

TEWKESBURY'S
WHO'S WHO IN ALASKA
AND
ALASKA
BUSINESS INDEX
1947

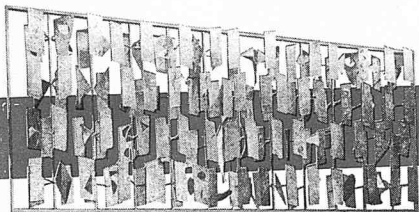

THIS BOOK IS THE PROPERTY OF
THE DALLAS NEWS
DO NOT TAKE OUT OF LIBRARY



**DALLAS
PUBLIC**

LIBRARY

a gift from

The Dallas Morning News

Tewkesbury's
WHO'S WHO IN ALASKA
and
ALASKA BUSINESS INDEX

Public Library

Vol. 1947 I JUL 29 1971

Dallas, Texas

Containing a biographical index of personal sketches of prominent living Alaskans, an alphabetical directory of business concerns and their owners, a complete directory of the fur trade and of the fishing, mining, and lumber industries, a list of Federal and Territorial government agencies and welfare institutions, and much information of a miscellaneous character.

For Detailed Topics see Contents

\$4.50

TEWKESBURY • PUBLISHERS

DAVID TEWKESBURY

WILLIAM TEWKESBURY

301 Goldstein Building, Juneau, Alaska

200 Lyon Building, Seattle, Wash.

THIS BOOK IS THE PROPERTY OF

THE DALLAS NEWS

DO NOT TAKE OUT OF LIB

Copyright, 1947, by Tewkesbury Publishers

8407

PREFACE

Active, intelligent interest in the Territory of Alaska is manifest throughout the United States. Alaska is attaining the recognition it merits as a modern, progressive commonwealth, integral to the nation. Alert Americans realize, now, what those in Alaska long have known; that the Territory's future, politically and economically, is of increasing significance to the national welfare.

The prevailing interest, augmented by wider appreciation of Alaska's importance as a continental entity of the United States, has emphasized the long-existent need for a reference which not only delineates the activities contributing to current Alaskan development but which also identifies the residents most influential to the Territory's present progress. Alaskans themselves have joined to satisfy this requirement by furnishing the information included in this volume.

Confidence in Alaska's great destiny will be more generally perceived as this book is used, for it is a comprehensive reference which defines modern Alaska and its leaders to the world.

R920
T354

TABLE OF CONTENTS

Facts of Publication.....	iv
Acknowledgment.....	v
Selective Procedure for Who's Who in Alaska.....	vi
Abbreviations in Who's Who in Alaska.....	vii
Who's Who in Alaska.....	1
Alaska Business Index Introductory Matter	
Statistical Review.....	92
History	94
A Brief Review of the Centers of Population.....	95
Contents of Alaska Business Index.....	98
Alaska Business Index.....	99
Population Figures.....	318
Index to Advertisers.....	320

71331767 I-73

FACTS OF PUBLICATION

Both *Who's Who in Alaska* and the *Alaska Business Index*, included in this book, are first editions. Subsequent editions of each will be revised and reissued separately. The *Alaska Business Index* will be published annually, the 1948 edition to appear soon after the first of the year. *Who's Who in Alaska* is to be reissued biennially, and the next edition will be published early in 1949.

Listings in *Who's Who in Alaska* and in the *Alaska Business Index* are made without any remuneration. Those persons whose names appear in *Who's Who in Alaska* have not been solicited to purchase a copy of the book. Display advertisements in the *Alaska Business Index* are sold at standard, published rates, with the stipulation that no listing in the book is affected by advertising.

Who's Who in Alaska is compiled and published by Tewkesbury Publishers, as is the *Alaska Business Index*. The firm is not associated or affiliated with any other business group or organization.

The publishers cannot and do not guarantee the complete absence of errors and omissions, nor that all of the information furnished them is correct; hence, no responsibility can be, or is, assumed.

It is earnestly requested that any inaccuracy be brought to the attention of the publishers so that it may be corrected in the next edition.

All rights reserved. No part of this book may be reproduced in any form without permission in writing from the publishers, except by a reviewer who wishes to quote brief passages in connection with a review written for inclusion in a magazine or newspaper.



Copyright, 1947, in the United States of America and in the Dominion of Canada
by Tewkesbury Publishers.

ACKNOWLEDGMENT

Publication of this book has been possible because of the co-operation and active encouragement extended by the people of Alaska. Residents in every section of the Territory have recorded much of the information compiled and included in this volume. Without their help, it would have been impossible to assemble these facts about contemporary Alaska and its prominent residents.

It is not practicable, as originally intended, to list each one of the many organizations, agencies, and individuals who have furnished information or assistance in connection with the preparation of this book. Among them, however, should be mentioned Mrs. Katherine T. Alexander, secretary to the Governor of Alaska; Robert B. Atwood, editor and publisher of the Anchorage Daily Times; Glenn Carrington of the Alaska Miners Association; J. T. Cunningham, superintendent of transportation for The Alaska Railroad; Robert N. De Armond, city editor of the Daily Alaska Fishing News at Ketchikan; Don C. Foster, general superintendent of the Alaska Native Service; B. D. Stewart, commissioner of the Alaska Department of Mines; and Lew M. Williams, Secretary of Alaska.

Much information and assistance has been given by traders, school teachers, clergymen, miners, roadhouse proprietors, postmasters, newspapermen, and government officials. To them, and to the hundreds of other Alaskans who assisted in the collection of these facts, the publishers extend sincere thanks.



The confidence demonstrated by progressive business and professional men in the value of the *Alaska Business Index* as an advertising medium is appreciatively acknowledged with the conviction that it will afford a commensurate return.

SELECTIVE PROCEDURE IN COMPILING *WHO'S WHO IN ALASKA*

Persons selected for listing in *Who's Who in Alaska* are those who maintain a home in the Territory and who are notable for worthy achievement. They are men and women engaged in various fields of useful and contributory endeavor and their attainments are such that they ordinarily are identified, not with a single locality, but with Alaska itself.

The noteworthy or meritorious accomplishments of the biographees is of especial attention in any research of Territorial activity and progress. Some are not, at present, subjects of normal inquiry or reference, but that they will be in the near future is extremely probable. To anticipate future research requirements, as well as to include accurately those persons of current interest, has required nearly a year of active, diligent investigation and careful compilation.

That criterion has been the sole standard of selection for *Who's Who in Alaska* and it will continue to be observed, as it has been in this edition, without regard to commercial obligation of any kind.



A notation has been made, in every instance known to the publishers, to personal sketches of biographees who died while this book was in process of publication.

ABBREVIATIONS USED IN *WHO'S WHO IN ALASKA*

Vol. 1947 I

- A.A.A.S., American Association for the Advancement of Science.
- A.A.F., Army Air Forces.
- A.B. (also B.A.), Bachelor of Arts.
- acad., academy.
- admin., administration; administrative.
- A.E., Agricultural Engineer.
- A.E.F., American Expeditionary Forces.
- A.F.L., American Federation of Labor.
- agr., agriculture; agricultural.
- agt., agent.
- Ala., Alabama.
- Alta., Alberta.
- Am., American; America.
- anthrop., anthropological.
- apt. or apts., apartment; apartments.
- archaeol., archaeological.
- Ariz., Arizona.
- Ark., Arkansas.
- art., artillery.
- assn., association.
- asso., associate; associated.
- asst., assistant.
- atty., attorney.
- Aug., August.
- aux., auxiliary.
- ave., avenue.
- B.A. (also A.B.), Bachelor of Arts.
- B.Agr., Bachelor of Agriculture.
- B.Arch., Bachelor of Architecture.
- bat., battalion.
- B.B.A., Bachelor of Business Administration.
- B.C., British Columbia.
- B.C.E., Bachelor of Civil Engineering.
- B.C.L., Bachelor of Civil Law.
- B.C.S., Bachelor of Commercial Science.
- bd., board.
- B.D., Bachelor of Divinity.
- B.D.S., Bachelor of Dental Surgery.
- B.E. (also B.Ed.), Bachelor of Education.
- B.E.E., Bachelor of Electrical Engineering.
- B.F., Bachelor of Forestry.
- B.F.A., Bachelor of Fine Arts.
- B.H., Bachelor of Humanities.
- biol., biological.
- B.J., Bachelor of Journalism.
- B.L. (also Litt.B.), Bachelor of Letters.
- bldg., building.
- B.L.E., Brotherhood of Locomotive Engineers.
- B.L.S., Bachelor of Library Science.
- B.M., Bachelor of Medicine.
- br., branch.
- bros., brothers.
- B.S., Bachelor of Science.
- bur., bureau.
- bus., business.
- B.W.I., British West Indies.
- C.A.A., Civil Aeronautics Administration.
- Calif., California.
- Can., Canada.
- capt., captain.
- C.C.C., Civilian Conservation Corps.
- C.E., Civil Engineer.
- chem., chemical.
- chmn., chairman.
- C.I.O., Congress of Industrial Organizations.
- C. & N.W. Ry., Chicago and Northwestern Railway.
- co., company; county.
- C. of C., Chamber of Commerce.
- col., colonel.
- coll., college.
- Colo., Colorado.
- com., committee.
- comdg., commanding.
- comdr., commander.
- commd., commissioned.
- commn., commission.
- commr., commissioner.
- Conn., Connecticut.
- constr., construction.
- contrb., contributor.
- co-op., co-operative.
- corp., corporation.
- corr., correspondent; correspondence.
- cr. or crs., creek; creeks.
- ct., court.
- D.Agr., Doctor of Agriculture.
- D.A.R., Daughters of the American Revolution.
- D.C., District of Columbia.
- D.D., Doctor of Divinity.
- D.D.S., Doctor of Dental Surgery.
- Dec., December.
- Del., Delaware.
- D.Engin., Doctor of Engineering.
- dept., department.
- dir., director.
- dist., district.
- div., division.
- D.Litt., Doctor of Literature.
- D.M.D., Doctor of Medical Dentistry.
- dr., doctor.
- D.Sc., Doctor of Science.
- D.S.C., Distinguished Service Cross.
- D.V.M., Doctor of Veterinary Medicine.
- E., East.
- econ., economic.
- ed., educated; education.
- Ed.B., Bachelor of Education.
- Ed.D., Doctor of Education.
- Ed.M., Master of Education.
- E.E., Electrical Engineer.
- elec., electrical.
- E.M., Engineer of Mines.
- Eng., England.
- engin., engineering.
- engr., engineer.
- ent., entered.
- evang., evangelical.
- exec., executive.
- expdn., expedition.
- expt., experiment.
- F.E., Forest Engineer.
- Feb., February.
- fed., federal; federation.
- ft., fort.
- F.W.A., Federal Works Agency.
- Ga., Georgia.
- gen., general.
- geod., geodetic.
- geog., geographical; geographic.
- geol., geologist; geological.
- gov., governor.
- govt., government.
- grad., graduated; graduate.
- hdqrs., headquarters.
- hist., historical.
- hon., honorary; honorable.
- hosp., hospital.
- hydrog., hydrographic.
- Ia., Iowa.
- I.C.C., Interstate Commerce Commission.
- Ida., Idaho.
- I.F.A.W.A., International Fishermen and Allied Workers of America.
- Ill., Illinois.
- illus., illustrated; illustrations.
- inc., incorporated.
- Ind., Indiana.
- inf., infantry.
- insp., inspector.
- inst., institute; institution.
- instr., instructor.
- internat., international.
- Jan., January.
- Jr., junior.
- Jud., judicial.
- Kans., Kansas.
- K.C., Knight of Columbus.
- K.P., Knight of Pythias.
- K.T., Knight Templar.
- Ky., Kentucky.

ABBREVIATIONS USED IN *WHO'S WHO IN ALASKA*—Continued

- La., Louisiana.
 lang., language.
 leg., legislative.
 lit., literature.
 Litt.B. (also B.L.), Bachelor of Letters.
 LL.B., Bachelor of Laws.
 LL.D., Doctor of Laws.
 lt., lieutenant.
 ltd., limited.
- M.A., Master of Arts.
 M.Agr., Master of Agriculture.
 Man., Manitoba.
 Mass., Massachusetts.
 math., mathematics; mathematical.
 M.B., Bachelor of Medicine.
 M.B.A., Master of Business Administration.
 Md., Maryland.
 M.D., Doctor of Medicine.
 Me., Maine.
 mech., mechanical.
 med., medical.
 M.Ed., Master of Education.
 mem., member.
 metall., metallurgical.
 meteorol., meteorological.
 M.F., Master of Forestry.
 mfg., manufacturing.
 mgr., manager.
 Mich., Michigan.
 mil., military.
 Minn., Minnesota.
 Miss., Mississippi.
 M.L., Master of Laws.
 M.Litt., Master of Literature.
 Mo., Missouri.
 Mont., Montana.
 m.s., motor ship.
 M.S., Master of Science.
 mt., mount.
- N., North.
 nat., national.
 N.A.T.S., Naval Air Transport Service.
 N.B., New Brunswick.
 N.C., North Carolina.
 N.C. Co., Northern Commercial Company.
 N.Dak., North Dakota.
 N.E., Northeast.
 N.E.A., National Education Association.
 Neb., Nebraska.
 Nev., Nevada.
 N.H., New Hampshire.
 N.J., New Jersey.
 N.Mex., New Mexico.
 Nov., November.
- N.S., Nova Scotia.
 N.W., Northwest.
 N.Y., New York.
 N.Y.C., New York City.
- O., Ohio.
 Oct., October.
 Okla., Oklahoma.
 Okla. A. & M., Oklahoma Agricultural and Mechanical College.
 Ont., Ontario.
 O.P.A., Office of Price Administration.
 Ore., Oregon.
- Pa., Pennsylvania.
 P.E.O., women's educational club, meaning of initials secret.
 pharm., pharmaceutical.
 Ph.B., Bachelor of Philosophy.
 Ph.D., Doctor of Philosophy.
 Ph.G., Graduate in Pharmacy.
 photog., photographic.
 P.I., Philippine Islands.
 poly., polytechnic.
 postgrad., postgraduate.
 P.Q., Province of Quebec.
 prep., preparatory.
 pres., president.
 Presbyn., Presbyterian.
 prin., principal.
 prof., professor.
 prop., proprietor.
 pt., point.
 P.T.A., Parent-Teacher Association.
 pub., public.
 pvt., private.
- q.m., quartermaster.
 Q.M.C., Quartermaster Corps.
- R.A.F., Royal Air Force.
 regt., regiment.
 rep., representative.
 rev., reverend.
 R.F.C., Reconstruction Finance Corporation.
 R.I., Rhode Island.
 r.r., railroad.
 rt., right.
 ry., railway.
- S., South.
 Sask., Saskatchewan.
 S.C., South Carolina.
 sch. or schs., school; schools.
 S.Dak., South Dakota.
 S.E., Southeast.
 sec., secretary.
 sect., section.
- sem., seminary.
 Sept., September.
 sgt., sergeant.
 S.J., Society of Jesus (Jesuit).
 soc., society.
 sp., special.
 sr., senior.
 S.S., steamship.
 St. or Sts., Saint; Street; Streets.
 supt., superintendent.
 surg., surgical.
 S.W., Southwest.
- tech., technology; technological.
 Tenn., Tennessee.
 Terr., Territory; Territorial.
 T.H., Territory of Hawaii.
 theol., theological.
 treas., treasurer.
 T.V.A., Tennessee Valley Authority.
- U., University.
 univ., university.
 U.S., United States.
 U.S.E.D., United States Engineer Department.
 U.S.N.R., United States Naval Reserve.
 U.S.O., United Service Organizations.
 U.S.S., United States Ship.
 U.S.S.R., Union of Soviet Socialist Republics.
 U.S.S.R. & M., United States Smelting, Refining & Mining Company.
- Va., Virginia.
 vet. or vets., veteran; veterans.
 V.F.W., Veterans of Foreign Wars of the United States.
 vice-pres., vice-president.
 vol. or vols., volunteer; volunteers.
 Vt., Vermont.
- W., West.
 Wash., Washington.
 W.C.T.U., Women's Christian Temperance Union.
 Wis., Wisconsin.
 W.Va., West Virginia.
 Wyo., Wyoming.
- yr. or yrs., year; years.
 Y.T., Yukon Territory.
 Y.W.C.A., Young Women's Christian Association.

Who's Who In Alaska

- ADAMS, Elsie Laura**, accountant. Born Crested Butte, Colo., daughter of Joseph and Elizabeth (Ogden) Hughes. Ed.: pub. schs. in Colo. Married Paul H. Adams; children—June, Paul Jr. 1st pres. Alaska Fed. of Bus. and Professional Women's Clubs; has served as pres. Ketchikan Bus. and Professional Women's Club, vice-pres. P.T.A., mem. Police Women's Advisory Council, mem. City Planning Commn. (all of Ketchikan). Christian Scientist. Republican. Home: 1220 Sayles St., Ketchikan.
- ADAMS, Paul Harry**, merchant. Born Sedalia, Mo., son of W. A. and L. (Scates) Adams. Ed.: high sch., 1 yr. coll. Married Elsie Laura Hughes; children—Paul H. Jr., June, J. Quincy. Mgr., treas. Tongass Trading Co., Ketchikan. Treas. Ketchikan U.S.O., chmn. Ketchikan chapter, Am. Red Cross, 1944-45. Commodore, U.S. Coast Guard Aux., 17th Naval Dist. Ent. Alaska 1933. Elk. Mem. Nat. Assn. Credit Men, Small Bus. Men's Assn., Ketchikan C. of C., Rotary. Christian Scientist. Republican. Club: Ketchikan Yacht (commodore, 1943). Home: 1220 Sayles St., Ketchikan; also Cedarburg Hotel, Seattle, Wash. Office: Tongass Trading Co., Ketchikan.
- AHGUPUK, George Aden** (Eskimo name, Twok), artist, hunter. Born Shishmaref, Alaska, 1911; son of John and Mary (Kik-seuk) Ahgupuk. Ed. through 4th grade in govt. schs. at Shishmaref and Noorvik. Married Kara Allockeok, Feb. 3, 1938; children—Ruth Kagrelenna, Henry Kakazooak, Ralph Ahnanglak, Stella Omeglana. Engaged in hunting and trapping until 1935; began drawing while in Kotzebue hosp., 1935; noted for pen and ink drawings on paper-thin, bleached reindeer skin, scenes from Eskimo life, skillfully using natural hide markings and discolorations as aids to perspective; works largely in black and white, recently experimenting in color; 20 original drawings made into Ahgupuk Christmas prints by Am. Artists Group (N.Y.C.), 1945-46; also commercially sponsored by Alaska Native Service Arts and Crafts Div.; postmaster at Shishmaref since Nov. 1946. Mem. Am. Artists Group (N.Y.C.). Lutheran. Republican. Home: Shishmaref.
- AHMAOGAK, Roy**, lay missionary. Born Barrow, Alaska, 1898; son of Ulugak and Amekak. Ed.: govt. sch., Barrow; study and training for ministry under Dr. H. W. Griest and Rev. F. G. Klerekoper, Barrow; student at Bloomfield (N.J.) Coll. and Theol. Sem., Sept. 1946-May 1947. Married Isabel Manuluk, March 19, 1920; children—Alice Ahlook, Elizabeth Kilyapsuk, May Ataknak, Roy Jr., Margaret Kaiyana, Ray Amekak, Ben Kuna-na, Georgiana Kignak, Frederick Apayauk, William Kunulak, Jeanette Agnaguluk. Acted as Eskimo interpreter for ministers and taught sch. at Barrow for several yrs.; elder and, in 1946, acting pastor of Ootkeavik Presbyn. church at Barrow; one of 2 delegates to Presbyn. Gen. Assembly, Atlantic City, N.J., 1946; has been engaged in the translation of Gospel into Eskimo dialect of Barrow Natives, is completing work with co-operation of Am. Bible Soc.; now lay worker at Presbyn. Mission, Wainwright. Mem. Bd. of Nat. Missions of Presbyn. Church in U. S. Presbyn. Home: Barrow and Wainwright.
- ALBRECHT, Conrad Earl**, Commr. of Health for Alaska. Born Bruederheim, Alta., Can., June 25, 1905; son of Charles A. and Elizabeth (Biedelman) Albrecht. Ed.: B. A., Moravian Theol. Sem., 1928; grad. Jefferson Med. Coll., Philadelphia, Pa., 1932; 1 yr. internship, 2 yrs. post-grad. work pathology, gen. med. and surgery. Married Blanche Rebeca Smith, 1935; children—Jane Elizabeth, John Richard. Ent. Alaska 1935. With Alaska R.R. Hosp. briefly, 1935; physician, Matanuska Valley, 1935-41; entered U. S. Army as surgeon, 1941, became chief of surg. forces Alaskan Dept. for 18 months; exec. officer with rank lt. col.; comdg. officer, Ft. Richardson Hosp., Spring, 1945; appointed 1st full-time Commr. of Health for Alaska, Terr. Dept. of Health, July, 1945; became col., U. S. Army Med. Corps, Oct. 28, 1946. Mem. Am. Med. Assn., Alaska Terr. Med. Assn., Assn. of Mil. Surgeons, Am. Legion. Elk. Moravian. Democrat. Home: 527 11th St. Office: Terr. Dept. of Health, Terr. Bldg., 3rd and Seward Sts., Juneau.
- ALFREDA, Sister Mary**, Sister Superior. Born P.Q., Can. Trained as nurse in Victoria, B.C., Can. Sister Superior, St. Joseph's Hosp., Victoria, B.C., 6 yrs.; Sister Superior, St. Ann's Hosp., Juneau, 1931-36, and again since 1941. Ent. Alaska 1931. Home: St. Ann's Hosp., Juneau.

ANDERES

2

ANDERES, Ernest, dairyman. Born Engshofen, Switzerland, 1894; son of Herman and Elizabeth (Tuchschmidt) Anderes. Ed.: grad. high sch. Married Liny Greuther; children—Calvin Ernest, Lillian Margaret, Ernest John. Ent. Alaska 1917. Dairyman since 1917, mink rancher since 1937. Elk, Mason. Methodist. Home: Mile 2½ S. Tongass Highway. Office: 317 Front St., Ketchikan.

ANDERSON, Al, exec. secretary, Alaska Miners Assn. Born Wallace, Ida., July 28, 1911; son of Gustav and Agnes (Johnson) Anderson. Ed.: Coll. of Letters and Sciences, U. of Ida., 1932-36. Married Mildred Webster, March 6, 1942; 1 son, Stephen S. Employed as chemist, Sullivan Electrolytic Zinc Co., Moscow, Ida., until 1938; city editor, Alaska Daily Press, Juneau, 1938-41; exec. sec., Alaska Miners Assn., Fairbanks and Seattle, Wash., since 1941. Ent. Alaska 1938. Mem. bd. of governors, Western Div., Am. Mining Congress. Club: Wash. Athletic (Seattle). Republican. Home: 641 7th Ave., Fairbanks; also Exeter Apts., Seattle. Office: Nordale Hotel, Fairbanks; also 423 White Henry Stuart Bldg., Seattle.

ANDERSON, Carl Dewey, Representative, Terr. Legislature. Born Ord, Neb., 1905; son of Albert Andrew and Mary (McKiscek) Anderson. Ed.: high sch., bus. coll.; studied accountancy and journalism. Married Eunice Wallin, March 19, 1946; children—2 daughters, Joyce, Ina Mae (both by previous marriage). Engaged in organizational work, sales promotion and lecturing, Battle Creek (Mich.) Health Food Co., 1927-31; sales mgr., Malmo Nurseries, Seattle, Wash., 1931-33; with Wash. State Liquor Control Bd., 1934-35; asst. sec.-treas. and sec. to William Clayton, Clayton Mfg. Co., Alhambra, Calif., 1936-41; employed as cargo supervisor by Alaskan Dept., U.S. Army, 1941-43; office mgr., asst. sec.-treas. Lomen Commercial Co., Nome, since 1943. Elected on Republican ticket from 2nd Jud. Div. to House of Reps., Terr. Legislature, Oct. 8, 1946. Ent. Alaska 1941. Mem. Nome Common Council, Rotary, Mason. Methodist. Republican. Home: Nome. Office: Lomen Commercial Co. (Box 478), Nome.

ANDERSON, Carl Eric, cannery operator. Born Stockholm, Sweden, Oct. 16, 1894; son of Carl Frederick and Charlotta Beda (Bailey) VonAkerhielm. Ed.: high sch. Married Virginia Wilson, Jan. 1945. U.S. N.R., 1917-46; active duty U.S.N.R. entire Aleutian campaign, later acted senior beach master in landings on Gilbert Islands, Marshall Islands, Marianas, Carolinas, Iwo Jima, Okinawa; has received numerous Navy Dept. decorations; present rank, commodore, U.S.N.R. Owner Seldovia Packers, Seldovia. Nicknamed "Squeaky." Ent. Alaska 1910. Mem. Naval Reserve Officers Assn. Mason. Protes-

tant. Clubs: Wash. Athletic, Seattle Transportation (Seattle). Home: Seldovia; also 21 W. Lee St., Seattle. Office: 860 Central Bldg., Seattle.

ANDERSON, Edward M., Representative, Terr. Legislature. Born Sweden, 1879. Ent. Alaska 1907, and has been active in mining since. Rep., Terr. Legislature, regular session, 1945, sp. session, 1946; re-elected on Democratic ticket, 2nd Jud. Div., Oct. 8, 1946. Home: Nome.

ANDERSON, Isaac Milton Compton, Alaska supervisor, Farm Security Admin. Born Drewsey, Ore., 1889; son of James Harvey and Eudora (Villott) Anderson. Ed.: grammar but not high sch.; B.S. in agr. Ore. State Coll., 1915. Married Margaret K. Legler, Jan. 31, 1917; children—Joan, William Bennie (deceased), Lorn. Operated cattle ranch, 1915-24; asst. county agt., Malheur Co., Ore., 1924; county 4-11 club agt., Clackamas Co., Ore., 1924; county agt., U.S. Extension Service, Caribou Co., Ida., 1927; livestock specialist for Extension Service of Mont., 1932. Ent. Alaska 1937. Appointed extension agt. for Southwestern Alaska under jurisdiction of U. of Alaska; became livestock specialist for Extension Service and animal husbandry specialist for Agr. Expt. Stations for U. of Alaska, 1938; in charge of Fairbanks Agr. Expt. Station and animal husbandry specialist for U. of Alaska Agr. Expt. Stations, 1940; principal area supervisor for Farm Security Admin. in Alaska since 1942. Has served as judge of livestock at Mont. State Fair, Western Mont. Fair, Eastern Ida. Fair and others. Mem. Anchorage C. of C., Lion, Gamma Sigma Delta, Mason. Presbyn. Home: 212 E. 6th. Office: Room 134, Fed. Bldg., Anchorage.

ANDERSON, Juanita, owner, mgr. public dock. Born Kirkland, Wash., 1890; daughter of Oscar W. and Alyce (Erickson) Anderson. Ed.: grade, high sch., Juneau; student U. of Wash. and Bradley Poly. Inst., Peoria, Ill. Married Ralph V. Anderson, 1917 (deceased); 2 sons, Ralph V. Jr., Theodore Waldo. Ent. Alaska 1897 on S.S. City of Topeka, and has lived in Terr. continuously since 1901 except yrs. at sch. Taught sch. in Seldovia, 1914-16, 1922-25; now owner and mgr. pub. dock, Seldovia, succeeding husband who built dock in 1917. Mem. Seldovia Women's Club (pres. 1942-43), Seldovia Library Bd. (pres. 1939-46), Alpha Chi Omega, Eastern Star, Christian Scientist. Home: Seldovia.

ANDERSON, Ludlow George, mining engr. Born Cheyenne, Wyo., 1901; son of Wallace and Minnie W. (Billeter) Anderson. Ed.: B.S. in mining engin., S. Dak. Sch. of Mines, 1924, fellowship in chem. engin., 1924-25, E.M., 1925. Married; children—Lorna Ann, Lorane Jo. Div. engr. and in

charge of constr. for Victor Am. Fuel Co., Colorado Coal Co. and Colo. Utah Fuel Co., 1925-31; consulting mining engr. and pres., gen. mgr. of Eldorado Mines, Inc., Wash., 1931-41; has been mining engr. for Safety Div., U.S. Bur. of Mines, since 1941; in charge Dist. 1, Alaska, since 1943. Ent. Alaska 1943. Episcopalian Home: 843 4th Ave., Anchorage.

ANDERSON, Roy, newspaperman. Born Ketchikan, Alaska, Sept. 21, 1905; son of Adolph and Andrea (Andersen) Anderson. Ed.: Ketchikan grammar, high sch.; U. of Wash., 1924-25, 1934. Married Oleta McDaniel, July 17, 1932. Has been journalist with newspapers and press assns. in Seattle and Olympia, Wash., Portland, Ore., Stockton, Calif., and N.Y.C.; reporter Ketchikan Alaska Chronicle, Ketchikan, 1924; asso. editor, Fawcett Publications, Inc., Minneapolis, Minn., 1929; editor, sec-treas., gen. mgr., Ketchikan Alaska Chronicle, for several yrs.; now free-lance writer, contrb. to several magazines and newspapers. Mason (14°), Elk. Home: 755 Grant St., Ketchikan.

APPLEBAUM, Samuel, mine operator. Born Suwalki, Poland, 1876; son of Max and Ruth Esther Applebaum. Ed.: high sch. Unmarried. Former pres. Miners and Merchants Bank of Iditarod, Flat; now pres. J. E. Riley Investment Co., 116 Carson St., Carson City, Nev., with placer mine and dredge on Otter Cr., Flat. Ent. Alaska 1898. Home: Flat.

ARCHBOLD, Chester M., forester. Born Decatur, Ind., 1897; son of Allen and Cora (Spade) Archbold. Ed.: B.S. in forestry, Mich. State Coll., 1924. Married Honorah Kelly at Douglas, Alaska, Oct. 14, 1928. Ent. U.S. Forest Service as junior forester, Teton Nat. Forest, Jackson, Wyo.; junior forester, Salmon Nat. Forest, Salmon, Ida., 1925; ent. Alaska at Petersburg as dist. ranger for Forest Service, 1926; transferred to Ketchikan as dist. ranger, Ketchikan dist. of Tongass Nat. Forest, 1931; div. supervisor, southern div., 1937-43; transferred to Alaska Spruce Log Program as asst. gen. mgr., logging operation at Edna Bay, Kosciusko Island hdqrs., 1943; during 1943-44 logged 42 million bd. feet Sitka Spruce for airplane constr.; has been div. supervisor, southern div., Tongass Nat. Forest, since 1944. Served with 20th Co., 5th Regt., 2nd Div., U.S. Marine Corps, 1918-19; wounded at Blanc Mont on Champagne front, Oct. 5, 1918. Mem. Am. Legion (comdr., Ketchikan Post, 1940), Zi Sigma Pi. Home: 329 Gorge St. Office: c/o U.S. Forest Service, Ketchikan.

AREND, Harry O., lawyer. Born Spokane, Wash., Oct. 26, 1903; son of William Fred and Ida Augusta (Schimanski) Arend. Ed.: LL.B., U. of Wash., 1927, M.A., 1930. Married LaRee E. Clark, June 29, 1940;

children—Frederick David (deceased), Erling, Rebecca (adopted). Taught sch., 1927-35; pvt. law practice, 1935-37; asst. U.S. Atty., 4th Jud. Div., 1937-44; U.S. Atty., 4th Jud. Div., since 1944. Ent. Alaska 1933. Mem. Fairbanks C. of C. (pres. Jr. C. of C., 1939-40), Rotary. Elk. Mormon. Democrat. Home: 2nd and Eagle Sts. (Box 1567). Office: 304 Fed. Bldg., Fairbanks.

ARNELL, Edward L., lawyer. Born LaJara, Colo., 1913; son of A. F. and Florence (Johnson) Arnell. Ed.: prelaw course at Colo. U.; LL.B., U. of Denver, 1938. Married Mary Ellen Spearburg, Sept. 21, 1940; 2 sons, Robert E., Fredric C. Ent. Alaska 1939. Admin. asst., Alaska Game Commn., Juneau, 1940-42; has practiced in Alaska since 1943. Pres. Terr. Jr. Bar Assn. Elk. Lion. Home: 530 E. 9th Ave. (Box 399). Office: Masonic Bldg., Anchorage.

ARNOLD, Winton Cumberland, managing director, Alaska Salmon Industry, Inc. Born Walla Walla, Wash., April 11, 1903; son of Mr. and Mrs. J. S. Arnold. Ed.: pub. schs., Wash., LL.B., U. of Ida. Married Minnie Mae Wiley; children—Winton C. Jr., Alice Anne. Admitted to bar, Ida., 1924; deputy prosecuting atty., Ida. Co., Ida., 1925-26; U.S. Commr., Hyder 1927-28, Ketchikan 1929-33; pvt. law practice, Ketchikan, 1933-45; during practice asso. in law partnership with Lester O. Gore; now managing dir., Alaska Salmon Industry, Inc. Mem. Phi Alpha Delta, Ketchikan Bar Assn., Am. Bar Assn. Home: Ketchikan; also 4202 48th Ave., N.E., Seattle, Wash. Office: 200 Colman Bldg., Seattle.

ARTHUR, Ernest Charles, br. mgr. Standard Oil Co. of Calif. Born McMinnville, Ore., 1897; son of A. F. and Emma (Hugulet) Arthur. Ed.: B.S., Ore. State Coll. Married Helen M. Odell, Nov. 2, 1903; children—Harold Wayne, Donna Joanne. Ent. Alaska 1942. Mem. Ketchikan C. of C., Rotary, Phi Gamma Delta. Baptist. Democrat. Home: 725 Grant St. Office: Standard Oil Co. of Calif. (Box 2108), Ketchikan.

ASP, Svend (Sam), cannery operator. Born Denmark, 1888; son of Peter and Emilie (Mortensen) Asp. Ed.: tech. and engin. schs., Denmark. Married, Oct. 2, 1925; wife, Maud; 2 sons, John, Svend Jr. Prop. and mgr. Salt Sea Fisheries, specializing in salmon and barbecued sea foods. Ent. Alaska 1912. Elk. Lutheran. Republican. Club: Wash. Athletic (Seattle). Home: Tenakee Springs.

ATWOOD, Evangeline, housewife. Born Sitka, Alaska; daughter of Edward A. and Jenny (Olson) Rasmuson. Ed.: B.A., U. of Wash., 1927; M.A., U. of Chicago, 1930. Married Robert Bruce Atwood, April 2, 1932, at Winnetka, Ill.; 2 daughters, Mari-

ATWOOD

4

lyn Jeanette, Sara Elaine. Settlement worker, Fellowship House, Chicago, 1928-29; social case worker, Protestant Children's Home and Chicago Orphanage, 1929-30; case worker, Children's Service League, Springfield, Ill., 1930-34; county supervisor, Emergency Relief Admin., Worcester, Mass., 1934-35; reporter Anchorage Times, 1935-36; case worker, Travelers' Aid Soc., New Orleans, La., 1942-43. Pres., Alaska Fed. of Women's Clubs, 1936-38; Terr. Dir., Gen. Fed. of Women's Clubs, 1938-41; pres., Anchorage P.T.A., 1939-40; pres. Anchorage Women's Club, 1945-46; pres., Alaska Statehood Assn., 1946-47. Mem. Pioneers of Alaska, Alpha Kappa Delta, Alpha Xi Delta. Eastern Star. Presbyn. Republican. Home: 534 L St., Anchorage.

ATWOOD, Robert Bruce, newspaper publisher and editor. Born Chicago, Ill., 1907; son of Burton H. and Mary Beach (Stevenson) Atwood. Ed.: A.B., Clark U., Worcester, Mass. Married Evangeline Rasmuson, April 2, 1932; 2 daughters, Marilyn Jeanette, Sara Elaine. Reporter Worcester (Mass.) Telegram, 1926-29; reporter Ill. State Journal, Springfield, Ill., 1929-34; reporter Worcester Telegram, 1934-35; publisher, editor, Anchorage Daily Times since 1935; publisher, The Forty-Ninth Star, Anchorage, since 1946. Pres. Anchorage br., Alaska Statehood Assn. Ent. Alaska 1935. Mem. Anchorage C. of C. (pres., 1944), Rotary (pres., 1946), Kappa Phi. Elk, Mason. Presbyn. (Elder, since 1935). Republican. Home: 534 L St. Office: Anchorage Times Bldg., Anchorage.

AWE, Charles J., miner. Born Billings, Mont., 1896; son of Fred W. and Susan B. (Mendenhall) Awe. Ed.: high sch. Married Andrea I. Wheat, Dec. 25, 1917; children—Charles J. Jr., Geraldine B. With U.S. Army, 1917-19; automobile dealer and machine shop operator, 1920-36; operator gold placer mines since 1937; now prop. Awe Mining Co., gold placer operation on Chicken Cr., Flat, and Marvel Cr. Mining Co., gold placer operation on Marvel Cr. near Bethel. Ent. Alaska 1937. Elk, Odd Fellow, Mason. Republican. Address: Marvel Cr. Mining Co., Bethel. Radio call-letters KBPX. Home: Bethel.

AWE, Fritz Melvin, miner. Born Billings, Mont., 1904; son of Fred and Susan (Mendenhall) Awe. Ed.: high sch., Billings. Married Evelyn Dolores Folker, Jan. 10, 1924. Prior to entry Alaska, 1933, master mech. and supt., Basich Bros. Construction Co., Los Angeles, Calif., and later master mech. and foreman, M. R. McCaffrey, Los Angeles; asso. with brother, Charles J. Awe, in gold placer operations in Alaska since 1937 on Chicken Cr., Flat dist., and Marvel Cr., Bethel dist. in Awe Mining Co. and Marvel Cr. Mining Co. Eagle, Elk, Home; Flat; also 303 N. Providencia, Burbank, Calif.

B

BACHNER, John George, constr. supt. Born Germany, 1893; son of Franck and M. (Manz) Bachner. Ed.: grade, high sch., architectural corr. sch. Married Cleora Casady, Sept. 2, 1918; children—Jesse, Betty, Karl. Mined Livengood dist., 1915-22; has been contracting, Fairbanks area, several yrs.; now gen. supt., constr. engr., DeLong Engin. and Constr. Co., with hdqrs. at Anchorage and Fairbanks. Ent. Alaska 1914. Eagle, Elk. Home: Fairbanks (Box 768); also 12027 41st N.E., Seattle, Wash. Office 651 Alaska St., Seattle.

BAILEY, Wallace Lichfield, cold storage operator. Born Getchel, Wash., 1898; son of Ira and Maud (Holden) Bailey. Ed.: Everett (Wash.) High Sch., U. of Southern Calif. Married Ethel Faulkner, Dec. 6, 1919; 1 son, Wallace Jr.; married 2nd, Esther Rupp, May 18, 1945. Farmer, Yakima, Wash., 1923-33; dist. mgr., Fruit Delivery Co., Yakima, 1933-36; engaged in water transportation bus. from Seattle to Anchorage and Kodiak Island, 1936-42; purchased Latouche, Alaska, with Sidney Eland, S. J. and Glenn Williams and Mrs. Hazel Watson, 1942; incorporated as Latouche Fish and Cold Storage Co., Inc., 1944; now vice-pres. and gen. mgr.; rebuilding town as fishing village, 1st of its kind in Southwestern Alaska; constructed cold storage plant which now freezes 80,000 pounds of fish per day. Ent. Alaska 1942. Protestant. Republican. Home: Latouche.

BAKER, Clarence McArthur, plant quarantine inspector. Born Chula, Mo., Dec. 25, 1911; son of William H. and Emma Almedia (Slyh) Baker. Ed.: U. of Mo. Married Myrtis Jaynelle Wooddall at Powder Springs, Ga., March 11, 1939; 2 daughters, Mary Wooddall, Rose Gurley. Fruit grower, New Franklin, Mo., 1925-36; U.S. agr. insp. since 1936, now plant quarantine insp., domestic and foreign, U.S. Dept. of Agr., Anchorage. Ent. Alaska 1945. Mem. Anchorage Jr. C. of C., Delta Kappa. Presbyn. Home: 1143 I St. (Box 312). Office: Room 136, Fed. Bldg., Anchorage.

BALLOUN, Charles Francis, supt. Fairbanks Agr. Expt. Station. Born Dardaneile, Ark., 1904; son of Van and Vlasta (Klima) Balloun. Ed.: B.S. in agr., Ia. State Coll., 1928. Married Mary D. Matula, Jan. 1, 1929; 2 sons, Gerald Charles, Eugene Francis. High sch. prin. and vocational agr. instr., 1928-37; soil conservationist, Soil Conservation Service, U.S. Dept. Agr., 1937-45; supt. Fairbanks Agr. Expt. Station, College, since 1945. Ent. Alaska 1945. Mem. Friends of the Land, Catholic Order of Foresters. Catholic. Home: College; also Tama, Ia.

BALTZO, Charles Howard, fishery management agt. Born Seattle, Wash., 1913; son of Charles Edward and Gertrude (Martin) Baltzo. Ed.: B.S. in fisheries, U. of Wash., 1935; postgrad. work in fisheries, bacteriology, 1936. Married Ann P. Hammer, Sept. 4, 1937; 1 son, Stanley Arthur. Junior aquatic biologist, U.S. Bur. Fisheries, Seattle, 1935-42; fishery marketing agt., Fish and Wildlife Service, 1942; chief, Div. of Audit and Statistics, Wash. State Dept. of Fisheries, Seattle, 1942-44; fishery management agt., Fish and Wildlife Service, Wrangell, since 1944. First ent. Alaska at Bristol Bay, season of 1941, permanent resident since 1944. Mem. Pacific Fishery Biologists, Sigma Xi. Elk. Lutheran. Home: Wrangell (Box 51).

BANISTER, Ray Gregory, physician and surgeon. Born Columbia, La., 1906; son of William Henry and Aline (Gregory) Banister. Ed.: La. State U., 1927-30; M.D., Tulane U. Sch. of Medicine, 1934; postgrad. work, internship, Charity Hosp., New Orleans, La., 1934-35. Married Hazel Johnson, Oct. 3, 1939; children—Linda Rae, Ray Gregory Jr., Bruce Edward, Byron Lee. Asst. in surgery, dept. of surgery, Tulane U. Sch. of Medicine, 1935-36; house surgeon, Charity Hosp., Vicksburg, Miss.; now acting asst. surgeon, U.S. Pub. Health Service; Alaska R.R. surgeon; part-time physician, Alaska Native Service. Ent. Alaska 1938. Mem. Am. Med. Assn., Alaska Terr. Med. Assn. (vice-pres.), Terr. Basic Science Bd. Democrat. Office: Seward Gen. Hosp., Seward; offices at Homer and Kenai visited by plane weekly, weather permitting. Whereabouts unknown since departure, Dec. 26, 1946, in pvt.-owned plane on proposed flight from Seward to Homer accompanied by Harold F. Roth.

BARNES, Doris Marian, insurance agent. Born Portland, Ore., 1891; daughter of O. M. and Jessie (Kribs) Plummer. Married Frank S. Barnes, March 20, 1912 (deceased); children—Frank P., Marion (Mrs. M. B. Henning), Dorianne. Insurance agt. since 1940. Pres. Wrangell Women's Civic Club and Library Assn., 1939-42; Wrangell bd. clerk, O.P.A., 1943-46; chmn. Nat. War Fund drive, Wrangell, 1944-45; mem. advisory com. Alaska Tuberculosis Assn., 1945; chmn. Wrangell U.S.O. Club for duration; sec. Wrangell C. of C. since 1943; mayor Wrangell since 1946. Ent. Alaska 1912. Mem. Wrangell Women's Club, Ore. Audubon Soc., Chi Omega. Eastern Star. Presbyn. Republican. Home: Wrangell (Box 20).

BARNETT, Cecil Glen, Representative Terr. Legislature. Born Miami, Ariz., 1916; son of Earl W. and Hetty (Classen) Barnett. Ed.: grammar sch., grad. high sch., Anchorage. Engaged in placer mining, 1935-38; transfer bus., 1938-40; carpenter,

1940-42. With the U.S. Army, 1943-45. Elected on Democratic ticket from 3rd Jud. Div. to House of Reps., Terr. Legislature, Oct. 8, 1946. Ent. Alaska 1922. Elk. Democrat. Home: Anchorage (Box 245).

BARRACK, James Edwards, merchant. Born Lemhi, Ida., 1883; son of John and Josie (Johnson) Barrack. Ed.: country sch., Ida., Utah; B.S. in engin., Utah State Agr. Coll., 1905. Married Ruth Campbell, Jan. 19, 1920, at Denver, Colo.; 3 daughters—Barbara Jean, Beverly Ann, Bonita Rae. Owner since 1912 of Samson Hardware Co., pioneer Fairbanks machinery and equipment firm formerly known as Brumbaugh & Hamilton; actively encouraged establishment of commercial aviation in Interior Alaska; assisted in organizing and establishing mining and dredging operations on Nome Cr., Am. Cr., Fish Cr.; introduced Caterpillar tractor for use of Alaskan miners and freighters; 1st commercial shipper of automobiles to Interior Alaska, now rep. in 4th Jud. Div. of Ford Motor Co. Ent. Alaska July 1960 at Skagway. Mason (past ruler, every order in both York and Scottish Rite). Eastern Star (past patron, Fairbanks). Mem. Pioneers of Alaska (past pres., Fairbanks), Rotary, Eagle, Elk. Republican (never sought nor held any political office). Home: 402 Cowles St. (Box 437), Fairbanks; also New Washington Hotel, Seattle, Wash. Office: Samson Hardware Co., Fairbanks.

BARTLETT, E. L. (Bob), delegate in Congress from Alaska. Born Seattle, Wash., 1904; son of Ed and Ida (Doverspike) Bartlett. Ed.: grammar, high sch., Fairbanks; student U. of Wash., U. of Alaska. Married Vide Gaustad, Aug. 14, 1930; 2 daughters, Doris Ann, Susan. Reporter, Fairbanks Daily News-Miner, 1927-33; sec. to Delegate A. J. Dimond, 1933-34; asst. Alaska dir., Fed. Housing Admin., 1935-36; gold miner, Circle dist., 1936-39; Sec. of Alaska, 1939-44; delegate in Congress since 1944; re-elected on Democratic ticket, Oct. 8, 1946. Chmn. Unemployment Compensation Commn. of Alaska, 1937-39; pres. Alaska Tuberculosis Assn., 1940-44. Ent. Alaska 1905. Mem. Pioneers of Alaska. Elk. Protestant. Democrat. Alaska address: Juneau. Home: 1718-33 Place S.E., Washington, D.C. Office: 455 House Office Bldg., Washington, D.C.

BAYLES, Isador, merchant. Born Libau, Latvia, 1876; son of Herman and Edith Bayles. Ed.: high sch., bus. coll. Married 1909, wife's name, Beatrice; children—Edith Rosa, Dorothy Progress. Prop., I. Bayles, Clothier, Anchorage. Mem. Anchorage sch. bd., 1918; city council, 1920-30. Ent. Alaska 1899. Mem. Pioneers of Alaska. Mason (Shriner), Elk. Club: Wash. Athletic (Seattle). Home: Anchorage. Office: 403 4th Ave., Anchorage.

BEALL

6

BEALL, James McClenahan, forecaster. Born Morgantown, W. Va., 1917; son of Clarence H. and Eula (McClenahan) Beall. Ed.: B.A., Coll. of Ida.; M.A., Mass. Inst. of Tech. Married Edith M. Ohman; 1 daughter, Mary Ann. Weather forecaster at Ladd Field, Fairbanks, 1942-43, at Juneau since 1943. Ent. Alaska 1942. Mem. Am. Meteorol. Soc. Presbyn. Author: Weather and Forecasting in S.E. Alaska, filed with Weather Bur., Washington, D.C. Home: 604 W 12th St. (Box 1451), Juneau.

BEALS, Frank Lewis, wildlife refuge mgr. Born Watonga, Okla., Jan. 24, 1904; son of William Lee and Laura M. (Kelso) Beals. Ed.: B.S. Okla. A. & M.; postgrad. study U. of Calif. Married Julia K. Wasvick, Sept. 7, 1945; children—Betty, Tony, Jimmy. Farmer until 1927; temporary nat. park ranger, 1929; seaman, merchant marine, 1930-31; employed Alaska Juneau Gold Mining Co., Juneau, 1931-39; with Fish and Wildlife Service since 1940, now refuge mgr., Aleutian Islands Nat. Wildlife Refuge, Kodiak. Ent. Alaska 1931. Mem. Alpha Gamma Rho. Republican. Home: Kodiak (Box 95).

BEEB, Frank Theodore, national park superintendent. Born N.Y.C., 1899; son of John and Marie C. Beeb. Ed.: B.S. in forestry, N.Y. State Coll. of Forestry, Syracuse, N.Y., 1923. Married A. Loraine, Feb. 22, 1928; 1 son, Dale. Employed as log scaler, surveyor, tallyman in sawmills and logging camps until 1928 when ent. Nat. Park Service as park ranger; advanced through positions of park forester, park naturalist, C.C.C. co-ordinator, asst. to regional dir., and, since 1939, supt. of Mt. McKinley Nat. Park. Pvt., World War I, 1918; lt. col., Corps of Engrs., U.S. Army, 1946, when discharged after 4 yrs. service, World War II, at stations in Aleutian Islands and other Alaskan areas. Ent. Alaska 1939. Mem. Soc. Am. Foresters, Soc. of Am. Mil. Engrs., Am. Legion. Reformed (Protestant) Church. Home: Mt. McKinley Nat. Park.

BENEDICT, George A., railway official. Born Winona, Mo., 1898; son of William and Mattie (Hoover) Benedict. Ed.: pub. schs., Renton, Wash. Married Hazel Thompson of Monroe, Wash., Nov. 3, 1920; children—William Grant, June Mildred (Mrs. James McDaniels). Machinist apprentice, Cascade div., Great Northern Ry. Co., 1913; machinist, Southern Pacific Co., Roseburg, Ore., 4 yrs.; with Milwaukee, St. Paul and Pacific R.R., and later with St. Louis-San Francisco Ry. Co. at Cape Girardeau, Mo.; machinist, Great Northern Ry. Co., 1919-21; signal maintainer, Union Pacific Switch and Signal Co. and Western Pacific R.R. Co., 1922; machinist, Great Northern Ry. Co. at Skykomish and Everett, Wash., 1923-

35; machinist, 1935, master mechanic, 1936, White Pass & Yukon Route, Skagway; appointed asst. supt. motive power and equipment, Alaska R.R., April, 1945; supt. since March 1946. Mayor Skagway 3 terms, 1941-44; Skagway councilman 4 terms, 1937-40. Served with U.S. Navy, World War I. Ent. Alaska 1935. Mem. Am. Legion. Elk. Presbyn. Democrat. Home: 106 Govt. Hill (Box 2113). Office: The Alaska R.R., Anchorage.

BENSIN, Basil M., agronomist. Born Russia, 1881. Ed.: B.S. in agr., M.S., U. of Minn., 1912; D.Sc., Polytechnic Inst., Prague, Czechoslovakia, 1930. Married Alexandra Gorbunoff, 1913; 2 sons, Vladimir, Igor. Was senior agronomist, Imperial Dept. of Agr., Petrograd, Russia; consultant agronomist, Czechoslovak Agr. Union, Prague, 1920-30; prof., Russian lang. and lit., St. Vladimir's Sem., N.Y.C., 1938-42; photogrammatic specialist, U.S. Geol. Survey, Washington, D.C., 1942-43; econ. analyst, Office of Strategic Services, Washington, D.C., 1943-45. Agr. explorer of central Asia and Mexico, Soto La Marina region. Ent. Alaska 1945 for agr. research work on previous recommendations of Delegate Anthony J. Dimond and Office of Expt. Stations, U.S. Dept. of Agr.; now agronomist, Fairbanks Agr. Expt. Station, U. of Alaska; conducting expts. with Alaskan field crops production, ecological tests and selection of adaptable crops; particularly interested in imported varieties from Siberia and northern Europe, in fertilizer expts. and sp. methods of shortening growing period, dehydration of potatoes by frost, marketing of Alaska-grown vegetables as part of fish canning industry, as well as utilization of by-products of canneries for fertilizers; with assistance of Delegate E. L. Bartlett contacted sub-arctic agr. expt. stations of Scandinavian countries and Soviet Russia to exchange expt. materials for sub-arctic agr. Mem. A.A.A.S., Ecological Soc. of Am., Am. Geophysical Union, Am. Soc. of Photogrammetry, Nat. Geog. Soc., Federated Russian Orthodox Clubs of Am., Sigma Xi. Russian Orthodox. Author of several scientific articles, reports and monographs on agronomy, published in English, French, German, Russian, Czech, and Slovak languages; column, Alaska's Nature, Climate and Agr., in Jessen's Weekly, Fairbanks. Home: College.

BENSON, Henry A., Commissioner of Labor. Married; 2 sons—Terry, Dennis. Partner, Kenai Packing Co.; accountant for firm after discharge U.S. Army, World War II; resident of Alaska since 1930; elected as Republican candidate, Terr. Commr. of Labor, 1946. Home: Anchorage. Office: Juneau.

BENSON, Theodore William, physician and surgeon. Born Chicago, Ill., 1901; son of Carl and Matilda (Estberg) Benson. Ed.:

- grammar, high sch., Logansport, Ind.; M.D., B.S., Ind. U. Married Miriam Margaret Dinklage, July 9, 1929; children—Theodore, Robert, Miriam. Ent. and has practiced in Alaska since 1929. Mem. Alaska Terr. Med. Assn. Mason (Shriner), Elk. Lutheran. Home: Petersburg.
- BENTLEY, John Boyd**, missionary clergyman. Born Hampton, Va., Feb. 9, 1896; son of Charles Headley and Susan Elizabeth (Cake) Bentley. Ed.: pub. schs., Hampton, Va.; Coll. of William and Mary; Theol. Sem., Va. (hon. D.D., Theol. Sem., Va., 1932). Married Elvira Wentworth Carr, May 28, 1921. Appointed lay missionary in Missionary Dist. of Alaska and assigned to Christ Church Mission, Anvik, 1921-25; ordained deacon in Christ Church, Anvik, by Rt. Rev. Peter Trimble Rowe, D.D., Bishop of Alaska, June 23, 1922; taught at Charlotte Hall Sch., Md., 1925-26; asst. to rector, Bruton Parish Church, Williamsburg, Va., 1926-29; also serving as chaplain to Episcopal students at Coll. of William and Mary, chaplain at Robert Hunt Memorial Shrine, Jamestown, chaplain at Eastern State Hosp., Williamsburg; minister-in-charge Hickory Neck Church, Toana, Va., and asst. minister Grace Church, Yorktown, Va.; advanced to priesthood in St. John's Church, Hampton, by Rt. Rev. Beverley Dandridge Tucker, D.D., Bishop of Southern Va.; became asso. rector Bruton Parish Church, Williamsburg; rector Hickory Neck Church, Toano; rector Grace Church, Yorktown; returned to Missionary Dist. of Alaska as Archdeacon of Yukon, 1930; consecrated Suffragan Bishop of Alaska in St. John's Cathedral, Denver, Colo., Sept. 29, 1931; on death of Bishop Rowe became acting Bishop-in-Charge of Alaska, June 1, 1942; elected 2nd Bishop of Alaska, Oct. 9, 1943. Employed by Texas Co. at Hampton station, 1914; with Newport News Shipbuilding and Dry Dock Co., 1914-15. Held every grade pvt. to capt. in 3 yrs. service, U.S. Army, World War I; grad. Sch. of Fire, Field Art., Ft. Sill, Okla., and art. sch., Camp de Meucon, France; comdr. Battery B, 111th Field Art., 54th Brigade, 29th Div., A.E.F., France; promoted to major, Field Art. Reserve, 1919. Ent. Alaska 1921. Phi Beta Kappa. Editor, The Alaskan Churchman. Home: The Bishop's Lodge, Nenana.
- BERGER, Heinie**, marine transport operator. Born Hanover, Germany, 1888; son of August and Louise (Goeritz) Berger. Ed.: grammar sch. Married Alice L. Ott, Jan. 3, 1931; 1 son, Richard B. Gen. mgr. Berger Transportation Co., owner Berger Distributing Co. Ent. Alaska 1911. Mason, Elk, Eagle. Lutheran. Home: 539 C St. (Box 226), Anchorage; also 1020 W. Berton, Seattle, Wash. Office: 66 Marion St., Seattle.
- BERNHARD, Albert Joseph**, miner, whaler. Born Danzig, Germany, Nov. 17, 1873; son of Anthony and M. (Woishinsky) Bernhard. Ed.: grammar sch. Married Agnes Otena; children—Tomas, Mary, Sarah, David, Elisabeth, Anna, Minnie, Anthony, Pauline, Robert. Ent. Alaska and has been north of Nome since 1898, will go south after completing 1st half century in Alaska, 1948; one of 1st men to open up Anvil and Snow Gulch; spent Winter of 1898-99 on whaling vessel at Pt. Clarence; hunted whale and prospected for gold at Pt. Barrow, 1899-1900; resumed whaling in 1906 at Cape Prince of Wales, continuing to mine and prospect; has been hunting, salting and smoking whale since. Catholic. Democrat. Home: Teller.
- BETSCH, Chris**, trader. Born Philadelphia, Pa., 1864; son of John and M. (Schroda) Betsch. Owner Betsch's Gen. Stores at Marshall and Russian Mission. Home: Russian Mission.
- BETTINGER, Lee Crawford**, manufacturer. Born Pendleton, Ore., 1905; son of Harold E. and Neva (Rogers) Bettinger. Ed.: Stanford U. Married Rose Felan, 1924; children—Lee Felan, Mildred Marqueta. Partner, mgr. Kodiak Bottling Works since 1941; partner, mgr. Kodiak Candy Co., 1943-46; agt. Ry. Express Agency, Inc., since 1945. City councilman, Kodiak, 1944-45, mayor since 1946. Mem. Kodiak C. of C. (pres., 1944-45), Rotary (dir., 1946). Ent. Alaska 1940. Home: Kodiak (Box 63).
- BEZ, Nicholas B.**, cannery operator. Born Selca, Yugoslavia, 1895; son of John and Geraldine (Ursich) Bez. Ed. in Yugoslavia. Married Magdelin Dorotich, Feb. 7, 1921; 2 sons, John, Nicholas. Pres. Intercoastal Packing Co., partner Peninsula Packing Co., partner Todd Packing Co., chmn. of bd., Columbia River Packers Assn., Inc., pres. West Coast Airlines, pres. Pacific Exploration Co. (all Seattle, Wash). Ent. Alaska 1910. Elk. Catholic. Democrat. Clubs: Rainier, Wash. Athletic (Seattle). Home: Todd; also 2624 Mt. Adams Place, Seattle. Office: Pier 31, Foot of Stacy St., Seattle.
- BINGHAM, Frank C.**, U.S. Attorney. Born Coffeyville, Kans., 1906; son of Burt J. and Elva Mae (Cadwallader) Bingham. Ed.: B.A., LL.B., U. of Mont.; postgrad. study Columbia U. and U. of Ore. Now U.S. Atty., 2nd Jud. Div., Nome. Home: Nome (Box 258). Office: Fed. Bldg., Nome.
- BINGLE, Bert J.**, clergyman. Born Rising-sun, O., 1896; son of George and Della Bingle. Ed.: high sch., Risingsun, 1916; B.H., N. Central Coll., Naperville, Ill., 1920; B.D., Evang. Theol. Sem., Naperville, 1923. Married Mabel Morrison of Fremont, O., June 17, 1923; children—Vella Irene, James Douglas. Teacher, Twin Falls (Ida.) High Sch., 1923-25; pastor, community church, Bellevue, Ida., 1925-28; pastor, Presbyn. Church, Cor-

dova, Alaska, 1928-35; founder and pastor, United Protestant Church, Palmer, 1935-41; since 1941 has engaged in gen. missions and war industrial work, Central and N. Alaska. Moderator of Yukon Presbytery in Central and N. Alaska 4 times; now Moderator of Synod of Wash., which includes Presbyn. Church activities in Wash. and Alaska. Ent. Alaska May 1928. Chmn. Kings Lake Recreation Camp, Matanuska Valley; mem. Fairbanks C. of C., Am. Legion (twice Alaska Dept. Chaplain). Elk. Moose (Past Governor, Cordova). No political affiliation. Home: College.

BLACK, George Selfridge, river boat operator. Born Ballard (now Seattle), Wash., 1893; son of Nels J. and Anna (Walstrom) Black. Ed.: grammar, night sch. Married Lillian Lois Laumuster, Oct. 25, 1916; 1 daughter, Adriana Beatrice (Mrs. A. D. Carpenter). Employed on river boats on Yukon River and tributaries, 1910-16; operated wood saw winters, Fairbanks, 1915-42; master mariner, owner, operator 3 river boats and 4 barges on Yukon River and tributaries since 1916. Ent. Alaska 1899. Mem. Tanana Valley Sportsmen's Assn., Pioneers of Alaska. Elk, Mason, Odd Fellow. Home: 1st and Dunkel St. (Box 1432), Fairbanks.

BLOOM, Robert, merchant. Born Siaulie, Lithuania, 1878. Ed. in English, Russian, Hebrew by pvt. tutors. Married Jessie Spiro, May 17, 1912; 4 daughters, Meta R., Deborah, Olga, Ruth. Served on Bd. of Regents, U. of Alaska, and on Nat. Jewish Welfare Bd., Nat. Army and Navy Com. Ent. Alaska 1904, mining outfitter since. Mason. Jewish religion. Republican. Home: 521 3rd Ave. (Box 1509), Fairbanks.

BOCK, Adolph, miner. Born Leba, Germany, May 31, 1874; son of Karl and Emelia Bock. Ed.: grammar sch. Shipped out on sailing vessel as deck hand at 13; shipped out of San Francisco at 14; 1st saw Alaska on voyage in 1894, returning regularly from then on, prospecting between sailings; was one of 1st men in Silver Bow Basin and Little Treadwell, Juneau; left for Dawson, Y.T., Can., 1903; going on to Fairbanks, 1904; was one of 1st men in Kantishna and Innoko strikes, 1905; began grubstaking partners by chopping wood at Tanana while they conducted systematic search for gold properties; mines at Fraction, Wild Goose, Marietta, began to operate full-scale about 1910; since then has owned and operated mining property near Fairbanks, and has orchards in Ida. and Calif. Home: Tofty.

BOETTCHER, Bernard O., school principal. Born Isanti, Minn., 1904; son of William F. and Louise (Kreuger) Boettcher. Ed.: grad. Wash. State Coll., 1927. Married Georgina Scott, June 5, 1930; children—

Berna Joy, William George, Richard Scott. Teacher, coach, prin., since 1930; at Kodiak, 1930-36; Tanana, 1936-41; Cordova, 1941-43; Kake, 1943-44; prin., Ketchikan, 1944-47. Ent. Alaska 1930. Mem. N.E.A. (Dept. of Elementary Sch. Prins.), Alaska Ed. Assn., Rotary, Elk. Lutheran. Republican. Home: Ketchikan (Box 37). Office: 417 Deermont Ave., Ketchikan.

BOOTH, Willis Roberts, clergyman. Born Birmingham, Ala., 1899; son of Russell Conway and Lucy (Roberts) Booth. Ed.: Birmingham High Sch., Davidson (N.C.) Coll., Presbyn. Theol. Sem., Louisville, Ky. Married Isabel Cassell, June 16, 1937. Pastor 1st Presbyn. Church, Sitka, 1940-41; pastor Northern Light Presbyn. Church, Juneau, and resident agt. Bd. of Nat. Missions, Presbyn. Church, since 1941; Moderator of Presbytery of Alaska, 1946; chaplain, Terr. House of Reprs., 1946. Pres. Ministerial Assn. Juneau, 1943; mem. bd. of dirs., Juneau chapter, Am. Red Cross, since 1942. Ent. Alaska 1940. Mason (Scottish Rite, 32°). Home: Presbyn. Manse (Box 3020), Juneau.

BOUCHER, Wilfred Amede, publisher. Born Coeur d'Alene, Ida., 1904; son of Wilfred and Laura (Chainey) Boucher. Ed.: U. of Wash. Married Emily Polet, 1932; children—Wilfred, Mary Jeanne, Rodney. Sec.-treas. Nome Harbor Lighterage, 1933-35; refrigeration engr., 1935-43; purchased Nome Publishing Co. during World War II and has been publisher Nome Nugget since. Ent. Alaska 1926. Odd Fellow. Clubs: Arctic, Kennel (past pres. of both, Nome). Home: Nome.

BOWDEN, Francis Clayton, pharmacist. Born Francis Clayton Norris at Roslyn Wash., 1903; adopted by Edward and Mary (Tratton) Bowden at age of 7. Ed.: grammar and corr. sch. Married Lulu Irene Roop, 1932; 2 sons, Wayne Roop, Jeffrey Norris. Employed in coal mines at age of 15; began clerking in drug stores 1923, continued as druggist with exception 1928, engaging in hotel work that yr.; passed Terr. Bd. of Pharmacy at Seward, Oct. 1938. Elected mayor Anchorage, April 1946. Ent. Alaska 1928. Mem. Retail Clerks Internat. Protective Assn. (pres., serving 3rd term, Anchorage). Elk, Royal Arcanum. Presbyn. Republican. Home: 209 E. 2nd Ave., Anchorage.

BOYLE, Frank A., Auditor of Alaska. Born Mt. Pleasant, Pa., 1877; son of John D. and Nora (Brannan) Boyle. Ed.: LL.B., Georgetown U. Married Jane Morris, Jan. 3, 1933. Slate picker, 1888; asst. locomotive engr., 1891; pub. sch. teacher, 1897-98; quartz miner, 1899-1902; placer miner, 1903-04; student, 1906-09; clerk, 1910; registrar, U.S. Land Office, 1911-24; U.S. Commr., 1924-29; in law practice, 1930-33; elected Auditor of Alaska, 1932, '36, '40, '44. Ent. Alaska 1921. Mem. Am. Bar Assn. Elk, K.C. Catholic. Democrat.

Home: 305 Assembly Apts. (Box 2390).
Office: 302 Fed. and Terr. Bldg., Juneau.

BRADFORD, Marguerite Lowe, merchant, fur trader. Born Sioux City, Ia.; daughter of Charles W. and Alice (Rumbaugh) Griffen. Ed.: high sch., Sioux City; grad. Ia. State Teachers Coll. Widow of J. C. Lowe. Owner Lowe Trading Co., Dillingham; postmaster 20 yrs. Dillingham. Ent. Alaska 1920. Mem. D.A.R. Clubs: Wash. Athletic, Northwest Film (Seattle), Meydenbauer Bay Yacht (near Bellevue, Wash.). Home: Dillingham; also Bellevue, Wash.

BRAMSTEDT, Alvin Oscar, radio executive. Born Cosmopolis, Wash., 1917; son of Oscar and Ruth (Lindgren) Bramstedt. Ed.: 2 yrs. Grays Harbor Jr. Coll., Aberdeen, Wash.; 1 yr. U. of Wash. Married Rosa Bailey at Fairbanks, July 17, 1940; 1 daughter, Susan Ruth. Gen. mgr. Radio Station KFAR; line corr. for United Press Assns. and Bus. Week magazine. Ent. Alaska 1940. Mem. Fairbanks Jr. C. of C. (hon. past pres.), publicity chmn., Fairbanks chapter, Am. Red Cross. Republican. Home: Charles St. (Box 910). Office: KFAR studio, Lathrop Bldg., Fairbanks.

BRATHOVD, James E., postmaster, U.S. Commr. Born McIntosh, Minn., 1893; son of Christian J. and Sarah (Olsen) Brathovd. Ed.: grammar, high sch. Married Mary E. Miller, 1919. Appointed acting postmaster at Eagle, Jan. 16, 1943; became U.S. Commr., 1943, postmaster, April 6, 1946, and deputy Collector of Customs, June 6, 1946, holding all positions at Eagle since. Prior to war engaged in placer mining on Alder Cr., Seventymile River. Ent. Alaska 1925. Mason. Protestant. Democrat. Home: Eagle.

BREMER, Arthur Simpson, newspaper editor. Born Klamath Falls, Ore., 1913; son of Fred B. and Nell B. (Simpson) Bremer. Ed.: grad. Klamath Union High Sch., 1931. Unmarried. News editor Klamath News, 1936-39, and news editor Evening Herald, 1939-42, both at Klamath Falls; staff corr. United Press Assns., Portland, Ore., 1942; capitol bur. mgr. United Press Assns., Salem, Ore., 1942-43; editor Fairbanks Daily News-Miner since Aug. 1945. Ent. Alaska 1943. Mem. Fairbanks Jr. C. of C., Rotary, Lion, Tanana Valley Sportsmen's Assn., Arctic Amateur Radio Club (Fairbanks). Republican. Home: 79 Noble St. Office: Tanana Publishing Co. (Box 710), Fairbanks.

BRINDLE, Alexander Winn, cannery and fishing vessel operator. Born Seattle, Wash., 1901; son of Alexander A. and Mary Louise (Winterbourne) Brindle. Ed.: grammar, high sch., Ketchikan; student U. of Wash. 1 yr. Married Mary Genevieve Hill; children—Winn Freder-

ick, Alexander W., Gregory James, Sara Genevieve. Pres. Wards Cove Packing Co., Seattle; vice-pres., treas. Ellamar Packing Co., Inc., Seattle; pres. Tongass Trading Co., Ketchikan; dir. Miners and Merchants Bank, Ketchikan. Was dir. Northland Transportation Co., 1937-42. Operates in halibut fisheries with 4 vessels, and in sardine, soup fin shark and tuna fisheries. As capt., later major, won Legion of Merit in Aleutian campaign, U.S. Army, World War II. Ent. Alaska 1901. Dir. Alaska Salmon Industry, Inc.; mem. Ketchikan C. of C. Elk. Catholic. Republican. Home: Mile 6 N. Tongass Highway, Ketchikan; also 2010 E. Galer St., Seattle. Office: 625 Colman Bldg., Seattle.

BROOKS, John M., miner. Born Mich., 1870; son of William H. and Bette (Bronson) Brooks. Ed.: country sch. Ent. Alaska 1895; made 1st trip by dog team with Joe Goldsmith into Alsek River country, Can., discovering and naming Shorty Cr., 1895-96; prospected out of Juneau until Spring, 1897; left for Dawson via Dalton Trail with 102 head of cattle, landing in Dawson Aug. 14 with raft load of live cattle; mined, prospected in Dawson until 1900, at Nome until 1902; in ice bus. in Fairbanks, 1902-10; since 1910 has been prospecting high benches and mining in Forty-mile dist. City councilman, Fairbanks, 1908-09. Eagle. Mem. Arctic Brotherhood. Home: Chicken.

BROWN, Claude Volney, meteorologist. Born Osborne Co., Kans., 1895; son of J. E. and Mary J. (Goad) Brown. Ed.: high sch., Nooksack, Wash.; student 1 yr. at Bellingham State Normal Sch. Married Ella I. Kallander, Dec. 28, 1916; 1 son, Elwyn V. Taught sch., Whatcom Co., Wash., 1915-17; employed by Carnation Milk Co., Everson, Wash., 1917-24; observer U.S. Weather Bur., 1924-32; forecaster U.S. Weather Bur., Burbank, Calif., 1932-40; supervising forecaster, Juneau, since 1940, and official-in-charge, U.S. Weather Bur. office, Juneau, since 1942. Appointed ex-officio Commr. for Alaska and mem. Alaska War Council, Sept. 14, 1943. Ent. Alaska 1940. Mem. Am. Meteorol. Soc., Am. Geophysical Union. Advent Christian now attending Methodist Church. Home: 312B 6th St. (Box 583). Office: U.S. Weather Bur., Juneau.

BROWN, Hal E., br. mgr. Standard Oil Co. of Calif. Born Oakland, Calif., 1901. Ed.: Oakland and Berkeley, Calif. pub. schs. Married, 1923; 1 daughter, Jacqueline Elaine. With Standard Oil Co. of Calif. since 1922, now as br. mgr. Anchorage. Ent. Alaska 1946. Elk. Rotary. Home: 643 H St. (Box 1580), Anchorage.

BROWN, James Theodore, merchant. Born Conway, Kans., Aug. 22, 1877; son of

Abraham J. and Sarah Ann (Henslee) Brown. Ed.: grad. high sch. Married Sarah E. Alger, Sept. 10, 1906; 1 daughter, Ethelyn E. Merchant since 1920, now prop. Brown's Store, Craig. At Craig U.S. Commr., 1938-46; deputy Collector of Customs, 1938-45; deputy Clerk, U.S. Dist. Ct., 1938-46. Ent. Alaska 1901. Moose. Democrat. Home: Craig.

BROWN, Norman Cole, publisher. Born Brooklyn, N.Y., 1904; son of Clarence S. and Susan H. (Cole) Brown. Ed.: Sch. of Journalism, U. of Wash., 3 yrs. Married Blanche Sutherland, May 28, 1930; children—Susan Elizabeth, Norman Cole Jr. Editor Langley (Wash.) Islander, 1925; city editor Cordova Daily Times, 1932-37; managing editor Anchorage Daily Times, 1937-45; owner Northern Publishing Co., publishers of Anchorage News since Jan. 1, 1946. Ent. Alaska 1929. Mem. Anchorage C. of C., Rotary, Lamba Chi Alpha. Elk. Republican. Home: 1207½ 8th Ave. (Box 1660). Office: Anchorage News, 3rd and F Sts., Anchorage.

BROWNELL, Don Carlos, Senator, Territorial Legislature. Born San Francisco, Calif., before 1900. Married. As a child, ent. Alaska with parents at Skagway; family moved to Seward and were early homesteaders in Resurrection Bay area; now owner, mgr. Liberty Theater, Seward. Served in Terr. Senate since 1st elected, 1941. Democrat. Home: Seward.

BRUNELLE, Maurice E. S., Clerk of the Dist. Court. Born Red Lake Falls, Minn., 1895; son of George and Eugenie (Marchand) Brunelle. Ed.: high sch.; Coll. of St. Thomas, St. Paul, Minn., 2 yrs. Married Matilda K. Kolbenson, Nov. 27, 1923; children—Patrick E., Gretchen Maureen, Linda Jane. Commissary clerk, Perseverance Mines Co., Ltd., Searchlight, Nev., 1917-18; chief timekeeper, Kennecott Copper Corp., 3 yrs.; chief clerk, Chicago and Northwestern Ry., 1922-38; Clerk, U.S. Dist. Ct., 3rd Jud. Div., since 1938. Senator, Terr. Legislature, 1935-37 (Pres. Senate, 1937). Supply sgt., U.S. Army, 1918-19. Ent. Alaska 1917. Past pres. Terr. C. of C. Mem. Am. Legion, Sons of Norway. Elk (Past Dist. Deputy Alaska West). Home: 905 2nd Ave., Anchorage.

BULMER, Eric, cannery supt. Born Hull, Eng., Aug. 14, 1906; son of Ernest and Lillian (Lickiss) Bulmer. Ed.: grad. John Oliver High Sch., Vancouver, B.C. Married Jeannette Ellen Lewis, Sept. 8, 1928; 2 sons, Ronald Lewis, Robert Eric. Cannery supt., Orca Cannery, New Eng. Fish Co. Ent. Alaska 1928. Mason (Shriner). Episcopalian. Club: Arctic (Seattle, Wash.). Home: Orca; also 4255 Glenmont Lane, Seattle. Office: 17th floor, Smith Tower, Seattle.

BUNNELL, Charles E., pres. University of Alaska. Born Dimock, Pa., 1878; son of

Lyman W. and Ruth Naomi (Tingley) Bunnell. Ed.: Montrose High Sch., 1894; Keystone Acad., Factoryville, Pa., 1896; Bucknell U., Lewisburg, Pa., 1900; M.A., 1902; (hon. LL.D., 1925). Married Mary Anna Kline 1901; 1 daughter, Jean. Teacher Indian sch. under U.S. Bur. of Ed., 1900-03; prin. Valdez Sch., 1903-07; practiced law at Valdez, 1908-15; U.S. Dist. Judge at Fairbanks, 1915-21; pres. Agr. Coll. and Sch. of Mines (now U. of Alaska) since 1921. Ent. Alaska 1900. Mem. Pioneers of Alaska, Phi Beta Kappa. Elk, Mason, Episcopalian. Democrat. Home: College.

BURDICK, Charles G., forester. Born Glendive, Mont., Feb. 11, 1894; son of Gilbert N. and Mary (Rock) Burdick. Ed.: grammar and high sch., U. of Mont. Married Marie M. Buhner, July 14, 1926. Entered U.S. Forest Service, Beaverhead Nat. Forest, Mont., 1923; transferred to Alaska, 1926; organized Civilian Conservation Corps among Eskimos on N. Arctic Coast and in towns along Yukon and Kuskokwim River, 1937; appointed sp. rep. of Sec. of Interior to effectuate provisions of Reindeer Act by purchasing all reindeer owned by whites in Alaska (area extended from Alaska Peninsula to Barrow), 1939-40; detailed by U.S. Forest Service as gen. mgr. Alaska Spruce Log Program, producing logs in Alaska for Puget Sound aircraft lumber recovery, 1942-45; asst. regional forester in charge of timber management, Alaska Region, U.S. Forest Service, since 1946. Gunnery sgt., Regimental Machine Gun Co., 5th Regt., U.S. Marine Corps, 1917-19. Mem. Soc. of Am. Foresters, Am. Legion. Elk. Home: 512 E. 5th St. Office: 412 Fed. and Terr. Bldg., Juneau.

BUTLER, Evelyn Ini, welfare supervisor. Born Dover-Foxcroft, Me., 1903; daughter of Roscoe D. and Edythe H. (Noyes) Butler. Ed.: A.B., Bates Coll., 1926; M.A., U. of Me., 1930; Ph.D., State U. of Ia., 1934; postgrad. study Columbia U., 1939. Married George A. Dale, 1933; children—Patricia E., Edythe L. Head English dept., Rockland (Me.) High Sch., 1926-31; asst. child welfare, State U. of Ia., 1931-34; asso. supervisor elementary ed., Alaska Native Service, 1937-43; dean Indian Service summer schs., Chemawa, Ore., 1938-40; supervisor social welfare, Alaska Native Service, since 1943. Ent. Alaska 1935. Mem. Nat. Conference of Social Workers, Am. Legion Aux., Delta Sigma Rho, Sigma Xi. Home: Juneau (Box 482). Office: Alaska Native Service, Juneau.

BUTLER, George Thomas, N.C. Co. manager. Born Mason City, Ia., 1897; son of Thomas W. and Bertha (Zeimer) Butler. Ed.: high sch., Yakima, Wash.; student 2 yrs., U. of Wash. Married Louisa Parker, April 1, 1924; children—Mary F., Catherine P., Albert J., Elizabeth J. Min-

er, Butte, Mont., 1916-17; fur trader, Kashunuk, Alaska, 1919-20; Carlisle Packing Co., 1921; at St. Michael was asst. postmaster, 1923; U.S. Commr. and agt. for Frank P. Williams, 1924-29, and postmaster, 1929; gen. merchant and fur trader, Pymute, 1929-32; with N.C. Co. at Hamilton since 1932; now mgr. Lower Yukon branches; postmaster at Hamilton since 1935. Ent. Alaska 1917. Served with U.S. Army, 1917-19. Home: Hamilton; also 722 W. 14th Ave., Kirkland, Wash.

BUTROVICH, John, Jr., insurance agt. Born Fairbanks Creek, Alaska, 1910; son of John and Zada Butrovich. Ed.: grammar sch., grad. Fairbanks High Sch., 1929; student 6 months at U. of Alaska, 6 months at Wash. State Coll. Married Grace M. Meggitt, May 16, 1936; 1 daughter, Jan. Clerk for Alaska R.R. while still in high sch.; warehouse clerk N.C. Co. 2 yrs.; area salesman Standard Oil Co. of Calif., Fairbanks, 6 yrs.; has engaged in insurance bus. since 1936. Senator, Terr. Legislature, regular session 1945 and sp. session 1946, term expiring 1948. Mem. Pioneers of Alaska, Fairbanks C. of C., 4th Div. Republican Club. Elk. Republican. Home: 1029 5th Ave. (Box 1430). Office: Alaska Insurance Agency, Nordale Hotel, Fairbanks.

C

CALDWELL, Cleon Carthue, school superintendent. Born Medford, Ore., 1906; son of Frank L. and Evelyn (Gilchrist) Caldwell. Ed.: grad. Southern Ore. Coll. of Ed., Ashland, 1929; B.S., 1937, M.Ed., 1943, U. of Ore.; postgrad. summer sessions, U. of Minn., 1944-45. Married Violet Crouch, 1935; 1 son, Calvin C. Sch. administrator in Ore., 1929-46, beginning as prin. at Cushman, 1929-31, Florence, 1931-33; was coach-instr. at Jefferson, 1933-35, and in Portland at Russellville Sch., 1935-37; prin. Columbia Sch., 1937-38; supt. of schs., Gardiner, 1938-39, Wasco, 1939-43, and Wakeview, 1943-46. Ent. Alaska and has been supt. of schs. at Anchorage since July 1946. Mem. N.E.A., Alaska Ed. Assn., Anchorage Ed. Assn., Rotary, Phi Delta Kappa. Elk. Republican. Home: 11th and I Sts. Office: 6th and F Sts. (Box 80), Anchorage.

CAMPBELL, Ernest Montague, merchant. Born Portland, Ore., 1892; son of Hiram Dewar and Eleanor (Munroe) Campbell. Ed.: high sch. Married May Terry; 1 son, Leonard Terry Campbell. Now partner Campbell Bros., gen. merchandise, Wrangell. Ent. Alaska 1899. Mem. Am. Legion. Elk, Mason, Eastern Star. Episcopalian. Republican. Home: Wrangell.

CAMPBELL, James M., army officer. Born Bellevue, O., 1889; son of J. W. and Margaret (Stein) Campbell. Ed.: common

sch., U.S. Army Signal Corps schs. Married Matie L. Gilmore, 1916; children—James E., Jessie M. Has served in U.S. Army since Feb. 11, 1909; now major, Alaska Communication System. Officer-in-charge Fairbanks station since April 1946. Ent. Alaska 1912. Mason (Scottish Rite). Home: Fairbanks (Box 79); also 9711 Dayton Ave., Seattle, Wash. Office: Alaska Communication System, 550 Fed. Office Bldg., Seattle.

CARLSON, Alma Alvida, nurse, Alaska Native Service. Born Moose Lake, Minn., daughter of O. E. and Johanna (Sjoberg) Carlson. Ed.: teachers' training, State Teachers Coll., Duluth, Minn.; grad. nurse, Swedish Covenant Hosp., Chicago, Ill., 1928; certificate in pub. health nursing, Simmons Coll., Boston, Mass., 1938; attended Henry Phipps Inst., Philadelphia, Pa., 1941. Unmarried. Has been with Alaska Native Service since 1921, as teacher, Elim, Alaska, 1921-24, and as field nurse since, introducing field nursing services in Arctic Alaska with hdqrs. at Kotzebue; traveling nurse, 1930-37; hdqrs. at Mountain Village and Hooper Bay, 1938-40, at Akiak and Bethel, 1941-43, and at Fairbanks since 1944. Ent. Alaska 1921. Has simplified pub. health ed. for Natives, with sp. classes, pamphlets, illus., etc.; received pay increase and personal commendation from Acting Sec. of the Interior, Michael W. Straus, for assisting in control of influenza epidemic, Wainwright, Oct. 1945. Protestant. Home: Fairbanks (Box 81); also 2222 W. 7th, Duluth, Minn.

CARLSON, John Edward, miner, trader. Born Calmar, Sweden, 1875; son of Carl and Mathilda (Norman) Carlson. Ed.: grammar sch. Married Jevonne Victoria Swenson. Postmaster at Cantwell 24 yrs; prop., trading post, Cantwell; operator of gold placer mine, hydraulic and drift operation, on Valdez Cr., near Chitina. Ent. Alaska 1897. Mem. Alaska-Yukon Pioneers. Elk. Home: Cantwell; also Savoy Hotel, Seattle, Wash.

CARRINGTON, Glenn, mining machinery and building material dealer. Born Seattle, Wash., June 3, 1891; son of Charles H. and Ida (McKnight) Carrington. Ed.: high sch., bus. coll. Married Mollie Ebel, March 4, 1914; children—Doris, Dona, Glenn Rogers. Pres. Glenn Carrington & Co., Fairbanks, Nome, Seattle, since 1915; partner Caribou Mines, Kantishna dist., since 1938; dir. Nat. Bank of Commerce, Seattle, since 1943. Pres. Arctic Enterprises, Dec. 1946-March 1947. Ent. Alaska 1915. Mem. all Masonic Scottish Rite bodies including Shrine; Am. Legion. Episcopalian. Republican. Clubs: Wash. Athletic, Arctic (Seattle). Home: Fairbanks; also 1216 5th Ave. W., Seattle. Office: 91 Columbia St., Seattle.

CARTER, Henry Earl, merchant. Born Shadron, Neb., 1886; son of William H. and Ella (Turner) Carter. Ed.: Ore. Agr. Coll. 2 yrs. Married Nita Call, July 4, 1919; children—Grace, Marion, Vera, Ruby, Kathleen, Nita, Billie, Alberta, Harry, William, Patrick, Michael. With survey party, Ketala, 1906; Alaska R.R. teamster and barn boss, 1907; with Copper River and Northwestern R.R., 1908-09; prospected winters along Kuskokwim River and worked Iditarod summers, 1910-11; storekeeper 4 yrs. and agt. 9 yrs. for N.C. Co. at McGrath and Ft. Yukon; during this period spent most of his salary grubstaking quartz and placer prospectors; established present gen. store at Ft. Yukon, 1926. Ent. Alaska 1906. Baptist. Democrat. Home: Ft. Yukon.

CARTER, William Raymond, newspaper editor and mgr. Born Creston, Wash., May 13, 1917; son of Arnot A. and Inez (Weakley) Carter. Ed.: A.B. in journalism, U. of Wash., 1941. Married Winifred Kerr, Dec. 1941; 1 son, William Frederick. Was editor U. of Wash. Daily, 1941; employed part time Seattle Post-Intelligencer, 1941-42; reporter Daily Olympian and night Asso. Press corr., Olympia, Wash., 1941-42; editor, Feb. 1942, and editor and mgr. Daily Alaska Empire, Juneau, since Aug. 1942. Ent. Alaska 1942. Mem. Sigma Delta Chi. Methodist. Democrat. Elk. Home: 624 10th St. (Box 376). Office: Daily Alaska Empire (Box 1991), Juneau.

CASTNER, Lawrence Varsi, cold storage operator. Born San Francisco, Calif., May 1, 1902; son of Maj. Gen. Joseph C. and Ada A. (White) Castner. Ed.: grad. (1923) of U.S. Mil. Acad., West Point, N.Y. Married Rachel Margaret Crabb, Sept. 26, 1946; 2 daughters (by previous marriage), Diana, Juanita. As asst. chief of staff, Intelligence, Alaska Defense Command (now Alaskan Dept.), U.S. Army, organized and 1st commanded, 1941-43, Alaska Combat Intelligence Scouts, nicknamed "Castner's Cuthroats," conspicuous in offense against Japanese invasion of Aleutian Islands; deputy chief of staff, Amphibious Forces, Pacific Fleet, 1943-44; retired, U.S. Army, June 30, 1944, rank of col.; vice-pres. and gen. mgr. Alaska Airlines, 1944-45; pres. L. V. Castner, Inc., wholesale produce, seafood, meats and cold storage plant, Anchorage, since 1946. Ent. Alaska 1934. Club: Sourdough (Seattle, Wash.). Catholic. Republican. Home: Lingo Addition (Box 491). Office: Hawver Bldg., Anchorage.

CHAPMAN, Henry Hamblin, clergyman. Born Anvik, Alaska, 1895; son of John Wight and May (Seely) Chapman. Ed.: Middlebury (Vt.) High Sch., 1914; Middlebury Coll., 1918; Gen. Theol. Sem., N.Y.C., 1921. Married Susan Evans Smith, Aug. 8,

1928; 3 daughters, May Seeley, Laura Clark, Anna Hamblin. Asst. minister Trinity Episcopal Church, Rutland, Vt., 1921-22; priest-in-charge Christ Church Mission, Anvik, 1922-23; priest-in-charge St. Matthew's Mission, Fairbanks, 1923-27; asst. Christ Church Mission, Anvik, 1927-28, and priest-in-charge since 1930. Postmaster, Anvik, since 1930. Mem. Chi Psi. Episcopalian. Republican. Home: Christ Church Mission, Anvik.

CHARLES, Sidney Dean, newspaperman. Born St. Cloud, Minn., Sept. 6, 1872; son of John B. and Agnes (McPherson) Charles. Married Mary Anne Burden at Portland, Ore., Dec. 22, 1900; children—Paul, Eileen (Mrs. Herbert Kittilsby), Alice (Mrs. Herbert Vick), Marjory (Mrs. George Sarvela). Held various positions in newspaper work from reporter to editor and publisher; with son Paul and his wife now owns Ketchikan Daily Alaska Fishing News and building. Ent. Alaska Feb. 1904. Mem. Pioneers of Alaska. Episcopalian. Republican. Office: Ketchikan Daily Alaska Fishing News, 501 Dock St. Home: 1219 Millar St., Ketchikan.

CHASE, Will Henry, physician and surgeon, author. Born Warsaw, N.Y., Jan. 19, 1874; son of Leander and Almeda (Mallison) Chase. Ed.: Warsaw high schs.; med. technician sch., Bellevue Hosp., N.Y.C., sp. studies in natural history. Married Ellen Fraisure, Nov. 1920; 1 daughter, Lorraine. With U.S. Indian Med. Service, 1912-26; Terr. Health Commr., 3rd Jud. Div., 8 yrs. Mayor of Cordova 17 yrs.; mem. 1st Alaska Game Commn. 6 yrs. (4 as chmn.); chmn. exemption and registration bds., World War I; med. mem. Cordova Selective Service bd., World War II. Has for many yrs. collected wild animals for zoological parks in U.S.; owns one of largest pvt. collections of Alaskan in Terr. Ent. Alaska 1897. Mem. N.W. Med. Assn., Alaska Terr. Med. Assn., Civil Legion, Pioneers of Alaska (Past Grand Pres., now Life Historian). Elk, Mason (Shriner). Methodist. Republican (twice delegate to conventions from Alaska). Author: The Sourdough Pot, Captain Billie, Mammoth Bears of Alaska. Home: Cordova.

CHISHOLM, Jack Joseph, traveling salesman. Born Dallas, Texas, 1881; son of Roderick A. and M. (Kiley) Chisholm. Married Carolotta Quinn, 1917; 2 daughters, Joan Quinn, Patricia Anne. Has been rep. for West Coast Grocery of Tacoma, Wash., for 31 yrs., for Wash. Co-op Farmer's Assn., Seattle, 16 yrs., Pacific Bottlers Supply Co., Seattle, 14 yrs.; Puget Sound Butter & Egg Co., Seattle, 15 yrs., and for Kraft Foods. Ent. Alaska 1894 with father; moved to Dawson for B. M. Behrends, leaving Juneau via Dyea Trail with 90 tons of gen. merchandise, July 1887; returned to Juneau

in 1899, going back to mine at Dawson 1 yr.; later employed by Ames Mercantile Co. and Sargent and P. nska; stampeded to Fairbanks, 1904, became partner in firm of Chisholm and Hall; sold out to Frank Hall, 1907, and made 17-day horseback trip to Valdez, boarding S.S. Northwestern for Seattle; returned to Cordova to sell merchandise, March 1908; traveled, 1908-15; has made hdqrs. Anchorage since 1915. Mem. Anchorage Sportsmen's Assn., Pioneers of Alaska. Elk. Catholic. Club: Wash. Athletic (Seattle). Home: 926 3rd Ave., Anchorage.

CHRISTENSEN, Hakon, air line operator. Born Prastbro, Denmark, May 30, 1902; son of Christian M. and Marie P. (Jensen) Christensen. Ed.: high sch., Denmark. Married Leona E. Sanders at Algona, Ia., March 21, 1935. Owner Christensen Air Service, Anchorage; known in Alaskan aviation circles as "Flying Dane"; has logged 9,000 commercial hours. Ent. Alaska 1933. Quiet Birdman. Elk. Home: 1007 5th Ave. (Box 413). Office: 414 4th Ave. and Merrill Field, Anchorage.

CLARK, John McLaren, master mariner. Born Seattle, Wash., 1887; son of A. M. and Anne (McLaren) Clark. Ed.: grad. nautical acad., and has taken several courses in maritime law and allied marine subjects. Married Anne E. Friant, Nov. 25, 1908; children—Alice Anna, Eugene John. With various vessels, 1902-05; U.S. Revenue Cutter Service, 1905-13; served with U.S. Navy, 1917-19; sailed as master of many vessels, 1920-31; later with Steamboat Inspection Service, Juneau. U.S. Coast Guard since 1942; dist. marine inspection officer with rank of lt. comdr., 17th U.S. Coast Guard dist., which includes all of Alaska, Sept. 1, 1942-Dec. 7, 1946; transferred Dec. 8, 1946, to Seattle, Wash., where now on duty. 1st entered Alaska 1903, resident since 1909. Mem. V.F.W., Am. Legion. Mason (Shriner), Elk, Moose. Baptist. Club: Coast Guard Officers' (Ketchikan). Home: Ketchikan (Box 404); also 10031 41st S.W., Seattle.

CLARK, Marion Granger, retired. Born Waukesha, Wis., 1866; daughter of Harvey S. and Helen (Mar Durgin) Granger. Ed.: country sch., Waukesha High Sch., Milwaukee Normal Sch. (Wis.). Widow; children—Floris Marion (Mrs. J. A. McLaren), Dorothy Addie (Mrs. William Dewar). Teacher, Wis. pub. schs., 1885-1901; housewife and partner with husband in 1st market garden and greenhouse bus. in Alaska, Nicolai and Clark Farms in Dyea and Skagway, established 1899; after Dyea ranch closed and partnership dissolved, 1904, continued to operate Clark's Greenhouses with husband until 1941; shipped vegetables to Y.T. and interior Alaska, rhubarb going in half-ton lots to Fairbanks and Dawson; made large ship-

ments of raspberries, vegetables and bedding plants to Juneau, Seward and Interior, as well as supplying local market; held contract several seasons to supply all cut flowers for tourist steamers (Canadian Pacific Ry., Canadian Nat. Ry., Alaska S.S. Co.); during World War II farm became part of Canol Project, known as "Tank Farm." Was 1st woman to serve on sch. bd. in Skagway; also on 1st Alaska jury permitting women to serve, 1923. Ent. Alaska 1901. Charter mem. Skagway Women's Club and Library Bd. (drafted bill sponsored by women's clubs giving Terr. aid to Alaska libraries); sec-treas. for 20 yrs., bd. of Skagway Presbyn. Church. Home: Skagway (Box 259).

CLARK, Orah Dee, retired teacher. Born Gage Co., Neb.; daughter of D. H. and Sophia (Ives) Clark. Ed.: B.A., U. of Wash., 1906; postgrad. work Columbia U., U. of Ore. Unmarried. Taught for 25 yrs. in rural, mission and Alaska Native Service schs., retiring in 1945. Ent. Alaska 1906. Mem. N.E.A., Alaska Ed. Assn., Alaska Fed. of Women's Clubs. Methodist. Republican. Home: Anchorage.

CLAWSON, John H., merchant. Born Mauston, Wis., 1899; son of John and Eleanor (Kennedy) Clawson. Ed.: grad. U. of Wash., 1924. Married Audrey Daut, March 20, 1936; 1 daughter, Mary Kathleen. Sec-treas. Lathrop Co., 1932-44; vice-pres. 1st Bank of Cordova and sec. Cordova Commercial Co. since 1936; partner Hill & Clawson, owners of Hewitt's and Westward Coffee Shop, Anchorage, since 1942; sec-treas. Cordova Air Lines and sec-treas. Alaska Sales and Service, Anchorage, since 1944. Ent. Alaska 1929. Elk. Catholic. Republican. Club: Arctic (Seattle, Wash.). Home: Spenard Road (Box 800), Anchorage.

CLEGG, Cecil Hunter, lawyer. Born Sion Mills, Co. Tyrone, Ireland, June 9, 1873; son of Joseph and Elizabeth (Clark) Clegg. Ed.: Owen Sound Collegiate Inst., Ont., Can.; B.A. with honors, Toronto U., 1897; studied law in offices of Gen. Charles H. Toll, Denver, Colo., 1897-99. Married Jessie Magelance Johnston, May 11, 1903; married 2nd, Louise Parcher, Aug. 27, 1935. Admitted to bar in Colo. and began practice at Denver, 1899; moved to Nome, 1900; asst. U.S. Atty., 3rd Jud. Div., 1903-07, 4th Jud. Div., 1908-12; city atty., Fairbanks, 1918; appointed Judge, U.S. Dist. Ct., 4th Jud. Div., by Pres. Harding, Aug. 1921; reappointed by Pres. Coolidge, May 1926, serving until July 1932; appointed Judge, U.S. Dist. Ct., 3rd Jud. Div., by Pres. Hoover, July 1, 1932, resigning July 1934; has practiced in Fairbanks since 1934. Admitted to U.S. Supreme Ct., Mar. 1921. Suggested pub. observance of Oct. 18 as Alaska Day, also erection of monument to William H. Seward at Seward, Alaska. Four-minute speaker, World

War I; food administrator, 1917-18. Mem. Am. Bar Assn., Tanana Valley Bar Assn. (pres., 1945-46), Terr. Bd. of Law Examiners, Pioneers of Alaska (Grand Pres., 1919, pres. Fairbanks Igloo, 1912). Mason (32°, Shriner), Eastern Star, Elk. Episcopalian. Republican. Home: 921 1st Ave. (Box 1369). Office: 540 2nd Ave., Fairbanks.

CLEVELAND, George Earl, banker. Born E. Columbia, N.H., 1892; son of George and Ardell (Burbank) Cleveland. Ed.: high sch., bus. coll. Married Lois E. Tilton, Oct. 21, 1920. Engaged in banking 26 yrs.; with B. M. Behrends Bank, Juneau, as vice-pres., moving to 1st Nat. Bank of Juneau as pres., 1946. Ent. Alaska 1916. Mem. Am. Legion. Elk, Mason (Scottish Rite, Shriner). Presbyn. Democrat. Home: 7th St. Office: 1st Nat. Bank, 238 Front St., Juneau.

CLEVEN, Merrill Leslie, geophysicist. Born Lemmon, S. Dak., 1911; son of Jacob H. and Katherine (Lingscheit) Cleven. Ed.: A.B., Highlands U., Las Vegas, N. Mex.; postgrad. work Colo. State Coll. of Ed., Greeley, Colo. Married Josephine Lucille Neidt, Dec. 29, 1941. Physics and chemistry teacher, Central High Sch., Kirtland, N.Mex., 1937-42; mathematician, Div. of Tides and Currents, Coast and Geod. Survey, Washington, D.C., 1942-45; asst. magnetic observer, U.S. Coast and Geod. Survey, Sitka, 1945-46; was observer-in-charge, Sitka Magnetic Observatory until early 1947; now in charge at Fairbanks. Ent. Alaska 1945. Mem. Am. Geophysical Union, Sitka Rod and Gun Club. Methodist. Home: Fairbanks.

CODE, Charles Huntington, theater owner. Born San Francisco, Calif., 1877; son of Philip D. and Mary (Murphy) Code. Ed.: 2 yrs. coll. Married Pearl E. Tindel, Dec. 24, 1927. Engaged in mining until 1906; later opened wholesale and retail cigar store with pool and billiard parlor in Nome; began showing motion pictures 1907, and constructed theater, 1911. Ent. Alaska 1897. Mem. Pioneers of Alaska, Alaska-Yukon Pioneers, Modern Woodmen of Am. Elk, Mason, Baptist. Republican. Home: Nome (Box 99); also 2205 N. 82nd, Seattle, Wash.

COFFEY, Edward Dan, insurance agent. Born Chelsea, Indian Terr. (now Okla.), 1898; son of Dan and Mattie (Creason) Coffey. Married Ruth Yost Kelly, Nov. 11, 1936; 1 son, Dan Kelly. Mem. Senate, Terr. Legislature, 1944-48 (pres. Senate, 1945 regular session and 1946 sp. session); Terr. financial dir., Democrat Nat. Com.; Rep., Terr. Legislature, 1937-39. Ent. Alaska 1923. Mem. Terr. C. of C. (vice-pres.), Anchorage C. of C. (former pres. Palmer C. of C.), Anchorage Jr. C. of C. (hon.), Rotary, Am. Legion. Elk. Democrat. Club: Wash. Athletic (Seat-

tle). Home: 445 E. 5th St. Office: 412 4th Ave., Anchorage.

COGHILL, William Alexander, merchant. Born Shrewsbury, Eng., Nov. 28, 1884; son of William Douglas and Helen (Alexander) Coghill. Ed.: grammar sch. Married Elizabeth Winifred Fortune, in Eng., June 18, 1919; children—Winifred Beatrice (deceased), William Fortune, Robert Alexander, John Bruce. Left Eng. 1906; employed as printer on Toronto (Ont.) Star, and in job-printing offices, 1906; worked in lumber camp near Vancouver, B.C., and on Vancouver Morning Advertiser, until March 1907. Ent. Alaska at Valdez, March 1907, and walked to Fairbanks; employed as printer on W. F. Thompson's newspaper at Ridgetop, 1907, and at Chena, 1908; employed by Fairbanks newspaper to deliver 100 papers daily on Ester Cr., for \$400 per month (walking 12 miles to Ester Cr. daily for a month) then bought horse and buggy, 1908, and continued as circulation rep. in addition to operating express bus. between Fairbanks and Ester Cr., later operating auto stage on same route, 1909-16; opened gen. merchandise store at Nenana, 1916, now operates it with wife and younger sons as associates. Mayor, Nenana, 1928. Mem. Arctic Brotherhood; Grand Trustee, Pioneers of Alaska (secreas., Nenana); Mason (K.T., Scottish Rite, Shriner). Episcopal. Democrat. Home: Nenana. Died March 1947.

COLE, Cash, businessman. Born Henderson Bay, Wash., 1891; son of Cornelius Philip and Marcella (Clark) Cole. Ed.: Juneau High Sch., U. of Minn. Married Ruby Worth, June 23, 1915; married 2nd, Ruth Marcella Marsh, Jan. 20, 1945; children—James, Tom, Jerry. Engaged in transfer and contracting bus., 1912-44; ry. express, 1917-32; Capitol Electric Co., Juneau, 1928-32. Rep., Terr. Legislature, 1921 and 1923 (Speaker, 1923); won popular vote on referendum for Gov., 1923; Terr. Auditor, 1929-32; candidate for Terr. Treasurer, 1946. Ent. Alaska 1895. Mem. Pioneers of Alaska. Elk. Presbyn. Republican. Home: Willoughby Ave. (Box 331), Juneau.

COLE, Theron Joseph, supt. of schools. Born Carrington, N. Dak., Feb. 9, 1906; son of Theron Alsie and Alice Luella (Hamel) Cole. Ed.: Carrington High Sch.; B.S., N. Dak. State Coll.; postgrad. study 1 yr., U. of N. Dak. Married Johanna McCarthy, Sept. 21, 1934; 1 son, Theron John. Supt. Brantford (N. Dak.) Sch., 1932-34; supt. Bordulac (N. Dak.) Sch., 1935-40; teacher of science Grangeville (Ida.) High Sch., 1940-41; teacher of science Wallace (Ida.) High Sch., 1941-42; supt. schs. Sitka, since 1942. Ent. Alaska 1942. Mem. Alaska Ed. Assn. (pres.), N.E.A., Secondary Sch. Prins., Rotary. Elk. Republican. Home: Sitka (Box 376). Office: Sitka Pub. Schs.

COLLAR, A. Verle, deputy Collector of Internal Revenue. Born York, N. Dak., 1910; son of Ray A. and Bonnie M. (Burke) Collar. Ed.: high sch., Billings, Mont.; attended bus. coll. 2 yrs. Married Frances Otoski, Sept. 9, 1934; 2 daughters, Beverly Diane, Darlene Marie. Accountant, 1926-36; freight trucker and freight agt., 1936-37; Internat. Bus. Machine operator, Social Security bd., Baltimore, Md., 1938-39; claims examiner, U.S. Railroad Retirement Bd., Seattle, Wash., 1939-42; deputy Collector of Internal Revenue, in charge of Ketchikan office, since 1942. Ent. Alaska 1942. Mem. Mt. Point Community Club. Elk. Methodist. Home: Ketchikan (Box 177); also c/o Roy A. Collar, Route 1, Deer Park, Wash. Office: 306 Commercial Bldg., Ketchikan.

COLLINS, Earnest Bilbe, lawyer. Born Farmland, Randolph Co., Ind., July 19, 1873; son of William John and Elizabeth (Robbins) Collins. Ed.: pub. sch., high sch., Chico Normal (now Chico State Coll.), Calif. Married May Imogene Kimball (deceased) Nov. 26, 1900; 1 daughter, Margaret Henshaw; married 2nd, Jenny Swensen Larson, Jan. 23, 1936. Admitted to Alaska Bar, 1915; engaged in mining, Fairbanks dist., 1906-18; Speaker of 1st House of Reps., and one of 2 surviving mems., Terr. Legislature, 1913; Speaker again, 1915, Rep., 1919, Senator, 1921, resigning after 1st session; appointed sp. asst. U.S. Atty., 4th Jud. Div., Nov. 1921; resigned 1933; in practice at Fairbanks since, now mem. law firm Collins and Clasby. Mayor Fairbanks 4 terms, 1935-39. Elected on Republican ticket from 4th Jud. Div. to Senate, Terr. Legislature, Oct. 8, 1946. Ent. Alaska 1904. Mem. Tanana Valley Sportsmen's Assn., Alaska Miners Assn., Pioneers of Alaska (for 25 yrs.), Fairbanks Bar Assn., Alaska-Yukon Pioneers, Rotary. Mason, Elk (twice Dist. Deputy, Grand Exalted Ruler for Alaska West). Methodist. Republican. Home: 604 Cushman St. (Box 1368). Office: 540 2nd Ave., Fairbanks.

COLLINS, Grenold, operator airplane charter service. Born Tacoma, Wash., 1907; son of Glenville A. and Enid (Jones) Collins. Ed.: prep. schs.; student Principippia (Calif.) Mil. Acad., U. of Wash., Stanford U. Married Dorothy Booth; 1 daughter, Robin. Pilot, agt. U.S. Fish and Wildlife Service, 1936-41; pilot Morrison-Knudsen Co., Inc., 1941-45; established and operated Gren Collins Charter Airplane Service and Big Game Guide Service since 1945; western Alaska rep., Salmon Div., Libby, McNeill and Libby, since 1945. Mem. Senate, Terr. Legislature, 1945-47. Ent. Alaska 1925, summers only, established permanent residence 1930. Mem. Delta Chi. Elk. Episcopalian. Democrat. Home: Firewood Road (Box 404). Office: 339 4th Ave., Anchorage.

COLWELL, George Walter, railway official. Born Calif., 1885; son of George A. and Sarah (Jones) Colwell. Ed.: grade, high sch. Married Ethel Martinez Leslie, July 7, 1918; children—George Leslie, Jacqueline Ann. With Southern Pacific Co., location, constr., 1902-14; with The Alaska R.R., since 1914, now chief engr. Ent. Alaska 1914. Mason (Scottish Rite, Shriner), Elk. Episcopalian. Republican. Home: 534 2nd Ave. Office: The Alaska R.R., Anchorage.

CONNORS, James Joseph, U.S. Collector of Customs. Born Halifax, Nova Scotia, Can., 1878. Self ed. Married; 1 son, James J. Jr. Mem. Juneau City Council, 1918, '22, '23, '24; mayor Juneau, 1925-26; appointed Collector of Customs, U.S. Customs Service, Hdqrs., Dist. 31, Juneau, 1933, '37, '41, '45. Ent. Alaska 1902. Elk. Democrat. Home: 328 3rd Ave. (Box 2329). Office: 15 Fed. & Terr. Bldg., Juneau.

CONWAY, Jack J., dock owner. Born Skagway, Alaska, 1905; son of Martin and M. (Quinlan) Conway. Ed.: grad. U. of Wash. Married Gertrude McGrath, 1930; children—Charles, John, Maribeth. Owner, mgr. Conway Dock Co. (shipping agts., marine station and fish warehouse) and Conway Insurance Agency (all at Sitka); mem. bd. dirs., 1st Bank of Sitka. Appointed bd. dirs., Alaska Pioneers' Home, 1946. Served 4 yrs. in Aleutians as lt. comdr., U.S.N.R., 1942-46; awarded Bronze Star Medal. Rotarian. Elk. Catholic. Democrat. Home: Sitka.

COTTEN, Samuel Lafayette, miner. Born Marlina, Texas, 1900; son of James M. and Agnes (Brewer) Cotten. Ed.: Cuero (Texas) High Sch.; 4 yrs. mining engin., U. of Ariz. Married Kathryn Mary Russell, Nov. 1943; 1 son, Russell Samuel. Cost accountant and asst. to supt., Eklutna Dam Project, 1928-29; supt. constr., Klawock and Craig road job, Fall 1931; prospect drilling for U.S. Smelting, Refinery & Mining Co., 1934; asso. with Art Martin in establishing Alaska Beverage Co., Fairbanks, 1934; supt. Berry Dredging Co., Circle dist., 1935-36; employed by R.F.C. checking Woodchopper, Livengood and Goodnews Bay properties for govt. loans, 1936; asso. with E. N. Patty and A. D. McRae in platinum prospecting venture, 1936-37; asso. with Joe Crosson, Don Gustafson, Joe Meherin and others in platinum prospecting venture Goodnews Bay, 1937; supt. Hi-Yu Mining Co., Fairbanks, 1938; engr.-in-charge placer development, Cleary Hill Mines Co., Fairbanks, 1939-42; employed U.S. Bur. of Mines on strategic mineral search, 1942-43; senior engr. Alaska Div., Bechtel, Price, Callahan, on Canol Project, 1943-44; asso. with Jim Dodson developing quartz property in Glacier Bay, since Jan. 1, 1945. Pres. Miners Assn., Goodnews Bay, 1937. Ent. Alaska 1928. Mem. Phi Delta Theta. Pres-

byn. Democrat. Home: Glacier Bay, c/o Box 51, Juneau; also 119 W. Luna St., Tucson, Ariz.

CRAMER, Dwight Lester, physician and surgeon. Born Seattle, Wash., April 20, 1900; son of Albert and Bertha (Van Gilder) Cramer. Ed.: Ph.G., U. of Wash.; A.B., U. of Southern Calif., M.D., 1936. Married Ann Lou Sowers, Feb. 12, 1927; children—Dwight Lester Jr., Judith Ann, Tonia Jeanne, Jon Douglas. City health officer, Ketchikan, 6 yrs. Ent. Alaska 1937. Mem. Alaska Terr. Med. Assn., Terr. Bd. of Health, Kappa Sigma, Phi Chi. Mason (Shriner), pres. Ketchikan Shrine Club, 1943-44). Rotary. Republican. Club: Wash. Athletic (Seattle). Home: Mile 4 S. Tongass Highway (Box 547). Office: Room 214, Commercial Bldg., Ketchikan.

CREAMER, Charles Albert, dairy farmer. Born Weaverville, Calif., 1889; son of Charles N. and Mary J. (Todd) Creamer. Ed.: grammar sch., Tacoma, Wash. Married Anna E. Carr, Oct. 16, 1920; 1 son, Donald G. Chicken rancher, Pioneer, Wash., 1920-27; owner-operator dairy farm at Fairbanks since 1927. Ent. Alaska 1897. Mem. Pioneers of Alaska, Am. Legion. Elk. Democrat. Home: Ester Road (Box 1333), Fairbanks.

CROSS, Elizabeth Magids, merchant. Born Winnipeg, Man., Can., 1897; maiden name, Elizabeth Patricia Berger. Married 1st, Samuel Magids; 2nd, Arthur C. Chamberlin; 3rd, John Milton Cross; children—Letty Jean, Emily Alice, Gordon Cooper, Patricia Anne. Ent. Alaska 1915. In partnership with brother-in-law, Boris Magids, several yrs., under firm name Magids Bros., gen. merchandise stores, trading posts, other property, at Deering, Kotzebue, Fairhaven, Kobuk, Noatak; now owner with Patricia Anne Cross of Boris Magids estate interests; has operated most northerly fox farm on continent on Noatak River, Noatak, near Kotzebue Bay. Rep., Terr. Legislature, 2nd Jud. Div., regular session 1945, sp. session 1946; as candidate for Terr. Senate on Democratic ticket, 2nd Jud. Div., defeated Oct. 8, 1946. Democrat. Home: Kotzebue and Deering.

CROSS, John Milton, mgr. air service, trader. Born Goddard, Kans., 1895; son of Edwin Dallas and Mittie (Reece) Cross. Ed.: B.S., U. of Ottawa, 1919. Married Elizabeth Berger Magids; children—Letty Jean, Emily Alice, Gordon Cooper, Patricia Anne. Entered U.S. Army Air Service as flying cadet, 1917; in Air Corps Reserve 24 yrs.; active duty World War II with U.S. Army Air Forces, 3½ yrs.; now lt. col. Air Corps Reserve. Pilot, Cordova Air Service, 1934-35; pres., mgr. Northern Cross, Inc., since 1937. 2nd Jud. Div. mem. Aeronautics and Communications Commn.

since 1939, and World War II Veterans Bd. since 1946. Ent. Alaska 1934. Mem. Am. Legion. Elk. Home: Deering; also Olympic Hotel, Seattle, Wash.

CROWDY, James K., mine operator. Born Ottawa, Ont., Can., 1904. Married. Vice pres., managing dir., New York-Alaska Gold Dredging Corp.; mine at Nyac, Alaska, equipped with 2 dredges. Ent. Alaska 1926. Mem. Am. Inst. of Mining and Metall. Engrs., Canadian Inst. of Mining and Metallurgy. Club: Rainier (Seattle, Wash.). Home: Nyac; also Mercer Island, Wash. Bus. address: c/o Seattle 1st Nat. Bank.

CRUMRINE, Nina, artist. Born Mentone, Ind.; daughter of Orlando J. and Mary (Halterman) McGee. Ed.: high sch. and various art schs., among them Art Inst. of Chicago and Am. Conservatory of Music. Widow; 1 daughter, Josephine. Taught music and art, Colo.; taught 10 yrs. in Ketchikan until 1935; has been traveling with daughter in Alaska since, painting portraits of Indians and Eskimos; made tour of Can. painting Canadian Rockies and Indians for Canadian Pacific Ry.; 24 portraits of Alaskan Natives hang in Alaska Hist. Library and Museum in Juneau. Ent. Alaska 1923. Address: c/o H. V. McGee, Ketchikan.

CUDDY, Warren N., lawyer, banker. Born Abbingdon, Md., 1886; son of George L. and Sarah (James) Cuddy. Married Lucy Hon, 1916; 1 son, Daniel H. Engaged in pvt. legal practice, Anchorage; pres. 1st Nat. Bank, Anchorage. Ent. Alaska 1914. Elk. Mason. Rotarian. Republican. Home: 106 F St. Office: Masonic Block, Anchorage.

CULVER, Walter George, prospector. Born Reading, Mich., 1890; son of Frank D. and Sarah M. (Walter) Culver. Student 3 yrs. at McMinnville (now Linfield) Coll., McMinnville, Ore. Married Mildred Aileen Rowe, May 16, 1915; children—Harold Walter, Margaret A. (Mrs. Leslie E. Nappe), George Franklin. Ent. Alaska 1915. With Bur. of Ed. and govt. reindeer service, 1915-22; biol. survey, 1923; fur farming, Blue Fox Island, 1924; govt. reindeer service, 1925; Alaska R.R., 1926-33; has been prospecting since 1933. Pres. Anchorage Youth Recreation Council; chmn., Dept. of Child Welfare, Am. Legion (mem. Area E Nat. Child Welfare Com.); mem. U.S.O. and Boy Scout councils. Mem. Alaska Miners Assn., Anchorage Prospectors and Miners Soc., Am. Legion. Mason. Eastern Star, Elk. Protestant. Republican. Home: 801 M St. (Box 407), Anchorage.

CUNNINGHAM, John Todd, railway official. Born Grand Island, Neb., Jan. 30, 1888; son of A. H. and Carrie (Todd) Cunningham. Ed.: high sch., bus. coll. Mar-

ried Eva Lockhart, July 7, 1917; children—Dorothy, John Todd Jr. With Union Pacific R.R. Co., 1906-12; engaged in railroad constr., Canadian Nat. Ry., 1912-16; with The Alaska R.R. since 1916, now as supt. transportation. Pres. Anchorage sch. bd., 1925-34. Ent. Alaska 1916. Elk (Exalted Ruler, 1919), Mason. Home: 610 2nd Ave. Office: The Alaska R.R., Anchorage.

CUNNINGHAM, Thomas Patrick, clergyman. Born East Taieri, New Zealand, Feb. 24, 1906; son of Patrick and Brigid (Dwyer) Cunningham. Ed.: elementary sch., 1912-19; high sch. by pvt. study and night sch. connected with U. of Otago, New Zealand; coll. and sem., Rathfarnham, Dublin; Louvain, Belgium; Spokane, Wash.; Montreal, P.Q., Can. Has been missionary priest of Soc. of Jesus in Alaska since his ordination to priesthood in Montreal, Aug. 1934; served as lt. Catholic chaplain, U.S. Navy, World War II. Ent. Alaska 1935. Home: Diomedes Island.

D

DAHL, Ben, mine operator. Born Vadso, Norway, 1883; son of Halvor and Anna (Cornilius) Dahl. Ed.: grammar sch., Norway. Married Elsie Twitchell, Feb. 24, 1937; 1 son, Wilben Halvor. Established Gilmore Mining Co., Fairbanks, 1930, and was mgr. for number of yrs.; also promoted in 1934 and later managed Cleary Hill Mine at Tofty; now owner, mgr. Hunter Cr. Mining Co., gold placer mine at Hunter Cr. Ent. Alaska 1909. Elk. Lutheran. Democrat. Home: Rampart.

DAHL, Chris, cannery, cold storage operator. Born Norway, 1906; son of Thomas and Ingeborg (Anderson) Dahl. Ed. in Norway. Married Nina Anderson, Aug. 30, 1929; 1 daughter, Clara. Engages in trapping, fishing and fur farming; partner with Dean C. Kayler in Kayler-Dahl Fish Co., salmon, shellfish packers, and cold storage operators at Petersburg. Ent. Alaska 1925. Mem. Petersburg C. of C., Rotary. Elk. Lutheran. Home: Petersburg (Box 1092). Office: Kayler-Dahl Fish Co., Petersburg; also 1522 Northern Life Tower, Seattle 4, Wash.

DAHL, Peter I., physician. Born Grafton, N. Dak., 1882; son of Iver and Maria (Moe) Dahl. Ed.: U. of N. Dak., Northwestern U. Med. Sch. Married Vera Lewis, 1912; children—Lewis K., Robert A., Eugene R. Practicing physician in Skagway. Ent. Alaska 1926. Elk, Mason. Protestant. Home: Skagway.

DAHLGGER, Jules Bernard, artist. Born Brookings, S. Dak., 1884; son of T. J. and Anna (Christophersen) Dahlgger. Ed.: pub. schs., Seattle, Wash. Married Eva Louise Nye (deceased) 1910; married 2nd, Lucile Agnes Walrod, 1939; children—Richard B., Evelyn R. (Mrs. H. L. Som-

merfeldt). Asso. with Cordova Daily Times during early yrs. in Alaska; later with Ketchikan Alaska Chronicle; paints landscapes and Indians in oil and water color. Ent. Alaska 1921. Mem. Vancouver Art Gallery Assn., Ketchikan C. of C., Rotary (pres., 1946-47). Christian Scientist. Home: Fed. Apt. No. 3 (Box 467). Office: Jules Studio, Ketchikan.

DALE, George Allan, educational director. Born Denver, Colo., 1900; son of David Curtis and Mary Luella (Backus) Dale. Ed.: A.B., U. of Denver, 1922; M.A., State U. of Ia., 1932, Ph.D., 1938. Married Evelyn I. Butler, 1933; children—Lee Allan, Patricia Evelyn, Edythe Luella. Boys' adviser, teacher, prin. in Denver and rural Colo., 1922-31; prin. Garden Place Sch., Denver, 1930-31; prin. Lincoln Jr. High Sch., Mason City, Ia., 1932-35; supervisor of ed., Alaska Native Service, U.S. Office of Indian Affairs since 1935. Mem. Juneau Selective Service bd., 1942-45, and Selective Service Terr. Appeal Bd., 1945-46. Mem. Am. Legion, Kappa Delta Pi, Phi Delta Kappa, Phi Sigma. Mason. Home: 9th St. (Box 482). Office: Room 428 Goldstein Bldg., Juneau.

DALY, Milton Joseph, lumberman. Born Duluth, Minn., 1898; son of James Joseph and Eugenie C. (Beladeau) Daly. Ed.: B.S. in elec. engin., U. of Wash., 1922. Married Virginia Younkin, July 25, 1930; children, James Joseph, John Owen, Margaret Ann. Pres. and gen. mgr. Ketchikan Spruce Mills, hdqrs. Ketchikan, branches at Anchorage, Palmer and Fairbanks. Ent. Alaska 1900. Catholic. Republican. Home: 435 Hilcrest. Office: 602 Spruce St., Ketchikan.

DANIELSON, Jalmer Ernest, supt. of pub. schools. Born Lake Park, Minn., 1904; son of Erick and Elizabeth (Halliday) Danielson. Ed.: B.S. in commerce, M.S. in ed., U. of N. Dak. Married Cora Quam, June 9, 1930; 1 daughter, Delphine. Has been supt. of schs., Tokio, Binford and Underwood, N. Dak.; Scobey, Mont., and is now supt. of schs. at Ketchikan. Pres. N.E. Div. of Mont. Ed. Assn., 1943. Ent. Alaska 1945. Mem. Ketchikan C. of C., Phi Delta Kappa. Mason. Lutheran. Home: No. 6 Granada Apts., 1234 Millar St. Office: Ketchikan Main Sch., Ketchikan.

DAVIS, Edward V., lawyer. Born Aberdeen, Ida., 1910; son of Edward L. and Hazel (Van Ornum) Davis. Ed.: B.A., Gooding (Ida.) Coll.; LL.B., U. of Ida. Married DeEtte C. Scholberg, Jan. 9, 1937; children—Edward Lloyd, Charles Lee, Donald Lynn. Probate judge, Ida., 1936-39; moved to Anchorage and practiced law, 1939; now mem. firm Davis & Renfrew. Pres. Anchorage C. of C., 1946. Mem. Am. Bar Assn., Lion. Episcopalian. Democrat. Home: 546 10th Ave. Office: 336 4th Ave. (Box 477), Anchorage.

- DAWES, Leonard Pratt**, physician and surgeon. Born Adams Co., Wis., 1875; son of George Frank and Sarah (Phelps) Dawes. Ed.: pub. schs., Wis.; grad. in medicine, U. of Ill., 1905. Married Effie Buzard, Dec. 31, 1914. Taught in pub. schs., Wis., 1896-99; taught in Chicago Coll. of Medicine and Surgery, asso. prof., 1905-10; attending physician, St. Mary's Hosp., Chicago, 1905-10; now senior surgeon, St. Ann's Hosp., Juneau. Elected on Republican ticket from 1st Jud. Div. to Senate, Terr. Legislature, Oct. 8, 1946. Pres. Alaska Terr. Bd. of Med. Examiners; fellow Am. Med. Assn., Am. Coll. of Surgeons. Ent. Alaska 1910. Republican. Home: 532 East St. Office: Triangle Bldg., Juneau.
- DAY, Andrew Sylvester**, cannery operator. Born Height, Va., 1887; son of Shardick and Mary (Watson) Day. Ed.: grade sch. Married Oma Belle Payne, June 4, 1908; children—Walter H., Wanda, Ella, Arthur, Glenna, Andrew Jr. Began ranching in Mont., 1912-19; in lumber bus., northern B.C., Can., 1920-26; coal miner, W. Va., 1920-28; mail carrier, Prince William Sound area, Alaska, 1929-32; has been canning salmon since 1932, now owner, operator Dayville Packing Co. Ent. Alaska 1929. Baptist. Republican. Home: Dayville. Bus. address: Dayville Packing Co. Dayville.
- DE ARMOND, Robert Neil**, newspaperman, freelance writer. Born Sitka, Alaska, 1911; son of Robert William and Elizabeth (Davidson) De Armond. Ed.: Sitka pub. schs.; Stadium High Sch., Tacoma, Wash.; U. of Ore. Married Dale Burlison, July 29, 1935; children—William Davidson, Jane Paisley. Held various positions with Alaska Coast Fisheries and other fisheries firms at Sitka, 1933-38; bookkeeper and radio operator, Pelican Cold Storage Co., Pelican, 1938-44; postmaster, Pelican, 1940-44; city editor Ketchikan Daily Alaska Fishing News since 1945. City councilman, Sitka, 1938. Mem. Pioneers of Alaska. Home: 375 Bawden St. (Box 79). Office: Ketchikan Daily Alaska Fishing News, 501 Dock St., Ketchikan.
- DELANEY, James J.**, railway official. Born 1896. Married Nancy M. Dillon, Dec. 25, 1927; children—Nancy J., James J., Loretta A. With The Alaska R.R. since 1916, with exception of short period mil. service, World War I; now asst. gen. mgr. Mayor Anchorage 3 terms, 1929-31. Ent. Alaska 1916. Mem. Am. Legion, 40 & 8. Home: 303 K St. (Box 505). Office: The Alaska R.R., Anchorage.
- DENT, Fred Kirk**, mine operator. Born Lewiston, Ida., 1885; son of William and Ellen (Kirk) Dent. Ed.: grammar, high schs., Kendrick, Ida.; Northwestern Bus. Coll., Spokane, Wash. Married Claire Jerstad, Jan. 20, 1945; 1 daughter, Hannah Joy. Sec.-treas. Council Dredging Co., Inc., since 1935; pres. Inland Dredging Co. since 1938; partner Camp Cr. Dredging Co. since 1939 (all at Council, Alaska). Ent. Alaska 1935. Mason. Presbyrn. Republican. Home: Council; also 763 Belmont Place, Seattle, Wash. Office: 1331 3rd Ave. Bldg., Seattle.
- DE WREE, Frank Philip**, banker. Born Black Diamond, Wash., 1905; son of Philip and Henrietta (Lewis) De Wree. Ed.: Fairbanks High Sch., 1923, U. of Alaska, 1928. Married Hazel Theresa Aubert, Sept. 12, 1932; children—Donald Francis, Dorothea Anne, Darlene Mae, Diane Elizabeth. With 1st Nat. Bank of Fairbanks since 1926. Treas., Bd. of Regents, U. of Alaska, since 1936; Fairbanks city treas. since 1936; treas. Fairbanks sch. bd. since 1937. Ent. Alaska 1910. Catholic. Republican. Home: 302 Cowles St. Office: 1st Nat. Bank, 2nd & Cushman, Fairbanks.
- DICKEY, Miriam Louise**, executive secretary. Born Kalispell, Mont., daughter of Edward and Eva Clara (Kuhlman) Dickey. Ed.: grammar and high schs., Kalispell; B.A. in journalism, U. of Wash., 1929. Unmarried. Sec.-treas., Midnight Sun Broadcasting Co.; vice-pres., Tanana Publishing Co. (both at Fairbanks); sec. to Capt. A. E. Lathrop. Ent. Alaska 1931. Mem. bd. of dirs., U. of Wash. Alumni Assn.; Am. Assn. of Univ. Women, Soroptimist, Sigma Kappa. Catholic. Democrat. Home: Apt. 201, 508 2nd Ave., Fairbanks; also 3116 Hanford St., Seattle. Office: 508 2nd Ave., Fairbanks.
- DIEBOLD, Val**, mine owner and operator. Born Ont., Can., 1869; son of George and Kathren (Diemert) Diebold. Ed.: common sch. Unmarried. Has engaged in mining and exploring; was postmaster and roadhouse operator, 1931-42. Now owner, operator gold mine at Ferry, Alaska. Ent. Alaska 1398. Mem. Alaska Miners Assn., Pioneers of Alaska. Catholic. Home: Ferry.
- DIMOND, Anthony Joseph**, U.S. Dist. Judge. Born Palatine Bridge, N.Y., 1881; son of John P. and Emily (Sullivan) Dimond. Ed.: country sch., 1887-96; St. Mary's Catholic Inst., Amsterdam, N.Y., 1896-98. Married Dorothea Frances Miller, Feb. 10, 1916; children—Marie Therese, John Henry, Anne Lillian. Taught sch., 1900-03; prospected and mined, 1904-12; in practice of law since 1913; U.S. Commr., Chisana, Alaska, 1913; sp. asst. U.S. Atty., Valdez, 1917; mem. Senate, Terr. Legislature, 1923, '25, '29, '31; mayor Valdez, 1920-22; 1925-32; delegate in Congress from Alaska, 73rd to 78th Congresses (1933-45); Judge, U.S. Dist. Ct., 3rd Jud. Div., since 1945. Ent. Alaska 1905. Mem. Am. Bar Assn., Pioneers of Alaska. Elk, K.C. Catholic. Democrat. Home: 930 5th Ave. Office: 124 Fed. Bldg. (Box 1080), Anchorage.

DINKEL, Harold Charles, farmer. Born Madison, Neb., 1909; son of August and Agnes (Wehenkel) Dinkel. Ed.: grade sch. Married Frances Marian Cowan, Feb. 24, 1930; children—Flo Alice, Donald Harper, Francis Harold, Joyce Arlene, Gene Arden, Audrey Lucretia. Mem. bd. of dirs., Matanuska Valley Farmers Cooperating Assn., 3 yrs.; sch. bus driver, 1940-46. Mem. Wasilla Community Club, P.T.A. Ent. Alaska 1937. Moose. Protestant. Republican. Home: Wasilla.

DISOSWAY, Lula Marjorie, medical missionary, physician. Born New Bern, N.C., Jan. 9, 1897; daughter of Reginald Justice and Lula M. (Stanley) Disosway. Ed.: New Bern High Sch., 1914; A.B., Women's Coll., U. of N.C., 1918; premed. science, Johns Hopkins U.; M.D., Women's Med. Coll., Philadelphia, Pa., 1925. Unmarried. Med. missionary, chief, dept. of obstetrics, St. Elizabeth's Hosp., Shanghai, China, 1926-41; taught materia medica and pharmacology, 1928, obstetrics, 1927-41, becoming prof. of obstetrics, 1938, St. John's Med. Coll., Shanghai; physician-in-charge Hudson Stuck Memorial Hosp., Ft. Yukon, Alaska, since 1941; has practiced obstetrics and surgery since 1926. Was in China during war in 1927, Sino-Japanese War, 1932, and 4 yrs. Japanese-Chinese War, 1937-41, returning home on early furlough because of war conditions after 15 yrs. service in China; loaned to mission in Alaska, 1941. Selective Service physician 4 yrs. at Bd. 16, 4th Jud. Div., World War II; med. officer, U.S. Pub. Health Service, Marine Relief Station, Ft. Yukon, 1941-46. Mem. Chinese Med. Soc., Shanghai Med. Soc., Am. Med. Women's Assn., Alaska Terr. Med. Assn., Adelphi Literary Soc. Eastern Star. Episcopalian. Democrat. Club: Bus. and Professional Women's, Shanghai. Home: Hudson Stuck Memorial Hosp., Ft. Yukon; also (while on furlough) New Bern, N.C.

DODSON, James Moody, mining operator, former bush pilot, airline mgr. Born Philadelphia, Pa., 1902; son of U. G. and Hattie (Moody) Dodson. Ed.: B.S. in ed., U. of Wash., 1926. Married Mildred Cole, 1934; children—Warren A., James M. Jr., Abigail. Instr., math. and science, Franklin High Sch., Seattle, Wash., 1929. Ent. Alaska 1930, with one airplane began commercial flights from Fairbanks to towns and mining camps in Kuskokwim and lower Yukon areas; continued as mgr. Jim Dodson Airways until transfer of firm to Ray Petersen, 1946; engaged in gold mining operations since 1938, coal mining since 1946. Fairbanks distributor, Union Oil Co., since 1946. Home: Fairbanks (Box 890); also Healdsburg, Calif. (Box 295, Route 1).

DOHENY, Lawrence Christopher, mining engr. Born Merrill, Wis., 1902; son of

William R. and Bridget (O'Connor) Doheny. Ed.: B.S. in mining and geology, U. of Alaska, 1930, M.E., 1942. Married Olga Strandberg, May 21, 1931; children—Michael Jerome, Kathleen Audry, Jenifer Olga. Supervising engr., mining sect., R.F.C., since 1940. Ent. Alaska 1927. Mem. Am. Inst. Mining Engrs. Catholic. Home: 104 Clay St. (Box 1349). Office: 505 Cushman St., Fairbanks.

DONNELLEY, Harry, banker. Born Philadelphia, Pa., 1877; son of Dudley A. and Elizabeth (Hoey) Donnelley. Ed.: pub. schs., Delaware Co., Pa.; Williamson (Pa.) Free Sch. of Mech. Trades. Married Mary S. Coolidge, 1916. Pres. Miners and Merchants Bank of Iditarod, mgr. Day Navigation Co., partner Donnelley and Sheppard, gen. merchandise, all of Flat, Alaska. Ent. Alaska 1904. Mem. Pioneers of Alaska. Mason (Shriner). Presbyn. Republican. Home: Flat; also Oakdale, Calif. (Box 842).

DRAKE, Claudia Marie, housewife, author. Born Van Wert, O., 1887; daughter of Benjamin F. and Lilah (Fortney) Slater. Married James Scott Drake, 1905. Ent. Alaska 1919. With Terr. Dept. of Ed. from establishment in 1919 to resignation as deputy commr. of ed., April 30, 1945. Eastern Star. Presbyn. Author: Alaska's Flag, poem and song; Alaskana, book of short stories. Home: Drakhom, Auk Bay, Juneau.

DREBERT, Ferdinand, missionary. Born Jitomir, Russia, 1890; son of William and Amalia (Hoppe) Drebert. Ed.: elementary sch., Alta., Can.; 4 yrs. coll. and 2 yrs. theol. training, Bethlehem, Pa. Married Marie Stecker, June 17, 1917; children—William Adolf, Florence Elizabeth, Helen Louise. Missionary among Eskimos on Kuskokwim at Bethel, 1912-15, at Kwigilingok, 1915-20, Quinhagak, 1920-30, and again at Bethel since 1930; preaches in Eskimo as well as English. Ent. Alaska on M.S. Bender Brothers, 1912. Mem. Alaska-Yukon Pioneers. Moravian. Democrat. Home: Bethel.

DUCKERING, William Elmhirst, engr., professor, ed. administrator. Born Kirton-Lindsey, Lincolnshire, Eng., Jan. 31, 1882; son of William and Anne Mary (Rollett) Duckering. Ed.: Olympia (Wash.) High Sch., 1899; A.B., U. of Wash., 1903; B.S. in civil engin., 1909, C.E., 1916. Married Grace Smith, 1906; married 2nd, Elisabeth Voute, 1933; children—Charles Elmhirst, Margaret Grace. Engaged in railroad engin. in Ida., Ore., Wyo., Utah, for Ore. Short Line R.R., 1903-13, beginning as sub-engr., 1903-05, asst. engr. Ida. div. constr., location, maintenance, 1905-08, and prin. asst. engr. Ida. div., 1908-13; bridge design engr., King Co., Wash., 1914; instr. civil engin., 1914-17, and asst. prof. civil engin., 1917-18, U. of Wash.; prof. engin. prob-

lems, Ia. State Coll., 1919-23; prof. of civil engin., head of dept., U. of B.C., 1923-30; asso. with U. of Alaska since 1932 as prof. of civil engin., head of dept. civil engin. and math., 1932-46, dean of faculty, 1935-45, and dean of the Univ. since 1945. 1st lt., later capt., Engrs., U.S. Army, assigned to teaching staff, engr. sch., Camp A. A. Humphreys, Va., 1918-19. While at U. of B.C. was mem. Council of Professional Engrs. of B.C., mem. Council Assn. of Architects of B.C. and mem. Senate, U. of B.C. Has been identified with progressive steps in engin. ed. since 1914, when in collaboration with Prof. C. C. More, developed engin.-problem type of instruction which was approved at U. of Wash., 1917, at U.S. Army's Camp Humphreys, 1918, at Ia. State Coll., 1919-23; as head of dept. civil engin., U. of B.C., revised content and method in all 5-yr. engin. courses; instituted similar 5-yr. courses at U. of Alaska, 1935. Ent. Alaska at Nome 1900, at College, 1932. Mem. Am. Soc. Civil Engrs., Soc. Promotion Engin. Ed., A.A.A.S., Soc. for Advancement of Ed., Soc. Am. Mil. Engrs., Highway Research Bd., Nat. Research Council, Am. Legion, Phi Beta Kappa, Tau Beta Pi. Mason. Home: U. of Alaska, College; also Eastsound, Wash.

DUNKLE, Wesley Earl, mining engineer. Born Clarendon, Pa., 1887; son of John Wesley and Susan Amanda (Dillon) Dunkle. Ed.: grade and high sch., Warren, Pa.; Ph.B., Sheffield Scientific Sch., Yale U., 1908. Married Florence Hull (deceased); children—John H., William E.; married 2nd, Gladys Elizabeth Borthwick, Aug. 29, 1935; 1 son, Bruce B. With Oliver Iron Mining Co. in Minn., 1908-09; Nev. Consolidated Copper Mining Co., Nev., 1909-10; field engr. Kennecott Copper Corp., Alaska, 1910-30; mgr. Willow Cr. Mines, Lucky Shot, Alaska, 1930-38; active in development, pres. Star Airlines, 1932-38; has engaged in various personal enterprises, pres. Golden Zone Mine, Inc., Colo. Station, Alaska, since 1938. Ent. Alaska 1910. Elk. Presbyn. Republican. Home: 1125 7th Ave. (Box 565), Anchorage.

DYER, Thomas Henry, br. mgr., Standard Oil Co. of Calif. Born Ely, Minn., 1902; son of Thomas H. and Martha M. (Wagner) Dyer. Ed.: high sch.; sp. training. Married Margaret Southworth, May 24, 1925. Ent. Alaska 1922. Has been with Standard Oil Co. of Calif. since 1923, now br. mgr., Juneau. Closely asso. with development Alaska aviation; chmn. of aviation coms. in various towns. Mem. Selective Service Terr. Appeal Bd., Juneau C. of C. (mem. exec. bd. 3 yrs.), Rotary (chmn. aviation com., past pres.), Mason, Elk. Episcopalian. Home: 957 Gold Belt Ave. Office: Standard Oil Co. of Calif., Wiloughby Ave., Juneau.

E

EARLING, Roy Brown, vice-pres., gen. mgr., Fairbanks dept., U.S. Smelting, Refining & Mining Co. Born Milwaukee, Wis., May 29, 1887; son of H. B. and Edna B. (Brown) Earling. Ed.: B.S., E.M., Mich. Coll. of Mines, 1908. Married Mary Louise Gazzam at Seattle, Wash., Sept. 2, 1919; 3 daughters, Mary Lou, Nancy G., Barbara P. With Anaconda Copper Co., Great Falls, Mont., 1909; Superior & Boston Copper Co., Globe, Ariz., 1910-11; chief engr., constr. engr., Ray Central and Ray Consolidated Copper Co., Ray, Ariz., 1912-13; mine supt., Ariz. Copper Co., Ltd., Clifton and Metcalf, Ariz., 1913-20; consulting engr., U.S. Smelting, Refining & Mining Co., Boston, Mass., 1920-25; asst. gen. mgr., Hammon Consolidated Goldfields, Nome, Alaska, 1925-26; asst. mgr., now vice-pres. and gen. mgr., Fairbanks dept., U.S. Smelting, Refining & Mining Co., Fairbanks, since 1927. Served 14 months Field Art., U.S. Army, World War I. Mem. Am. Inst. of Mining and Metall. Engrs., Theta Tau, Tau Beta Pi. Mason (Shriner). Clubs: Rainier, Wash. Athletic (Seattle). Home: Illinois St. (Box 1328), Fairbanks.

EDMUNDS, Morgan Christopher, supt., Alaska Road Commn. Born Penarth, S. Wales, 1883; son of John Christopher and Sarah Edmunds. Ed.: 4 yrs. high sch.; articulated pupil, 1899-1902, and asst., architecture and land surveying, 1903-04, Cardiff, Wales. Married Lulu Beatrice Nuneville at Tanana, Oct. 16, 1920; children—Sarah Beatrice, Elizabeth, Morgan C. Jr. Transit man, Canadian Pacific Ry., Ottawa, Can., 1905-08; prospector and miner, Fairbanks, Iditarod, Goodnews Bay, 1909-17; draftsman and office engr., Alaska R.R., 1918-21; disbursing clerk, supt., Alaska Road Commn., Fairbanks and Anchorage, since 1922. Ent. Alaska June 1908. Mason (32°, Shriner, Scottish Rite). Episcopalian (treas. All Saints' Church, Anchorage). Home: 143 3rd Ave., Anchorage.

EGAN, William Allen, Representative, Terr. Legislature. Born Valdez, Alaska, 1914; son of William Edward and Cora (Allen) Egan. Ed.: Valdez Pub. Schs. 12 yrs. Married Neva McKittrick, Nov. 15, 1940. Cannery laborer, truck driver, quartz mine employee, retail clerk, 1938-41; with partner established Valdez Supply Co., 1946. Mem. Valdez City Council, 1939; Rep., Terr. Legislature, 3rd Jud. Div., 1941, re-elected 1943; entered U.S. Army, May 19, 1943, discharged as sgt., March 30, 1946; unknown to him 4 days after discharge and before return home elected mayor, Valdez; elected on Democratic ticket from 3rd Jud. Div. to House of Reps., Terr. Legislature, Oct. 8, 1946. Catholic. Democrat. Home: Valdez (Box 412).

ELLIS, Clyde R., lawyer. Born Peru, Ia., 1896; son of Mr. and Mrs. Homer Ellis. ed.: grad. Willamette (Ore.) U. Married; children—Clyde R. Jr., Mabel. Asst. U. S. Atty., 3rd Jud. Div., prior 1932, later pvt. law practice, Anchorage, asso. during period of pvt. practice in law partnership with John E. Manders. Mem. Am. Legion (past Terr. comdr.), Nat. Commandery Am. Legion, 40 & 8, V.F.W., Rotary, Anchorage Bar Assn. Elk. Club: Engineers (San Francisco, Calif.), Wash. Athletic (Seattle). Home: Dodd Apts. Office: 429 4th Ave., Anchorage. Died of heart attack, Feb. 9, 1947, during visit in Seattle.

ELLIS, Robert Edmund, air line operator. Born St. Albans, Vt., 1903; son of Charles H. and Mathilde (Deschenes) Ellis. Married Margaret Roehr, March 8, 1930; children—Peter, Michael, Sabra. Ent. Alaska 1929. Pres. Ellis Air Lines, Ketchikan. Mem. Am. Legion. Elk. Democrat. Home: 1104 Dunton St. (Box 1059). Office: Ellis Air Lines, 1277 Tongass Ave., Ketchikan.

EMERSON, Mac A., meteorologist. Born Olivet, Mich., 1904; son of Claude A. and Lodema (McWethy) Emerson. Ed.: meteorology sect., U.S. Army Air Service Tech. Sch., Scott Field, Ill. Married Marie E. McNees, Sept. 12, 1927; 3 daughters, Jeannine Marie, Margaret Louise, Jo Ann. With U.S. Weather Bur. since 1927, now asst. regional dir., Alaska. Ent. Alaska 1944. Mem. Am. Meteorol. Soc., Nat. Geog. Soc., Anchorage Council of Fed. Personnel Admin. Methodist. Home: 441 11th Ave. Office: Weather Bur. Regional Office, Anchorage.

ENGBRETH, Gunnard Marshall, Senator, Terr. Legislature. Born Chicago, Ill., 1909; son Mr. and Mrs. Levord Engebretsen. Ed.: B.Ed., State Teachers Coll., River Falls, Wis. Married Violet Swanson, Sept. 1936; children—Karen Marie, Kristin May, Roger Marshall, Evelyn Louise. Teacher, community worker, Alaska Native Service, U.S. Office of Indian Affairs, Alaska, 1934-40; owner Engebretsen Hardware Co., Anchorage, 1940-45; owner Engebretsen Maytag Co., appliance sales and service store, Anchorage, since 1945. Bd. mem., sec., Anchorage Pub. Utilities, since 1944; elected Senator, Terr. Legislature, 3rd Jud. Div., on Republican ticket, Oct. 8, 1946. Ent. Alaska 1934. Republican. Home: 802 F St. (Box 639). Office: 329 5th Ave., Anchorage.

ENGSTROM, Elton E., fish broker. Born Wrangell, Alaska, 1905; son of Adolph and Amelia (Nelson) Engstrom. Ed.: grade, high sch., Wrangell; student 3 yrs. at U. of Wash. Law Sch. Married Thelma C. Wait, 1928; 2 sons, Elton Jr., Allan. Fish broker, Juneau, since 1928. Chmn. Republican Central Com. for Alaska, 1936-

46; mem. Douglas City Council, 1939-43; mayor Douglas, 1943-44. Mem. Pioneers of Alaska, Sons of Norway. Mason, Moose. Presbyn. Republican. Home: 723 Gold Belt Ave. (Box 723), Juneau.

ENGSTROM, Thelma C., Representative, Terr. Legislature. Born Seattle, Wash., 1905; daughter of Herbert M. and Marit (Thyve) Wait. Grad. Franklin High Sch., Seattle, Wash.; B.A., U. of Wash. Married Elton Engstrom, 1928; 2 sons, Elton Jr., Allan. High sch. teacher, Wrangell, 1927-28; teacher, Douglas, 1928-34; reporter Alaska Daily Press, Juneau, 1930-38; clerk, Douglas sch. bd., 1938-44; elected on Republican ticket from 1st Jud. Div. to House of Reps., Terr. Legislature, Oct. 8, 1946. Ent. Alaska 1927. Mem. Juneau Women's Club, Am. Women's Voluntary Service, Eastern Star, Sons of Norway, Phi Mu. Presbyn. Republican. Home: 723 Gold Belt Ave. (Box 723), Juneau.

ERICKSEN, Aug Raugwald, merchant, roadhouse proprietor. Born Norway, 1860; son of Amund and Oline Ericksen. Sailor, 1883; with life saving station, 1895; miner, 1897-1925; gen. store and roadhouse prop. since 1925. Ent. Alaska 1897. Mem. Pioneers of Alaska. Home: Central.

ERICKSON, Aner Wendell, mining and constr. engr. Born Shanghai, China, 1916; son of Aner N. and Christina (Arnold) Erickson. Ed.: 2 yrs. engin., U. of Alaska; grad. Mont. Sch. of Mines. Married Virginia Regan, Aug. 22, 1941; 2 sons, John Arnold, Michael Regan. Mining engr., U.S. Gypsum Co., Midland, Calif., 1941; civil engr., Annette Island Army Base, U.S. Engrs., Alaskan Dept., 1942; mining engr. carrying on investigation for strategic minerals, U.S. Bur. of Mines, 1942-44; constr. engr., Beaver Falls Hydroelectric Project, Ketchikan, 1945; owner, Erickson Engin. Co. (mining, civil, constr. engin.), consultants for Santiago-Alaska Mines, Lucky Nell Mining Co., Ketchikan, since 1946. Ent. Alaska 1926. Mem. Ketchikan C. of C., Lions. Elk. Catholic. Republican. Home: 211 Tongass Ave. Office: 204 Dock St. (Box 1746), Ketchikan.

ERICKSON, Everett Russell, college professor. Born Everett, Wash., 1904; son of Richard and Clara G. (Baardson) Erickson. Ed.: A.B. 1926, M.S. in ed., 1933, postgrad. study, 1933, '35, '36, U. of Ida.; civil affairs course, Stanford U., 1944-45. Unmarried. Teacher secondary English, State of Ida., 1926-32; head, dept. of English, pub. schs., Juneau, 1932-37; asst. prof. of ed., 1937-Jan. 1941, head, dept. of ed. and prof. of ed., Jan. 1941-42, now prof. of ed., U. of Alaska. Major, Q.M.C., U.S. Army, July 1942-Sept. 1946; last duty as mil. head, dept. of ed. in Kyunggi Province, Korea. Mem. Ida. En-

glish Curriculum Revision Com., and chmn. Ida. Dramatics and Pub. Speaking Curriculum Com., 1930-33; Alaskan dir., Nat. Assn. of Journalism Dirs., 1934-37; Alaskan convention delegate and chmn. of delegation, N.E.A. Convention, 1934, 1936-42; U.S. delegate to and guest speaker at Tokyo meeting of World Fed. of Ed. Assns., 1937; Alaskan chmn. of pub. relations com. of Dept. of Classroom Teachers, 1938-42, and Nat. Council of Teachers of English, 1939-40; Alaskan rep. of Nat. Congress of Parent-Teacher Assns., 1938-42, and Nat. Council of Ed., 1941-42. Ent. Alaska 1932. Mem. Alaska Ed. Assn. (sec., 1936-38), Dept. of Classroom Teachers, Dept. of Rural Teachers, Soc. for Advancement of Ed., World Fed. of Ed. Assns., life mem. N.E.A. (bd. of dirs., 1936-42, vice-pres., 1938-39), Dept. of Elementary Prins., Am. Assn. of Sch. Administrators, Reserve Officers Assn., Quartermasters' Assn., Nat. Travel Club (N.Y.C.), Alpha Tau Omega, Kappa Delta Pi, Delta Sigma Rho. Mason (Shriner, Scottish Rite, K.T.), Eastern Star, Elk. Episcopalian. Address: U. of Alaska, College.

ERICKSON, Walter Andrew, miner, inventor, contractor. Born Cripple Creek, Colo., July 4, 1895; son of John T. and Ida (Sallman) Erickson. Ed.: Central High Sch., Pueblo, Colo.; Manhattan (Kans.) Agr. Coll. Married Mary Belle Compton, April 29, 1921; children—Yvonne, Lois, Barbara, Walter A. Jr. Served in 3 major engagements, World War I and in army of occupation, Germany; engaged in oil field transportation, and gen. contracting and constr. work, Salt Cr. and Casper, Wyo., 1925-31; later did drainage and irrigation constr. contracting, and dragline placer mining, Southern Colo.; mined in N. Mex., Wyo., Nev. Invented and constructed working models of Erickson Portable Elevated Sluice for placer mining operations, Anchorage, 1946; has been in mining and constr. bus. in Anchorage since entering Alaska in 1940. Mem. Alaska Miners Assn., Alaska Miners and Prospectors Assn., Anchorage C. of C., Am. Legion. Presbyn. Republican. Home: Spenard Road (Box 623), Anchorage.

ERSKINE, W. J., merchant. Organizer and now pres., W. J. Erskine Co., operating pioneer gen. store at Kodiak, largest on Kodiak Island. Home: Kodiak.

ERWICK, Henry, merchant. Born in Norway. Ent. Can. 1904, Alaska 1909. Unmarried. Employed in Sawyer-McKay logging camps, and with It Mining Co., Hadley, Alaska, 1909-19. Now partner Marine Supply Co., Sitka, and owner Henry Erwick Hardware Store, Ketchikan; in bus. 28 yrs. Mem. Ketchikan City Council 14 yrs., Pub. Utilities Bd. of Control, 10 yrs. Address: 718 Water St., Ketchikan.

ERWIN, William Cecil, br. mgr., Standard Oil Co. of Calif. Born Erwin, Tenn., 1892; son of Robert L. and Juda D. (Banner) Erwin. Ed. in Tenn. and Seattle, Wash. Married Hazel L. Matthews, Sept. 6, 1925; 3 sons, Jack Allen, William Matthews, Robert Cecil. With Standard Oil Co. of Calif. for 30 yrs., now br. mgr., Seward. Served 2 yrs. in World War II, 13 months in France. Ent. Alaska 1923. Mason. Lion. Episcopalian. Home: Seward.

EVANS, Charles Jones, teacher, Alaska Native Service. Born Bishop Mountain, Alaska, on the Yukon, 1903; son of John W. and Julia (Koyukuk) Evans. Ed.: Holy Cross Mission, Alaska; Chemawa, Ore.; student Cushman Sch., Tacoma, Wash. Married Elizabeth Nollner, Jan. 16, 1926; children—Hazel M., Marjorie, Miranda, Cora, Alfred, John, Emmett. Began as store clerk, 1923; managed trading post at Dolby Landing, 1924-25; hunted and trapped until 1928; jail guard until 1931; freighted on Koyukuk River, 1922-30; trapped and fished, 1931-37; joined Office of Indian Affairs as temporary teacher, 1937; asst. Native teacher since 1938. While teaching at Galena, 1937-44, was instrumental in having W. Ruby landing field transferred to Galena. Carried mail with Ben Derrick's wolf dogs, 1927; was one of drivers to relay diphtheria antitoxin to Nome; builds boats and scows; whip-sawed lumber single-handed for 12-ton cruiser; has been engaged as tractor driver, mechanic, watch repairman, C.A.A. radio operator and river pilot on Koyukuk. Catholic. Democrat. Home: Koyukuk.

EVANS, Leonard E., U.S. Wage and Hour Insp. Born Minneapolis, Minn., 1909; son of Albert G. and Susan (Thompson) Evans. Ed.: B.A., U. Coll., U. of Minn., 1932. Married Dorothy Sauer, Sept., 1940; 1 daughter, Sandra Marie. Interviewer, Minn. State Employment Service, 1933-34; later with Div. of Pub. Relief; case supervisor and social service investigator, Minneapolis, Minn., 1934-41; Wage and Hour Insp., Wage and Hour and Pub. Contracts Div., U.S. Dept. of Labor, since Aug. 4, 1941. Ent. Alaska 1944. Pres. Chapter 3, Local 9, Am. Fed. of State, Co. and Municipal Employees, Minneapolis, Minn., 1940-41, delegate to Nat. Convention, 1937; Mem. Nat. Fed. of Fed. Employees (Juneau). Moose. Formerly mem. Minn. State Conference of Social Work and Labor Relations; Am. Assn. of Social Workers; mem. Juneau Ski Club. Home: No. 4 Evergreen Apts. (Box 1030). Office: 202 Fed. and Terr. Bldg., Juneau.

EVANS, Wilfred Josephus, river boat operator. Born Koyukuk, 1901; son of John W. and Julia (Koyukuk) Evans. Married Catherine Evans, Sept. 15, 1930; children—Andrew, Josephine, Wilfred Jr., Marion,

Gerald. Trader at Alatna, 1927-42; postmaster, 1927-30; now operating freighter on Koyukuk River. Catholic. Republican. Home: Alatna.

F

FABRICIUS, George J., superintendent of schools. Born Audubon, Ia., July 12, 1902; son of Mads Jensen and Margaret (Sorensen) Fabricius. Ed.: high sch., Audubon, Ia., 3 yrs., and at Irwin, Ia. 1 yr.; B.A., U. of Ia., 1924; year of postgrad. work at U. of Wash. Married Ethel M. Dengler, Aug., 1926; 1 daughter, Georgia Arlene. Coach and teacher, Deer Park, Wash., 1924-25, at Rogue River, Ore., 1925-26, Wrangell, 1927-28; supt., Wrangell, 1938-46. Ent. Alaska 1926. Mem. N.E.A. (Dept. of Elementary Sch. Prins.), Alaska Ed. Assn. Redman. Mason. Lutheran. Republican. Home: Wrangell.

FAULKNER, Herbert Lionel, lawyer. Born N.S., Can., 1883; son of John Stephen and Elvira (Pratt) Faulkner. Ed.: high sch., studied law in office of Charles G. Ingersoll, Ketchikan. Married Roma Jameson, Sept. 6, 1911; children—Jean, Malcolm. U.S. Marshal in Alaska, 1910-14; now mem. law firm Faulkner and Banfield. Norwegian Vice-Consul for Alaska since 1932; pres. Terr. Bd. of Ed., 1933-45. Ent. Alaska 1903. Mem. Am. Bar Assn., Am. Mining Congress, Pioneers of Alaska, Scottish Rite Mason, Elk, Moose. Presbyn. Republican. Club: Wash. Athletic (Seattle). Home: 227 7th St. Office: Front and Seward, Juneau.

FENN, Warren Richmond, clergyman. Born Patchogue, Long Island, N.Y., 1902; son of Samuel Francis and M. (Thompson) Fenn. Ed.: Watertown (Conn.) High Sch., Crosby High Sch., Waterbury, Conn.; Nashotah (Wis.) Coll and Nashotah House Sem. Unmarried. Ent. Alaska 1930. Pastor of All Saints' Episcopal Church, Anchorage. Ordained priest. Mem. Anchorage Ministerial Assn., Anchorage C. of C. Elk. Episcopalian. No political affiliation. Home: 521 F St. (Box 686), Anchorage.

FERGUSON, Archie R., pilot, merchant. Born Freemont, O., 1895; son of Frank R. and Clara Ferguson. Ent. Alaska 1917; after working at Nome for short period, moved with family to Shungnak where they operated sawmill, gen. store and mine; established Ferguson Airways, Inc., soon after learning to fly in 1930; sold airways 1946, but still flies Cessna to carry on personal activities; now owns gen. stores at Selawik, Kiana and Kotzebue; operates lighterage company at Kotzebue; recently purchased M.S. Kotzebue to travel St. Michael-Kotzebue mail route for next 4 yrs.; owns farthest north theater in Alaska, Midnight Sun Theater at Kotzebue; now building new restaurant

at Kotzebue; recently began staging Polar Bear hunting expdns., flying hunters to Pt. Barrow, bringing bear in by dog team. Home: Kotzebue.

FERGUSON, Robert (Roy) Wilkins, lumberman. Born Pataka, Wash., 1883; son of Hope B. and Elmira Ferguson. Ed.: pub. schs., bus. coll., Portland, Ore. Married Evalena Duffy, 1907 (died 1936); 1 daughter, Roberta. Ent. Alaska March, 1899. Prospected, Atlin, 1899; grocery clerk, Skagway, 1900-02; teamster, Whitehorse, 1902; clerk and store mgr., Skagway, 1904-06; mushed over Valdez trail by dog team, Valdez Cr. stampede, March, 1906, mining there until 1908; mined Cleary Cr., 1909; with Brumbaugh, Hamilton and Kellogg, distributors mining machinery, 1910-11; formed firm Erchinger and Ferguson, Hardware and Mining Machinery, 1911-14; prospected Livengood area, 1914-15; joined Independent Lumber Co., 1915, is now partner and mgr., Fairbanks. Served on Fairbanks City Council, 1919-22, mayor 1 term; mem. Fairbanks C. of C., Rotary. Elk, Mason (Shriner). Presbyn. Republican. Clubs: Wash. Athletic (Seattle), Fairbanks Golf and Country. Home: 712 Clay St. Office: Independent Lumber Co., 712 Clay St., Fairbanks.

FIEDLER, Harry L., mining engr. Born Detroit, Mich., 1907; son of Lawrence A. and Eleanor L. Fiedler. Ed.: Mich. Coll. of Mining and Tech., Houghton, Mich. Married Elizabeth Busch, June 30, 1931. Asso. mining engr., Terr. Dept. of Mines, Anchorage Dist. Field Office since 1940. Ent. Alaska 1940. Mem. Am. Inst. of Mining and Metall. Engrs. Registered mining engr., Terr. of Alaska. Mason. Home: 411 2nd Ave. (Box 642), Anchorage; also 82 N. Drive, Wyandotte, Mich. Office: 514 4th Ave., Anchorage.

FILES, Wilfred Collison, clergyman. Born Solomons, Md., 1908; son of William Henry and Edna V. (Collison) Files. Ed.: Coll. of William and Mary, 3 yrs.; Randolph-Macon Coll. for Men, Ashland, Va., 1 yr.; Theol. Sem. in Va. 1 yr. Married Anna V. Silberberg, Sept. 19, 1935; 1 son, Wilfred C. Jr. Since entering Alaska in 1932 has been continuously in service of Episcopal Church; now priest-in-charge of St. Stephen's Mission, Ft. Yukon. Home: St. Stephen's Mission, Ft. Yukon.

FITZGERALD, Walter James, Bishop of the Roman Catholic Church. Born Peola, Garfield Co., Wash., 1883; son of Patrick Sarsfield and Johanna (Kirk) Fitzgerald. Ed.: A.B., Gonzaga U., Spokane, Wash., 1910, M.A., 1912; grad. in theology, Coll. d'Immaculée Conception, Montreal, Can., 1919; ordained to the priesthood, 1918. Pres. Gonzaga U., 1921-26; pres. Manresa Hall Sem., Port Townsend, Wash., 1926-27; pres. Seattle (Wash.) Coll., 1927-28;

vice-provincial of Rocky Mountain Mission, Portland, Ore., 1930-31; provincial of Ore. Province of Soc. of Jesus, 1932-38; Co-adjutor Vicar Apostolic of Alaska and Bishop of Tymbrias, Fairbanks, 1939-45; Vicar Apostolic of Alaska and Bishop of Tymbrias, Juneau, since 1945. Ent. Alaska 1939. K.C. Democrat. Home: Bishop's Residence (Box 1301), Juneau.

FLAKNE, Joseph T., chief, Alaska Branch, Div. of Territories, Dept. of Interior. Born Beltrami, Minn., Nov. 10, 1900; son of Knud O. and Julia Orvella Flakne. Ed.: grammar sch., Holt, Minn., high sch., Minneapolis, Minn., B.S., in bus. admin., U. of Alaska, 1934. Married Irene Hodges at Fairbanks, June 2, 1934. Salesman, Standard Oil Co., Minneapolis, Minn., 1922-29; foreman, U.S. Biol. Survey, 1929-34 (while attending coll.); supt. U. Farm, College, 1934-36; agr. extension agt., Matanuska Valley, 1936-37; dir. U.S. Employment Service for Alaska, Dec. 7, 1937—May 1942; Alaska Specialist, War Manpower Commn., 1942-44; U.S. Army, April 6, 1944-Dec. 13, 1945; now chief, Alaska Br., Div. of Territories, Dept. of Interior. Ent. Alaska 1929. While at coll. was pres. Student Assn. 1 yr.; sec. Bus. Admin. Club, 1 yr., pres. 2 yrs.; pres. Coll. Rifle Club 1 yr.; sec.-treas. Men's Dorm. Assn. 1 yr. Mem. Nat. Fed. of Fed. Employees, Internat. Assn. of Employment Services, Rotary. Mason. Lutheran. Home: Juneau; also 3039 Macomb St. N.W., Washington, D.C. Office: Dept. of Interior, Washington, D.C.

FLETCHER, Jack, hotel mgr. Born London, Eng., July 26, 1902; son of Leonard and Clarice (Wynn) Fletcher. Ed.: Colot Court Prep. Sch., London; St. Paul's Sch., London. Married Thelma Reynolds, Dec. 30, 1924. Midshipman, British Navy, 1917-18; apprentice, barque "Falkirk," 1918-22; 3rd mate, British oil tanker "San Ugon," 1922; entered hotel bus. Porterville, Calif., as night clerk Hotel Porterville, 1923, mgr., 1924; mgr. Pioneer Hotel, Porterville, Calif., 1925-30; mgr. Hotel Marysville and Western Hotel, Calif., 1930-43; now mgr. Baranof and Gastineau Hotels, Juneau. Ent. Alaska 1943. State sec. Calif. Hotel Greeters of Am., 1932-42; pres. Hotel Greeters of Am., Sacramento, Calif. Elk. Episcopalian. Club: Yuba-Sutter Golf and Country. Home: Baranof Hotel, Juneau; also Marysville, Calif.

FLOYD, William McKinley, businessman. Born Norris City, Ill., March 4, 1897; son of George and Frances (Gossett) Floyd. Ed.: high sch., Norris City, Ill. Married Emma Nell Steele, May 15, 1928. Ent. Alaska 1933. Engaged in own bus. at Seward, Kodiak, Unalaska. Elected Nat. Comdr., Regular Vets. Assn., Washington, D.C., Oct. 18, 1943, re-elected Aug. 5, 1944, re-elected Sept. 1945; legislative rep. for

Regular Vets. Assn. same period. Served in 6 engagements with 3rd Div., U.S. Army, World War I; awarded Distinguished Service Cross, July 13, 1918, for "extraordinary heroism at Les Evaux, France, as Pvt., Co. L, 4th Inf., U.S. Army"; chmn. Unalaska Civilian Defense Com., Dec. 7, 1941—Sept. 1943, under command of Gen. Simon Bolivar Buckner, Jr.; in charge of evacuation during Japanese bombing of Unalaska, June 2 and 3, 1942. Mem. Regular Vets. Assn., V.F.W., Army and Navy Legion of Valor, Am. Legion, Gold Chevron Club, Golden Eagle Club, Last Man's (3rd Div., World War I), Disabled Am. Vets., 3rd Div. Assn. Mason. Methodist. Republican. Club: Nat. Press (Washington, D.C.). Home: Unalaska; also c/o mgr. Hotel Claridge, 820 Conn. Ave., Washington, D.C. (temporary). Office: Regular Vets. Assn., 1115 15th St. N.W., Washington, D.C.

FOHN-HANSEN, Lydia Olava, teacher. Born Estherville, Ia., 1891; daughter of Lars and Kristi (Paulson) Jacobson. Ed.: B.S., M.S., Ia. State Coll. Married H. C. Fohn-Hansen, Nov. 25, 1927 (deceased). Instr., Ia. State Coll., 1923-25; head home economics dept., U. of Alaska, 1925-29; in charge of Home Demonstration Service, U. of Alaska, 1930-36, and again since 1940. Extension activities include weekly radio program over Radio Station KFAR (Fairbanks), news bulletins to 800 Alaska homemakers, preparation of bulletins regarding use of local products, supervision of 4-H projects, camps, fairs and tours; conducts short courses, demonstrations, institutes and exhibits for homemakers on various subjects pertaining to living in Alaska; directed student project in hand-woven scarfs of musk-ox wool and has been particularly active in establishing good standards for home crafts in weaving, knitting and hand-sewn gloves. 4th Div. War Fund chmn. Ent. Alaska 1925. Mem. Acad. of Soc. Sciences, Am. Assn. of Adult Ed., Am. Assn. of Univ. Women, Fairbanks Women's Club, P.E.O., Phi Kappa Phi, Omicron Nu. Home: 1011 1st Ave. (Box 655), Fairbanks. Office: Extension Service, U. of Alaska, College.

FOLTA, George W., appointed U.S. Dist. Judge, 1st Div., April 25, 1947. Born Pittsburgh, Pa., March 14, 1893; son of Adam and Anne (Sabo) Folta. Ed.: Beutel's Bus. Coll., Tacoma, Wash. Married; children—George, Clair, Richard. Sec. of Alaska, 1919-21; asst. U.S. Attorney, 1st Jud. Div., 1927. Ent. Alaska 1913. Counsel-at-Large, Dept. of Interior, Juneau, 1940-47. Mem. Am. Bar Assn. Elk, Mason. Presbyn. Democrat. Home: 127 W. 7th. Office: 504 Fed. and Terr. Bldg., Juneau.

FOSS, Harold Byron, architect. Born Montezano, Wash., 1910; son of Carl J. and Sofia (Ness) Foss. Ed.: Ketchikan High

Sch.; U. of Wash. Married Helen J. Hunsbedt, June 1, 1935; children—Judy, Helen, Angus Harold. Ent. Alaska 1914. Practicing architect, owner H. B. Foss Co.; asso. mem. Foss and Malcolm, Architects; pres. Juneau Realty Co.; pres. Fosbee Development Co.; mem. bd. of dirs., Alaska Transportation Co. Mem. Terr. Bd. of Engrs' and Architects' Examiners, Juneau C. of C., Rotary (past pres.). Elk. Episcopalian. Home: Seatter Tract (Box 2623). Office: 311 Goldstein Bldg., Juneau.

Management, U.S. Biol. Survey, Washington, D.C., 1936-38; admin. asst., Omaha, Neb., and admin. officer, Minneapolis, Minn., until 1943; with Alaska Game Commn., Juneau, Jan. 1943; admin. officer, Fish and Wildlife Service, Region 6, Juneau, since March 1944. Mem. Nat. Fed. of Fed. Employees (on exec. bd., Juneau), Lions (past sec.). Lutheran. Home: 418 7th St. (Box 1921). Office: 432 Fed. and Terr. Bldg., Juneau.

G

FOSTER, Don C., gen. supt., Alaska Native Service. Born Kingfisher, Okla., Sept. 23, 1898; son of George D. and Connie E. Foster. Ed.: B.S., Okla. A & M., post-grad. study 1 yr., N. Mex. State Coll. Married Katie Lee Mahaffey, Jan. 22, 1922; children—Don Max, Kara Lee. Taught 1-room country sch. at 16; joined U.S. Army in 1917; operated livestock ranch, Kingfisher, Okla., 1922-28; assisted organization of 1st consolidated sch. in Kingfisher Co., Okla., and was mem. 1st sch. bd.; supt. and vocational agr. teacher, Floyd Consolidated Sch., Floyd, N. Mex., 1928-31; county agt., Quay Co., N. Mex., 1931-35; entered Indian Service, Warm Springs, Ore., 1935; appointed supt., Carson Indian Agency, Nev., March 1940; transferred to Alaska March 27, 1944, gen. supt. Alaska Native Service since. Instrumental in conversion of Army hosp. at Skagway into Alaska's 1st tuberculosis sanatorium; with assistance of Gov. Gruening directed rebuilding of Indian village of Hoonah after fire; directed Aleut rehabilitation program returning war-evacuees from Southeastern Alaska to Aleutian Islands, rebuilding village of Atka and repairing houses at Unalaska, Biorka, Akutan and Nikolski. Mem. Am. Legion, Lions, Alpha Zeta, Lambda Chi Alpha. Mason. Methodist. No political affiliation. Home: 10 and C St. (Box 795), Juneau.

GAFFNEY, Walter, merchant. Ent. Alaska 1903 at Nome, working there with uncle, J. C. Gaffney, in clothing store, until 1910; to Cordova until 1920; traveled as salesman, 1920-24; with P. J. Gilmore, Ketchikan, 1924-32; bought C. M. Hayes Clothing Store, Ketchikan, 1937, and has operated since as Gaffney's Clothing Store. Home: 508 Water St. Office: 502 Water St., Ketchikan.

GALLANT, G. Edgar, clergyman. Born Can., 1894. Ed.: grad. high sch. and attended coll., Prince Edward Island, Can.; sem., Mt. Angel, Ore. First priest ordained in Alaska by Bishop Joseph R. Crimont, S.J., at Juneau, March 30, 1918; pastor St. Mark's Church, Skagway, 1918-46; built, organized and directed Pius X Mission, resident sch. for native children, since its foundation, 1931. Ent. Alaska 1918. Mem. Skagway Selective Service bd., 1941-46; now mem. Dept. of Pub. Welfare for 1st Div. Elk (Past Exalted Ruler, Skagway and Past Dist. Deputy Grand Exalted Ruler for Alaska East). Home: Skagway.

GANTY, Prosper Stevenson, owner, operator dock, machine shop, store. Born Juneau, Alaska, 1906; son of P. H. and M. (Stevenson) Ganty. Ed.: 2 yrs. coll. Married Clarabell Jessup, March 3, 1932; children—Wallace Jessup, Mary Jane. Partner Conway and Ganty, Sitka, 1933-37; mem. Sitka City Council, 1936; owner P. S. Ganty Co., Sitka, 1937-42; mem. bd. of control, Sitka Pub. Utilities, 1940; formerly dir. 1st Bank of Sitka; now owner P. S. Ganty Co., Hoonah; vice-pres. Pyramid Fisheries Co., Inc., Seattle. With U.S. Navy, 1942-46, transferred to inactive status as lt. comdr., 1946. Operates own plane for bus. and pleasure throughout Southeastern Alaska. Mem. Sigma Chi. Elk, Moose. Club: Wash. Athletic (Seattle). No political affiliation. Home: Hoonah. Office: c/o Pyramid Fisheries Co., Inc., 910 Insurance Bldg., Seattle, Wash.

FREDRICKSEN, Ole Andres, prospector, miner, builder. Born 1878; son of Fredrik Wilhelm and Sigrid (Kristine) Fredricksen. Ed.: common sch. Unmarried. Mined at Nome, 1901-08; freighted on Tanana River and owned trading post at Tanacross, 1916-30. Ent. Alaska 1901. Lutheran. Democrat. Home: Tanacross.

FURNESS, Milton John, administrator, Fish and Wildlife Service. Born Everett, Wash., May 3, 1903. Son of John and Jenny A. (Peterson) Furness. Ed.: Sch. of Forestry, Ore. State Coll. Married Nancy Gully, Sept. 3, 1931; children—Milton John, Jr., Ann Sutton. U.S. Forest Service, Snocqualmie Nat. Forest, seasons 1923, '24, '25, '26; Snohomish Co. deputy game warden, Everett, 1928-33; Wash. State game protector, 1933-34; U.S. Game Management agt. in charge Ore. State dist., Portland, 1934-36; admin. asst., Div. Game

GARNICK, Anita G., Representative, Terr. Legislature. Born Ft. Collins, Colo., 1910. Daughter of Frank and Clara (Herner) Garnick. Ed.: Juneau High Sch.; normal sch.; law student. Violinist, studied under Willis E. Nowell 12 yrs. Unmarried. Asso.

with mother, until her death, in operating Garnick's Grocery; owner, mgr. since 1936. Elected (by largest vote ever polled by candidate for Terr. Legislature) on Republican ticket from 1st Jud. Div. to House of Reps., Oct. 8, 1946. Sec.-treas. Am. Fed. of Musicians Local 672 since 1941; mem. Juneau Central Labor Council since 1940. Mem. Alaska Fed. of Bus. and Professional Women's Clubs (1st legislative chmn., 1945-46, 1st parliamentarian, 1946), Juneau Bus. and Professional Women's Club (pres., 1939-41), Young Republicans (sec. since 1940), Juneau Labor Temple Corp. (pres., bd. of dirs.), Eastern Star, Emblem Club, Am. Legion Aux., Pioneers of Alaska, Juneau Rifle and Pistol Club, Alaska Sportsmen's Assn., Am. Women's Voluntary Services. Ent. Alaska 1915. Presbyn. Home: 127 Seward St.

GASSER, George William, Commr. of Agr. for Alaska. Born Youngstown, O., 1875; son of John and Verena (Gysell) Gasser. Ed.: B.S. in gen. science, Kans. State Coll., Manhattan, Kans., 1905; refresher courses, U. of Calif. Married Minnie Beatrice Peck, 1909. Supt. of Expt. Stations at Rampart and Fairbanks under Office of Expt. Stations, Washington, D.C., 1907-27; Dir. of Agr. Expt. Stations, U. of Alaska, 1932-37; prof. of agr. and dean of Men, U. of Alaska, 1928-45; Commr. of Agr. for Alaska since May 22, 1945. Especially interested in the flora of Alaska as edible and herbarium material, and in making a color-photograph record of all flowering plants. Ent. Alaska 1907. Mem. A.A.A.S., Am. Museum Nat. History, Fairbanks C. of C., Rotary, Methodist. Republican. Club: Fairbanks Golf and Country. Home: College, (Box 1101, Fairbanks).

GEESLIN, Fred Roosevelt, asst. supt. Alaska Native Service. Born Russellville, O., Jan. 31, 1905. Son of John T and Myrta (Bourquin) Geeslin. Ed.: Russellville High Sch.; grad. in bus. admin., Greenfield (O.) Bus. Coll. 1927. Married Jessie L. Brownjohn, Oct. 8, 1933. Employed on constr. jobs, Cincinnati, O., and Detroit, Mich., 1927; asst. clerk, Southern Pueblos Indian Agency, Albuquerque, N. Mex., 1928-32; clerk, San Carlos (Ariz.) Indian Agency, 1933-34; chief clerk and sp. disbursing agt., United Pueblos Indian Agency, Albuquerque, 1935-37; field clerk, Taholah Indian Agency, Hoquiam, Wash., 1938-39; chief clerk, 1940, asst. supt. and sp. disbursing agt., Alaska Native Service, Juneau, since 1941. Ent. Alaska Nov. 1939. Mason (Shriner), Elk. Lion. Presbyn. Republican. Home: No. 1, Day Apts. (Box 1745); also Georgetown, O. Office: 412 Goldstein Bldg. (Box 1751), Juneau.

GEHRIG, Leo Joseph, physician, Tuberculosis Control Consultant for Terr. of

Alaska. Born Mapleton, Minn., 1918; son of Paul P. and Marcella A. (Hund) Gehrig. Ed.: B.S., M.B., M.D., U. of Minn. Married Marilyn May Nelson, June 10, 1944. Ent. Alaska 1946. Mem. Am. Trudeau Soc. of Chest Physicians, Alaska Terr. Med. Assn., Phi Rho Sigma, Alpha Omega Alpha, Serra Club. Catholic. Home: No. 2 Channel Apts., Juneau; also 1605 Jefferson St. Duluth, Minn. Office: 121 Fed. and Terr. Bldg., Juneau.

GEORGE, Enoch Franklin, professor of physics. Born Petersburg, W. Va., 1878; son of William and Phoebe E. (Van Meter) George. Ed.: B.S., Valparaiso U., 1907; A.B., W. Va. U., 1914, M.A., 1916; Ph.D., O. State U., 1920. Married Estelle M. Pattillo, Sept. 10, 1916; children—Roberta Marie, Alice Louise, William Lloyd, Ruth. Asso. prof. of physics, W. Va. U., 1920-25; prof. of physics and head of dept., Texas Tech. Coll., 1925-42; asso. physicist, Camp Evans, N.J., 1942-43; prof. of physics, Hamilton Coll., Clinton, N.Y., 1943-44; head of physics dept., U. of Alaska since 1944; physicist, U.S. Civil Service Commn., Summer 1946. 1st Lt. Field Art., World War I, capt. Field Art. Officers Reserve Corps and Texas Nat. Guard. Was vice-pres. Texas Acad. of Science. Ent. Alaska 1944. Mem. Am. Physical Soc., A.A.A.S., Am. Geophysical Union, Sigma Xi, Pi Mu Epsilon. Republican. Home: College.

GEORGE, Wallis Searle, cold storage operator. Born Park City, Utah, 1891; son of Martin and Caroline (Jenkyn) George. Ed.: grade, high sch., Juneau; Portland (Ore.) Bus. Coll. Married Alleine Council, Oct. 1944; children—Maydelle Louise, and Carol Ann Council (adopted). Accountant, B. M. Behrends Store and Bank, Juneau, prior to 1920; later engaged in furniture bus., Juneau; with Juneau Cold Storage Co., Inc., for 25 yrs. beginning as an accountant, now pres. and mgr. Ent. Alaska 1896. Mason, Elk, Methodist. Republican. Home: 703 Baranof Hotel, Juneau.

GILBERT, William Robert, cannery operator. Born Minneapolis, Minn., 1898; son of William R. and Bertha (Seals) Gilbert. Ed.: grade, high, bus. schs. Married Myrtle L. Hofstad, Feb. 7, 1917; children—Marnelle Louise, William Naughton. Engaged in outside fish cannery work, Northwestern Fisheries Co., 1916-17; book-keeper Carlisle Packing Co., 1918-21; supt. Carlisle Packing Co., 1922-24; supt. Pioneer Packing Co., 1925-35; pres. and mgr. W. R. Gilbert Co., Inc., Seattle, Wash., since 1935. Ent. Alaska 1916. Mem. Alaska Salmon Industry, Inc., Assn. of Pacific Fisheries, Nat. Cannery Assn., Cordova C. of C. Mason. Methodist. Republican. Club: Arctic (Seattle). Home: Cordova (Box 218); also Route 1, Box 1267, Ed-

monds, Wash. Office: 1251 Dexter Horton Bldg., Seattle.

GILL, Oscar Stephen, Representative, Terr. Legislature. Born Pa., 1890; son of Samuel and M. (Wagner) Gill. Ed.: grammar sch. Married M. Dohrmann, 1905; children—Victor, William, Philip, Louise. Prop. Gill's Garage, Anchorage. In pub. service 16 yrs. as mem. Terr. Legislature, Anchorage sch. bd., city council and mayor; re-elected on Republican ticket from 3rd Jud. Div. to House of Reps., Terr. Legislature, Oct. 8, 1946. Ent. Alaska 1907. Elk. Catholic. Republican. Home: 836 3rd Ave. Office: 845 4th Ave., Anchorage.

GILLESPIE, Bart W., geologist. Born Yuma, Ariz., 1893; son of Samuel S. and Isabella R. Gillespie. Ed.: A.B., geology, Stanford U. Married Georgia Bell, Dec. 27, 1921; 2 sons, Samuel B., William N. Geologist, core drilling supt., Mexico and Calif.; later field mgr., Genzo Azul, Peru; tech. advisor, Argentina govt. oil fields, Argentina; sp. asst. on petroleum matters to Vice-Admiral Ben Moreell, Washington, D.C., 1943-46; project mgr. since 1946 at Pt. Barrow, Fairbanks and Seattle for Arctic Contractors. Battalion-regimental comdr., Seabees, U.S. Navy, World War II. Ent. Alaska 1942. Mem. Am. Assn. Petroleum Geologists (sec., Pacific Coast Sect.), Am. Petroleum Inst., Am. Legion. Mason. Presbyn. Republican. Club: Los Angeles Athletic. Home: 302 10th St., Fairbanks; also 1024 Vineyard Drive, San Gabriel, Calif. Office: Fairbanks (Box 3010).

GILLESPIE, Floyd Burke, physician. Born Hot Springs, S. Dak., Nov. 7, 1889; son of Fred and Ella (Morrow) Gillespie. Ed.: M.D., Creighton U. Med. Coll., Omaha, Neb., 1916; med. internship, Kings Co. Hosp., Brooklyn, N.Y., 1916; surg. internship, Roosevelt Hosp., N.Y.C., 1917-18. Married Amanda Katherine Poulsen, 1917; 1 daughter, Katherine. Employed as surgeon, Kennecott Copper Corp., 1919-27; began pvt. practice after 1927, founded and was active in Fairbanks Med. and Surg. Clinic until retiring, 1942. 1st lt., U.S. Army Med. Corps, 1918. Ent. Alaska 1919. Ex-mem. Terr. Licensing Bd.; was Aeronautical Examiner for Dept. of Commerce, deputy Health Commr., Health Commr., 4th Jud. Div., 1934-42; mem. Am. Med. Assn., Am. Legion. Elk. Democrat. Home: 508 2nd Ave., Apt. 309 (Box 1330), Fairbanks.

GILMORE, Patrick Joseph, U.S. Commr., hotel owner. Born Ireland, 1877; son of John and Catherine (Fitzmaurice) Gilmore. Ed.: national schs., Ireland. Married Elizabeth Ann Guinan, Oct. 3, 1906; children—Mary, Patrick J. Jr., John J. Owner, operator P. J. Gilmore Clothing Store, Ketchikan, 1903-35; owner Gilmore Hotel, Ketchikan, since 1929. Mayor Ketchikan, 1932-35; pres. Ketchikan sch.

bd. (treas. 6 yrs.); past pres. Ketchikan chapter Am. Red Cross. Mem. Pioneers of Alaska, Ketchikan C. of C., Rotary (pres. 1932-33). Elk, K.C. Ent. Alaska 1901. Catholic. Democrat. Home: 601 Main St., Ketchikan.

GILMORE, Patrick Joseph, Jr., U.S. Attorney. Born Ketchikan, Alaska, 1911; son of P. J. and Elizabeth A. (Guinan) Gilmore. Ed.: grade, high sch. at Ketchikan and St. Martin's Coll. High Sch., Lacey, Wash.; Ph.B., Gonzaga U.; LL.B., Georgetown U. Law Sch. Married Lena Marjorie Waldecker, Feb. 1, 1938. With Pub. Works Admin., Washington, D.C., 1933-39; asst. U.S. Atty., 1st Jud. Div., Ketchikan and Juneau, 1939-43, U.S. Atty., since Jan. 1946. Lt., U.S. Navy, 1943-46. Mem. Am. Bar Assn., Juneau Bar Assn., Lions. Elk. Catholic. Democrat. Home: 20th Century Apts. Office: 509 Fed. and Terr. Bldg., Juneau.

GODFREY, Sanford Leigh, miner. Born Salina, Kans., Dec. 5, 1882; son of Sanford Sheppard and Eudocia (Hammond) Godfrey. Ed.: high sch., bus. coll. Unmarried. Ent. Alaska 1900. With Tanana Commercial Co. as clerk and mgr., Tenderfoot and Richardson, 1900-05; also with Palmer Bros., Dawson, Y.T., 1901-02. Now mining, gold placer operation, Venetia Cr., near Nome. Elk, Mason (32°). Mem. Pioneers of Alaska. Methodist. Democrat. Home: Nome; also Box 636, Pasco, Wash.

GODING, Maurice Wilfred, asst. chief, Alaska Branch, Division of Territories, Dept. of Interior. Born Skagway, Alaska, 1911; son of Maurice R. and Blenda E. (Lindahl) Goding. Ed.: Skagway High Sch., 1929; A.B., Yankton (S. Dak.) Coll., 1933; student George Washington U. Sch. of Law, 1940-43. Married Harriet Kirk, Nov. 6, 1941. Sch. teacher Napamute Terr. Sch., 1936-38; in Washington, D.C., mem. staff of Hon. Anthony J. Dimond, delegate in Congress, 1940-42; asst. to chief Econ. Potential Div., Bd. of Econ. Warfare, 1942-43; asst. to chief Econ. Intelligence Div., Foreign Econ. Admin., 1943-44; asst. chief and acting chief, Alaska Br., Div. of Territories since 1944. Mem. Phi Delta Phi. Presbyn. Democrat. Home: Skagway; also 824 S. Pitt St., Alexandria, Va. Office: Dept. of Interior, Washington, D.C.

GOLDSTEIN, Charles, fur dealer. Born London, Eng., 1869. First ent. Alaska 1883, age 14, but family moved to Sacramento, Calif., shortly after. Returned about 1893, 4 yrs. after marriage in Calif., opened gen. store, fur trading post, Juneau; built Goldstein Bldg., 1914, operating as fur buyer, dealer, and retailer in addition to operating Goldstein Dept. Store; when Goldstein Bldg. burned down, Feb. 8, 1939, moved operations to Baranof Hotel until constr. of new Goldstein Bldg., 1946; sold retail and mfg. br. of Goldstein & Co. to Martin

Victor, Jan. 1947. Home: Baranof Hotel. Office: Goldstein Bldg., Juneau.

GOLDSTEIN, Isadore, merchant. Born San Francisco, Calif., Feb. 1, 1883; son of Robert and Anna Goldstein. Ed.: pub. schs. Married Carol Kahn of San Francisco, Aug. 8, 1926; 1 son, Robert William. Owner Juneau Marine Supply Co. Served 4 terms as Juneau councilman, 6 terms mayor of Juneau; chmn. Alaska Selective Service Appeal Bd. 2 yrs., World War II. With 364th Ambulance Co., 91st Div., A.E.F., World War I. Ent. Alaska 1886. Mason (all orders), Elk (life mem. for 30 yrs.). Mem. Juneau C. of C. Republican. Home: 249 S. Franklin. Office: 251 S. Franklin (Box 916), Juneau.

GOODMAN, Donald Howard, air line executive. Born Willow Ranch, Calif., 1909; son of R. C. and M. (Chandler) Goodman. Ed.: Santa Maria High Sch., Santa Maria Jr. Coll., Hancock Coll. of Aeronautics (all at Santa Maria, Calif.). Married Edrena Ruth Wilson, May 21, 1940; 1 daughter, Nancy Lue. Entered early Alaskan aviation as pilot Star Air Service, predecessor of Alaska Airlines, Inc., 1933, becoming gen. mgr., 1937-40; promoted Anchorage-to-Seattle coastal route before Civil Aeronautics Bd., Washington, D.C., 1940; capt. with R.A.F. Ferry Command, 1941-42; joined Am. Export Airlines and then N.A.T.S. on N. and S. Atlantic operations, 1942-44; returned to Alaska Airlines, Inc., Oct. 1944, and has been vice-pres. in charge of operations and traffic since, fostering Anchorage-Seattle and Anchorage-Chicago routes. Mem. Air Line Pilots' Assn., Oceanic Pilots' Assn., Anchorage C. of C. Elk. Home: Wolfe Apts. Office: Alaska Airlines, Inc., Anchorage.

GORDON, Clyde Edward, river boat operator. Born Delta, Ida., Sept. 4, 1890; son of Francis Colwell and Susie (Gilliland) Gordon. Ed.: common sch.; 3 yrs. night sch. (mech. training). Married Anna Johnson, Sept. 4, 1921; 3 daughters, Lillian, Bonnie, Donna. Garage foreman, 1922-24; connected with constr. Taku Lodge, 1924-26; constr. foreman, Matanuska Valley settlement, 1939-40; truck freighter, Valdez to Fairbanks (took leading part in Richardson Highway toll case), 1939-42; river boat operator on Tanana and Yukon Rivers since 1942. Ent. Alaska 1922. Mem. Tanana Valley Sportsmen's Assn., Fairbanks C. of C. Methodist. Democrat. Home: Fairbanks (Box 1614); also 201 Edwards Ave. (Box 133), Retsil, Wash.

GORDON, Frank Stark, merchant. Born Scotland, 1872; son of James and Jane (Stark) Gordon. Ed.: 6th standard, Aberdeen, Scotland. Married Marguerite Pauli, Dec. 21, 1909; children—Donald S., Jane Fournier (Mrs. Milton Ashkins). For 40 yrs. owner or partner in Fairbanks

of Gordon's Store (women's clothing); Fairbanks mayor and councilman, 1911-13; Rep., Terr. Legislature, 4th Jud. Div., 1938-39, 1940-41; Senator, Terr. Legislature, 4th Jud. Div., 1942-43, 1944-45, 1945-46. Mem. Arctic Brotherhood, Pioneers of Alaska. Elk. Democrat. Home: 608 Barnette St. (Box 1147), Fairbanks; also 1431 Broadway, N.Y.C. Office: Gordon's Store, Fairbanks.

GORE, Lester O., lawyer. Born Hunters, Ore., Nov. 18, 1890; son of Charles Eugene and Jennie (Gorseline) Gore. Ed.: pub. schs., Kalama, Wash.; U.S. Naval Acad. Prep Sch., Annapolis, Md.; LL.B., U. of Wash. Married Irene DuHamel, Feb. 6, 1921; children—Charles Millard, Robert Randolph, Nancy Rena, Diane DuHamel. Asst. U.S. Atty., 1st Jud. Div., 1921-25; U.S. Dist. Judge, 2nd Jud. Div., 1932-34; dir., Ketchikan pub. schs., 1938-44; juvenile judge, 1941-45; Counsel for City of Ketchikan since 1938. Fish trap operator; vice-pres. Miners and Merchants Bank, Ketchikan; vice-pres. J. R. Heckman Co., dir., Santiago-Alaska Mines, Inc., Ketchikan and Vancouver, B.C. Pres., Ketchikan Bar Assn.; mem., Am. Bar Assn., Rotary, Arctic Brotherhood. Elk. Congregationalist. Republican. Ent. Alaska 1913. Home: 500 Bawden St. Office: 311-313 Commercial Bldg. (Box 2667), Ketchikan.

GOSHAW, George R., fox farmer, trading post operator. Born Wis., 1883. Married. Office mgr. Gold Placer Mining Co., 1906-09; U.S. deputy Marshal, 3rd Jud. Div., 1909-12; engaged in gold placer mining, mining supplies and merchandise bus., Chisana, 1913-15; later fur buyer and raw fur merchant N.Y.C., Seattle and Alaska; operator power schooner along Siberian Coast, 1919; established trading post Shishmaref, 1921; raised 1st white foxes, 1st cross foxes at Shishmaref, 1924; now raising blue and white foxes; established post office, 1926. Mem. hdqrs. staff, Tank Corps, U.S. Army, with Col. D. D. Eisenhower. comdg., World War I; organized Shishmaref Co. of Alaska Terr. Guard on orders of Gov. Ernest Gruening (all other members Eskimo), World War II. Home: Shishmaref.

GOTTSTEIN, Jacob Bernard, wholesale grocer. Born Des Moines, Ia., 1886; son of Bernard and Molly Gottstein. Married Anna Jacobs, 1921; children—Molly, Barney. Owner, The Gottstein Co., Anchorage. Ent. Alaska 1907. Elk, Mason (Shriner). Mem. Pioneers of Alaska. Home: 408 G St. Office: 420 G St., Anchorage.

GRANDISON, Peter, chief dispersing clerk, Fairbanks dist., Alaska Road Commn. Born Dunfermline, Scotland, 1879; son of David and Mary Grandison. Ed.: student 2 yrs., Edinburgh (Scotland) Coll. Married Nellie Landon, July 22, 1925; 1 son,

Earle Landon. Sec-treas. St. Matthew's Episcopal Church, Fairbanks, 25 yrs. Ent. Alaska at Ketchikan in 1900; moved to Fairbanks in 1907. Helped build Alaska R.R.; with U.S. postal service, and later with Alaska Road Commn. for 26 yrs. Mason (Royal Arch, K.T.), Eastern Star. Episcopalian. Home: 505 Cowles St. (Box 1134). Fairbanks. Died at Fairbanks, Nov. 16, 1946.

GRANT, Neil Edward, shrimp canneryman, hotel mgr. Born Wrangell, Alaska, 1903; son of John G. and Mary Irene (Lynch) Grant. Ed.: Wrangell High Sch.; student U. of Wash. 3 yrs. Married Lillian R. Powell, Jan. 15, 1929; 1 daughter, Suzanne Maryella. Mgr. Wrangell Hotel and shrimp cannery operator. Mem. Wrangell City Council, 1939; mem. Pioneers of Alaska, Sigma Phi Epsilon. Elk, Redman. Episcopalian. Republican. Home: Wrangell.

GRAVES, Earl Francis, Terr. Veterinarian. Born Omaha, Neb., Dec. 13, 1898; son of Archibald Luther and Lenora Alberta (Francis) Graves. Ed.: grade, high schs., Marysville, Kans.; B.S., Kans. State Coll., 1922, D.V.M., 1927; M.S., U. of Wis., 1932. Married Julia Roberta Goodwin, Sept. 13, 1935; children—Mary Madelon, Victoria Louise, Thomas Earl. Terr. Veterinarian, and U.S. insp. in charge tuberculosis eradication, 1927-30, and again, since 1940. Ent. Alaska 1927. Mem. Am. Veterinarian Med. Assn, Phi Kappa Phi, Gamma Sigma Delta. Mason (K.T.). Home: Palmer (Box H).

GRAY, Felix, U.S. Commr. Born Mexico, Audrain Co., Mo., April 8, 1877; son of David Dogan and Ida Lee (Hubbard) Gray. Ed.: Perry Inst., Ralls Co., Mo., 1893-94; U. of Mo., 1895-97. Married Jetta Hamilton of Tee Dee, Mont., Nov. 29, 1905; 2 sons, William Gordon, Hugh Douglas. U.S. Commr., Fallson Dist., Mont., 1907-11; U.S. Commr., Douglas Precinct, Alaska, 1921-26; U.S. Commr., Juneau Precinct, since 1937. Chmn. Juneau Selective Service bd., 1st formed, May 31, 1941. Ent. Alaska 1911. Presbyn. Democrat. Home: Juneau (Box 2344).

GREEN, George Vernon, supt. Jesse Lee Home. Born Amherst, Neb., 1887; son of Arthur R. and Ida May (Huston) Green. Ed.: B.S. in chem. engin., Armour (now Ill.) Inst. of Tech., 1911; postgrad. work Northwestern U. and Morningside Coll., Sioux City, Ia. Married Marie Wood, 1913; children—George V. Jr., Robert Wood, William Herbert, Mrs. W. C. Spade. With Sioux City Engrs. Dept., 1911-17; pvt. engin. practice, 1917-18; supt., mgr. Nucofa Butter Co., Chicago, 1918-23; engin. sales, 1923-40; constr. work, 1940-43, in Alaska, 1941-43; engin. audit work, 1944-45; now supt. Jesse Lee Home, Seward. Ent. Alaska 1941. Mem. Seward C. of C., Lions (pres. 1946-47), Tau Beta Pi. Mason.

Methodist. Republican. Home: Seward (Box 124); also Sioux City.

GREEN, Joseph, Senator, Terr. Legislature. Born Menlo, Ia., 1883. Ent. Alaska 1908, and has mined in various parts of Alaska since. Rep. Terr. Legislature, 1st Jud. Div., 1933, '35, '37 (Speaker, 1937); Senator, Terr. Legislature, 1st Jud. Div., 1945-49. Democrat. Home: Triangle Apts., Juneau.

GREEN, Ralph, construction executive. Born Ia., 1900; son of John and Emily Green. Ed.: studied civil engin., Ia. State Coll. Married 1930; 1 daughter, Ann. Began contracting highway work 1921 and has followed all lines of constr. since; now pres. Green Constr. Co. and gen. mgr. Lytle & Green Constr. Co. Ent. Alaska 1941. Mem. Ia. Engin. Soc. Home: 901 Noble St., Fairbanks; also 6013 N. Waterbury Road, Des Moines, Ia. Offices: Lytle & Green Constr. Co. (Box 1130), Weeks Field, Fairbanks, and 312 Masonic Temple Bldg., Des Moines.

GREENAA, Hans, mgr. Nordby Supply Co., Ketchikan. Born in Denmark, 1885; son of Asmus and Eleanore (Schmidt) Greenaa. Ed. grammar sch. and bus. coll. Married Gwen Walker, Dec. 29, 1940; 2 daughters, Eleanore, Ingrid (by previous marriage). Mgr. Nordby Supply Co. at Ketchikan since 1926. Mem. Ketchikan C. of C. Eagle (pres., 1945-46). Lutheran. Republican. Home: 801 Peterson Ave. (Box 834), Ketchikan. Office: 809 Water St. (Box 1635), Ketchikan, and 1300 Western Ave., Seattle, Wash.

GREIMANN, Paul, garage owner, bus line operator. Born 1902; son of Louis and Catherine (Dalhaus) Greimann. Ed.: grade sch.; Rahe Auto and Tractor Sch., Kansas City, Mo. Married Flora Schnuecke, Feb. 14, 1929; children—Paul, Katherine, Malcolm, Judith, Willis. Has engaged in garage bus. since 1924, bus line since 1931; apartment owner since 1938. Drove 1st commercial bus over Alaska Highway, going from Union, Ind., to Fairbanks, 1943; also drove 1st commercial passenger bus over Alaska Highway from Fairbanks to Seattle, Dec. 1946. Ent. Alaska 1923. Mem. Fairbanks C. of C., Lions. Eagle, Odd Fellow. Presbyn. Republican. Club: Fairbanks Golf and Country. Home: 1100 8th Ave. (Box 227). Office: 402 2nd Ave., Fairbanks.

GRIFFEN, Harold Winslow, lawyer, mgr. gen. store. Born Sioux City, Ia., 1903; son of Charles W. and Alice (Rumbaugh) Griffen. Ed.: grammar, high schs., Sioux City; student U. of Ia., 1922-26; George Washington U., 1927; U. of Wash., 1936-38. Married Avis K. Smith, May 4, 1930. Now manages Lowe Trading Co., Dillingham. Ent. Alaska 1933. Sec. Bristol Bay C. of C., 1938-46; mem. Kappa Sigma. Elk. Methodist. Democrat. Home: Dillingham.

GRIGSBY, George Barnes, lawyer. Born Sioux Falls, S. Dak., Dec. 2, 1874; son of Melvin and Fannie (Kingsbury) Grigsby. Ed.: Sioux Falls Coll., S. Dak., 1891. Married Patricia Crowley, Jan. 30, 1934; children—Melvin, Elizabeth, Jane. Asst. U.S. Atty. and U.S. Atty., 2nd Jud. Div., at Nome, 1902-10; mayor Nome, 1914; Atty. Gen. of Alaska, 1916-19; delegate in Congress from Alaska, 1919-21. 1st Lt., 3rd U.S. Vol. Cavalry, Spanish-Am. War. Ent. Alaska 1902. Pres. Anchorage Bar Assn., mem. Pioneers of Alaska. Eagle. Republican. Home: 1311 8th (Box 799). Office: Reed Bldg., Anchorage.

GRIMES, Oscar L., cannery operator, merchant. Born Paris, Tenn.; son of W. B. and Susan (Reynolds) Grimes. Ed.: coll. normal sch. Married Ella M. Jones, 1911. Began mercantile bus. at Ouzinkie, 1909; built additional small store on mainland, 1913; with others built salmon cannery at Ouzinkie, 1920, which failed in 1927; built 2nd cannery at Ouzinkie which has been successful. Postmaster Ouzinkie 10 yrs. Ent. Alaska 1907. Democrat. Home: Ouzinkie; also 1887 Shelby St., Seattle, Wash. Office: 306 Colman Bldg., Seattle.

GROSS, William David, motion picture exhibitor. Born in Russia, Dec. 25, 1879; brought to U.S. in early childhood by parents, Zalmain and Annie Gross. Ed.: elementary, high sch., Seattle, Wash. Married Hansina Campen at Fairbanks, 1909; children—Zalmain, Zalma, Sonia, Romelle, Daniel. Ent. Alaska at Dyea on "City of Seattle," established clothing store, Red Front; moved to Dawson, Y.T., Can., 1898, operated similar store, same name. In Seattle, Wash., on buying trip, 1899, observed popular reception of introduction of animated photographs then projected before large groups of standing spectators in a darkened store on 2nd Ave.; accordingly, purchased 1 projector and 4 1000-foot reels of film—equipment replaced after loss on north-bound "Cottage Queen," wrecked in Seymour Narrows; motion pictures subsequently introduced at Dawson, early 1900 (admission \$1, 3 showings nightly, each show 15 or 20 minutes duration depending on his speed turning projector); sold Dawson bus., 1904, to attend Louisiana Purchase Exposition, St. Louis, Mo.; went to St. Paul, Minn. (then best U.S. mfg. source for heavy-type clothing required for outdoor work in Alaska); returned to Terr. at Fairbanks (via Dawson), established Gross Clothing Store, introduced motion pictures there with nightly showings during Fairbanks residence (1904-10); sold Fairbanks bus. to attend Jeffries-Johnson engagement for heavyweight boxing championship at Reno, Nev., July 4, 1910; returned to Alaska at Nome, Fall of 1910, where introduced motion pictures with nightly showings until de-

parture, Summer 1911. Recalls that neither plot nor continuity featured early motion pictures shown in North, but simply represented crying children, horseback riders, wind-blown flags, moving trains and vessels, etc. Established first "picture house" and introduced motion pictures in Ketchikan, Fall 1911, Coliseum Theater; within 2 yrs. established theaters, same name, at Wrangell, Juneau, Petersburg, Skagway, Haines, Douglas, Sitka; all in operation since, except Juneau, where 20th Century replaced theater destroyed by fire, 1940. Since establishment of Pioneers' Home at Sitka, 1913, has personally contributed and solicited money every yr. for cash donation to each resident, Christmas, with specification that each man spend his equal share exactly as he desires. Admission to Sitka theater is free to Pioneers' Home residents, with wheel chair and other aids provided when necessary. Has collected \$6,000 toward purchase of \$20,000 statue, "The Prospector," completed, at his order, by late Am. sculptor, Alonzo Lewis; bronze, 8 feet high with inscription at base, statue is to commemorate contributions to Alaska's progress made by pioneers; plan is to mount statue near fountain in front of Pioneers' Home. Moose. Home: 20th Century Apts., Juneau; also 1254 10th Ave. N., Seattle.

GRUENING, Ernest, Governor of Alaska. Born New York, Feb. 6, 1887; son of Emil and Phebe (Fridenrich) Gruening. Ed.: grad. Hotchkiss Sch., Lakeview, Conn., 1903; A.B., Harvard U., 1907, M.D., 1912. Married Dorothy Elizabeth Smith, Nov. 19, 1914; 3 sons, Ernest (deceased), Huntington Sanders, Peter Brown. Employed on various Boston newspapers as reporter, feature writer and editor, 1911-17; active in organization of War Trade Bd., Bur. of Imports, Washington, D.C., and managing editor, N.Y. Tribune, 1918; pres., gen. mgr. The Prensa Printing Corp., only Spanish-Latin-American daily in U.S., 1919-20; managing editor, The Nation, 1920-23, editor, 1923-24; adviser for Collier's magazine, Mexico, 1922; nat. publicity dir., LaFollette Progressive Presidential Campaign, 1924; founder-editor, 1927-32, contributing editor, 1932-37, Portland (Me.) Evening News; editor, N.Y. Evening Post, 3 mos. 1934; mem. Cuba Comm. Foreign Policy Assn., 1934; dir., Div. Territories and Island Possessions, U.S. Dept. of Interior, 1934-39 (over Alaska, Hawaii, Puerto Rico, Virgin Islands, S. Sea and Equatorial Islands, later Antarctic and P.I.); relief administrator, Puerto Rico, 1935-36; Governor of Alaska since Dec. 5, 1939. Mem. Alaska Internat. Highway Commn., 1938-42; chmn. Alaska War Council, 1942-46; Commander-in-Chief, Alaska Terr. Guard since 1942; gen. adviser to U.S. delegation, Pan-Am. Conference, Montevideo, 1933; mem. Council on

Foreign Relations, Am. Acad. Political and Social Science; dir., Foreign Policy Assn., 1932-36. Clubs: Harvard (N.Y.C.), St. Botolph (Boston), Cosmos (Washington, D.C.). Editor: These United States (symposium). Author: Mexico and Its Heritage, 1928; The Public Pays, 1931; magazine articles. Contrib.: Dictionary Am. Biography, Encyclopedia Social Science, Britannica, Americana; Am. Yr. Book. Lecturer: Seminar in Caribbean 1931, in N.Y.C., 1934. Home: Governor's Mansion, 716 Calhoun Ave. Office: 308 Fed. and Terr. Bldg., Juneau.

GUNDERSON, Frederick John, independent fish trap operator, cannery supt. Born South Bend, Wash., 1903; son of Ole and Minnie (Rasmussen) Gunderson. Ed.: high sch., Wrangell; B.S., U. of Wash., 1932. Married Minna Baker, Dec. 30, 1934; children—Frederick Baker, Nancy Diane. Grew up in cannery and fish trap work, becoming partner in present trap operation Wrangell-Petersburg dist., 1923; supt. independent cannery, Ketchikan, 1945-46. Served as Alaska consultant to Coordinator of Fisheries, attending meetings in Washington, D.C., 1943-44; appointed Alaska mem. of Alaska Salmon Concentration Com. which met in Seattle, Wash., 1942, serving on com. 3 yrs. Ent. Alaska 1909. Mem. Sigma Phi Epsilon. Elk. Mason (Scottish Rite, Shriner). Democrat. Home: Wrangell (Box 242); also 7749 22nd N.W., Seattle. Offices: Wrangell (Box 242), Ketchikan (Box 1124), and Bell St. Terminal, Seattle.

GUSTAFSON, Donald Rickard, mine operator. Born Colman, S. Dak., 1882; son of John Alfred and Anna (Danielson) Gustafson. Ed.: grad. Augustana Coll., Rock Island, Ill.; Black Hills Bus. Coll., Lead, S. Dak. Married Inez Ann Moses, Feb. 9, 1911. Held various positions Homestake Mining Co., Lead, S. Dak., 1900-05; county auditor, Lawrence Co., S. Dak., 1908-12; in cattle bus., Mont., 1914-23; pres. and mgr. Cleary Hill Mines Co., 1923-Feb. 14, 1938; with brother J. A. Gustafson organized and developed Cleary Hill Mine; now pres. and mgr. Hi-Yu Mining Co., Gilmore Mining Co., Red Top Mining Co.; partner Long Cr. Mining Co., Mastodon Mining Co. (all near Fairbanks). Ent. Alaska Feb. 1923. Mason (Scottish Rite, Shriner). Elk. Lutheran. Republican. Clubs: Wash. Athletic (Seattle), Miles City (Mont.), Fairbanks Golf and Country. Home: Hi-Yu Mine (Box 1070), Fairbanks; also Y-Bar-H Ranch, Sonnette, Mont.

GUSTAFSON, Gustaf Arthur, mgr. Glenn Carrington and Co., Fairbanks. Born Gibson City, Ill., 1902; son of Anton O. and Augusta B. (Gustafson) Gustafson. Ed.: B.S., metall. engin., Mont. Sch. of Mines, 1935. Married Alice Van Cello, March 15, 1943. Engaged in wheat farming and stock raising. Mont., until 1930; employed

as sampler until 1936, mining engr., 1937, and shift boss until June 1938, Anaconda Copper Mining Co., Butte, Mont.; engaged in gold mining, Sheridan, Mont., June 1938-Dec. 1938; now Fairbanks mgr., Glenn Carrington and Co., and partner, mgr. Camp Cr. Mining Co., gold placer with hydraulic and bulldozer in Kaiyuh Hills on Camp Cr. Pres. Fairbanks C. of C., 1944-46. Mason (Shriner), Elk. Baptist. Republican. Clubs: Wash. Athletic (Seattle), Fairbanks Golf and Country. Home: Turner St. (Box 1370). Office: Glenn Carrington and Co., N. Turner St., Fairbanks.

H

HAAS, Michael J., Terr. Rep., U.S. Dept. of Labor. Born Belleville, Ill., Jan. 5, 1902; son of Michael and Mamie (Wright) Haas. Ed.: grammar sch., commercial coll., sch. of social service and univ. Married Mary Griffith, Nov. 7, 1932. Has been engaged as coal, gold and hardrock miner, baseball player, health insp., labor conciliator, Commr. of Labor; now 1st Terr. Rep., U.S. Dept. of Labor. Has lived in Valdez, Anchorage and Juneau, and was divisional chmn., 3rd Div. of Democratic party; during war mem. Alaska Selective Service Appeal Bd. Ent. Alaska 1930. Mem. Nat. Fed. of Fed. Employees, Rotary. Moose (1st pres. Alaska Moose Assn.). Democrat. Home: 124 Gold St. Office: 202 Fed. and Terr. Bldg., Juneau.

HAAS, Rudolph, physician and surgeon. Born Frankfurt, Germany, 1912; son of Leopold and Hedwig (Stern) Haas. Ed.: M.D., U. of Berne, Switzerland, 1936. Unmarried. Resident physician, 1941-44, asst. visiting physician, Central Me. Gen. Hosp., Lewiston, Me., 1944; on active duty with U.S. Pub. Health Service since Aug. 1944; now physician-in-charge, Skagway Sanatorium. Ent. Alaska 1945. Mem. Am. Med. Assn., Am. Trudeau Soc. Elk. Home: Skagway; also 300 Main St., Lewiston, Me.

HADMAN, Virginia Ballard, artist, writer. Born Laramie, Wyo., 1908, daughter of Dr. Charles Allen and Mabel (Steen) Ballard. Ed.: Corcoran Inst. of Art, Washington, D.C., Winold Reiss Sch. of Art, N.Y.C. (scholarship). Married Robert William Hadman at Ketchikan, Oct. 30, 1938. Honored by "one man" show Seattle Art Museum, 1934; similar exhibition Pasadena Art Inst., Jan., 1947; published 1st edition Alaska Fishermen's Almanac, 1946; cited by honorary journalistic sorority, Theta Sigma Phi, as "Woman of Achievement," Seattle, Wash., 1946. Came to Alaska on 6-week painting trip from Pasadena, Calif., 1937, did not return for 7 yrs. Mem. Craig Women's Club. Episcopalian. Democrat. Home: Craig. Office: Ketchikan Daily Alaska Fishing News (Box 79), Ketchikan.

HAGGLAND, Paul Burns, physician and surgeon. Born Port Blakely, Wash., 1900; son of O. A. and Louise (Lundquist) Haggland. Ed.: U. of Wash.; M.D., U. of Va. Married Margaret Calder, 1928; 3 sons, John, Paul, Peter. Partner, Fairbanks Med. & Surg. Clinic; city health officer, Fairbanks. Ent. Alaska 1939. Pres. Alaska Terr. Med. Assn.; diplomate, Am. Bd. Orthopedic Surgery; mem. Am. Med. Assn., Phi Beta Pi, Alpha Omega Alpha. Presbyn. Clubs: Fairbanks Golf and Country, Wash. Athletic (Seattle). Home: 5th and Kellum St. (Box 1958). Office: Fairbanks Med. & Surg. Clinic, 1st Nat. Bank Bldg. (Box 1330), Fairbanks.

HAHN, Victor Ignatius, retired railway official. Born Philadelphia, Pa., 1868; son of Ignatius and Katherine (Schmitt) Hahn. Ed.: grad. mech. engin., Cornell U. Married Jennie Lurline Austin, Aug. 4, 1896; children—Karl A., Cathryn Louise. Held various mech. and mining engin. positions, 1890-98; engr., 1898-1906, supt., White Pass & Yukon Route, 1906-45. Ent. Alaska 1898. Mem. Terr. Engrs., Architects of Alaska. Elk. Episcopalian. Republican. Home: Skagway.

HALEY, Norman, Commr. of Veterans' Affairs for Alaska. Born Seattle, Wash., 1906; son of George and Olive (Huntington) Haley. Unmarried. With Seattle (Wash.) 1st Nat. Bank prior to 1937; later cashier Bank of Alaska, Anchorage; exec. vice-pres. and cashier Bank of Fairbanks; appointed Commr. of Veterans' Affairs for Alaska on May 7, 1946, term expiring March 1, 1951. Ent. Alaska 1937. With U.S. Army in Alaska, World War II. Home: Shabaldak Apts. Office: 204 Fed. and Terr. Bldg., Juneau.

HALL, John Barbee, Clerk of the Dist. Court. Born Saline Co., Mo., 1891; son of Robert Lee and Sue (Hayes) Hall. Ed.: 4 yrs. high sch., 2 yrs. prep. sch. Married Esther Oliver, May 6, 1922; 2 sons, John Barbee Jr., Robert Lee. Prospected, 1915-16; with Alaska R.R., 1917; prospected, 1920; Alaska R.R., 1921-23; with N.C. Co., 1924-33; chief deputy Marshal, Fairbanks, 1933-36; Clerk of the Dist. Ct., 4th Jud. Div., Fairbanks, since 1936. Mil. service, World War I. Sec. Fairbanks sch. bd. since 1935; chmn. Red Cross war fund, 1941-46. Ent. Alaska 1915. Mem. Am. Legion (Past Comdr., Dorman H. Baker Post, Fairbanks, 1937), Pioneers of Alaska, Lions. Elk. Presbyn. Democrat. Home: 910 Cushman St. (Box 1090). Office: Fed. Bldg. (Box 1350), Fairbanks.

HALVERSON, Edwin O., cannery supt. Born Richwood, Minn., 1898; son of Halvor B. and Carrie (Fingalson) Halverson. Ed.: B.A., U. of Wash., 1923. Married Alice Spriestersbach, 1926; 1 daughter, Marilyn. Supt. and sec. Port Ashton Packing Co., Seattle. Ent. Alaska 1924. Mem. Am. Le-

gion, Sigma Phi Epsilon. Lutheran. Republican. Home: Port Ashton (Box 100, Cordova); also 3616 45th W., Seattle, Wash. Office: 627 Colman Bldg., Seattle.

HAMILL, Mildred Henthorne, artist. Born Denver, Colo.; daughter of George Alexander and Mary Louise (LaPoint) Henthorne. Ed.: studied life drawing, painting, Art Museum, Portland, Ore., 1914; studied landscape painting under Sydney Laurence, 1924; entered 3rd yr. painting class Art Inst. of Chicago, 1928; received instruction in pastel portraiture from Mark Tobey, Seattle, Wash., 1941. Married Harry Magee Hamill, Nov. 16, 1918; 1 son, Robert Magee. Exhibition pastel portraits, Anchorage, 1941; various exhibitions of Alaskan landscapes, 1944-45; painting "Frosty Morning" 1st and 2nd choice in popular vote at art exhibit, Anchorage, 1944; painted only portrait of Sydney Laurence for which he sat; well-known for children's portraits. Ent. Alaska 1916, by dog team Seward to Anchorage before Alaska R.R. was in operation. Mem. Eastern Star, Anchorage Women's Club. Home: 618 Christiansen Road, Anchorage.

HANFORD, Fred G., oil company agent. Born Grand Rapids, Mich., 1879; son of James S. and Lois (Bloomer) Hanford. Ed.: grade sch., 1 yr. high sch. Married Veva Mathews; 2 sons, James Brooks, Fred G. Jr. Now consignment agt., Union Oil Co., Wrangell. City councilman, Wrangell, 4 yrs.; mayor Wrangell, 4 yrs. Ent. Alaska 1910. Mason, Elk (Past Dist. Deputy Grand Exalted Ruler), Redman. Democrat. Home: Wrangell (Box 272).

HANNAN, Kenneth Bagshaw, railway official. Born Kingston, Jamaica, B.W.I., 1890; son of William B. and Mary M. (Marshall) Hannan. Ed.: grad. Collegiate Sch., Kingston. Married Muriel G. Goodger, May 24, 1919 (deceased); children—Joan Mary, John Kenneth. Ent. Alaska 1919. Has been engaged in railroad industry since then; now comptroller, White Pass & Yukon Route, Skagway. Mason. Anglican. Home: Skagway (Box 357).

HANSEN, Eiler, supt. Pioneers' Home. Born Tyler, Minn., 1891; son of Carl and Henriette (Eilersen) Hansen. Ed.: Tyler (Minn.) High Sch.; attended U. of Wash. Law Sch. and several bus. colls. Married Louise Smith, 1919. Admin. asst. Alaska Agr. Expt. Stations, 1917-31; admitted to Alaska Bar, 1921; supt. Alaska Pioneers' Home, 1933-46. Ent. Alaska 1912. Mem. Am. Legion. Elk. Democrat. Home: Sitka. Died Sitka, Aug. 6, 1946.

HANSEN, Paul Moen, marine supply merchant. Born Porsgrunn, Norway, Aug. 27, 1901; son of Hans Christoffer and Gusta (Norberg) Hansen. Married, wife Nettie C. Moved to Victoria, B.C., Can., 1918; to

Seattle, Wash., 1921, with Sunde & d'Evers Co. there. Ent. Alaska 1925, as br. mgr. Sunde & d'Evers Co., Ketchikan, 1925-43; purchased br. Dec. 1943, renamed store Paul M. Hansen & Co., and has operated it with his wife since. Naturalized 1927. Republican. Lutheran. Home and office: 425 Water St., Ketchikan.

HANSETH, Jacob, logger, fisherman. Born Vistdal, Norway, 1884; son of Jens and Marit Hanseth. Ed.: pub. schs. Married Sedna Jacobsen, Dec. 31, 1914; 2 daughters, Margarete Janet, June Eleanor. Engaged in logging, 1910-28; fishing, 1925-36; pres. The Trading Union, Inc., Petersburg, since 1920; 1st vice-pres. Petersburg Cold Storage Co., Inc., since 1926. Mem. Petersburg Municipal Council 8 yrs. Ent. Alaska 1905. Lutheran. Republican. Home: Petersburg (Box 195).

HARD, Eric, placer miner. Born Sweden; son of Eric and Anna (Olsen) Hard. Ed.: pub. and pvt. schs., Sweden. Married Grace Rose Shaver, 1936. Operated blacksmith shop at Iditarod during Iditarod discovery; later mined Dawson-Fortymile area and at Ophir, Alaska; engaged in mining for many yrs. at Cripple Cr. and is now located at Bear Cr., 50 miles from Ophir, mining under firm name of Hard and Uotila; has mined for many yrs. on Ophir Cr. and 8 yrs. ago enterprise became known as Uotila and Hard; mining upper Ophir Cr. as Eric Hard, owner and operator. Ent. Alaska 1898. Mem. Alaska-Yukon Pioneers. Presbyn. Home: Ophir; winters, New Wash. Hotel, Seattle, Wash.

HARDCASTLE, Richard Egbert, realtor, insurance, passenger agt. Born Newark, N.J., Dec. 29, 1878; son of Richard Egbert and Emma Catherine (Miller) Hardcastle. Ed.: grade, high sch., full course bus. coll. Married Ethel A. Minkler, Dec. 10, 1910; children—Richard M., Catherine Kiester, Edith McTague, Anne Wilson. Mercantile clerk, 1893-1901; salmon cannery bookkeeper, 1902-06; insurance bus., 1906-16; fish packer, 1916-22; engaged in insurance bus., Ketchikan, 1922; organized Ketchikan Bus. Service, 1933, retiring Jan. 1946, turning bus. over to son; part-time U.S. Commr., 1942; agt. Canadian Nat. Ry. and S.S. Co. Mem. 16th Terr. Legislature, Unemployment Compensation Commn. 4 yrs. (appointed by Gov. John Troy at date of organization). Ent. Alaska 1916. Mem. Ketchikan C. of C. Mason (Scottish Rite, Shriner). Episcopalian. Democrat. Club: Wash. Athletic (Seattle). Home: 1116 Park Ave. (Box 917), Ketchikan; also 520 Grand Ave., San Luis Obispo, Calif.

HARDING, Phil Earl, restaurant proprietor. Born Beaverhead Co., Mont., Nov. 19, 1891; son of Ulrich D. and Katherine (Engle) Harding. Ed.: pub. sch., Butte, Mont. Married Esther Radley, Dec. 3, 1916; chil-

dren—Donald John, Ruth M., Phil E., Thelma A., Grace G. With U.S. Army, 1915-1920; U.S. Forest Service, 1929-33; deputy sheriff, Nevada Co., Calif., 1934-40; with U.S.E.D., Ft. Richardson, Alaska, 1940-43; Alaska R.R., Anchorage, 1944-46; restaurant prop. at Seward since 1945. Elected mayor Seward, April 1946. Ent. Alaska 1940. Mem. Am. Legion, Lions. Mason, Elk. Republican. Home: Seward (Box 426). Office: Mom's Diner, Seward.

HARRAIS, Margaret Keenan, U.S. Commr. Born Batesville, O., 1872; daughter of Thomas and Martha M. (Reed) Keenan. Ed.: grad. Northern Ind. Normal Sch. and Valparaiso U. Married Martin Harrais, Oct. 25, 1920 (deceased). Prin. Skagway Schs., 1914-16; supt. Fairbanks Schs., 1916-18; U.S. Commr. and ex-officio Probate Judge, Valdez, since 1937. Ent. Alaska 1914. Pres. Alaska Women's Christian Temperance Union, 1924-42; mem. "Com. of Fifteen" representing 15,000,000 Am. women banded together for law enforcement and law observance, 1931, served on com. with Comdr. Evangeline Booth, Mrs. Carrie Chapman Catt, Mrs. Irving Fisher, Alice Hegan Rice and 10 others. Mem. recently constituted Bd. of Rehabilitation of the Physically Handicapped, Terr. Bd. of Ed. since 1939; exec. bd. of Alaska Terr. C. of C., Alaska Ed. Assn., Valdez Civic Club. Methodist (on frontier attends whatever church available). Democrat. Home: Valdez.

HARRIS, Arthur J., merchant, stockman. Born Corvallis, Ore., 1898; son of Ben W. and Ida (Johnson) Harris. Ed.: Portland U. Prep. Sch. and Ore. State Coll. Married Rhoda Gordon, May 29, 1945; 1 son, Dale (by previous marriage). Asso. with Aleutian Livestock Co. and Alaska Livestock Co., 1934-41; sec-treas. Unalaska Electric Assn., 1946. Mem. Unalaska City Council, 1942-45; Unalaska sch. bd., 1945-46. Ent. Alaska 1934. Mem. Am. Legion. Catholic. Democrat. Home: Unalaska.

HATTRICK, Charles Thomas, merchant. Born Ellesmere Port, Eng., 1892. Son of John James and Mary Ellen (Longshaw) Hatrick. Ed.: high sch., bus. admin. Married Leah Irene Fanning, Aug. 11, 1939; children—Charleah Miriam, Bruce Charles. Ent. Alaska 1914. In bus. since 1926; now partner Thompson and Hatrick Men's Shop, Ketchikan. Mason (32°, Shriner). Rotarian. Methodist. Republican. Home: 500 Front St. (Box 2239). Office: 512 Mission St., Ketchikan.

HAYES, A. B. (Cot), air line executive. Born Ness City, Kans. Married Irene Nelson. Has held various exec. positions with Alaska-Wash. Airways, Alaska-Southern Airways, Pan-American World Airways and was dist. traffic mgr. Alaska Airlines until Aug. 1946; regional traffic mgr. Northwest Airlines since. Pres. Alaska

Dock and Storage Co., Juneau. Mayor Juneau, 1944-45. Ent. Alaska 1930. Mem. Am. Legion, Mason (Scottish Rite, Shriner). Elk. Club: Wash. Athletic (Seattle). Home: Sommers Apts. (Box 814), Anchorage.

HEAD, WILLIAM W., accountant. Born Chicago, Ill., 1898; son of William W. and Lillian (Hendricks) Head. Ed.: B.B.A., M.A., Northwestern U. Married Darathy Stiles at Anchorage, Oct. 11, 1940; 2 sons, Dean M., Rodney R. Certified pub. accountant since 1927. Pres. Matanuska Hotel, Palmer, Alaska (now under construction). One of original 14 pilots in Marine Air Corps, World War I; served in France 14 months, released as capt. Ent. Alaska 1937. Pres. Terr. Bd. of Accountancy, 1942-48. Mem. Am. Inst. of Accountants, Am. Legion, Rotary, Elk. Protestant. Home: 1727 11th Ave. (Box 859). Office: 1st Nat. Bank Bldg., Anchorage.

HEDGES, Arthur Allen, Alaska Dir., U.S. Employment Service. Born Cleveland, O., 1908; son of Russel J. and Mary (Allen) Hedges. Ed.: U. of Western Ont., London, Ont., Can., 1 yr.; grad. Coll. of Puget Sound, Tacoma, Wash. Married Marian Heland, 1934; 1 son, Gary. Taught, coached high sch., 1929-31, 1934-35; accountant Tacoma Grocery Co., 1932-34, Ketchikan Cold Storage Co., 1935-38; with U.S. Employment Service since 1938, mgr. of Juneau office until 1942, Alaska dir. since. Ent. Alaska 1934. Mem. Internat. Assn. of Pub. Employment Services, Ketchikan C. of C., Lions. Elk. Methodist. Home: 618 6th. Office: 219 Goldstein Bldg., Juneau.

HEINTZLEMAN, B. Frank, forester. Born Fayetteville, Pa., 1888; son of Andrew J. Heintzleman. Ed.: B.F., Pa. State Forest Sch., M.F., Yale U. Forest Sch., 1910. Unmarried. U.S. Forest Service, Pacific N.W. Region, Portland, Ore., 1910-18; U.S. Forest Service, Alaska Region, Juneau, since 1918; regional forester for Alaska since 1937; commr. for U.S. Dept. of Agr. for Alaska since 1939; rep. for Alaska, Fed. Power Commn., since 1937. Ent. Alaska 1918. Mem. Soc. of Am. Foresters. Elk, Mason. Presbyn. Republican. Club: Cosmos (Washington, D.C.). Home: Baranof Hotel. Office: 412 Fed. and Terr. Bldg., Juneau.

HELLENTHAL, Simon, lawyer. Born Allegan Co., Mich., 1877; son of Albertus and Riemka (Sluiter) Helleenthal. Ed.: Hope Coll., Holland, Mich.; grad. U. Mich. Law Dept., 1909. Married Katherine Josephine Cunningham, 1911 (deceased); children—John Simon, Mary Claire Ayer. Engaged in mercantile bus., 1903-09; practiced law, Juneau, 1909-34, and since 1945; U.S. Dist. Judge, 3rd Jud. Div., 1934-45. Ent. Alaska Aug. 1909. Mem. Am. Bar Assn., Juneau Bar Assn., Alaska Bar

Assn., Calif. Bar Assn., Pioneers of Alaska. Elk. Attends Catholic Church. Democrat. Home: Corner Calhoun and Gold Belt Aves. Office: 240 Front St. (Box 200), Juneau.

HENDRICKSON, Waino Edward, mayor of Juneau. Born Juneau, Alaska, 1896; son of Henry and Maria (Hannila) Hendrickson. Ed.: high sch., Juneau. Married Marion Kingsnorth Jones, Aug. 12, 1924; 1 daughter, Dorothea. At Juneau with Alaska Gastineau Mining Co., 1917 and 1919-22; employed on city dock, 1924; junior partner Alaska Laundry, 1927-45; now salesman Am. Wholesale Grocery and mayor Juneau. Mem. Am. Legion, Juneau C. of C., Rotary, Episcopalian. Republican. Home: 924 C St. (Box 1164). Office: Mayor's office, City Hall, Juneau.

HENEGHAN, Michael Joseph, banker, fish-packing executive. Born Dunmore, Galway, Ireland, 1874; son of Michael and Margaret (Tierney) Heneghan. Ed.: pub. sch. Married Regina Curtis, Dec. 19, 1919; children—James J., Mary Margaret. Bakery prop., Ketchikan, 1909-24; dir. Ketchikan Cold Storage, 1914-28; vice-pres., Beegle Packing Co., Ketchikan and Seattle, Wash., 1919-40, pres. since 1940; dir. Citizens Light, Power and Water Co., Ketchikan, from 1923-28, when sold to Foshay Investment Co.; now pres., Miners and Merchants Bank, Ketchikan. Mayor of Ketchikan, 1913, '16, '17, '28; mem. Ketchikan C. of C., 1920-44, Ketchikan Vol. Fire Dept. 30 yrs. Ent. Alaska 1904. Elk. Catholic. Democrat. Home: Ketchikan (Box 1044); also 1919 Shenandoah Drive, Seattle. Office: Miners and Merchants Bank, 306 Main St., Ketchikan, and 1919 Shenandoah Drive, Seattle.

HENLEY, William Frederic, missionary. Born Olpe, Kans., 1898; son of F. W. and Anna (Eidman) Henley. Ed.: grammar and high sch., Hemet, Calif.; grad. Whittier (Calif.) Coll., 1922. Married Maria Walker, June 13, 1922. Missionary in Alaska, 1922-29; citriculturist and insurance agt., Calif., 1930-38; pastor of Friends' (Quaker) Meetings, Calif., 1938-44; field supt. of Friends' Alaska Mission since 1944. Ent. Alaska 1922. Republican. Home: Friends' Mission, Kotzebue.

HENNINGS, Chris, labor organizer. Born in Denmark, 1899; son of Chris and Karen Marie Hennings. Ed.: grammar schs., Clarion, Ia. Unmarried. Has been farmer, lumberjack, towboat man, miner, longshoreman, prospector, and fisherman; C.I.O. rep. for Alaska since Jan., 1945. Rep., Terr. Legislature, 1945 session and sp. session, 1946. With 4th U.S. Regular Cavalry, 1917-18. Ent. Alaska 1928. Mem. Am. Legion. Moose. Democrat. Home: Juneau (Box 2531). Office: C.I.O. Union Hall, Gastineau Ave., Juneau.

HENTON, Fred A., owner, mgr. Kenai Lodges, Born Yakima, Wash., 1889; son of Schyler C. and Florence (Tolliver) Henton. Ed.: Yakima pub. schs., and bus. coll. Married Bernice Thompson. Held dog team mail contracts from Nome to Teller at age of 18; later worked in father's office (U.S. Commr.) in Teller; in lighterage bus., Kanatak, 1921-25; guiding and exploring, 1925-37; owned, operated Island Transfer Co., Kodiak, 1938-42; operated Van Gilder Hotel, 1942-44; established Kenai Lodges, Seward, as owner-operator since 1945. Ent. Alaska at Nome 1905. Elk. Republican. Club: Explorers (N.Y.C.). Home: Seward (Box 431); also 215 N. 7th St., Yakima, Wash.

HERBERT, Charles Francis, mining engr. Born Cincinnati, O., 1910; son of Joseph and Maude (Johnson) Herbert. Ed.: B.S., mining engin., U. of Alaska, 1934. Married Sarah Ann Stephens, Dec. 24, 1935; 1 son, Stephen. Supervising engr., mining div., R.F.C., 1937-40; partner, Wade Cr. Dredging Co., and Yukon Placer Mining Co. since 1940 (both Fairbanks). Rep., Terr. Legislature, 1941. With Civil Engr. Corps. U.S. Navy, 1943-45. Ent. Alaska 1928. Mem. Am. Inst. Mining Engrs. Elk. Democrat. Club: Wash. Athletic (Seattle). Home: Fairbanks (Box 1108); also 4324 30th Ave. W., Seattle.

HERMANN, Mildred Robinson, lawyer. Born Ind., 1891; daughter of William M. and Lucretia (Cassity) Robinson. Ed.: pub. schs., Ind., and Ind. U.; LL.B., La Salle U., Chicago; also student U. of Wash. Widow; children—Barbara Ann, Russell Royden. Teacher, high sch. English, 1913-20; later sec. Alaska Unemployment Compensation Commn.; practiced law, 1934-42; dir. Alaska O.P.A. from 1942 until agency abolished, 1946. Mem. Alaska Fed. Women's Clubs (legislative chmn., 1929-38. pres., 1938-41, dir., 1941-44), Am. Legion Aux. (dept. sec., 1942-43), Nat. Assn. Women Lawyers, Nat. Fed. Press Women, Nat. Fed. of Fed. Employees, Alaska Statehood Assn., Alaska Tuberculosis Assn. (1st vice-pres.), Alaska Arts and Crafts Soc., Juneau Women's Club, Eastern Star, Kappa Beta Pi, Beta Sigma Phi; former parliamentarian and subsequently auditor Western Fed. Women's Clubs. Ent. Alaska 1919. Republican. Has done free lance writing and radio commentary. Home: 214 W. 8th St. (Box 4010), Juneau.

HERON, Lulu Albright, retired field nurse, Alaska Native Service. Born in U.S., 1874; daughter of John M. and Anna (Bertram) Albright. Ed.: high sch., 2 yrs. coll., 3-yr. nurse's diploma, and postgrad. study, Victorian Order, Can. Widow. Engaged in pvt. nursing, 1904-14; with Alaska Bur. of Ed., 1916-31; Alaska Indian Service (now Alaska Native Service), 1931-41; village nurse and field nurse, 1939-41; supervising nurse 1st govt. dis-

pensary for Natives in Alaska, 1924-40. Ent. Alaska 1916. Mem. Bethel Women's Club, charter mem. Calif. State Nurses Assn. Protestant. Democrat. Home: Bethel.

HESS, Harriet Belle, housewife. Born Winfield, Ia.; daughter of Isaac Boggs and Lillian Mary (Hunt) Trimmer. Ed.: entered 6th grade, Minneapolis, Minn., continuing through grade, high schs.; B.A., State U. of Minn., 1902. Married Luther C. Hess at Dawson, Y.T., Can., Sept. 11, 1911. Mem. Bd. of Regents of U. of Alaska, 1917-April 1947 (sec. without salary since Board's establishment in 1917); mem. Bd. of Children's Guardians, 4th Div., from 1913 until work taken over by welfare bd., 1935. Now Nat. Democratic Committeewoman for Alaska, Dormitory for women at U. of Alaska named Harriet Hess Hall in recognition of her efforts for establishment of University by Terr. Legislature and for her continued interest in its growth and development. Taught sch. Lake Crystal, Minn., 1898-99, and at Windom, Minn., 1899-1900; asst. prin. in charge of high sch., Juneau, 1902-07; high sch. prin., Fairbanks, 1907-10. Ent. Alaska at Juneau 1902. Mem. Eastern Star, Pioneer Women of Alaska, P.E.O., Am. Assn. of Univ. Women, Soroptimist, Fairbanks Democratic Club, Fairbanks Women's Club. Democrat. Home: 811 Cushman St., Fairbanks.

HESS, Luther Constantine, miner. Born on farm near Milton, Ill., Dec. 28, 1865; son of William and Nancy Minerva (Smith) Hess. Ed.: country dist. sch.; student 1 yr. high sch., Perry, Ill., and later at Whipple Acad.; B.A., Ill. Coll., Jacksonville, Ill., 1891; law student 3 yrs. under tutelage of prominent Pittsfield, Ill., atty. (hon. M.A., Ill. Coll., 1941). Married Harriet Belle Trimmer at Dawson, Y.T., Can., Sept. 11, 1911. As boy and young man engaged in farming on father's farm; taught dist. sch., Walnut Grove, near Griggsville, Ill., 1886-87; asst. prin. of schs., Virdin, Ill., 1891-92; prin. of schs. Pearl, Ill., 1892-93. Admitted to practice law before Supreme Ct. of Ill., May 7, 1897; licensed to practice in Alaska, June 3, 1901; asst. U.S. Dist. Atty., 4th Jud. Div. (then 3rd), Aug. 6, 1902-05; assisted in organization of 1st Nat. Bank of Fairbanks, 1905, becoming 1st cashier and has, except for short period, been connected with that institution since its organization—for most part as dir. and vice-pres. Served as chmn. of Selective Service bd., 4th Jud. Div., World War I; dir. Alaska Rural Rehabilitation Corp., April 1937-Sept. 1943; appointed mem. Alaska Planning Council authorized by Terr. Legislature, 1937. Rep., Terr. Legislature, 1917 (Speaker); mem. Senate, 1919, '21, '29, '31, '33 and '35 (Pres. of Senate, 1931, '35). Ent. Alaska at Dyea, 1898. Mem. Pioneers of Alaska, Alaska

Miners Assn., Fairbanks C. of C., Rotary Mason. Democrat. Home: 811 Cushman St. (Box 1028), Fairbanks.

HILL, Amelia Harrold, missionary nurse. Born Ireland, 1891; daughter of Thomas and Amelia (Harrold) Hill. Ed.: pub. schs., Ireland; grad. Western Pa. Hosp., Pittsburgh, Pa., 1918, and Church Training and Deaconess Grad. Sch., Philadelphia, Pa., 1922. Unmarried. Did pvt. nursing and rural work with Red Cross in Pa. and N.H. before entering Alaska. Ent. Alaska 1922 and has been on Koyukuk since, with exception of 2 yrs. spent at Christ Church mission, Anvik. Postmaster at Allakaket since 1934. Mem. Guild of St. Barnabas (for nurses), Florence Nightingale Club (Manchester, N.H.), Church Training and Deaconess House alumnae, West Pa. Hosp. alumnae, Girls Friendly Soc. (hon.). Episcopalian. No political affiliation. Home: St. John's in the Wilderness, Allakaket; also Church Missions House, 281 4th Ave., N.Y.C.

HILL, Harry John, coal mine operator. Born Wainfleet, Eng., 1905; mother's maiden name, Sylvia Waller. Married Elsie Edmiston, Aug. 14, 1928, 1 son, Donald Kent. Clerk, Alaska R.R., Anchorage, 1921-24; timekeeper, Healy River Coal Corp., Suntrana, 1924-33; sec.-treas., Healy River Coal Corp., Anchorage, June 1, 1934-April 1, 1944; partner Hill & Clawson, owners of Hewitt's, Anchorage, since 1942; pres. Evan Jones Coal Co., Anchorage, since April 3, 1944; chmn. Anchorage Pub. Utility Commn. since May 10, 1944. Ent. Alaska 1919. Elk. Catholic. Republican. Clubs: Wash. Athletic, Arctic (Seattle). Home: 935 3rd Ave. Office: 340 4th Ave., Anchorage.

HILSCHER, Herbert Henry, writer, public relations expert. Born Seattle, Wash., 1902; son of John F. and Leah (Zehnder) Hilscher. Ed.: B.B.A., U. of Wash., 1924. Married Miriam Warner, June 5, 1943. Advertising mgr. Dollar S.S. Line, 1926-33; foreign corr. in Orient for Christian Science Monitor, 1934-38; editor Alaska Life magazine and free lance writer, 1938-42; chmn. Fairbanks Carnival Assn., 1946-47. Served with Office of Strategic Services, U.S. Army, 1943-45. Ent. Alaska 1906. Mem. Pioneers of Alaska, Lions, Fellowship of Royal Geog. Soc., Pan Xenia, Beta Gamma Sigma, Sigma Phi Epsilon. Protestant. Club: Explorers (N.Y.C.). Home: 1st Ave., Graehl (Box 691), Fairbanks.

HIXSON, William Edward, real estate agent. Born Mortlache, Sask., Can., 1912; son of Oliver Louis and May Irene Hixson. Ed.: grade sch., high sch., radio and navigation sch. Married Helen Marion Allen, July 1, 1939; 2 daughters, Dorothy May, Barbara Irene. With U.S. Coast Guard, 1931-35; in radio and elec. bus., Juneau, 1935-42; real estate bus., since

1942; supervisor Alaska Aeronautics and Communications Commn. since 1944. Ent. Alaska 1931. Mason, Elk. Mem. Juneau Ski, Juneau Photo Clubs. Lutheran. Home: W. Juneau, on Douglas Island (Box 1297). Office: Alaska Aeronautics and Communications Commn. (Box 121), Juneau.

HOGUE, Henry Mathias, radio executive. Born Carrington, N. Dak., Feb. 19, 1903; son of Harry Austin and Hattie McGill (Beatty) Hogue. Ed.: Dickinson (N. Dak.) High Sch. Married Anne Katherine Beres, June 20, 1927; children—Patricia Jean, Henry Duane. With traffic dept., Northern Pacific Ry. Co., Dickinson, 1918-32; commercial mgr., sales dept., N. Dak. Power and Light Co., Dickinson, 1932-36; sales dept., Portland (Ore.) Gen. Electric Co., 1936-37; sales dept., Pacific Power and Light Co., 1937-41; account exec. Radio Station KODL, The Dalles, Ore., 1941-42; mgr. Radio Station KWRC, Pendleton, Ore., 1942-44, gen. mgr. Radio Stations KINY, Juneau, and KTKN, Ketchikan, since July 1, 1944. Mem. Sons Am. Revolution, Rotary, Elk. Catholic. Republican. Home: 1671 Evergreen Ave. (Box 1173), Juneau. Office: Decker Bldg. (Box 1091), Juneau; also 708 Am. Bldg., Seattle, Wash.

HOLDEN, Alexander Bancroft, air line operator. Born Victoria, B.C., Can., 1895; son of Frederick Clark and Maude L. (McLaren) Holden. Ed.: Victoria Collegiate Sch., Victoria; Sch. of Mil. Aeronautics, Oxford, Eng. Married Lorraine M. Fagan, July 25, 1931; 1 son, Alexander Bancroft Jr. Airplane pilot since 1917; mgr. Wash. Flying Service, 1927-29; vice-pres. and operations mgr. Alaska-Wash. Airways, 1929-30; div. supt. Pacific Internat. Airways, 1930-32; mgr. Marine Airways, co-mgr. Alaska Coastal Airlines, Juneau, since 1932. Ent. Alaska 1931. Elk, Quiet Birdman. Presbyn. Clubs: Wash. Athletic, Italian (Seattle). Home: 5th Ave. Apts. Office: Alaska Coastal Airlines, Juneau.

HOLDSWORTH, Phil Ross, mining engr. Born Grants Pass, Ore., 1910; son of P. H. and Florence H. (Ross) Holdsworth. Ed.: B.S., mining engin. and geology, U. of Wash. Married Violet Welsh at Fairbanks, Dec. 22, 1936. Began as miner, mucker, timberman, Pre Cambrian Gold Mines, Ewing's Landing, B.C., Can.; assayer Woodbine Mining Co., Stewart, B.C., Winter 1929-30; mill supt. Nabesna Mining Corp., Chitina, Alaska, 1931-36; mill supt. Mindanao Mother Lode Mines, P.I., 1937-41; cyanide plant foreman, Howe Sound Co., Chelan, Wash. Div., Oct. 1945-April 1946 (in charge of reopening 1,200-ton cyanide plant which had been idle during war); now gen. supt. Independence Mine, near Wasilla. Commd. by U.S. Army and served with Philippine Div. in defense of Mindanao until surrender; given re-

lease from active duty, took to hills to begin guerilla activities; captured with wife July 1, 1942; Japanese prisoners until Feb. 1945. Ent. Alaska April 1931. Jr. mem. Am. Inst. Mining Engrs., mem. West Coast Mineral Assn., Am. Legion. Protestant. Address: Alaska-Pacific Consolidated Mining Co. (Box 1856), Palmer.

HOLOVITZKY, Dmitry Andrew, clergyman, master mariner, postmaster. Born Volyn, Russia, Sept. 21, 1886; son of Andrew and Apolinaria Holovitzky. Ed.: pub. sch., 1893-97, theol. and ecclesiastical sem., 1897-1905 (Russia). Married Antoinette Federoff, Jan. 31, 1909; children—Andrew, Gene, Cloudy, Lydia (Mrs. J. E. Baxter). Soldier, Russian imperial army, 1906-08, ordained and appointed to U.S. by Holy Synod of Russian Orthodox Church, 1909; appointed by Russian imperial govt. dean of Russian Orthodox churches in Alaska, 1915; asst. teacher, Alaska Dept. of Ed., U.S. Bur. of Indian Affairs, 1920-32; dean, Cathedral of the Holy Resurrection, Belkofsky, since 1921; postmaster, Belkofsky, since 1922; light attendant, U.S. Coast Guard, since 1926; engaged in fishing industry with own boats and fish trap since 1926; capt., U.S. Army, 1942-44; licensed radio and radiophone operator; master mariner licensed to operate passenger and freight vessels in N. Pacific Ocean and Bering Sea. Ent. Alaska 1915. Mem. Nat. Assn. of Postmasters, Assn. of Fed. Employees. Mason. Home: Belkofsky.

HOLT, Harry Lewis, supt. of schools. Born Spokane, Wash., 1892; son of C. W. and Eliza (Deurivage) Holt. Ed.: Lewis and Clark High Sch., Spokane, 1912; Cheney (Wash.) Normal Sch., 1917; B.S., Wash. State Coll.; postgrad. work Wash. State Coll., U. of Ore. Married May Anna Spacek, 1919 (died May 1945); children—Edward, Elinore. Sch. teacher and administrator since 1919; supt. of schs., Seward, 1937-42, Kodiak, 1944-46. Mil. service, World War I (14 months overseas). Mem. Alaska Ed. Assn. (pres. 1939-41), N.E.A., Am. Legion. Mason, Presbyn. Republican. Home: Kodiak.

HOLZHEIMER, William Andrew, lawyer. Born Saginaw (E. Side), Mich., Sept. 29, 1870; son of Christopher F. and Mary Louise (Cornell) Holzheimer. Ed.: pub. schs., Saginaw; LL.B., U. of Mich., 1898. Married Georgina McCall Nesbit, June 17, 1900; 1 daughter, Mary Catherine. Admitted to bar, 1898; practiced at Eureka, Utah, 1898-1901, Pocatello, Ida., 1901-05, Seattle, Wash., 1905-15, Juneau, 1915-16; asst. U.S. Atty., Ketchikan, Jan. 1-Nov. 1, 1917; appointed U. S. Dist. Judge, 2nd Jud. Div., 1917; later U.S. Dist. Atty., 1st Jud. Div.; now practicing law in Juneau. Was asst. county atty., Juab Co., Utah, 1899-1900; 1st city chmn. under direct primary law, Seattle; Democratic candidate for Ida. legislature, 1904, for atty. gen. of Wash.,

1908; delegate Democratic Nat. Convention, 1936. Ent. Alaska 1915. Pres. Gastineau Channel Baseball League. Mem. Am. Bar Assn., Juneau Bar Assn. (pres.), Ketchikan Bar Assn. (ex-pres.), Arctic Brotherhood. Mason, Elk, K.P., Eagle. Home: Klein Bldg., Juneau.

HOOPER, John Caldwell, C.A.A. official. Born Atlanta, Ga., 1908; son of John Dunson and Florence (Caldwell) Hooper. Ed.: grammar schs. Atlanta, Pittsburgh, Pa., Dayton, O.; high sch., Dayton, Roanoke, Ala.; B.S. in civil engin., Ala. Polytechnic Inst., 1934. Unmarried. Engin. aide in hydrog. surveying with T.V.A., 1935-37; civil engr. Bur. of Air Commerce, Washington, D.C., on survey and constr. of air navigation facilities, 1937-41; civil engr., C.A.A., on surveys for location, design, constr. and maintenance of air navigation facilities in Alaska, Anchorage, since 1941; now supt. Plant and Structures Br., 8th Region. Ent. Alaska 1941. Mem. Soc. Am. Mil. Engrs., Tau Beta Pi, Lambda Chi Alpha. Elk. Methodist. Home: Apt. 11, Reed Apts. (Box 1355). Office: C.A.A., Anchorage.

HOOPES, Robert, garage owner. Born Globe, Ariz., 1903; son of William Calib and Mary Isabelle (Wilde) Hoopes. Ed.: San Diego (Calif.) High Sch., Los Angeles (Calif.) Auto Sch. Married Rae Stevens, Nov. 25, 1942; 1 son, Robert John. In garage bus., Fairbanks, 18 yrs. Rep., Terr. Legislature, 1945 regular biennial session and 1946 sp. session. Ent. Alaska 1928. Mem. 4th Div. Democratic Club, Fairbanks C. of C., Tanana Valley Sportsmen's Assn. Mason (Scottish Rite, Shriner), Eastern Star, Elk, Mormon. Democrat. Home: 513 8th St. (Box 1084). Office: 607 Cushman St., Fairbanks.

HOPE, Andrew, Representative, Terr. Legislature. Born Sitka, Alaska, 1896. Has been boat builder at Sitka for many years. Rep., Terr. Legislature, regular session, 1945, and sp. session, 1946; re-elected on Democratic ticket, 1st Jud. Div., Oct. 8, 1946. Home: Sitka.

HOPKINS, Leonard, merchant. Born San Francisco, Calif., 1894. Married Marian Henderson, Sept. 6, 1944; 1 son, John Leonard (by previous marriage). Co-owner, mgr. Leonard Hopkins Co., men's outfitters, Anchorage. Served with 33rd Div. (Ill.), U.S. Army, World War I. Ent. Alaska Nov. 1924. Elk. Catholic. Democrat. Office: Leonard Hopkins Co., 713 4th Ave., Anchorage.

HOPPIN, Margot, housewife. Born Rushford, Minn., 1894; daughter of Dr. and Mrs. J. W. Magelssen. Ed.: U. of Minn. Married Marshall C. Hoppin, April 11, 1932. Pres. Alaska Crippled Children's Assn., mem. Anchorage Women's Club. Ent. Alaska 1939. Republican. Home:

1246 8th Ave. (Box 912), Anchorage.

HOPPIN, Marshall Curtis, air line executive. Born Ft. Wingate, N. Mex., July 31, 1894; son of Curtis Bushrod and Elizabeth (Davidson) Hoppin. Ed.: Emerson Inst., Washington, D.C., 1914-16; pilot training, U.S. Army Air Service, Mather Field, Calif., 1917. Married Agnes Margot Magelssen of Rushford, Minn., April 11, 1932. Barnstormer and pilot instr., 1920-26; with C.A.A., 1927-45, as airways extension supt., airport engr., aeronautical insp., supt. of airways, regional airport adviser, and regional administrator, 8th Region (Alaska), 1939-45; pres. Alaska Airlines, Inc., Anchorage, since Oct. 1945. Advanced through ranks pvt. to 2nd lt., U.S. Army Air Service, 1917-19; capt. U.S. Army Air Corps Reserve since 1920. Ent. Alaska 1939. Mem. Soc. of Mil. Engrs., Fellow Am. Geog. Soc., Quiet Birdman. Mason (Shriner), Elk. Episcopalian. Republican. Club: The Wings, Inc. (N.Y.C.). Home: 1246 8th Ave. (Box 912). Office: Alaska Airlines, Inc., Anchorage.

HORNING, Allan Elsworth, C.A.A. official. Born Redondo, Wash., 1906; son of William S. and Pearle (Betts) Horning. Ed.: Anchorage High Sch., 1923; B.S., mech. engin., U. of Wash., 1928. Married Louise Ann Shannon, Dec. 21, 1936; 1 daughter, Susan Jean. Engaged in gold quartz mining with parents, 1920-28 and 1933-34; flying sch. inst., 1929-33; commercial pilot, 1934-40; airways insp., C.A.A., 1940-45; chief, Airways Planning and Control Staff, C.A.A., since 1945. Ent. Alaska at Iditarod, 1910. Quiet Birdman, Elk. Home: 718 6th Ave. Office: C.A.A., 8th Region (Box 440), Anchorage.

HOVLAND, John, mining engr. Born Norway, 1884; son of Tonnes J. and Siri (Siverts) Hovland. Ed.: student 2 yrs. mining engin., U. of Wash. Married Anna Berger; children—John Arthur, Betty Signe. Engr. in charge of development for Alunigan Development Co., Portland Canal Mining Dist., 1920-22; engr. in charge of development, Portage Gold Mines, Prince William Sound, Valdez, 1936-40; assayer, surveyor, supt., Independence Mine, near Wasilla, since 1941. Ent. Alaska 1910. Lutheran. Address: Alaska Pacific Consolidated Mining Co., Palmer; also 617 3rd Ave. W., Seattle, Wash.

HOWARD, Margaret Bell, author. Born Thorn Bay, Alaska, 1899; daughter of Robert Biggar and Florence (Millar) Bell (grandfather, James A. Millar, engaged in salt fish industry in Alaska, 1878, and father was pioneer in salmon canning industry, 1899). Ed.: Annie Wright Sem., Tacoma, Wash., and U. of Wash. Unmarried. With Am. Red Cross, U.S. Ar-

my, as hosp. recreation worker in Can. and Aleutian Islands, 1942-46; while in Aleutians collected specimens of moss for Smithsonian Inst. Mem. Gamma Phi Beta. Episcopalian. Democrat. Author (under name Margaret E. Bell): The Pirates of Icy Strait, 1943, Danger on Old Baldy, 1944, Enemies in Icy Strait, 1945. Home: Ketchikan; also 1178 Green St., San Francisco, Calif.

HUFEISEN, Charles William, builder. Born Tacoma, Wash., 1895; son of Gus and Mary (Hill) Hufeisen. Ed.: Stadium High Sch., Tacoma, St. Martin's Coll., Lacey, Wash. Married Grace Freeburn, 1925; 1 daughter, Eugenia. Ent. Alaska 1930; built Sitka Cold Storage; later constructed Lacey St. Theater, and telephone exchange, garage, and apts. for N.C. Co., Fairbanks; built 1st Fed. Pub. Housing units in Alaska at Anchorage; altogether has constructed 200 units for Fed. Pub. Housing in Anchorage, Fairbanks; builder of 4th Ave. Theater and garage, store, tractor sales bldg. in Anchorage. Prior to entering Alaska 1930 engaged in Wash., Ore., Hawaiian Islands, constructing admin. bldg., U.S. Navy, Pearl Harbor, T.H., 1926; Hill Mil. Acad., Portland, Ore., 1929. Mem. Am. Legion, Rotary, Anchorage Skating Club. Catholic. Republican. Clubs: Wash. Athletic, Arctic (Seattle). Home: 137 E. 7th Ave. Office: 433 E St., Anchorage.

HUGHES, Howard Gladstone, dentist. Born Seattle, Wash., 1898; son of Caleb Albert and Mary (Storey) Hughes. Ed.: grammar, high schs., Bellingham, Wash., Bellingham State Normal, U. of Wash.; D.M.D., N. Pacific Coll. (now U. of Ore.). Married Perie Spaeth, Sept. 8, 1928; children—Aileen Lois, Rodger Carlton. Teacher, athletic coach, high sch., Ketchikan and Juneau, 1918-23; has practiced dentistry Ketchikan, Nome, and now in Fairbanks. Mem. Fairbanks City Council, 1938-42; mayor Fairbanks, 1942-45. Mem. Internat. Coll. of Dentists, Wash. State Dental Assn., Am. Dental Assn., Terr. Bd. of Dental Examiners, Rotary. Mason. Ent. Alaska 1918. Methodist. Republican. Home: 1005 Lacey St. (Box 1089). Office: Marion Bldg., 1st and Cushman, Fairbanks.

HULEN, Allen Dale, C.A.A. official. Born Lathrop, Mo., 1905; son of John T. and Anna M. (Dale) Hulen. Ed.: night sch., and U.S. Navy radio sch., San Diego, Calif. Married Freida Erickson, Aug 7, 1930; 1 son, Allen Douglas. Served with U.S. Navy, 1924-30; with C.A.A., Dept. of Commerce, since 1930, 1st as radio operator, Salt Lake City, Utah, 1930-32; gen. utility operator, Salt Lake City, 1932-36; senior radio operator, Reno, Nev., 1936-37; operator-in-charge, Rock Springs, Wyo., 1937-38; asst. communications supervisor, Seattle, Wash., 1938-39; com-

munications supervisor in Alaska, 1939-41; chief communications br., Anchorage, Oct. 1941-July 1944; asst. supt. of airways, Anchorage, July 1944-Jan. 1946; supt. air navigation facilities, Operations Br., 8th Region, C.A.A., Anchorage, since Jan. 1946. Ent. Alaska 1939. Mem. Anchorage City Park Bd., Lions, Elk, Mason, Presbyn. Pvt. pilot with personal plane. Home: 327 11th Ave. (Box 852). Office: Room 220, Fed. Bldg., Anchorage.

HULLEY, Clarence Charles, prof. of history. Born Staffa, Ont., Can., 1907; son of Charles and J. E. (Frank-Pitt) Hulley. Ed.: teachers' training, Calgary (Alta., Can.) Normal Sch., B.A., U. of B.C., Vancouver, B.C., 1934, M.A., 1938; Ph.D., U. of Wash., 1943. Unmarried. Sch. teacher, Alta., 1927-29; student, U. of B.C., 1929-34; high sch. teacher, B.C., 1934-40; grad. asst. in history, U. of Wash., 1940-42; teaching fellow, U. of Wis., 1942-43; instr. Ore. State Coll., 1943-45 (asso. prof. of history, 1945); asso. prof. of history, U. of Alaska, 1945-46; became prof. of history and head dept. of history, U. of Alaska, June 1946. Ent. Alaska 1945. Mem. several professional societies. Episcopalian. Author of numerous articles published in ed. and professional magazines and periodicals. Home: College; also 4521 15th Ave. N.E., Seattle, Wash.

HUNT, Forrest J., retired. Born Mich., Jan. 15, 1858. Ent. Alaska at Wrangell, 1898; moved to Ketchikan, 1900. Operated grocery and meat market in Ketchikan for several yrs., founded Hunt's News and Novelties, Ketchikan. Mayor, 1906-08; mem. City Council, 1903-06 (both at Ketchikan); mem. Senate, Terr. Legislature, 1st Div., 1921-27. Address: 327 Front St., Ketchikan.

HUNTLEY, Walter Elliott, farmer. Born Rudyard, Mich., 1897; son of George and Sarah Jane (Penfold) Huntley. Ed.: high sch. and univ. Married Beatrice A. Hoag, Nov. 29, 1923; children—Beatrice Jane, Duane F., Margie Lee, Laddie Penfold. Served with U.S. Navy, 1917-19; employed with railway company as car builder and later air brake insp., 10 yrs.; ent. Alaska 1935 as mem. Matanuska Valley Colonization Project; U.S. Commr. at Palmer since 1935. Rep., Terr. Legislature, 1945 regular biennial session and 1946 sp. session; has incorporated with others and is now in charge of constr. of hotel at Palmer. Has been active in Boy Scout work for 26 yrs., serving as scout master and scout commr. Mem. Palmer C. of C., Am. Legion, Carpenters and Joiners Union (A.F.L.). Moose, K.P. Mem. United Protestant Church. Democrat. Home: Palmer.

HYNES, Frank W., regional dir., U.S. Fish and Wildlife Service. Born Ashland, Wis.,

1895; son of John D. and Ann (Kavanaugh) Hynes. Ed.: grade, high sch., Gig Harbor, Wash.; student, Coll. of Fisheries, U. of Wash., 1919-23. Married Ruby Dingwall, 1920; 2 daughters, Jean Frances, Carolyn Dee. Engaged in logging, 1910-16; with U.S. Bur. of Fisheries, Calif., 1921-22; Calif. Fish and Game Commn., 1923; U.S. Bur. of Fisheries, 1924-33; U.S. Engrs., 1937-40; regional dir., U.S. Fish and Wildlife Service, Juneau, since 1941. Also engages in placer mining. Served with U.S. Navy, 1917-19. Ent. Alaska 1921. Mason, Elk, Presbyn. No political affiliation. Home: 949 Gold Belt Ave. Office: 430 Fed. and Terr. Bldg., Juneau.

IRWIN, Don Louis, gen. mgr., Alaska Rural Rehabilitation Corp. Born Wellington, Kans., 1888; son of John and Estella V. (Robinson) Irwin. Ed.: grade, high sch., Winfield, Kans.; 4 yrs. Kans. State Agr. and Mech. Coll.; advanced study at Minn. Agr. Coll. Married Amy Pearl Gould, April 9, 1916; children—Mary Estella, Ina Belle, Donald Lorin. Ranched, Kans., until 1916; ranched Big Horn Basin, Wyo., 1916-34; supt. U. of Alaska Agr. Expt. Station, Fairbanks, July 1934-Feb. 1935; gen. mgr. Alaska Rural Rehabilitation Corp., Palmer, 1935-June 1, 1936; agronomist and supt. U. of Alaska Agr. Expt. Station, Matanuska, June 1, 1936-March 1, 1945; gen. mgr. Alaska Rural Rehabilitation Corp., Palmer, since 1945. Ent. Alaska 1934. Mem. A.A.A.S., Am. Polar Soc., Northland Pioneer Grange, Palmer. Mason. Mem. Protestant Community Church, Palmer. Republican. Home: Palmer.

JACK, Gene Frank, miner, aviator. Born Indiana Harbor, Ind., Jan. 10, 1913; son of Charles D. and Emilie (Stoecker) Jack. Ed.: grad. in elec. engin., Tri-State Coll., Angola, Ind., 1933. Married Ilene M. Holderness, 1932; 1 son, Charles Albert. With Arctic Circle Exploration, Inc., Candle, 1st as Diesel-electric engr., 1938-40, chief mech. engr., 1941, supt., 1942; chief pilot Ferguson Airways, Inc., Kotzebue, 1943; gen. supt. Arctic Circle Exploration, Inc., and mgr. Arctic Air Service, Candle, 1944-June 1, 1946; now interested in mining property north of Arctic in Shungnak country on the Kobuk, and is opening gen. merchandise bus. at Selawik. Pilot since 1935, logging more than 3,500 hrs. Ent. Alaska 1939. Elk. Methodist. Republican. Home: 807 8th St. (Box 1468), Fairbanks.

JACKSON, Granville Richard, banker. Born Minneapolis, Minn., 1883; son of Frederick George and Lydia Charlotte (Moyle) Jackson. Ed.: pub. sch. Married 1929; 1 daughter, Jacquelyn Thornhill. Pres.

Miners and Merchants Bank of Alaska, Nome. Ent. Alaska 1904. Mem. Pioneers of Alaska. Republican. Clubs: Rainier, Wash. Athletic (Seattle). Home: Nome.

JACOBS, Bryan Maxwell, C.A.A. official. Born King City, Mo., 1901; son of George McClellan and Ina Luella (Maxwell) Jacobs. Ed.: B.S., M.E., U. of Wash., 1924. Married Bracie Pace, Dec 27, 1938; 1 son, Brian George. Aeronautical engin. insp., Bur. of Air Commerce, 1928-37; asst. dir., Bur. of Air Commerce, Washington D.C., 1937-38; dir., Bur. of Safety Regulations, C.A.A., Washington, D.C., 1938-39; air carrier insp., C.A.A., 7th Region, July 1, 1939-July 11, 1942; col., A.A.F., July 11, 1942-Feb. 11, 1946; asst. regional administrator, C.A.A., 8th Region, Anchorage, since Feb. 14, 1946. Ent. Alaska 1946. Mason. Protestant. Republican. Home: 1202 H St., Anchorage; also 1718 26th Ave. N., Seattle, Wash. Office: Fed. Office Bldg. (Box 440), Anchorage.

JACOBSEN, Erland M., forester. Born Laso, Denmark, 1887; son of N. P. and Cathrin E. (Erlandsen) Jacobsen. Ed.: grade sch., 18 months navigation sch., 1907; 12 months forestry sch., 1921. Married Asta H. Jensen, March 9, 1920; children — Clarence E., Ellen M., Nancy D. Sailed before mast 1902-05, 1907-09; mined and prospected, Y.T., Can., 1910-15; in saltery and cannery bus., 1916-17; cannery laborer, 1919; with U.S. Forest Service since March 22, 1922, now forest supervisor, Cordova. Served with U.S. Army, 1918. Mem. Am. Legion, 40 & 8. Odd Fellow. Ent. Alaska 1910. Presbyn. No political affiliation. Home: Cordova (Box 280); also 1002 S. Ferry St., Tacoma, Wash.

JEAN, Joseph Louis, merchant, miner. Born Chicoutimi, P.Q., Can., 1879; son of Ferdinand and Mary (McLean) Jean, Ed.: Sem. of Chicoutimi, Chicoutimi, P.Q., Can. Married Pauline Thomas, March 13, 1921; 1 daughter, Betty-Marie. Engaged in mining and prospecting, 1900-20; store-keeping, trading and mining since; dir., Felder Gale, Inc., at Goodnews Bay, town founded by him. Ent. Alaska 1900. Mem. Alaska-Yukon Pioneers. Catholic. Home: Goodnews Bay. Office: Felder Gale, Inc., 405 Montgomery St., San Francisco, Calif.

JEFFERSON, Glen, meteorologist. Born Ia., 1901. Married. Meteorologist, U.S. Weather Bur., 1924-40; meteorologist, regional dir., U.S. Weather Bur., 1940-46 (in Alaska since 1943). Mem. Am. Meteorol. Soc., Am. Geophysical Union. Home: 1426 G St., Anchorage.

JEFFORD, Jack Theodore, C.A.A. official. Born McGrew, Neb., Sept. 6, 1910; son of Ira E. and Mary (Smith) Jefford. Ed.: high sch., Reavis Sch. of Aeronautics. Married May L. George, April 10, 1946.

Pilot Mirow Air Service, Nome, 1937-40; chief, air navigation facilities inspection staff, C.A.A. since 1940. Ent. Alaska 1937. Quiet Birdman. Elk. Home: 1426 G St. (Box 1022), Anchorage.

JENNE, Crystal Snow, postmaster. Born Sonora, Calif., 1884; daughter of George T. and Anna Edes (Rablen) Snow. Ed.: Juneau High Sch., Spencerian Commercial Sch., Cleveland, O.; sp. study U. of Calif. Married Charles P. Jenne, July 6, 1916 (deceased); children — Corrinne (Mrs. D. F. Kenway), Charles J., Phyllis (Mrs. H. M. McClellan). Pub. sch. teacher and stenographic sec., 1906-19; owner and operator Forget-Me-Not Flower Shop, Juneau, 1941-43; Rep., Terr. Legislature, 1940-44; 1st woman in Alaska to be re-elected to Legislature and nominated for Senate; chmn. labor com. and mem. of rules and ways and means committees; resigned from Legislature to become postmaster, Juneau, 1944. Ent. Alaska 1887. Dir. Trinity Cathedral Choir, Juneau, 1918-38. Mem. Alaska-Yukon Pioneers (Deputy Grand Pres.), Ladies of the Golden North, Juneau Bus. and Professional Women's Club, Juneau Women's Club, Nat. Postmasters' Assn. Episcopalian. Democrat. Home: 633 Franklin St., Juneau.

JENSEN, Jens Simon, cannery operator. Born Norway, March 28, 1889; son of Oliver and Ingeborg (Simonsen) Jensen. Married Marie Jacobson, Oct. 3, 1921; 1 daughter, Jeanne Phyllis. Employed by Pioneer Mining Corp., Nome, 1911; engaged in salmon activities, Puget Sound, 1913-17; foreman Price Shipbuilding Co., Seattle, Wash., 1918-22; production mgr. Utopian Fisheries, 1922-31; with Oceanic Fisheries Co., Inc., Seattle, since 1931, now in charge of Alaskan operations, production mgr., pres. and sec.; mgr. Rainier Boat Co., Seattle, since 1944; sec. Baranof Canneries, Inc., Seattle, since 1945; also affiliated with Vita Food Products, Inc., of N.Y.C., and Maywood Packing Co., Corning, Calif. (packers of canned olives). Spends several months each yr. at Oceanic's reduction plants at Port Vita, Port Oceanic and at Baranof cannery at Port Conclusion. Ent. Alaska 1911. Mem. Alaska-Yukon Pioneers, Herring Packers Assn., Norwegian Commercial Club. Lutheran. Home: Port Vita; also 3311 W. 71st St., Seattle. Office: 402 Bell St. Terminal (Pier 66), Seattle.

JENSEN, Marcus Frederick, merchant. Born Westhope, N. Dak., 1908; son of John Frederick and Neva (Stephens) Jensen. Ed.: grade, high sch., Minneapolis, Minn.; 2 yrs. univ., 2 yrs. civil engin. trade sch. Married Mamie Johana Feusi, 1933; 1 son, John Marcus. Employed Pub. Roads Admin., Juneau, 1928-34; mgr. hardware and grocery store in Douglas since 1935, now pres. Douglas Canning Co., Inc.,

and Feusi and Jensen, Inc. Mem. Douglas Vol. Fire Dept. since 1935; on Douglas City Council, 1935; Boy Scout leader, 1936; fire chief, 1938; mayor Douglas, 1945-47. Active in Gastineau Channel sports as baseball pitcher, 1928-46, basketball player, 1933-45 (was mem. South-eastern Alaska all-star team). Ent. Alaska 1st 1928, permanent resident since 1935. Mason, Eagle. Methodist. Republican. Home: 5th St. (Box 1241), Douglas.

JESSEN, Ernest Forrest, editor, publisher. Born Seattle, Wash., 1890; son of John M. and Anna (Larson) Jessen. Ed.: pub. schs. Married Catherine M. Jones, Feb. 22, 1910; 2 daughters, Ernestine, Lois. Has held various newspaper positions in Alaska, reporting in Anchorage and reporting, editing and publishing in Seward and Fairbanks; founded Jessen's Weekly at Fairbanks, Jan. 23, 1942, and has been editor and publisher since. Chmn. Alaska Unemployment Compensation Commn. Ent. Alaska 1905. Mem. Pioneers of Alaska. Republican. Club: Fairbanks Golf and Country (trustee). Home: 409 4th Ave. Office: Jessen's Weekly, 531 3rd Ave., Fairbanks.

JOHNSON, J. Earl, mayor Ketchikan, insurance broker. Born Avon, Wis., 1889. Ed.: A.B., U. of Wash., 1917. Married; 1 daughter, Mary (Mrs. C. E. Reid). Ent. Alaska 1920. Supt. of Ketchikan Pub. Schs., 1920-23; city clerk and magistrate, 1923-27; Rep., Terr. Legislature, 1931; mem. Ketchikan City Council, 1938-39; now mayor, Ketchikan. Partner, Davies & Johnson, Inc., Insurance, Ketchikan. Mem. Am. Bar Assn., Ketchikan C. of C., Rotary. Odd Fellow, Moose, Elk, Mason, Eagle, Redman. Lutheran. Republican. Home: 355 Edmond St. Office: 431 Dock St., Ketchikan.

JOHNSON, J. K. (Jack), resident mgr. New Eng. Fish Co. Ent. Alaska as fish trap operator, 1911; foreman, Thlingit Packing Co., Funter Bay, 1913-20; supt. Alaska Seafood Co., Cordova, 1920-26; resident mgr. at Ketchikan, New Eng. Fish Co. since 1926. Home: 971 Stedman St. Office: New Eng. Fish Co., 930 Stedman St., Ketchikan.

JOHNSON, John Patrick, railway official. Born Delmont, S. Dak., 1902; son of Peter and M. (Gilmartin) Johnson. Ed.: Acheson, Topeka and Santa Fe R.R. Co. industrial sch. (mech. engin.), Oct. 1917-March 1921. Married Roma E. Bryan, July 11, 1937; 2 daughters, Ruth I., Irma G. With Acheson, Topeka and Santa Fe R.R. Co., 1921-41, as air brake instr., 1921-22; apprentice instr., all points, Okla. div., 1922-24; supt. machine shops, Arkansas City, Kans., 1924-30; roundhouse foreman in charge of dispatch and maintenance of all rolling stock and mech. dept. personnel on company's system, Shawnee,

Okla., 1930-36; div. foreman, Southern Kans. div., 1936-38; mech. engr. organizing Diesel terminal for dispatching, servicing and maintenance of passenger freight and switch Diesel power, 1938-41. Major, Iraq, Iranian Mission, Corps of Engrs., U.S. Army, organizing transportation and constr. engin., 1941-42; lt. col., Persian Gulf Service Command, Corps of Engrs., U.S. Army, asst. gen. mgr., Iran State R.R., 1942-43; col., base engr., China, Burma, India Theater of Operations, Corps of Engrs., U.S. Army, 1943-44; col., Transportation Corps, S.W. Pacific Area, U.S. Army, chief of transportation, P.I., 1944-45. Gen. mgr., The Alaska R.R. Anchorage, since Dec. 1945. Ent. Alaska 1945. Protestant. Home: Anchorage Hotel. Office: The Alaska R.R., Anchorage.

JOHNSON, Maurice T., Representative, Terr. Legislature. Born Brainerd, Minn., 1902. Ed.: law schs. Married, wife's name Marie L. Ent. Alaska 1937, and has practiced law at Fairbanks since. Rep., Terr. Legislature, regular session, 1945, and sp. session, 1946; re-elected on Republican ticket, 4th Jud. Div., Oct. 8, 1946. Home: 902 8th Ave. Office: 540 2nd Ave. (Box 1511), Fairbanks.

JOHNSON, Philip Alan, banker. Born Kalispell, Mont., April 16, 1915; son of Frank Hollingsworth and Susan (Wallace) Johnson. Ed.: high sch., Helena, Mont., 1933; A.B., Dartmouth Coll., 1937; Am. Inst. of Banking, N.Y.C., 1939-41; postgrad. study U. of Alaska, 1944. Married Betty Woods, Nov. 26, 1938; children—Lynn Wallace, Laurence Woods. Cashier, mgr. 1st. Bank of Sitka, 1941-44; vice-pres., cashier Bank of Fairbanks since 1944. Chmn. Am. Red Cross drive, Sitka, 1942-43; treas. and mem. of exec. com. Fairbanks C. of C., 1944-46, pres., 1947-48. Ent. Alaska 1941. Mem. Nat. Assn. Bank Auditors and Comptrollers (Terr. vice-pres.), Rotary, Sigma Chi, Elk, Moose. No political affiliation. Club: Fairbanks Golf and Country (treas.). Home: 611 10th St. Office: Bank of Fairbanks (Box 1067), Fairbanks.

JOHNSTON, Charles Jay, mining executive. Born Seattle, Wash., 1909; son of Jay C. and Agnes (Mulrooney) Johnston. Ed.: grad. U. of Wash., 1932. Married Emogene Beck, May 11, 1940; 3 daughters, Veronica, Judith, Amy. Treas. Goodnews Bay Mining Co. since 1937; pres. Alaska Miners Assn. since 1942. Ent. Alaska with parents 1910, Flat-Iditarod dist.; is 3rd generation Alaskan, son of well-known Alaskan miner and grandson of Charles Johnston, Yukon gold-rush prospector and miner who settled on Garden Island in Fairbanks in early 1900's. Mem. Theta Xi, Phi Beta Kappa. Home: Platinum; also 2629 39th W., Seattle. Office: 423 White Bldg., Seattle.

JONES, Charles Davenport, Senator, Terr. Legislature. Born Zanesville, O., April

K

26, 1875; son of Charles Hammond and Katherine O. (Davenport) Jones. Ed.: grammar sch., high sch., Zanesville. Married Loretta M. (Sands) Sexton, 1922 (now divorced); children—Mrs. Juanita S. J. Carroll, Mrs. Jane S. J. Calvin, Daniel Amasa. Ent. Alaska 1900. Employed on early Alaska Road Commn.; appointed U.S. Marshal, Nome, by Judge G. J. Lomen, 1925-33; engaged in mining and allied occupations until 1942; with R. J. Sommers Constr. Co. on U.S. Army constr. work, 1942-45; now owns, operates gold placer property, hydraulic operation on Osborne Cr., near Nome. Elected on Republican ticket, 2nd Jud. Div., to Senate, Terr. Legislature, Oct. 8, 1946. One of 2 surviving mems. 1st Terr. Legislature, 1913. Mem. Pioneers of Alaska. Mason, Odd Fellow. Episcopalian. Republican. Home: Nome (Box 82).

JONES, Evan, coal mine operator. Born Aberdare, Glamorganshire, Wales, 1880; son of John and Margaret (Griffiths) Jones. Ed.: 8 yrs. grammar sch., 54 yrs. coal mines. Married Bronwon Morgan, July 22, 1906, Ravensdale, Wash.; children—Mrs. Myfanwy Courtney, Mrs. Vivian Teeland, Mrs. Martha Bernice Visger, Mrs. Margaret Bennett. Began coal mining at 12; foreman in mines in Montana and Wash. before entering Alaska, 1917; supt. Doherty Mine, and Eska and Chicaloon govt. coal mines (all in Alaska), 1917-20; organized and developed Evan Jones Coal Mine as gen. mgr. in charge of all operations, 1920-25; supt. of Healy Coal Corp. mine at Suntrana, 1925-28; supt. in charge of new mining development at Eska, Alaska R.R. mine, 1936-41; now vice-pres. and supt. in charge of developing coal mine at Homer. Address: Homer Coal Corp. (Box 95), Homer.

JOYCE, Mary, musher; former owner Taku Lodge. Born Baraboo, Wis.; daughter of Martin and Mary (Conway) Joyce. Ed.: Mercy Acad. (high sch.), Milwaukee, Wis., and Mercy Hosp. (nurse's training), Chicago, Ill. Unmarried. Ent. Alaska 1928, for season's fishing and hunting; moved to Taku Lodge, 1930, and has become river pilot, dog team musher, radio operator. Drove dog team at Sun Valley, Ida., 1939; stewardess, Northwest Airlines, winters, 1940-43; hauled radio equipment for Pan American World Airways and U.S. Navy by dog team, 1942; employed at Kodiak Naval Base, 1944. Was made hon. mem. Pioneer Women of Alaska, Fairbanks (only other woman to receive this honor, Mrs. Warren G. Harding), following 1,000-mile trip, Taku Lodge to Fairbanks, with 5-dog team, Dec. 1936-March 1937. Entered dog sled races St. Paul Minn., Winter Carnivals, 1940-43. Home: Shabaldak Apts., Juneau.

KAISER, Henry Samuel, pub. utilities director. Born Seneca, Kans., 1890; son of Peter and Elizabeth (Fox) Kaiser. Married; children—Lena, Mary Ann, Henry Jr. With Signal Corps, U.S. Army, 1912-24; Alaska R.R. lineman, 1925-30; mgr. and owner pub. utilities, Nenana since 1931; mayor Nenana, 1931-40, and since 1945. Ent. Alaska 1912. Republican. Home: Nenana.

KAMSACK, Walter W., guide, trader, trapper, scout. Born Saltcoats, Sask., Can., 1903; son of Thomas and Annie (Stufucke) Kamsack. Ed.: grammar sch. Unmarried. Trapped northern Can. until 1921; meat cutter, Milwaukee, Wis., 1923; seaman, coastwise boat, Pacific Coast, 1923; trapped, prospected mainland of Alaska, 1928, later in Aleutians; store mgr. Kanaga Island until 1942 when evacuated shortly before Japanese landed on Kiska and Attu; attached as civilian scout to Col. L. V. Castner's "Cutthroats," combat intelligence unit, leading parties ahead of invasion troops; mapped information for reconnaissance groups, rescue parties, etc.; wrote material for pamphlets which were used by both Army and Navy to familiarize fighting men with Aleutians. Ent. Alaska 1928. Elk. Home: Unalaska; also 5025 25th Ave. N.E., Seattle, Wash.

KARNES, Anthony Edmund, educator; now education advisor, Veterans Administration. Born Vinland, Kans., 1888; son of Loammie F. and Cora Alma (Nichols) Karnes. Ed.: A.B., Washburn Coll., Topeka, Kans., 1911; M.A., U. of Calif., 1924; LL.D., Washburn Coll., 1940. Married Helen G. Wilkins, May 27, 1930; 3 daughters, Carol Jean, Jacqueline Ann, Nancy Lou. Engaged in ed. admin., Kans., 1911-17; prin. high sch., Ponca City, Okla., 1919-20; supervising prin., Boise, Ida., 1920-21; prin. high sch., Twin Falls, Ida., 1921-23; high sch. teacher, Piedmont, Calif., 1923-25; prin. high sch., Tomales, Calif., 1925-27; supt. schs., Ketchikan, 1927-33; Terr. Commr. of Ed., Juneau, 1933-40; mgr. regional office, Veterans Administration, Juneau, 1944-46; vocational rehabilitation and educational div. advisor, Veterans Administration, Portland, Ore., since Aug., 1946. With U.S. Army, 1918-19, U.S. Army Air Corps, 1942-44. Ent. Alaska 1927. Mem. Am. Legion, V.F.W., Disabled Am. Veterans, Officers Reserve Corps, Rotary, Phi Delta Kappa. Mason, Elk. Presbyn. Democrat. Home: 635 Main St. (Box 1353), Juneau; also Portland.

KAYLER, Dean Clayton, cannery, cold storage operator. Born Peck, Ida., July 24, 1906; son of James Henry and Mamie (Adams) Kayler. Ed.: grammar sch., Peck; high sch., Lewiston, Ida.; U. of Ida.

Married Mabel Otness, Dec. 22, 1931; children—Jeanette Marie, Dean Louis, Kathryn Mary. Worked for Craig Mt. Lumber Co., Ida., Winter, 1923; with U.S. Forest Service, Clearwater Nat. Forest, Ida., 1924-26. Ent. Alaska 1927 at Petersburg; worked for cold storage plant, Petersburg, 1927; with Bur. of Pub. Roads, Juneau, 1928; with U.S. Forest Service, 1928-31; asst. on tender in Wrangell Narrows, U.S. Lighthouse Service, 1931-32; retail dairyman, Petersburg, 1932-33; partner, Kayler-Otness Co., fish dock and cold storage, Petersburg, 1933-37; operated alone after fire destroyed dock and plant in 1937; partner with Chris Dahl since 1945 in Kayler-Dahl Fish Co., salmon, shellfish packers, and cold storage operators, Petersburg. Elk, Mason (Shriner). Home: Petersburg; also 4116 50th N.E., Seattle, Wash. Office: Kayler-Dahl Fish Co., Petersburg; and 1522 Northern Life Tower, Seattle.

KEATON, Mildred Huffman, registered nurse. Born Carter Co., Ky., 1898; daughter of J. P. and Ella Jane (Huffman) Keaton. Ed.: grammar, high sch., Snohomish, Wash.; nurse's training, Providence Hosp., Everett, Wash.; grad. St. Peter's Hosp., Olympia, Wash. Unmarried. Began as nurse for Three Lakes (Wash.) Lumber Co., 1917-21; surg. asst., Snohomish Hosp., and pvt. nurse, Providence Hosp., Everett, 1922-23; village nurse, Dept. of Interior, Bur. of Ed., Kake, Alaska, 1924-27; Terr. sch. nurse, Juneau, Douglas and Thane, 1927-28; also surgery nurse, St. Ann's Hosp., Juneau, and supt. Juneau Am. Legion Baby Clinic, 1927-28; surgery nurse, Alaska Native Service Hosp., Juneau, 1929-32; nurse aboard Alaska Native Service boat Martha Angeline on Yukon River from Nenana to Kotlick, Summer 1932; field nurse, Alaska Native Service, Kotzebue, covering Kotzebue Bay and Seward Peninsula stations by dog team and Coast Guard cutter, 1932-36; temporary supt. Old Presbyn. Hosp., Pt. Barrow, Aug.-Oct. 1936; field nurse, Pt. Lay and Wainwright, covering Arctic Slope and making yearly 1800-mile dog-team trip from Pt. Barrow to Demarcation Pt. on Arctic Slope, contacting nomadic Eskimos and collecting vital statistics, 1936-41; emergency supt. Pt. Barrow Hosp., serving area of 2300 people, teaching home nursing and emergency first-aid courses, Dec. 1941-Aug. 1942; field nurse, St. Lawrence Island, 1942-43, Nome, 1943-46; nurse aboard Alaska Native Service med. boat M.S. North Star, covering Pt. Barrow trip, Summer 1945, and Seattle, Wash.-Bristol Bay, Aleutian and St. Lawrence Islands trips, Summer 1946, 2nd trip, Fall 1946; resigned from Alaska Native Service temporarily, at Seattle, Jan. 1947. Ent. Alaska 1924. Mem. Nat. Red Cross Nursing Service, Nat. Organization of Pub. Health Nurs-

ing. Registered with Ore. State Nursing Bd. Home: Nome; also Route 4, Snohomish. Bus. address: 824 Commerce Exchange Bldg., Oklahoma City, Okla.

KEHOE, Joseph William, U.S. Dist. Judge. Born Portland, Ore., 1890; son of Joseph and Josephine (Thomas) Kehoe. Ed.: Columbia U.; LL.B., U. of Ore. Married Katherine L. Southard, Feb. 9, 1916. Admitted to Ore. Bar, 1915, Alaska Bar, 1920; U.S. Commr., Ketchikan, 1924-29; Rep., Terr. Legislature, 1933; U.S. Atty., 3rd Jud. Div., 1933-43, resigned Feb. 1943; Rep., Terr. Legislature, 1943; sp. asst. to U.S. Atty. Gen., Nov. 13, 1943 to Dec. 17, 1944; U.S. Dist. Judge, 2nd Jud. Div., since Dec. 18, 1944. Ent. Alaska 1919. Mem. Am. Legion, Delta Theta Phi. Elk Catholic. Democrat. Home: Nome.

KEITHAHN, Edward Linnaeus, curator, librarian. Born Tenino, Wash., May 15, 1900; son of H. J. and Lola Mae (Swift) Keithahn. Ed.: Ellensburg (Wash.) Normal Sch. (now Central Wash. Coll. of Ed.); A.B., U. of Wash. Married Marie Antoinette LaChance, June 15, 1923; children—Yvonne Antoinette, Loretta Lou, Richard Edward. Taught in Wash. schs., 1920-23, in Alaska, 1923-25 and 1928-41; newspaper bus., 1925-28; curator and librarian, Alaska Hist. Library and Museum, Juneau, since 1941. Mem. Juneau Selective Service bd., 1943-46. Mil. service, World War I. Ent. Alaska 1923. Mem. Am. Anthropol. Assn., Outdoor Writers Assn., Am. Legion, 40 & 8, Alaska Terr. Guard, Rotary (pres., Juneau, 1946), Alaska Potters, Alaska Arts and Crafts. Elk. Presbyn. Democrat. Author: Igloo Tales, 1944, Monuments In Cedar, 1945. Home: Glacier Highway (Box 97). Office: 203 Fed. and Terr. Bldg. (Box 2051), Juneau.

KELSEY, Robert Duncan, Sr., co-owner, operator pub. dock. Born Juneau, Alaska, 1894; son of Frederick D. and Anna Lee (Ackley) Kelsey. Ed.: high sch. Married Myrtle V. Thomas, April 16, 1917; 2 sons, Robert Duncan Jr., John Thomas. Began as office boy to gen. mgr., now owner Valdez Dock Co., Valdez. Chmn. Valdez chapter Am. Red Cross; appeal agt., Selective Service bd., Valdez. Mem. Pioneers of Alaska, Mason, Eastern Star, Eagle. Clubs: Tillikum (Valdez), Wash. Athletic (Seattle). Home: Valdez.

KETTLESON, Theodore, banker. Born Portage Co., Wis., June 15, 1874. Ed.: grammar sch., Waupaca, Wis. Married B. V. White, March 24, 1922. Prospected Rosslund, B.C., 8 yrs.; ent. Alaska 1905, formed partnership with Ed Bartlett at Valdez and with 4 horses went over Thompson Pass; later in partnership with Tom Williams on some of best ground on Goldstream; in charge Alaska Pioneers' Home, 1921-33; now pres. 1st Bank of Sitka; sec. Sitka pub. utilities. Chmn. Sitka chapter Am. Red Cross 4 yrs.;

chmn. Sitka O.P.A. bd. 4 yrs. Rep., Terr. Legislature, 1920. Elk. Lutheran. Republican. Home: Sitka.

KING, George Edward, mining geologist, aviator. Born Bovee, Mich., 1894; son of James R. and Elizabeth (Germain) King. Ed.: student 2½ yrs. U. of Wash., 1 yr. U. of Alaska. Married Dorothy Wheeler, March 17, 1944; children—Blair Miller (by previous marriage). Supt. of magnesium sulphate deposit (Epsom salts), Oroville, Wash., 1916; with Alaska Boundary Survey (monument party), 1920; supt. Clomley Mine, Prince of Wales Island, 1922; pilot Fairbanks Air Service, 1926-27; mechanic, Sir Hubert Wilkins' Arctic Expdn., 1926-27; chief sales pilot, Junker Corp. of Am., Roosevelt Field, N.Y.C., 1928-30; ferry pilot, Jurcoram, Dessau, Germany, flying to Sweden, Persia, Siberia, Austria, etc., 1929-30; sales pilot and mgr. Junker Corp. of Can., at Montreal, 1931-32; vice-pres. and mgr. Unuk Gold Placers, B.C., 1934-36; later foreman heavy equipment Elmendorf Field, Anchorage and Ladd Field, Fairbanks; asst. supt. aircraft warning, Cordova, carrying on surveys in Aleutians; now owner, operator Boundary Roadhouse, Boundary, with mining ground on 4 nearby creeks. 1st sgt., 91st Div. Hdqrs., A.E.F., 1917-18; awarded Purple Heart, Croix de Guerre, Victory Medal. Ent. Alaska 1910. Mem. Mil. Order of Engrs., Internat. League of Aviators, Quiet Birdmen, Pioneers of Alaska, V.F.W., Am. Legion, Fairbanks Veterans' Club, Presbyn. Republican. Clubs: City (N.Y.C.), Explorers (N.Y.C., hon.). Home: Boundary; also 1939 15th N., Seattle, Wash. Office: Fairbanks (Box 1321).

KING, Walter Bradley, lawyer. Born San Francisco, Calif., Sept. 15, 1890; son of John Alden and Mary Huntington (Bradley) King. Ed.: pub. schs., Calif., and by pvt. study. Ent. Alaska 1915. Married Lillian Lucille Metz at San Francisco, Calif., Jan. 7, 1925; 2 sons, Walter Bradley Jr., Harry Alden. In practice in Ketchikan. Asst. U.S. Atty., Ketchikan, 1929-33; referee in bankruptcy, Ketchikan, 1934-36; appeal officer, Ketchikan Selective Service bd., 1941-46. Mem. Am. Bar Assn., Ketchikan Bar Assn., Am. Legion, Ketchikan C. of C. (pres., 1938-39). Mason (Scottish Rite, Shriner). Protestant. Republican. Home: 501 Pittinger Ave. (Box 1079). Office: 211-213 Commercial Bldg., Ketchikan.

KINSELL, William Leonard, retired railway engr. Born Minneapolis, Minn., 1887; son of Leonard and Lena (Knudson) Kinsell. Ed.: pub. schs., Minneapolis; E.E., U. of Minn. Married Hazel Ramsdell at Minneapolis (died 1923); 3 sons, William L. Jr., Henry R., Roy H. Has been engaged as machinist apprentice and chief draftsman, Chicago, Great Western Ry. Co.; chief draftsman and mech. engr., North-

ern Pacific Ry. Co., St. Paul, Minn.; foundry supt., Muskegon, Mich.; asst. supt. shops, New York, New Haven and Hartford R.R. Co., Boston, Mass.; asst. gen. supt. Westinghouse Co., E. Pittsburgh and S. Philadelphia, Pa.; supt. motive power and equipment, The Alaska R.R., 1930-46; retired 1947 as chief mech. engr., The Alaska R.R. Ent. Alaska 1930. Mem. Am. Inst. Elec. Engrs., Traveling Engrs. Soc., Sigma Xi. Elk. Baptist. Republican. Home: 1119 7th Ave., Anchorage.

KNIGHT, Dewey Lee, U.S. Immigration officer. Born Cistern, Texas, Aug. 20, 1897; son of Felix and Emma (Bell) Knight. Ed.: high sch., teachers coll., Texas. Married Astrid Solaas, Dec. 1930; children—Anna Louise, Nancy, Dewey Lee Jr. Asso. with father in gen. store, Texas, 1917-18; bought cotton, teacher, 1920-24; ent. U.S. Immigration and Naturalization Service, border patrol, Del Rio, Texas, Aug. 1924; immigrant insp., Eagle Pass, Texas, and N.Y.C., 1925-27; tech. adviser, U.S. Immigration, Am. Consulate, Bergen, Norway, 1927-31; officer-in-charge, U.S. Immigration and Naturalization Service, Ketchikan, since Oct. 8, 1931. Ent. Alaska 1931. Mem. Am. Legion, Rotary. Elk. Methodist. Home: 1025 Dunton St. (Box 2359). Office: Fed. Bldg., Ketchikan.

KNIGHT, G. Edward, clergyman. Born Richland, Mo., 1903; son of George E. and Annie (Barnabey) Knight. Ed.: A.B., Ozark Wesleyan Coll., Carthage, Mo.; B.D., Garrett Bible Inst., Evanston, Ill. Married Gertrude Procter, June 14, 1925; children—Arthur P., Joyce E., Lora Jane. Pastor of churches, 1923-41; supt. Alaska Methodist Mission since 1941. Lion. Ent. Alaska 1938. No political affiliation. Home: Anchorage (Box 1072).

KNIGHT, William Wellington, supt. Alaska Pioneers' Home. Born London, Eng., 1889; son of Arthur S. and Amlieia (Aldermer) Knight. Ed.: grammar sch. Married Marie C. Volt, 1923. Ent. Alaska 1923. Appointed U.S. Commr., 1st Jud. Div., Sitka, 1938-46; supt. Alaska Pioneers' Home, Sitka, since Sept. 1946. Chmn., Selective Service bd., Sitka, Oct. 1941-July 1946. Elk. Episcopalian. Democrat. Home: Sitka.

KOENIG, Adolph Joseph, city manager. Born Saginaw, Mich., 1891; son of Adolph L. and Josephine (Salget) Koenig. Ed.: Saginaw High Sch., 1909; Central State Teachers Coll., Mt. Pleasant, Mich., 1914 (2 yr. course); A.B., U. of Mich., 1924, M.A. in municipal admin., 1925. Married Blossom B. Gane, June 30, 1917; 2 sons, Duane W., Dale G. Pub. sch. teacher, Mich., 1909-12, 1914-23; asst. to city mgr., Pontiac, Mich., 1925-28; city mgr., Plymouth, Mich., 1928-31; city mgr., Ft. Atkinson, Wis., 1931-38; city mgr., Wilmette, Ill., 1938-40; engaged in governmental ef-

iciency studies, Chicago, 1940-41; city mgr., Jackson, Mich., Jan. 1942-March 1946; appointed 1st city mgr. in Alaska at Anchorage, June 6, 1946. Mem. Internat. City Mgrs.' Assn., Nat. Municipal League, Lion. Catholic. Home: Westward Hotel. Office: City Hall, Anchorage.

KOSLOSKY, Janis Marvin, merchant. Born Muskogee, Okla., July 17, 1909; son of Isaac and Lena (Schindelman) Koslosky. Ed.: grade, high sch., Anchorage; majored bus. admin. 3½ yrs., U. of Wash. Married Alice Mae Phillips, Dec. 19, 1941; children—Janis Marvin Jr., Susan Diane. Partner in firm Koslosky & Sons (Hub Clothing Co., Koslosky's Men's Wear, Western Liquor Store of Anchorage and Koslosky's Dept. Store, Palmer). With U.S. Army, Nov. 1942-Oct. 1945. Ent. Alaska 1915. Mem. V.F.W., Am. Legion, Anchorage C. of C., Polar Prop Busters Club, Sigma Alpha Mu. Elk. Democrat. Home: 1040 C St. (Box 1094), Anchorage.

KRAEMER, Charles Henry, mine operator. Born Peoria, Ill., 1874; son of August and Magdalena (Wittekind) Kraemer. Ed.: grade sch., student 2 months bus. coll. Married Beatrice Belknap Roberts, Oct. 16, 1905. Was office boy to asst. salesman on road for wholesale hardware, 1885-98; prospected in Copper River Valley, 1898; discovered Miller Gulch and Slate Cr. in Chistochina mining dist. with John Miller, Bert McDowell and Dorsey Leavell, 1900; operated own property, 1900-10; mgr., Valdez Dock Co., 1911-14; mgr. Miller gold properties, 1918-19; mgr., Chititu Mines in Nizina mining dist., Chitina Valley since 1925. Ent. Alaska 1898. Republican. Home: McCarthy; also 1109 S. Orange Drive, Los Angeles, Calif.

KRAUSE, Joseph Francis, fisherman. Born St. Joseph, Minn., 1887; son of Joseph and Mary (Betzen) Krause. Married May Atkinson, Jan. 10, 1920. Began as automobile dealer managing N.W. Kissel Kar Co. br. at Minneapolis, Minn., 1911-12; traffic mgr., Glacier Nat. Park, 1913; owner, Puget Sound Garage, Seattle, Wash., 1913-18, Anchorage Garage, Anchorage, 1916-17; co-owner Krause and Bucey Motor Co., Ketchikan, 1920-25; now halibut and salmon fisherman. Sponsored pilot Roy Jones in one of 1st aviation ventures in Alaska, 1922; Rep., Terr. Legislature, 1945 regular session and 1946 sp. session. Ent. Alaska in 1905 on S.S. City of Seattle, returning in 1916 to Anchorage and to Ketchikan after World War I. Mem. Internat. Assn. of Machinists since 1906, Am. Automobile Assn. since 1910, Alaska Sportsmen's Assn. (pres. 1937), Am. Legion, V.F.W., Disabled Am. Veterans, Pioneers of Alaska, Arctic Brotherhood, Alaska Sport and Wildlife Club. Democrat. Home: 809½ Peterson Ave. (Box 1245), Anchorage.

KUBLEY, Lawrence Henry, merchant. Born Oshkosh, Wis., 1893; son of H. G. and Mina (Duerr) Kubley. Ed.: grammar sch., Broadway High Sch., Seattle, Wash. Married Ellen Frances Newcoman, June 17, 1940; children—Gertrude, Norma, Walter, Josie. Owner L. H. Kubley Store, Ketchikan, since 1910; Marine Liquor Store, Ketchikan, since 1942; established Revilla Theater, Ketchikan, in 1913, Capital Theater, Juneau, in 1930, later selling both. Ent. Alaska 1910. Mem. Ketchikan Vol. Fire Dept. Mason, Elk. Methodist. Republican. Clubs: Wash. Athletic, Italian, Arctic (all Seattle). Home: 630 Water St. (Box 1268), Ketchikan; also Wash. Athletic Club, Seattle.

L

LAFORTUNE, Bellarmine, clergyman. Born St. Roch de l'Achigan, P.Q., Can., Dec. 11, 1869; son of Zoel and Perpetue (Beaudry) Lafortune. Ed.: grade sch., St. Roch de l'Achigan (parochial) 5th to 11th yr.; L'Assomption Coll., 11th to 19th yr.; Immaculate Conception Coll., Montreal, until ordination, June, 1901. Has been missionary priest of Soc. of Jesus in Alaska since completing study and training, 1903. Home: King Island.

LAMME, William Hamilton, editor, publisher. Born Raymond, Wash., 1912; son of William Scott and Ida Lavinia (Hardesty) Lamme. Ed.: South Bend (Wash.) High Sch.; majored in journalism, U. of Ore. Married Lillian Elizabeth Shorb, Sept. 8, 1940. Owner, editor, publisher, Kodiak Mirror, weekly publication of Kodiak Publishing Co., Kodiak. Ent. Alaska 1940. Rotarian. Methodist. Republican. Home: Kodiak (Box 135). Office: Kodiak Mirror, Kodiak.

LAMMERS, Graham Dennis, mine owner, operator. Born Spokane, Wash., 1909; son of Roy C. and Julia (Dennis) Lammers. Ed.: Spokane pub. schs.; Mercersburg (Pa.) Acad. (prep.); B.A., Yale U., 1932. Married Patricia Keenan, March 26, 1941; children—Graham Dennis, Roy Michael, Susan Keenan. Ent. Alaska 1933 and has been carrying on placer exploration activity, Seward Peninsula and Kobuk dist. since; gen. mgr., Fox Bar Dredging Co., Kougarok dist., 1937-41; pres., gen. mgr., Lammers-Fitzpatrick Mining and Exploration Co., 1936-40; pres., gen. mgr., Lammers Exploration Co., Kobuk dist. since 1940. With U.S. Navy, 1941-46, now holding rank comdr., U.S. N.R. Mem. Beta Theta Pi. Club: Spokane City (Spokane). Home: Klery Cr., Kobuk dist., via Kotzebue; also 826 E. 26th Ave., Spokane.

LANDER, Jesse Dewayne, businessman, politician. Born Nipomo, Calif., 1892; son of David Edward and Marcia (Davis) Lander. 1 daughter, Betty Haynes. Res.

Terr. Legislature, 1939, '41, '43, '45; Speaker of House 1945 regular session and 1946 sp. session; Democratic candidate for Terr. Senate, 1946 (defeated). Prop. of poolroom since 1936; owner of restaurant since 1946. Enlisted Okla. Nat. Guard, 1917, serving in France with 142nd Inf., 36th Div., 1918-19; served in army of occupation, Germany, June 1919-May 1920. Ent. Alaska 1922. Mem. V.F.W., Descendants of Am. Revolution, Tanana Valley Sportsmen's Assn., 4th Div. Democratic Club (pres. 1943-44). Elk. Home: Fairbanks (Box 866).

LANGSAM, Fred M., physician. Born New York. Ed.: B.S., M.D. Unmarried. Physician-in-charge, Alaska Native Service hosp., Bethel, since 1941. Mem. Med. Soc. of Co. of N.Y., Alaska Terr. Med. Assn. Lutheran. Ent. Alaska 1941. Home: Bethel.

LARSON, Oscar A., salmon cannery supt. Born Harmony, Minn., 1890; son of Peter T. and Sophia (Torgersen) Larson. Ed.: high sch., bus. coll. Married Violet M. Rehm, Sept. 7, 1938; 1 son, Edward C. Accountant 1910-15; salmon cannery supt. since 1915; now at Seldovia for Alaska Year Round Cannery. Ent. Alaska 1910. Lutheran. Club: Wash. Athletic (Seattle). Home: 5538 26th N.E., Seattle. Office: Alaska Year Round Cannery, Seldovia; also 712 Lowman Bldg., Seattle.

LATHROP, Austin Eugene, corporation executive. Born Lapeer, Mich., 1865; son of Eugene and Maria L. (Parson) Lathrop. Ed.: grammar sch., Harrisville, Mich. Married 1901 (wife died 1910). Began in Mich. at 15, stumpgrubbing with own team of horses for sawmills; worked in hardware store in Ashland, Wis., until 1882, when became engaged in draying and contracting bus. in Ashland until 1889; moved to Seattle, Wash., just after big fire of 1889, immediately began contracting to tear down burned-out bldgs., bulldozing new sites; built railroad on Fidalgo Island 50 miles from Seattle just before panic of '93, and was never paid for the contract; began again in 1895 by buying the ship L. J. Perry, loading freight to Juneau, 1896-1900; became interested in seepage oil lands at Cold Bay and tried to develop company until 1905; opened draying bus. at Cordova, 1905, followed by theater, 1912, draying bus., theater and apt. house in Anchorage, 1914-15; became interested in 1st Bank of Cordova as dir., now pres.; built 1st cement constr. apt. bldgs. in Alaska at Fairbanks and Anchorage; 2nd theater in Anchorage, 2 in Fairbanks; pres., gen. mgr. Healy River Coal Corp. of Suntrana since 1924; pres., dir., Bank of Fairbanks, Lathrop Co., Tanana Publishing Co. (Fairbanks Daily News-Miner), Midnight Sun Broadcasting Co. (KFAR), Cordova Commercial Co. Vice-pres. Bd. of Regents, U. of Alaska. Rep., 3rd Jud. Div., Terr. Legislature,

1920-22; Republican Nat. Committeeman, 1928-33. Mem. Pioneers of Alaska, Rotary. Elk. Republican. Home: Apt. 203, 508 2nd Ave. (Box 1210), Fairbanks. Office: Lathrop Bldg., Fairbanks; also 330 H St., Anchorage.

LAURENCE, Jeanne, artist. Born Colmar, Alsace-Lorraine, 1887; daughter of Alphonse and Melanie (Lees) Kunath. Ed.: Superior Sch. for Young Ladies conducted by Sisters of the Order of Ribeuville, and art sch. conducted by Sisters of the Holy Savior (the so-called Niederbronn Sisters), both in Colmar; under Katrina and Karlota Miller in France; studied sculpturing, painting, Otis Art Sch., Los Angeles, Calif., 1925-26. Married Sydney Laurence, May 1927 (died Dec. 10, 1940). Specializes in still life and landscape; has spent 10 yrs. compiling for publication series of paintings of more than 400 varieties of Alaskan wildflowers to be titled *An Album of Alaska Wildflowers*. Came to U.S. from France, Jan. 1920, entering Alaska 1927. Mem. Acad. of Western Painters (Los Angeles), Anchorage Women's Club, Soroptimists, Beta Sigma Phi. Home: 506 East E St. (Box 2182), Anchorage; also 927 S. Gramercy Drive, Los Angeles.

LAVERY, Marshia Latimer, merchant. Born Port Townsend, Wash., Feb. 14, 1882; daughter of R. K. and Sarah (Bacon) Latimer. Ed.: pub. schs. Married Robert Lavery (deceased); children — James, Robert Kirtley, William Latimer, Helen Lucille (Mrs. Lawrence Meath). Co-owner Lavery's House of Quality, Fairbanks. Ent. Alaska at Skagway on S.S. Willamette, 1897. Mem. D.A.R., Soroptimists. Episcopalian. Republican. Home: 523 5th Ave. (Box 827). Office: Lavery's House of Quality, 201 Cushman St., Fairbanks.

LAVERY, William Latimer, air line operator. Born Fairbanks, Alaska, 1914; son of Robert and Marshia (Latimer) Lavery. Ed.: Fairbanks High Sch., 3 yrs.; student Curtiss-Wright Tech. Inst. of Aeronautics, Glendale, Calif. Married Margaret Donovan, Jan. 1943; children—William Arthur, Mary Josephine. Organizer and owner Lavery Airways, Fairbanks, 1936, pioneering scheduled flying with multi-engine aircraft; operated 1st scheduled flights between Fairbanks and Anchorage; chief pilot, aircraft div., Morrison-Knudsen Co., Inc., 1943; re-organized Lavery Airways, 1944, incorporated June 1946, and became pres. and chief pilot; also partner Alaskan Jewelers, Fairbanks. Received Order of Lenin from U.S.S.R. for participating in rescue of Chelyuskin Expdn., 1934. Mem. Aircraft Owners and Pilots Assn., Washington, D.C. Elk. Episcopalian. Club: Wash. Athletic (Seattle). Home: 211 1st Ave. (Box 1109). Office: 205 Cushman St., Fairbanks.

- LAWING, Nellie Neal**, resort operator, author. Born St. Joseph, Mo., 1874; daughter of Robert and Jennie Jane (Gibson) Trasper. Ed.: country sch., Mo. Widow. Owns and operates cabin resort for tourists and traders; has one of best collections of big game trophies in Alaska; holds license to operate 36-foot launch on Kenai Lake; only person in Alaska with name on Alaska R.R. tickets; one of earliest subscribers to govt. railroad telephone. Ent. Alaska 1915. Mem. Seward C. of C. (hon.), Anchorage C. of C. (hon.), Bus. and Professional Women's Club. Democrat. Author: Alaska Nellie, and several poems. Home: Lawing, via Seward.
- LEACH, Franklin Morris**, resort operator, miner. Born Onaga, Kans., 1878; son of Joseph and Elizabeth (Guard) Leach. Ed.: Washburn Acad.; B.S., Washburn Coll., Topeka, Kans., 1903. Married Emma Barbara Gunz, 1923. Army nurse during World War I; later missionary nurse at Ft. Yukon. Among first in Alaska extensively to develop hot springs as site of commercial resort. Ent. Alaska 1904. Mason. Home: Circle Springs.
- LEADBETTER, John W.**, retired sea captain. Born in Me., April 4, 1878, descendant of Henry Leadbetter who sailed to Mass. in 1642 from England. Started sailing at 13 with father. Ent. Alaska 1900. Employed as tugboat captain in Puget Sound, 1899; captain of vessels of Pacific Coast S.S. Co., Pacific S.S. Whaling Co., Pacific Packing and Navigation Co., until 1904; captain of lighthouse tenders, U.S. Lighthouse Bd. (now U.S. Lighthouse Service), 1904-39; assisted with rescue at wrecks of "Mariposa," west of Wrangell Narrows, "Sophia," south end Lynn Canal, "Star of Faulkland," in Bering Sea; when capt. of Lighthouse Tender "Columbine," received letter of gratitude from Japanese Mikado for rescue of Japanese Ambassador from wreck "Oregon" en route to Valdez, 1906; with U.S. Coast Guard, 1939-43; with Northland Transportation Co., 1943-45. Home: 531 Pitting Ave., Ketchikan.
- LEAKE, Bertha Margaret**, nurse, Alaska Native Service. Born in Mich., 1885; daughter of John and Hannah (Brower) Leake. Ed.: high sch., Montague, Mich.; grad. nurse's training, Mercy Hosp., Muskegon, Mich. Unmarried. Nurse at St. Mary's Hosp., Albany, Ore., 1909-17; U.S. Army Nurse Corps, A.E.F., 1918-19; U.S. Pub. Health Service, 1920-26; Alaska Native Service, since entering Alaska 1926. Registered Nurse in Ore. and Mich. Mem. Nat. Organization of Pub. Health Nursing. Catholic. Home: Klawock; also Burns, Ore.
- LELIA, Sister Mary**, hospital superintendent. Ent. Alaska 1940. Supt. of Ketchikan Gen. Hosp. (Hosp. of The Little Flower), sister of Soc. of St. Joseph of Newark. Address: 347 Bawden St., Ketchikan.
- LHAMON, William Lloyd**, mgr. N.C. Co. heavy equipment div. Born Minneapolis, Minn., 1892; son of William Jefferson and Clara (Ellen) Lhamon. Ed.: grade sch. Married Luella Wolff at Seattle, Wash., Dec. 29, 1929; children—William Lloyd Jr., Donna Lou. Marine engr., Southeastern Alaska, 1930-31; stationary engr., Cleary Hill Mines Co., Fairbanks, 1931-34; with N.C. Co. since April 1935. Nickname "Dan." Ent. Alaska 1930. Elk. Rotarian. Republican. Club: Fairbanks Golf and Country. Home: Garden Island. Office: 640 3rd Ave., Fairbanks.
- LINCK, Alaska Stewart**, air line traffic agt. Born Seattle, Wash., 1910; daughter of James A. and Christia (Robinson) Stewart. Ed.: U. of Alaska, 2 yrs. Married L. E. Linck, Feb. 8, 1941; 1 son, James Edson Moody (by previous marriage). Rep., Terr. Legislature, 1943, '45, '46. Ent. Alaska 1911. Mem. Eastern Star, Soroptimists (Fairbanks pres., 1946-47), Fairbanks C. of C., Fairbanks Democratic Club, Fairbanks Curling Club. Presbyn. Democrat. Home: Illinois St. (Box 1932). Office: Pan American World Airways, Inc., Fairbanks.
- LINDSTROM, Anton**, mining operator. Born Ranea, Sweden, Feb. 28, 1893; son of Oscar and Karen (Larsen) Lindstrom. Ed.: elementary sch., Sweden. Married Faye dePasquale, Dec. 20, 1938; 1 son, Albert. Developed non-patented, gravity-flow, rock-screening "Lindstrom Plant" for placer mining operations. Pioneered in adapting heavy equipment to placer industry in Alaska; with Andrew Olson and Axel Palmgren in Olson Co., 1929-34, moved 1/3-yard shovel, later 1-yard dragline, into Happy Cr.; developed rock bucket to move boulders; developed portable washing plant; with Peter Miscovich used 1st bulldozer in Flat area, 1932. With Andrew Olson and Jay Johnston obtained platinum claims, Goodnews Bay area, 1933, using dragline, bulldozer, 1934, 8-foot dredge, 1936. Operated on Deadwood Cr., 1935-37, moved machinery to Nome Cr., 1939. Now dir., Goodnews Bay Mining Co., Platinum. Ent. Alaska at Skagway, March 1915, walked from summit of White Pass to Whitehorse, Y.T., portaged to Dawson, worked as fireman on Yukon river boat floated rowboat to Holy Cross from Dawson, then up Iditarod River prospecting in Koyukuk area, 1916-17. With U.S. Army, 1918-19. Club: Wash. Athletic (Seattle). Home: Nordale Hotel, Fairbanks; also Box 125, Route 2, Healdsburg, Calif. Office: 423 White Bldg., Seattle.
- LINGO, George Archie**, register, Gen. Land Office. Born Anaconda, Mont., 1901; son of Archie and Dora (Robinson) Lingo. Ed.: Lincoln High Sch., Seattle, Wash.,

- 1921; engin. student, U. of Alaska, 1927. Married Dorothy Troy, May 15, 1935; 1 daughter, Joan Troy. Pres. Alaska Peat Corp., 1929-31; pres. Gray Line Co. in Alaska, 1935-40; gen. agt., asst. mgr. and mem. bd. dirs. McKinley Nat. Park Co., 1927-35; register Gen. Land Office, U.S. Dept. of Interior, Anchorage, 1935-41; ordered active duty U.S.N.R. as lt., Aug. 1941, and ordered inactive duty as comdr., Feb. 1946; register Gen. Land Office, Anchorage, since 1946. Rep. from 4th Jud. Div., Terr. Legislature, 1933, '35 (chmn. ways and means com., 1935). Mem. Bd. of Regents, U. of Alaska, 1933-40. Ent. Alaska 1918. Elk, Moose. Protestant. Democrat. Club: Wash. Athletic (Seattle). Home: Lingo Apts., 332 L St. (Box 1217). Office: Room 48, Fed. Bldg., Anchorage.
- LINN, Frank Bertrand**, dairy farmer. Born Otis, Kans., 1900; son of John and H. Genevieve (Mirich) Linn. Ed.: high sch., Manhattan, Kans., 1919; 3 yrs. at Kans. State Coll. Married Vera L. Jones, Aug. 25, 1928; children—K. Allan, Mary Ann. Farmed in Kans. until 1927; ent. Alaska as dairy farmer, Matanuska Agr. Expt. Station, 1927-31; farm foreman, U. of Alaska, 1931-34; engaged in mining, 1934-35; returned to farm at Matanuska, 1936. Elected for 3-yr. term to bd. of dirs. Matanuska Valley Farmers Cooperating Assn., 1937, re-elected for 2 yrs., 1943, and again for 3 yrs., 1945 (vice-pres. 2 yrs., pres. 1944-45); served 2 yrs. bd. dirs. Alaska Rural Rehabilitation Corp., 1938; mem. bd. of dirs., Matanuska Electric Assn., 1942. Mason. Methodist. Democrat. Home: Palmer (Box 806).
- LIVINGSTON, Ronald Morris**, dist. mgr. Union Oil Co. of Calif. Born Ont., Can., 1904; son of Duncan and Ethie Livingston. Ed.: grammar, high sch., San Diego, Calif. Unmarried. Ent. Alaska 1943. Now dist. mgr. (Alaska) Union Oil Co. of Calif., with hdqrs. at Juneau. Congregationalist. Republican. Club: Arctic (Seattle, Wash.). Home: Baranof Hotel, Juneau. Office: Union Oil Co., Juneau; also 2901 Western Ave., Seattle.
- LOCKEN, Edward**, bank cashier. Born in Norway, 1886; son of Johannes and Gertrude (Haugen) Lokken. Ed.: high sch. Married Sibyl DeSpain, July 20, 1918. With Bank of Petersburg since 1920. Mayor of Petersburg 14 terms; mem. Petersburg C. of C., Rotary, Am. Legion, Sons of Norway. Mason (Shriner), Eastern Star. Ent. Alaska 1919. Lutheran. Republican. Home: Petersburg. Office: Bank of Petersburg.
- LOMEN, Alfred Julien**, merchant. Born St. Paul, Minn., 1888; son of Gudbrand J. and Julie (Joys) Lomen. Ed.: high sch. Married Mildred Lehman, 1916; children—Alfred J., Lucile, Jean, Ann, Marion. Has been engaged in various commercial and mining enterprises in Alaska, now vice-pres. Lomen Commercial Co., Nome and Seattle, Wash. Mem. Senate, Terr. Legislature, 1929, '31, '33. Ent. Alaska 1903. Mem. Pioneers of Alaska (grand pres., 1930). Mason. Congregationalist. Republican. Home: Nome; also 123 E. Prospect, Seattle, Wash. Office: Colman Bldg., Seattle.
- LOMEN, Carl Joys**, merchant. Born Caledonia, Minn., 1880; son of Gudbrand J. and Julie (Joys) Lomen. Ed.: Central High Sch., St. Paul, Minn. Married Laura Volstead, Oct. 30, 1928. Chief clerk in office of the clerk, U.S. Dist. Ct., Nome, 1901-08 (not continuously); sec. and later pres. of Lomen reindeer interests in Alaska, 1914-40; vice-pres. Lomen Commercial Co., Nome and Seattle, Wash., 1931-45, pres. 1946. Ent. Alaska 1900. Mem. Pioneers of Alaska (past pres.). Lutheran. Republican. Clubs: Explorers (N.Y.C.), Wash. Athletic (Seattle). Home: Nome. Office: Colman Bldg., Seattle.
- LOMEN, Ralph**, merchant. Born St. Paul, Minn., 1887; son of Gudbrand J. and Julie (Joys) Lomen. Ed.: high sch. Married Vella Weaver, May 8, 1919; children—Rosemary, Francis J. Has been engaged in various commercial and mining enterprises, and with Lomen reindeer interests in Alaska; now vice-pres. Lomen Commercial Co., Nome and Seattle, Wash. Mem. Nome City Council, 1915; Rep., Terr. Legislature, 1927. Ent. Alaska 1903. Mem. Pioneers of Alaska. Mason. Lutheran. Republican. Home: Nome; also 163 Dorffel Drive, Seattle. Office: Nome; and Colman Bldg., Seattle.
- LOUSSAC, Zachary Joshua**, druggist, mine operator, realtor. Born Moscow, Russia, July 13, 1882; son of Vladimir and Rosalie Loussac. Ed.: Real Gymnasium, Russia; New York Coll. of Pharmacy, N.Y.C., Unmarried. Pharmacy owner, Juneau, Iditarod, Anchorage, 1910-43; former sec.-treas. and pres. Evan Jones Coal Co., Anchorage; former pres. Anchorage Times Publishing Co. Chmn. Anchorage chapter, Am. Red Cross; chmn. War Bond Loan and Nat. War Fund, Anchorage, 1941-45. Ent. Alaska 1907. Established, Oct. 1946, the Loussac Foundation for cultural, educational, and civic benefit of Anchorage, funds to be derived from \$280,000-share of income from Loussac-Sogn Bldg., Anchorage, and other Loussac properties to be added to Foundation funds at time of his death; voted by Anchorage C. of C., Nov. 1946, "outstanding citizen of Alaska." Mem. Nat. Bd. of Pharmacy, Terr. Bd. of Pharmacy (vice-pres.), Am. Pharm. Assn., Pioneers of Alaska (past pres.), Alaska-Yukon Pioneers. Mason (K.T., Shriner). Home: Loussac Apt. No. 11 (Box 1420), Anchorage.
- LUCAS, Harry Irvin**, banker. Born Appleton, Wis., 1890; son of Henry and Mary

Elizabeth (Irvin) Lucas. Ed.: grade sch., Milwaukee, Wis.; bus. coll., corr. schs. Married Ina Frank Priest, Aug. 31, 1916; 2 sons, Harry Irvin Jr., Louis Lee. Asst. cashier B. M. Behrends Bank, Juneau, 1913-23; established Juneau Motors, Inc., Juneau, 1923, sold out, 1931; sec. Juneau Cold Storage Co. since 1928; assisted in constr., promotion and management of Assembly Co., owners of Assembly Apts., Juneau, 1932-45; vice-pres. B. M. Behrends Bank since Oct. 1945. Now exec. asst. Fed. Housing Admin. for Alaska and Nat. Emergency Council. Bank examiner for Alaska 9 yrs. (part-time); city clerk Juneau, 1937; mayor Juneau, 1938-44. Ent. Alaska April, 1912. Mason (Shriner), Elk. Mem. Juneau C. of C. (former pres.). Episcopalian. Republican. Home; Assembly Apts. Office: B. M. Behrends Bank, Juneau.

LYLE, Robert Edgar, civil engr. Born Nome, Alaska, 1909; son of Thomas and Emma Ina (Russell) Lyle. Ed.: B.S., civil engin., U. of Alaska, 1932. Married Margaret Evelyn Jennings, Oct. 29, 1938. City engr., Nome, 1935-36; asst. civil engr., C.A.A., Anchorage, 1942-43; asso. civil engr., Alaskan Dept., U.S. Engrs. since 1944; engaged as mineral surveyor since 1937. with hdqrs. now in Fairbanks. Mem. Fairbanks Jr. C. of C. Mason (Shriner). Home: 505 4th Ave. (Box 842), Fairbanks.

LYNG, Howard, miner, property owner. Born Sand Point, Alaska, May 8, 1891; son of R. T. and Rebecca (Thorsen) Lyng. Ed.: A.B., U. of Santa Clara. Unmarried. Ex-Senator, Terr. Legislature; Democratic Nat. Committeeman for Alaska; mem. Alaska Bd. of Pub. Welfare. Lyng family has owned and operated mining property in Northwestern Alaska since 1898. Elk. Mem. Pioneers of Alaska. Democrat. Home: Nome (Box 241); also Porterville, Calif. (Box 910).

M

MacDONALD, Donald, civil engr. Born Williamsport, Pa., 1880; son of Donald and Amelie (Wilson) MacDonald. Ed.: grammar sch., high sch., U. of Ariz. Married Winifred Seymour of Tacoma, Wash., 1907; children — Donald, Helen, Flora, Marjorie, Winifred, Colin. Reporter Philadelphia Inquirer, N.Y. Herald, Philadelphia Ledger, 1897-1901; engin. constr. and location of railroads, Ariz., Minn., N. Dak., Mont., Wash., Ida., for Northern Pacific Ry. Co., Great Northern Ry. Co., Chicago, Milwaukee, St. Paul & Pacific Co., 1900-12; deputy county engr., Snohomish Co., Wash., 1913; resident engr., office engr., chief draftsman, The Alaska R.R., 1914-22; with Alaska Road Commn. as locating engr., 1922-40; office engr. working under Col. James Truitt on survey of proposed railroad from Prince George to Teller, 2,260 miles surveyed in

1 yr., 1942-43; asso. with others in proposed Eklutna Power Project; with U.S. Engrs., Seattle, Wash., 1943-45; retired, 1945. Proposed Alaska Internat. Highway and Airway from U.S. to connect with Trans-Siberian R.R., etc., 1928; appointed by Pres. as Alaskan mem. of Alaskan Internat. Highway Commn., 1928; highway proposal included branches to Anchorage, Haines and Fortymile, 2 of which have been built (Fortymile now under constr.). Ent. Alaska 1914. Mem. Soc. of Civil Engrs., U. of Alaska, Pioneers of Alaska, Alaska-Yukon Pioneers (all hon.), Fairbanks C. of C. (hon., life), Engrs. Club (Seattle). Episcopalian. Democrat. Home: 911 3rd (Box 752), Fairbanks.

MacDONALD, Joseph Alexander, miner. Born Waltham, Mass., 1874; son of Donald and Mary (McEachern) MacDonald. Ed.: St. Andrew's (N.S., Can.) Prep. Sch.; Coll. of St. Francis Xavier, Antigonish, N.S., Can. Married Katherine Regan, Jan. 22, 1913, at Fairbanks, Alaska. Ent. Alaska 1898 at Skagway en route to Dawson, Y.T., Can., and Canadian Klondike gold fields; joined stampede to Nome, 1900, returning to Dawson, 1901; went to Fairbanks dist., 1905, prospecting until 1911; established present store at Ester and began mining on Ester Cr. that yr., continuing intermittently since, with additional mining properties at Ester Dome, Fairbanks dist., and on Eagle Cr., Circle dist. Was U.S. Marshal, 4th Jud. Div., Fairbanks, 1933-46. Rep., Terr. Legislature, 1929-33 (Speaker, 1933). Mem. Pioneers of Alaska. Elk. Catholic. Democrat. Home: 711 2nd, Fairbanks; also Gowman Hotel, Seattle, Wash.

MACHETANZ, Frederick, artist, writer, photographer. Born Kenton, O., 1908; son of Frederick and Ella (Traeger) Machetanz. Ed.: A.B., O. State U., 1930, M.A., fine arts, 1935; student Chicago Art Inst., Am. Acad. of Art, Chicago, 1931-32. Married Sara B. Dunn, Jan. 27, 1947. Worked in art studio, Chicago, 1930-32; teaching and art work while in O. State U.; ent. Alaska 1935, painted, lectured and wrote on Alaska and the Eskimo, 1937-41; on Bering Sea and Arctic patrol of U.S. Coast Guard, gathering material on Native villages and islands, 1941-42; lt. comdr., U.S.N.R., April 1942, on active duty Naval Air Intelligence, Alaska, June 1942-Dec. 1945; awarded Bronze Star. Mem. Polar Soc., Phi Kappa Psi. Mason, Elk. Protestant. Club: Explorers (N.Y.C.). Author: Panuck, an Eskimo Sled Dog, 1939; On Arctic Ice, 1940; these books and 5 others illus. by author; also provided material and photographs for Here Is Alaska, by Evalyn Stefansson, 1943; contrb. articles and illus. for Am. Boy, St. Nicholas, Jr., Red Cross magazines (also covers). Home: Unalakleet; also 353 N. Detroit St., Kenton, O.

MacKECHNIE, Joseph Lloyd, electrician. Born Carrington, N. Dak., 1885; son of John Joseph and M. (Burdick) MacKechnie. Ed.: high sch., Port Angeles, Wash.; student 3 yrs. mech. engin., U. of Wash. Married J. Titus, May 28, 1916; 3 sons, Joseph Franklin, Donald Keith, Bruce Huntington. Timber cruiser, 1907-10; Wash. State highway survey, 1910; U.S. Forest Service, Wash., Ore. and Alaska, 1911-25; electrician and mgr. City Light and Power, Petersburg, since 1926; treas. bd. of dirs. Petersburg Cold Storage, since 1926. Ent. Alaska 1918. Mem. Oval Club Honor Soc. (U. of Wash.). Mason, Eastern Star. Republican. Home: Petersburg.

MacKINNON, James Simpson, owner, mgr. laundry. Born Juneau, Alaska, 1897; son of Lockie and Martha (Lökke) McKinnon. Ed.: Juneau High Sch., and U.S. Naval Acad., Annapolis, Md., 1921. Married Hazel Jaeger, Dec. 5, 1923; 1 son, James Simpson Jr. Owner, mgr. Alaska Laundry, Inc., 1926-39, and since 1946. With U.S. Navy, 1917-26; U.S.N.R. (active), 1939-46. Mem. Am. Legion, Pioneers of Alaska, Juneau C. of C. Mason (Shriner), Elk. Presbyn. Republican. Home: 418 4th St. (Box 1504). Office: Alaska Laundry, Inc., 175 Shattuck Way (Box 175). Juneau.

MAGNUSSON, Harris Willard, chemist. Born Templeton, Calif., 1914; son of Herman V. and Eva (Carlson) Magnusson. Ed.: B.A., Augustana Coll., Rock Island, Ill., 1936; M.A., U. of Wyo., 1939. Married L. Miriam Swanson, Sept. 9, 1941; 1 daughter, Lois Marie. With U.S. Fish and Wildlife Service since 1939, as chemist at Seattle, Wash., 1939-43, at Washington, D.C., 1943-45, and chemist-in-charge, Fishery Products Laboratory, Ketchikan, since 1945. Lecturer in fisheries, U. of Wash., Seattle, 1942. Ent. Alaska 1945. Mem. Am. Chem. Soc., Inst. of Food Technologists, Am. Oil Chemists Soc., Ketchikan C. of C., Lions. Gamma Sigma Epsilon. Lutheran. Home: 225 Whitecliff St. Office: Fishery Products Laboratory, Ketchikan.

MAHONEY, William Thomas, U.S. Marshal. Born Eureka, Calif., 1887; son of Daniel and Annie E. (Mahan) Mahoney. Ed.: Kildale's Prep. Sch., Eureka; Eureka Bus. Coll. Married Lillian A. Anderson; 1 son, Daniel W. Accountant, Sulzer Mining Co., 1909-11; prop., Ketchikan Drug Co., 1911-13; with Ketchikan Soda Works, 1913-25; U.S. Commr. and deputy Clerk of Dist. Ct., Ketchikan, 1917-20; engaged in fishing bus., 1925-29; U.S. Marshal, 1st Jud. Div., since 1933. Ent. Alaska 1909. Mem. Pioneers of Alaska, Serra Club, Woodman of the World. Elk, Eagle, K.C. Catholic. Democrat. Home: Juneau (Box 1654). Office: 501 Fed. and Terr. Bldg., Juneau.

MALCOLM, MacKay, architect. Born New York, 1885; son of David and Anna (MacKay) Malcolm. Married Louise Ann Bailey, July 19, 1933; 1 daughter, Marjorie. Architect since 1901; partner in Foss and Malcolm, Architects. Ent. Alaska 1945. Asso. mem. Am. Inst. of Architects. Lion. Protestant. Home: Baranof Hotel. Office: 311 Goldstein Bldg., Juneau.

MALOCA, Jack Peter, cannery manager. Born Austria, 1890; son of Anthony and Mary (Tomasich) Maloca. Ed.: elementary sch. Married Viola M. Crowley, Nov. 25, 1930. Store dept. foreman, Southern Pacific Co., Sacramento, Calif., 1914-18; now resident mgr. San Juan Fishing and Packing Co., Ketchikan. Ent. Alaska 1918. Catholic. Democrat. Elk. Home: 444 Front St. (Box 1956). Office: Ketchikan Cold Storage Dock, Ketchikan.

MANDERS, John Edgar, lawyer. Born Denver, Colo., Feb. 3, 1895; son of Robert Francis and Letha Clementine (Barnes) Manders. Ed.: pub. schs., San Francisco, Los Angeles, Berkeley, Calif.; prep. sch. Menlo Park, Calif.; student San Francisco Law Sch., San Francisco, Calif. Married Henrietta Bertolas, June 6, 1914; children—Jeanne Manders Treadwell, Capt. Jack M. Manders (died, World War II), Mrs. Arthur G. Woodley. Has practiced law since admission to bar by Supreme Ct. of Calif., 1918, admitted to practice in Alaska, 1941; mayor of Anchorage April 1945-March 1946. Ent. Alaska 1941. Mem. Alaska and Calif. Bars, Am. Bar Assn., Am. Acad. of Political and Social Science; pres. Statehood for Alaska (nonprofit organization, sponsoring immediate statehood for Alaska). Mason (Scottish Rite, Shriner), Elk. Episcopalian. Republican. Home: 645 F St. (Box 59). Office: Anchorage Hotel Annex, Anchorage.

MARSHALL, Franklin Thomas, labor organizer. Born Ivyville, Ia., April 11, 1903; son of Alonso Beecher and Rose (Hubbel) Marshall. Ed.: elementary, night high sch., San Diego, Calif. Married Lucille Elecastia Null, April 22, 1943; children—Franklin Dwight Conell (by wife's previous marriage), Walter Elbert (by previous marriage). Organizer, A.F.L., since 1940; bus. rep., carpenters union, Kodiak, July 1938-Oct. 1940; pres. Alaska Terr. Fed. of Labor, 1943-46. Mem. exec. bd. United Fishermen of Alaska, Kodiak, 1939; Terr. Civilian Defense Corps, 1942-46; cannery consolidation program com., U.S. Dept. of Interior, 1945; United Brotherhood of Carpenters and Joiners of Am. Attended labor legislation conference, U.S. Dept. of Labor, Washington, D.C., 1944. Ent. Alaska 1929. Mason, Elk. Lion. Democrat. Home: 500 2nd St., Douglas. Office: Room 3, Klein Bldg. (Box 1742), Juneau.

MARSHALL, Knox L., forester. Born San Leandro, Calif., Feb. 14, 1912; son of Law-

- rence Knox and Edna (Cowie) Marshall. Ed.: grad. high sch., Lodi, Calif., 1930; grad. Sch. of Forestry, U. of Wash., 1937. Married Elsie Johnson, June 12, 1937; children—Lawrence K. III, David Anthony, Ann Pauline. With U.S. Forest Service since 1934; now div. supervisor, Petersburg div. Ent. Alaska 1939. Mem. Soc. of Am. Foresters, Am. Forestry Assn., Nat. Rifle Assn., Alaska Sports and Wildlife Club, Ketchikan Ski Club. Home: Petersburg.
- MARTIN, Albin**, miner. Born Switzerland, 1882. Married. Partner, foreman, Little Minook Mining Co., gold placer operation on Little Minook Cr., Rampart dist., Fairbanks. Ent. Alaska 1908. Mem. Pioneers of Alaska. Home: Rampart, and Fairbanks (Box 1892).
- MARX, Ethel Mary**, merchant, radio operator. Born Pentz, Calif., 1880; daughter of Frederick and Martha (Spence) Horn. Ed.: Lowell High Sch., Heald's Bus. Coll., San Francisco, Calif. Married William N. Marx, Nov. 1902 (deceased); children—Walter John, Ethel Frances. Partner in mercantile and trading bus., Teller, since 1923; also air line weather observer and radio operator. Ent. Alaska 1900, moved to Teller, 1918. Catholic. Democrat. Home: Teller Commercial Co., Teller.
- MATHIESON, Alex.**, miner. Born in Scotland, 1880; son of Angus and Johanna (Munroe) Mathieson. Ed.: high sch. Married Marie S. Day, 1930. Ent. Alaska 1906. Engaged in gold mining in Fairbanks and Iditarod dists. since 1907; pres. Eva Mining Co., Fairbanks, 1911-13; pres., later owner Chicken Mining Co., Iditarod, 1914-22; began gold-dredging on Flat and Otter Crs., 1923, became pres. N. Am. Dredging Co., 1923-34, has been owner, operator since 1934. Mem. Pioneers of Alaska. Presbyn. Democrat. Home: Flat; also Camlin Hotel, Seattle, Wash.
- MATHIS, Arthur Frank**, constr. contractor. Born Dubuque, Ia., 1894; son of Frank A. and Adelia C. (Pagels) Mathis. Married Elsie Ann Barry, April 27, 1920. Owner gen. contracting firm Arthur F. Mathis, W. Des Moines, Ia.; pres. Valley Supply Co., W. Des Moines, Ia.; partner Lytle & Green & Mathis, Contractors, Fairbanks. Ent. Alaska 1944. Home: 903 Noble St. (Box 1130), Fairbanks; also 947 43rd St., Des Moines, Ia.
- MAYNARD, Russell George**, dir. Alaska Dept. of Pub. Welfare. Born Portland, Ore., 1911; son of George S. and Mary (Schafer) Maynard. Ed.: Nome High Sch., 1928; student U. of Wash., 1928, 1930; student Behnke-Walker Bus. Coll., Portland, Ore., 1933. Married Phyllis Turner, March 5, 1936. Engaged in publishing Nome Daily Nugget with father for 20
- yrs. as linotypist, compositor, pressman, editorial and news writer; feature writer and corr. during these yrs. for Asso. Press, Internat. News Service, N.Y. Herald Tribune; chief deputy U.S. Marshal, Nome, 1937-40; appointed dir. Alaska Dept. Pub. Welfare, 1940. Ent. Alaska 1911. Mem. Pioneers of Alaska, Beta Kappa, Elk, Methodist. Democrat. Home: 426 Gold St. Office: Dept. of Pub. Welfare, Terr. Bldg., 3rd and Seward Sts. Juneau.
- McCAIN, Harry Golden**, lawyer. Born Brownsville, Ore., 1886; son of James N. and Alice (Hausman) McCain. Ed.: B.D., Willamette U.; B.A., Northwestern U.; postgrad. study, U. of Chicago. Married Roxanna Cleveland Cox, July 20, 1904; 1 daughter, Ruth Elere (deceased). Asst. U.S. Atty., 3rd Jud. Div., 1921-26; now in practice at Ketchikan. Councilman, Ketchikan, 8 yrs.; mayor Ketchikan 3 terms; chmn. Selective Service bd. No. 4, World War II. Ent. Alaska 1917. Mem. Alaska Bar Assn., Pioneers of Alaska, Lions, Eagle, Elk, Moose, Methodist. Republican. Home: 1134 Park Ave. (Box 1408). Office: 200 Main St., Ketchikan.
- McCARREY, James Lewis, Jr.**, lawyer. Born Logan, Utah, 1906; son of James Lewis and Alice Maiben (Squires) McCarrey. Ed.: 1 yr. Brigham Young Coll., Logan, Utah; LL.B., U. of Utah, 1939. Married Cora Broadbent, April 3, 1939; 1 daughter, Cora Alice. Ent. Alaska 1931. In law practice at Anchorage; Terr. mgr. Utah Woolen Mills, 1939-42; dir. Utah Woolen Mills Corp. in Alaska since 1940; now sec. Homer Coal Corp., Anchorage, dir. Katmalite Corp. As rep. of Mormon Church spent 2½ yrs. Germany, Austria, 1926-29. Enlisted U.S. Army, Signal Intelligence Br., Alaska Communication System, March 1, 1943, discharged Legal Contracts Sect., Alaskan Dept., Oct 2, 1945. Mem. U. of Utah Law Sch. Assn., Anchorage C. of C., Lion, V.F.W., Frontier Legion of Alaska Guardians (pres.), Alaska Miners and Prospectors (vice-pres.), Alaska Statehood Assn. (sec-treas.), Anchorage Bar Assn., Delta Phi, Delta Theta Phi. Mormon. Republican. Home: Holmes Apts. (Box 1333). Office: 408 4th Ave., Anchorage.
- McCLOY, Lee Hand**, assayer. Born Elyria, O., 1878; son of Andrew and Emma (Hand) McCloy. Ed.: grad. high sch. Married Josie Mabel Warren, 1914; children—Jesse Warren, Nancy Lee, Whinhan. Bank assayer, Miners & Merchants Bank of Alaska, Nome. Ent. Alaska at Juneau, 1898, at Nome, 1905. Mason. Home: Nome; also 1136 13th Ave., Seattle, Wash. Office: Miners & Merchants Bank of Alaska, Nome.
- McCONAGHY, Frank Edrick**, cannery operator. Born Marysville, N.B., Can., 1890; son of Wesley A. and Annie (Barr) Mc-

Conaghy. Ed.: elementary sch., bus. coll. Married Cora V. Gilbert, Aug. 19, 1914; 1 daughter, Jean Ann (deceased). Cannery operator in Wash., 1914-16, and since then at Cordova, Cook Inlet and Kodiak; with Sea Beach Packing Works, 1914-16; Pioneer Packing Co., 1917-24; Seashore Packing Co., 1925-27; Pioneer Canneries, 1928; Seashore Packing Co., 1929-31; Pioneer Canneries, 1932-34; Surf Canneries, Inc., 1935-36; pres. and supt. Frank McCormaghy and Co., Inc., Kodiak and Seattle since 1937. Naturalized Monteseano, Wash., 1920. Ent. Alaska 1916. Mason, Odd Fellow. Rotarian. Baptist. Republican. Home: Kodiak; also 1111 Boren Ave., Seattle, Wash. Office: 512 Colman Bldg., Seattle.

McCORMICK, John, Selective Service director. Born Douglas, Alaska, July 25, 1896; son of Richard and Nora (Connors) McCormick. Ed.: Douglas pub. schs. Married Betty P. Stiles, June 3, 1931; 1 daughter by previous marriage, Irene Marvis (Mrs. Everett Schafer). Began as stock clerk, Alaska Road Commn., 1912; later with Treadwell Mining Co., Alaska Juneau Gold Mining Co., Del Monte Corp., U.S. Dept. of Justice. Mem. Juneau City Council, 1937-38; Rep., Terr. Legislature, 1939-41; now dir., Selective Service for Alaska. Mem. Am. Legion, Pioneers of Alaska, Lions. Elk. Home: 436 12th St. Office: Selective Service Hdqrs., Marine Bldg., Juneau.

McCUTCHEON, Stephan Douglas, Senator, Terr. Legislature. Born Cordova, Alaska, Aug. 30, 1911; son of Herbert H. and Clara (Krueger) McCutcheon. Ed.: grammar, high schs. in Alaska. Married Phyllis Schuyler Malcolm, March 1944; 1 daughter, Diane. Employed by Alaska R.R. until 1940; with U.S. Dept. of Justice, March 1940-July 1941; asst. commr., Terr. Dept. of Labor, July 1941-Oct. 1942; dist. mgr., 4th Jud. Div., O.P.A., Oct. 1942-July 1944; Senator, 3rd Jud. Div., Terr. Legislature, 1945 regular session and 1946 sp. session, re-elected Oct. 8, 1946. With Signal Corps, U.S. Army, July 1944-March 1946. Mem. Photog. Soc. of Am., Pioneers of Alaska, Frontier Legion of Alaska Guardians. Elk. Democrat. Home: 337½ 3rd Ave. (Box 1343), Anchorage.

McDONALD, Alexander Hugh, steamship executive. Entered Alaska 1898. Now asst. to vice-pres. and gen. mgr. Alaska S.S. Co. Home: 515 4th Ave. Office: 329 E St., Anchorage.

McELLIGOTT, Edward Richard, merchant. Born Brooklyn, N.Y., 1907; son of Edward and Jane McElligott. Ed.: 2 yrs. high sch., 2 yrs. bus. coll. Married Esther Ohlund, July 31, 1931; children—James, Mary, Margaret, Michael. Established Anchorage Grocery, Dec. 1934, added meat market, 1936; wholesale agt. Olympia

Beer since 1935; partner Automotive Parts and Equipment Co., Anchorage, since May 1945; owns 18 houses and apts., 2 store bldgs., Anchorage. Mem. City Council, Anchorage, 1941-42, 1944-45; mem. bd. of dirs. Alaska Rural Rehabilitation Corp., 1945. Ent. Alaska 1929. Elk. Rotarian. Catholic. No political affiliation. Home: 811 8th Ave. (Box 37), Anchorage.

McGINN, John L., lawyer. Born Portland, Ore., 1871; son of Charles and Anna M. (Hill) McGinn. Ed.: LL.B., U. of Ore., 1893. Married Elsa Searing, April 20, 1904; children—Laura S., John W. Engages in law practice, gold mining and oil producing; was asst. and U.S. Dist. Atty. Nome, Oct. 1900-Feb. 1903, resigning to engage in practice of law at Nome; removed to Fairbanks, 1905, has resided there since. Served in Spanish-Am. War with 2nd Ore. U.S. Vols., on active service in P.I., 1898-99. Ent. Alaska 1900. Mem. Pioneers of Alaska, V.F.W. Elk. Home: Nordale Hotel, Fairbanks; also San Mateo, Calif.

McGINTY, Earl Dodson, dist. engr., F.W.A. Born Los Gatos, Calif., 1893; son of William G. and Mary H. (Kolb) McGinty. Married Rosalia Moldenhauer, Nov. 17, 1939; 1 son, Earl Dodson Jr. Engaged in gen. constr., Nev., Calif., Ariz., 1912-34, with exception of 17 months in U.S. Army Engr. Corps, World War I, and 1 yr. with Curlett and Beelman, Architects, Los Angeles, Calif., 1934; asso. with brother in McGinty Constr. Co., Phoenix, Ariz., 1924-34; supt. of constr., U.S. Dept. of Interior, Indian Service, Window Rock, Ariz., 1934-38; supervising constr., engr. (Alaska), U.S. Dept. of Interior, Office of Indian Affairs, Juneau, 1938-42; dist. engr. (Alaska), Bur. Community Facilities, F.W.A., Juneau, since 1942. Ent. Alaska 1938. Mem. Am. Assn. of Engrs., Am. Legion, Juneau C. of C. Mason (Royal Arch, K.T., Shriner). Home: 127 W. 7th St. (Box 1352). Office: 504 Baranof Hotel Bldg., Juneau.

McGOWN, Eva, mgr. housing, information bur. Born Belfast, Co. Antrim, Ireland; daughter of Frederick and Jane (Millar) Montgomery. Student and monitor Frederick St. Nat. Sch., Belfast, Ireland; Marlborough Training Coll., Dublin, Ireland. Widow. Taught in Belfast, and in Fairbanks grade sch., 1919. Ent. Alaska Feb. 1914. Organist, St. Matthew's Church, Fairbanks, 25 yrs.; sec. Tanana Valley Fair Assn., 1935, '36, '37, '38. Mem. Eastern Star, Fairbanks Women's Club. Episcopalian. Republican. Home: 821 6th Ave. (Box 683), Fairbanks.

McINTYRE, Gilbert, trader. Born Dunn Co., Wis., 1876; son of Dougal and Janet (Morrison) McIntyre. Widower; children—Donna, Tom, Richard, Dan. Ent. Alaska 1900 and since then has engaged in

prospecting, mining and trading; now operates trading post at Eek. Mem. Alaska-Yukon Pioneers. Home: Eek via Bethel.

McKAY, Lemuel C., owner, operator, marine ways. Born Vancouver, B.C., Can., 1888; son of C. and Agnes Graham (Elliott) McKay. Ed.: pub. schs. Married Dena Mortensen, Aug. 29, 1925. Ent. Alaska 1920. Has been engaged in building and operating boats; now owner, operator McKay Marine Ways, Ketchikan. Mem. Ketchikan City Council for 10 yrs., between 1931 and 1943. Veteran of World War I, 1915-19. Mem. Sons of Norway. Eagle, Moose. Club: Ketchikan Yacht. Home: 2024 Tongass Ave. Office: 1915 Tongass Ave., Ketchikan.

McLANE, Archie Patrick, farmer. Born Westford, Vt., 1890; son of Daniel and Sarah (Mullen) McLane. Ed.: grammar sch. Married Enid Stryker, Aug. 26, 1922; children—Stanley S., Jettie J., Joan B. Logging contractor, 1914-16; constr. work, 1916-18; bridge constr., 1919-20; logging contractor, 1920-23; agriculturist, silver fox farmer since 1923. With U.S. Army, 1918-19. Ent. Alaska 1914. Mem. Am. Legion. Elk. Catholic. Republican. Home: Kasilof.

McWILLIAM-BOURKE, John, miner. Born Barrackpore, India, 1877; son of Isidore and Charlotte (Holland) McWilliam-Bourke. Ed.: St. Charles Coll., London, Eng. Unmarried. Eagle councilman, 5 yrs.; municipal magistrate, Eagle, 2 yrs.; town clerk, 7 yrs.; now town clerk and tax collector, Eagle. Ent. Alaska 1906. Interested in development of Seventymile and Fortymile mining dists. Home: Eagle.

MEALS, Owen E., electrician, automotive dealer. Born O'Neil, Neb., 1891; son of Andrew J. and Hanora (Hayes) Meals. Ed.: grad. of mech., elec. engin., Am. Sch. of Corr. Married Nancy Sanderson, March 30, 1928. Established automobile bus. in Valdez, 1915; furnished Valdez with emergency elec. service, 1939-41; installed Diesel driven elec. generators and began furnishing electric light and power 24 hours daily; now installing automatic telephone system; sec-treas. North Star Mining Corp. Qualified as airplane pilot and mechanic in 1928, introducing airplane to Valdez; made 1st airplane flight to Copper River Valley and on to Fairbanks, 1928. Ent. Alaska with family 1903. Mem. Am. Legion, Tillikum (Valdez). Home: Valdez.

MEHERIN, Joseph John, merchandise broker, hotel, air line executive. Born San Francisco, Calif., June 9, 1887; son of Dennis Joseph and Margaret Ellen (Hart) Meherin. Ed.: high sch. Married Stella Beckstrom, Dec. 25, 1931. Pres. Baranof Hotel, part owner Gastineau and Alaskan Hotels, dir. Alaska Coastal Airlines; sec. Thomas Hardware Co. (all Juneau). Alas-

ka rep. for Hills Bros. Coffee, Inc., Alaska Distributors Co., Nat. Biscuit Co., Imperial Candy Co., Consolidated Dairy Products Co., A. Magnano & Sons. Ent. Alaska 1911. Mem. Am. Legion. Elk. Catholic. Democrat. Clubs: Rainier (Seattle, Wash.), Wash. Athletic Club (non-resident mem. bd. of governors for Alaska). Home: Juneau; also Wash. Athletic Club, Seattle. Office: c/o Alaska Distributors Co., 911 Western Ave., Seattle.

MELLICK, Nick P., miner, trader. Born Yugoslavia, 1884. Married Katherine Zackar, 1931; children—Nick Jr., Mary, Sam, Anna, Katherine, Pete. Ent. Alaska 1906. Mem. Alaska-Yukon Pioneers. Home: Sleitmut.

MENAGER, Francis M., clergyman. Born Nantes, France, 1886; son of Dr. Edward C. and Henriette (LeProvot) Menager. Ed.: tutored at home until 1896; attended Les Couets Seminaire until 1899, Les Couets Coll., Nantes, until 1902; Jesuit studies at Los Gatos, Calif., 1907-10; A.B., Gonzaga U., Spokane, Wash.; M.A., St. Louis (Mo.) U. Taught sciences at Seattle Coll. 3 yrs., Gonzaga U. 1 yr.; taught philosophy, ed., Gonzaga U. postgrad. sch., 4 yrs. Superior Gen. of all Alaska Missions, 1930-33; superior, Holy Cross Mission, 1938-41; aux. chaplain for U.S. Army at Bethel 3 yrs.; missionary priest of Soc. of Jesus among the Eskimo 10 yrs., now at Bethel. Democrat. Ent. Alaska 1927. Home: Immaculate Conception Church, Bethel.

MENDENHALL, John W., mgr. cold storage plant. Born Spokane, Wash., 1898; son of Mark F. and Helen (Brook) Mendenhall. Ed.: Spokane pub. schs. and Whitman Coll., Walla Walla, Wash. Married Anne Mumby, 1924; 2 daughters, Janet, Marie. Ent. Alaska 1934. Mgr. Ketchikan Cold Storage Co. Sec., Fisheries Experimental Commn. of Alaska; mem. Ketchikan Planning Commn., Rotary, Am. Legion. Republican. Home: 1272 Tongass Ave. (Box 1309). Office: Dock 9 (Box 1309), Ketchikan.

MEYER, Marcus Willard, fishery management agt. Born Quilcene, Wash., Feb. 20, 1907; son of Marcus S. and Alice P. (Cottle) Meyer. Ed.: grade, high sch., Quilcene; student Wash. State Coll. 1 yr. Married Alice Attwell, April 26, 1933; children—Marcus Fremont, Carol Lynn, Merrill Robert, Alice Elaine. With Bur. of Fisheries, Sept. 1, 1926-June 30, 1934; supt. fish cultural operations for Pacific Am. Fisheries at Quadra, Alaska, July 1, 1934-July 15, 1936; re-entered employment of Bur. of Fisheries (now Fish and Wildlife Service) Sept. 1, 1936; now in charge of Kodiak dist. Ent. Alaska 1930. Rotarian. Presbyn. Address: Fish and Wildlife Service, Kodiak.

MEYERS, Georg Nelson, newspaperman. Born Kansas City, Mo., July 1, 1915; son of Carey Monroe Meyers. Ed.: B.A., Coll. of the Pacific, Stockton, Calif. Married Dallas Hellen Higdon, Aug. 9, 1941; 1 daughter, Janine. Reporter, Stockton (Calif.) Daily Record, 1935-39; reporter, city editor Fairbanks Daily News-Miner, and news editor Radio Station KFAR, Fairbanks, 1939-42; again identified with Fairbanks Daily News-Miner since 1946. Aleutian corr., Yank magazine, U.S. Army, 1942-44; managing editor, continental edition (Paris), Yank magazine, 1945. Awarded Bronze Star. Ent. Alaska 1939. Mem. Alpha Kappa Phi, Theta Alpha Phi. Home: 306 5th Ave. (Box 786), Fairbanks.

MISCOVICH, Peter, mine operator. Born Dalmatia, Yugoslavia, 1885; son of George and Eva (Grlevich) Miscovich. Self-ed. Married Stana Bagoy, Dec. 23, 1912; children—George, Eva, John, Ann, Olga, Howard, Andrew. Worker in coal, copper and gold mines, Mont., Calif., Wash., 1904-1910; prospected for gold, Flat, 1910; engaged in own mining operations, 1911, and has been continuously active in placer gold mining since; has mining interests in Fairbanks dist. under firm name Alder Cr. Mining Co., and has mining interests in Ruby dist. with four sons. Ent. Alaska 1910. Mem. Pioneers of Alaska. Moose. Catholic. Republican. Address: Flat (summers); 651 7th Ave. (Box 736), Fairbanks (winters); also Claremont Apt. Hotel, 4th at Virginia, Seattle, Wash.

MODESTE, Sister Mary, hospital superintendent. Born Central Falls, R.I., 1880. Trained as nurse in Victoria, B.C., Can. Nurse, St. Joseph's Hosp., Victoria, 1901-17. Supervisor, St. Ann's Hosp., Juneau, since Sept., 1923. Catholic. Ent. Alaska 1923. Address: St. Ann's Hosp., 434 6th St., Juneau.

MOLVER, John Ragnvald, dir. marine enterprises. Born Aalesund, Norway, May 25, 1880; son of Lauritz and Maria Molver. Ed.: Norway, and night sch., Seattle, Wash. Married Asbjorg Husby, Jan. 31, 1912; children—Randi Margarete (Mrs. Walter C. Peterson), Laurence R. Owner, operator halibut vessels since 1910; has lived in Petersburg since 1907, and fished out of Petersburg since 1904; part owner and dir. Petersburg Cold Storage since 1924; dir. Trading Union, Inc., for several yrs.; pres. Mitkof Marine Ways. Pres. Petersburg Vessel Owners Assn. 1st ent. Alaska 1903. Mem. Sons of Norway. Lutheran. Democrat. Home: Petersburg.

MOORE, Thomas James, labor organizer. Born Ballyna, Ireland, Dec. 10, 1917; son of Richard and Catherine (Sadelier) Moore. Ed.: 2 yrs. premed. Widower; 1 son, Richard Jr. Formerly pres. Central Labor Council, Ketchikan; now sec. Ap-

prentice Training Program for Alaska; until early 1947 was pres. Alaska Terr. Fed. of Labor. Ent. Alaska 1936. Elk, Eagle. Mem. Alaska Statehood Assn., Alaska Sports and Wildlife Club. Editor, The Alaska Bulletin (A.F.L. newspaper). Home: Juneau.

MORGAN, Stanley Ross, retired U.S. Army radio engr. Born Payson, Utah, Feb. 26, 1903; son of Joseph and Leah (Wilson) Morgan. Ed.: Payson High Sch.; Brigham Young U.; radio service signal sch., Presidio of San Francisco, Calif. Married Beverly Adele Yakin, June 7, 1922; children—Beverly, Barrow. Master sgt. Alaska Communication System, Pt. Barrow, 1935; commd. 2nd lt., U.S. Army, 1943; relieved from active duty and retired from Army after 27 yrs. service, Aug. 1946. Ent. Alaska 1922. Mem. Am. Polar Soc., Pioneers of Alaska, V.F.W. Mason (Scottish Rite), Odd Fellow. Club: Arctic (Nome). Home: Nome (Box 134).

MORGAN, Thomas Anthony, lumberman. Born Hogansville, Ga., 1902; son of George W. and Mary E. (Tweedy) Morgan. Ed.: grade and high schs., Corvallis and Astoria, Ore.; Ore. State Coll., 1919-20. Married Mary Sue Hogins at Russellville, Ark., Sept. 22, 1925; 1 son, Thomas Jr. Pres. and dir. Columbia Lumber Co. of Alaska for 10 yrs., mills at Sitka and Whittier, retail yards at Juneau, Sitka, Whittier and Anchorage; pres. and dir. Alaska Fed. Savings & Loan Assn., 9 yrs., Alaska Air Transport, Inc., 13 yrs. (both at Juneau). Ent. Alaska 1926. Mem. Juneau C. of C., Rotary. Mason (Scottish Rite), Elk. Presbyn. Democrat. Home: 207 Admiral Way. Office: Columbia Lumber Co., Admiral Way, Juneau.

MORIARTY, Clarence, civil engineer, lawyer. Born Northville, S. Dak., March 28, 1888; son of Judge Maurice and Estella (Reiter) Moriarty. Ed.: B.S. in civil engin., Ia. State Coll., 1912; C.E., 1926; studied law Drake U., 1926. Married Janet McClintock, Des Moines, Ia., June 3, 1916; children—Robert C., Richard V., Joyce. In law practice S. Dak., Wyo., Mont., Calif., Ia., 1912-17; practiced at Sioux City, Ia., 1919-24; civil engr., lawyer and exec., Des Moines, Ia., 1924, later mgr. U.S. Fidelity and Guaranty Co. until 1941; now gen. mgr. Lytle and Green Constr. Co., Fairbanks. Served as lt., capt., major, U.S. Army, Engrs. Corps, World War I. Ent. Alaska 1941. Mem. Am. Bar Assn., Am. Soc. Civil Engrs., Soc. Am. Mil. Engrs., Am. Legion. Mason, Elk. Church of Christ. Republican. Home: 909 Noble St. (Box 1266). Office: Lytle & Green Constr. Co., Weeks Field, Fairbanks.

MORRIS, Julius C., realtor, insurance broker. Born Henning, Minn., 1900; son of Ira E. and Estella (Chapman) Morris. Ed.: 2 yrs. bus. admin., coll. Married Edythe M. Fuller, 1931; children—Iris L.,

- Doris, Donald E., Phyllis Marie. Ent. Alaska 1920. Owner and mgr., J. C. Morris Agency, Anchorage, realtors and insurance brokers; founder pres., Alaska Mutual Beneficial Assn., Anchorage, since 1936; promoter of 3rd Addition to Anchorage and "Turnagain Heights" subdiv. Mem. Anchorage C. of C. Anchorage Bd. of Realtors, V.F.W., Am. Legion. Mason (Shriner), Elk. Committeeman, 3rd Div., Republican Terr. Central Com. Presbyn. Home: 11th and L St. (Box 1445). Office: 5th and E St., Anchorage.
- MORRIS, Katie Grosvold**, housewife. Born Sanak, Alaska, 1883; daughter of Ben and Mary (Conrad) Gansen. Married Andrew Grosvold (deceased); married 2nd, M. Morris. Has raised more than 30 children (none her own), orphans, children of misfortune; has cared for old people in need; now cares for 4 children at home: Helen, Margey, Isobel Ericksen, and Elizabeth Grosvold. With 1st husband was pioneer on Alaska Peninsula, brought 1st cattle, 1st foxes and 1st mercantile bus. to that sect. of country; established trading posts, ran mail routes and planted 1st trees; most of early fur farmers there got start from the Grosvolds. Russian Orthodox. Home: Sand Point.
- MOZEE, Benjamin B.**, U.S. Marshal. Born Geneva, Neb., 1886; son of Benjamin Brandon and Lydia (Rankin) Mozee. Ed.: Geneva High Sch.; attended Cotner U., Lincoln, Neb., 1 yr.; B.A., Wash. State Coll.; postgrad. study Coll. of City of N.Y., Cornell U., Columbia U. Married Jessie Harper, 1916; children—Bonnie Eloise, Jeanne Carolyn, Yvonne Natalie; married 2nd, Narene Elliott, 1928; 1 son, Elliott; married 3rd, Margaret Stockton, Nov. 22, 1942. Has been clerk, prospector, teacher, fur buyer; in office of the auditor of Burlington R.R., 1903; later mayor of Tanana, 2 terms; dist. supt. Alaska reindeer, med. and sch. service, 1920-28; gen. reindeer supt. of Alaska, 1928-33; clerk, U.S. Atty's. office and Alaska Road Commn., Nome, 1933-34; chief deputy U.S. Marshal, Nome, 1934-37; U.S. Marshal, 2nd Jud. Div., Nome, since 1937. Ent. Alaska 1909. Mem. Pioneers of Alaska. Mason. Democrat. Home: Nome.
- MULLEN, John Francis**, banker. Born Omaha, Neb., 1888; son of Patrick M. and Theresa B. (Donnelly) Mullen. Ed.: Creighton U., Omaha, Neb., 1908; Hastings Coll. of Law, Hastings, Neb., 1918. Married Beatrice M. Behrends, June 25, 1915; children—Bernhard B., Beatrice M., Mrs. Virginia M. Durney. Engaged in newspaper work, 1909-11; banking, 1915; became vice-pres. B. M. Behrends Bank, Juneau, 1920, pres. since 1936; pres. B. M. Behrends Inc., since 1936. Ent. Alaska 1909. Elk, K.C. Catholic. No political affiliation. Club: Olympic (San Francisco, Calif.). Home: 526 Main St. Office: 233 and 239 Seward St., Juneau.
- MULVIHILL, William John**, retired railway official. Born Preston, Minn., 1872; son of John and Margaret (Cox) Mulvihill. Ed.: high sch. Married Nellie Smiley, June 18, 1894; children—William R., Harold E., Vincent W., Mrs. Verna J. Smith, Mrs. Gertrude E. Beiting. Operator and agt. Chicago, Milwaukee, St. Paul & Pacific R.R., 1889-91; operator and agt. Northern Pacific Ry. Co., 1891-94; operator and agt. Great Northern Ry. Co., 1894-95; chief dispatcher and trainmaster Canadian Pacific Ry. Co., 1896-1900; chief dispatcher and trainmaster White Pass & Yukon Route, 1900-43. Mayor Skagway 17 yrs., 1924-41. Ent. Alaska 1900. Eagle, Elk. Catholic. Democrat. Home: Skagway.
- MUMFORD, George Frank**, banker. Born Berlin, Md., 1895; son of Henry H. and Charlotte Jane (Moore) Mumford. Ed.: Beacom Sch. of Commerce, Wilmington, Del. Married Jeanette Nieminen, Dec. 31, 1923; children—Charlotte Marie, George Frank Jr. Vice-pres. Bank of Alaska since 1923; fire insurance agt., Frank Burns, Inc., Seattle, Wash., since 1932; dir. Anchorage Times Publishing Co. since 1935; dir. Alaska Rural Rehabilitation Corp., Palmer, since 1939; mem. Anchorage Pub. Utility Bd., 1944-46. Ent. Alaska 1922. Mem. Am. Legion, Rotary. Mason (Scottish Rite, Shriner), Elk (Dist. Deputy Grand Exalted Ruler for Alaska West, 1945-46). Episcopalian. Republican. Home: 617 2nd Ave. Office: Bank of Alaska, 4th and E Sts., Anchorage.
- MUNTER, Milton Perry**, gen. contractor. Born Seattle, Wash., Dec. 9, 1908, parents, John A. and Mary (Kerka) Munter (having just left Nome after 6 yrs. residence). Ed.: civil engin., U. of Wash. Married Catherine Dahm, Oct. 20, 1939; 1 son, David John. Has engaged in gen. constr. contracting since 1932, specializing in roads, bridges and other heavy constr.; Alaskan contracts completed since 1938 include steel and concrete bridges, Ketchikan, 1938; city hall addition, pumping plants for sewer systems and utility tunnels for N.C. Co., Fairbanks, 1939; paving streets, Fairbanks, 1940; 2 miles road for Pub. Roads Admin., Douglas Island, 1940-41; Coast Guard bldg. addition, Ketchikan, 1941-42; roads, magazines, dock constr. and buoy shed for U.S. Navy, Ketchikan, 1941-42; 10.5 miles Juneau airport road 1942-43; sewer system, Skagway, 1944; steel railroad bridge, Chena River, Ladd Field; steel railroad bridge, Noyes Slough, Fairbanks, 1946. Ent. Alaska 1927. Mem. Assn. Gen. Contractors of Am. (pres. Mountain Pacific Chapter, 1945, pres. N.W. Branch, 1946), Engineers' Club (Seattle), C. of C. of U. S. Mason (Shriner). Club: Olympic Golf

(Seattle). Home: 205 Bonnefield, Fairbanks; also 1810 Bigelow Ave. N., Seattle. Office: Miller Apt. Bldg. (Box 169), Fairbanks, also 1428 Joseph Vance Bldg., Seattle.

MUNZ, William S., air line operator. Born Portland, Ore., 1909; son of Victor Emanuel and Louise (Orchi) Munz. Ed.: high sch. Married Wilhelmina Bernhardt, July 1944. Owner, operator of Munz Air Service, Nome. Elected Senator, 2nd Jud. Div., Terr. Legislature, Oct. 8, 1946, on Republican ticket. Ent. Alaska 1934. Mem. Aircraft Owners and Pilots Assn. Home: Nome (Box 639).

MURKOWSKI, Francis Michael, banker. Born Wash., 1905; son of Louis and Margaret (Kealy) Murkowski. Ed.: Wash. State Coll., Am. Inst. of Banking (N.Y.C.). Married Helen Eilen Hughes, Aug. 1, 1929; 1 son, Francis Hughes. Has been engaged in banking continuously since 1923; now exec. vice-pres., mgr. and dir. 1st Nat. Bank of Ketchikan. Ent. Alaska 1942. Elk, Eagle, Maccabean. Lion. Catholic. Republican. Home: 384 Edmond St. Office: 1st Nat. Bank, 331 Dock St. (Box 728), Ketchikan.

N

NASENIUS, Joseph Emanuel, mine operator. Born Kopparberg, Sweden, 1891; son of Magnus and Anna (Jones) Nasenius. Ed.: high sch.; 2 yrs. civil engin., Upsala U., Sweden. Married Mary Hanson, Sept. 5, 1920; 2 sons, Eugene Joseph, Lawrence Hjalmar. Engaged in mining and engin., Granby Consolidated Mining, Smelting & Power Co., Phoenix, B.C., Can., 1914-18; with P. E. Harris & Co. at False Pass, Alaska, 1922-35; salmon cannery supt. at Haines, 1936; operator, mgr. Caribou Mines, Fairbanks, since 1937. Ent. Alaska 1919. Mem. Pioneers of Alaska. Eagle. Presbyn. Republican. Alaska address: c/o Glenn Carrington & Co., Fairbanks. Home: 3323 Golden Place, Seattle, Wash.

NASH, Frank, supt. Alaska Road Commn. Born Russiaville, Ind., 1893; son of Richard C. and Nora (Kendall) Nash. Ed.: Seattle Coll. Married Laura Lane, Sept. 30, 1930. With The Alaska R.R., 1916-23; with Alaska Road Commn. since 1923, as dist. supt., Fairbanks, since 1929. Ent. Alaska 1914. Mem. Am. Legion, 40 & 8 (now Chef de Gare, Dept. of Alaska), Pioneers of Alaska, Alaska-Yukon Pioneers, Rotary, Elk, Moose. Catholic. Home: 319 Wendell Ave. (Box 608). Office: Illinois St. (Box 608), Fairbanks.

NELSON, Frederick, br. mgr., Standard Oil Co. of Calif. Born Tromso, Norway, 1893; son of N. B. and Marie (Berg) Nelson. Ed.: high sch., and commercial coll. Married Edna Miller, July 14, 1924; 3 sons, Frederick L., Donald R., Robert M. Asst. steamship agt., 1919-20; Petersburg

city clerk, 1920-21; asst. sp. agt., Standard Oil Co. of Calif., 1922-24, sub-station agt., 1925-44, br. mgr. at Petersburg since Jan. 1, 1945; dir. and vice-pres. Bank of Petersburg since 1926. Mem. sch. bd., 1930; pres. Petersburg C. of C., 1942-43; mem. Boy and Cub Scouts of Am. committees, Civilian Defense Council, etc. Ent. Alaska 1919 following discharge from Army. Mem. Sons of Norway, Am. Legion, Rotary, Mason (Scottish Rite, Shriner). Protestant. Home: Petersburg.

NERLAND, Andrew, Senator, Terr. Legislature. Born Norway, 1870. Ed. in Norway; pub. schs. in Minneapolis, Minn.; bus. coll. and evening sch., Seattle, Wash. Married Annie Paulson, 1899; 1 son, Arthur Leslie. Mem. of firm of Anderson Bros. and Nerland, Dawson, Y.T., 1898; owner, Nerland's Furniture store, since then (asso. with son since 1930); mem. Fairbanks City Council, 1914; mayor, 1915-16. Rep., Terr. Legislature, 1917, 1921-37; mem. Senate, 4th Jud. Div., 1945; re-elected Oct. 8, 1946 (Pres. 1947). Appeal officer, Selective Service bd. Ent. Alaska 1898. Mem. Pioneers of Alaska (Past Pres. and Past Grand Pres.). Mason (Scottish Rite, Shriner, 33°, Royal Arch), Eastern Star, Elk. Presbyn. Republican. Home and office: 207 Cushman St (Box 610), Fairbanks.

NERLAND, Arthur Leslie, merchant. Born Dawson, Y.T., Can., 1902; son of Andrew and Annie (Paulson) Nerland. Ed.: grade, high sch., Seattle, Wash.; B.A., U. of Wash., 1924. Married Mildred J. Kildall, 1926; children—Jerry, Ronnie, Milesse. With street car advertising company and refrigerator company, 1924-30; partner Nerland's furniture store, Fairbanks, since 1930. Mem. Fairbanks City Council, 1932-38; mayor Fairbanks, 1938-40; War Finance chmn., Fairbanks, 1941-45; 4th Div. mem. Alaska Development Bd., since 1945. Mason (Scottish Rite, Shriner, 32°, Royal Arch), Eastern Star. Mem. Rotary, Hammer and Coffin Soc., Lambda Chi Alpha, Alpha Delta Sigma, Lutheran. Republican. Home: 523 9th Ave. (Box 610), Fairbanks. Office: 207 Cushman St., Fairbanks.

NEWCOMB, Ralph Wesley, river boat master and pilot. Born Pepin, Wis., 1880; son of Orrin James and Mary Ann (Perry) Newcomb. Ed.: high sch. Married Edna N. Blodgett (deceased). Ent. Alaska 1899 for Alaska Commercial Co. at St. Michael while father had charge of Alaska Commercial Co. fleet at Andreafski; has been on Yukon River since then with Alaska Commercial Co., N.C. Co., Am. Yukon Navigation Co., and with The Alaska R.R. since 1942; spent 17 winters prospecting in the Interior at Andreafski, St. Michael, Kuskokwim, Circle, Dawson, Fairbanks and Marshall. Mem. Yukon Order of Pioneers (Y.T.). Republican.

Home: Nenana; also 7213 28th Ave. N.W., Seattle, Wash.

NEWELL, Harry F., Representative, Terr. Legislature. Born in Ketchikan, Alaska, 1923; son of Harry V. and Mary T. (Snyder) Newell. Ed.: grad. Ketchikan High Sch., 1941. Married Florence Lorine Schahuber, Jan. 17, 1944; children Steven Anthony, Carol Lorine. With U.S. Army Air Force, European Theatre of Operations, 1942-45; salesman for Ketchikan Wholesale Grocery, 1941 and 1945; now asso. with father in H. V. Newell Co., wholesale grocery, Ketchikan. Elected on Democratic ticket, 1st Jud. Div., Rep., Terr. Legislature, Oct. 8, 1946. Mem. Ketchikan C. of C., Am. Legion, V.F.W. Elk. Catholic. Democrat. Home: 940 Park Ave. (Box 1583). Office: 118 Main St., Ketchikan.

NEWMAN, Henry Leroy, C.A.A. official. Born Akron, N.Y., 1911; son of Russell Allen and Gertrude (Wells) Newman. Ed.: E. High Sch., Rochester, N.Y.; B.S., Middlebury (Vt.) Coll.; M.B.A., Harvard U. Married Louise G. Fleig. Comptroller's office, Am. Smelting and Refining Co., N.Y.C., 1935-36; with Office of Indian Affairs, Dept. of Interior, as bus. mgr. Albuquerque and Santa Fe, N. Mex., Indian boarding schs., 1937-38; supt. Mescalero Indian Agency, Mescalero, N. Mex., 1939-41; admin. asst. to Commr. of Indian Affairs, Washington, D.C., 6 months 1942, 2 months 1946, now exec. officer, 8th Region, C.A.A., Anchorage. Flying control officer, 4th Fighter Group, 8th Air Force, U.S. Army Air Corps, Jan. 1944-Oct. 1945. Ent. Alaska 1946. Mem. Soc. for Pub. Admin., Delta Upsilon, Phi Beta Kappa. Home: Anchorage. Office: C.A.A., Fed. Bldg., Anchorage.

NICHOLS, Stanley Joseph, U.S. Marshal. Born San Francisco, Calif., 1897; son of Walter Ryan and Minnie Susan (McGratton) Nichols. Ed.: grammar, high sch., bus. coll. Married Marguerite Lyman at Anchorage, Oct. 26, 1942. Deputy U.S. Marshal, 1928-42; merchant at Galena and Ruby since 1942; appointed U.S. Marshal for 4th Jud. Div., Fairbanks, 1946. Served in Field Art., U.S. Army, France, World War I. Ent. Alaska 1920. Mem. Am. Legion (Dept. Comdr., 1937-38), 40 & 8. Elk. Catholic. Democrat. Club: Fairbanks Golf and Country. Home: Fairbanks and Ruby. Office: Fed. Bldg., Fairbanks.

NILSON, Adolf Norman, cannery operator. Born Oslo, Norway, 1875; son of A. C. and Indiana (Hammerstad) Nilson. Ed.: grammar sch., 5 yrs. tech. sch. Married Anne Holte at Denver, Colo., 1911; children—Solveig Evelyn, Asbjorn Norman, Alfhild Vivian, Anna Vera, Erling Christian. Electrician and toolmaker, N.W. Threshing Machine Co., Stillwater, Minn.,

1903-09; lumber yard mgr., Hardman Lumber Co., Wild Horse, Colo., 1909-18; owner gen. merchandise bus., postmaster, Wild Horse, Colo., 1918-24. Ent. Alaska at Portlock, 1925, and has been store mgr. 5 yrs. and operator of sawmill, cannery and smokery last 16 yrs.; now partner with son and son-in-law in Port Chatham Packing Co. Postmaster at Portlock, 19 yrs. Home: Portlock.

NIPPS, Rollen E., school superintendent. Born Gretna, Kans., 1907; son of Charles L. and Pearl (Bogart) Nipps. Ed.: B.S., in ed., Ft. Hays Kans. State Coll., Hays, Kans. Married Eva Roberts, Dec. 25, 1939. Athletic coach and mathematics teacher, Ransom (Kans.), High Sch., 1930-33; coach, teacher, Seward Pub. Schs., Seward, 1933-39; with Cordova Pub. Schs. since 1939. Ent. Alaska 1933. Mem. Sigma Tau. Methodist. Home: Cordova; also St. Francis, Kans.

NOLAN, James, Representative, Terr. Legislature. Born Boston, Mass., June 23, 1901; son of John J. and Mary (Ringrose) Nolan. Ed.: high sch. Married Elsie Sylvester, July 19, 1925. Has been engaged in own confectionery, drug store bus. in Alaska 22 yrs. Elected on Democratic ticket, 1st Jud. Div., Rep., Terr. Legislature, Oct. 8, 1946. Pres. Wrangell C. of C.; was mem. Wrangell City Council 4 yrs.; deputy U.S. Marshal at Wrangell 11 yrs.; chmn. Selective Service bd., 1944-46. Ent. Alaska 1920. Elk, Redman. Catholic. Democrat. Home: Wrangell.

NORDALE, A. Hjalmar, hotel mgr. Born Seattle, Wash., 1894; son of Anton J. and Mathilda (Anderson) Nordale. Ed.: grad. high sch. Married LaDessa Hall, 1926; 1 son, Anthony John. Commercial photographer, 1913-15; student, 1915-16; newswriter and editor, 1919-30; air line accountant, 1930-44; mgr. Nordale Hotel, Fairbanks, since 1944. City councilman, Fairbanks, 1937-39 and 1943; Rep., Terr. Legislature, 1941-43; mayor Fairbanks, 1945-46. In mil. service, 1918-19. Mem. Pioneers of Alaska, Am. Legion, Mason. Democrat. Home: 519 5th Ave. Office: Nordale Hotel, 511 2nd Ave., Fairbanks.

NORDALE, LaDessa, housewife. Born Moscow, Ida., July 29, 1899; daughter of John E. and Addie (Miller) Hall. Ed.: B.A., U. of Ida. Married A. Hjalmar Nordale, June 9, 1926; 1 son, Anthony John. Vice-pres. Terr. Bd. of Ed. since 1933; vice-pres. Alaska Terr. Statehood Assn. and pres. 4th Div. Statehood Study Assn. Ent. Alaska 1923. Mem. Am. Assn. Univ. Women, D.A.R., Phi Beta Kappa. Soroptimist (social chmn., Fairbanks, 1945-46). Democrat. Club: Fairbanks Golf and Country (social chmn.) Home: 519 5th Ave., Fairbanks.

NOVATNEY, Dorothy Holverson, ed. supervisor. Born Alexandria, Minn., 1905;

daughter of Henry T. and Marie (Wright) Holverson. Ed.: B.A., Pomona Coll., M.A., Claremont Coll. (both at Claremont, Calif.); Ed.D., Teachers Coll., Columbia U. Married Robert Novatney Nov. 22, 1946. Began as instr., Pomona Coll.; asso. in adult ed., Teachers Coll., Columbia U. 1937-39; high sch. teacher, Ketchikan, 1941-43; asst. prof. English, U. of Alaska, 1943-45; now ed. supervisor, Terr. Dept. of Ed. Ent. Alaska 1941. Mem. Eastern Star, P.E.O., Phi Lambda Theta, Kappa Delta Pi. Lutheran. Home: No. 3, MacKinnon Apts., Juneau.

NUSSBAUMER, Nicholas, lumberman, builder. Born Soleure, Switzerland, 1889; son of Nicholas and Marie (Zimmerman) Nussbaumer. Ed.: 2 yrs. high sch. and several yrs. sp. night courses in bus. admin., bus. law and accounting. Married Marie McKinney, April 10, 1920; 2 daughters, Marion, Lois Marie. Foreman, Wrangell Sawmill, 1913-17; enlisted 14th Inf., later serving with 20th Engrs. in France, Sept. 1917-June 1919; returned to Wrangell as supt., Wrangell Lumber and Power Co., later mgr.; designed and built modern salmon canneries for Nakat Packing Corp., 1931-38; mgr. Fairbanks Lumber Supply, br. of Ketchikan Spruce Mills, since 1938; in establishing Fairbanks br. developed one of most complete building supply yards in North. Ent. Alaska 1911. Mem. Fairbanks C. of C., Lions, V.F.W., Am. Legion (Nat. Exec. Committeeman from Alaska, 1926-28). Episcopalian. Republican. Home: Penn Ave., Apt. No. 1 (Box 629), Fairbanks.

NUTCHUK (Eskimo name); see Oliver, Simeon.

OAKSMITH, Maurice Hofstad, merchant. Born Wrangell, Alaska, 1910; son of Stanley and Martine (Hofstad) Oaksmith. Ed.: grad. Ketchikan High Sch., 1927; student bus. coll., Seattle, Wash. Married Elza Matthiesen, 1937. Accountant for machine shop, Ketchikan, 1935-43; mgr. machine shop, Ketchikan, 1943-45; owner, operator, Alaska Engine and Equipment Co., Ketchikan, since March 1945. Mem. bd. of control, Ketchikan Pub. Utilities; pres., Ketchikan br., Alaska Statehood Assn.; mem. Pioneers of Alaska; pres. Alaska Sports and Wildlife Club (1946). Elk. Episcopalian. Democrat. Home: 500 Pine St. (Box 318). Office: 1719 Tongass Ave., Ketchikan.

OAKSMITH, Stanley A., retired constr. contractor. Born Hollywood, N.C., 1873; son of Appleton and Augusta (Mason) Oaksmith. Ed.: Vance Collegiate Inst., New Berne, N.C., 1889-92; Davis Mil. Sch. (civil engin.) 1892-94. Married Martine Hofstad, Wrangell, March, 1907; children—Maurice Hofstad, Gerald Ma-

son, Ruth Elizabeth, Stanley Appleton Jr. Asst. to mgr., Alaska Smelting and Refining Co., Hadley, Alaska, 1905-08, custodian, same property, 1908-16; supt. Foss Bros. Lumber Co., Hadley, 1912-15; capt., M.S. Falcon, Alaska Packers Assn., Loring, 1919; deputy U.S. Marshal, Hyder, 1921-22; capt., M.S. Alaska Chief, Pacific Am. Fisheries, Quadra, 1934-46; self-employed in constr. and building contracting, 1936-46, Ketchikan. Ent. Alaska 1895, living in Nome 1904-05, in Ketchikan since 1905. Mason (Scottish Rite, K.T., Shriner), Eastern Star. Elk. Democrat. Home: 511 Pine St. (Box 318), Ketchikan.

O'BRIEN, Bertram B., cannery supt. Born Little Falls, N.J., 1879; son of William and Sarah (Daniel) O'Brien. Ed.: grammar sch. Married Clara Evensen, Jan. 2, 1909; children—Bertram Jr., Mary D. O'Leary, Peter J., Harold T., Elizabeth Weber, William W., Sarah P. Ent. Alaska 1918. Cannery supt. at Port San Juan for San Juan Fishing & Packing Co. Mem. U.S. Trotting Assn. Protestant. Republican. Club: Clear Brook Riding (Seattle, Wash.). Home: Port San Juan; also 2306 13th Ave. S., Seattle. Office: San Juan Fishing & Packing Co., Seattle.

O'CONNOR, Jack, Wildlife Management supervisor. Born Montreal, P.Q., Can., 1884; son of John P. and Bridget (Cregan) O'Connor. Married Evelyn Walker, Nov. 4, 1926 (deceased); children Edna M., John P., James J. Has been miner, prospector, deputy U.S. Marshal, Chief of Police, Chief of Fire Dept., and City Magistrate of Fairbanks; Wildlife Management supervisor, U.S. Fish and Wildlife Service, Juneau, since June 21, 1944. Ent. Alaska 1899. Elk. Home: 416 6th St. Office: 422 Fed. Bldg., Juneau.

O'CONNOR, Paul Cornelius, clergyman. Born Herington, Kans., 1897; son of Maurice F. and Ella (Pettit) O'Connor. Ed.: M.A., Gonzaga U., Spokane, Wash.; ed. credits from Fordham, N.Y.; 2 yrs. at Heythrop Coll., Oxford U., Eng.; 2 yrs. Coll. St. Augustin, Enghien, Belgium. Prof. of English and Latin, Gonzaga U., 1923-26; studied abroad, 1926-30; asst. priest, Holy Cross, Alaska, 1930-31; missionary on lower Yukon, 1931-33; superior at Akulurak Mission, Akulurak, 1934-40; missionary priest, Soc. of Jesus, of Arctic Alaska with hdqrs. at Kotzebue, 1940-46, recently transferred to Hooper Bay. Now commr. of 2nd Jud. Div. for Alaska Housing Authority (chmn. of bd.). Acted as aux. Catholic chaplain for armed forces during World War II, especially for Seabees at Barrow. Ent. Alaska 1930. Democrat. Author of articles that have appeared in past 12 yrs. in *Extension*, *America*, *Commonwealth*, *Jesuit Missions*, *Indian Sentinel*, *N.W. Progress*, etc.; has recently completed book. Home: Hooper

Bay; also 3220 S.E. 43rd Ave., Portland, Ore.

ODOM, Milton W., merchant. Born 1909. Ed.: Wash. State Coll., U. of Ore. Ent. Alaska 1933 as broker representing several Seattle, Wash., concerns; later opened Anchorage Cold Storage Co., and Odom Produce Co., wholesaling fish, produce, meats and canned goods; obtained Coca-Cola bottling franchise, Anchorage, 1939, and now operates bottling plants in Anchorage and Kodiak, producing two-thirds of product dispensed in Alaska; owner Odom and Co., Anchorage, Juneau, Seattle. Home: 512 2nd Ave., Anchorage. Offices: 328 5th Ave., Anchorage; Alaska Dock, Juneau; Colman Bldg., Seattle.

OGBURN, Robert Henry, mining engineer. Born Angus, Ont., Can., 1885; son of R. J. and Lucy I. (McGuane) Ogburn. Married Mary Craik Archibald, 1913; 1 daughter, Mary Ruth. Ent. Alaska 1901. Now asst. gen. mgr., Fairbanks dept., U.S. Smelting, Refining and Mining Co. Mem. Am. Inst. of Mining Engrs. Mason. Home: 408 Cowles St. (Box 585). Office: Illinois St. (Box 1170), Fairbanks.

OGRIZ, John, miner. Born Zagreb, Austria (now Yugoslavia), Jan. 16, 1884. Married Minnie Alderson, 1935. Ent. Alaska from Austria via U.S., 1903; employed as miner near Juneau, 1903-06; prospected at Dawson and Circle until 1910; prospected and worked as woodchopper, Iditarod and Flat Cr. dist., 1910-11; employed as winchman on 1 of 3 dredges operated by Reilly Investment Co., Flat, 1911; now partner Uotila & Ogriz, gold placer mine, dragline and hydraulic operation on Slate Cr., near Flat; partner Moore Cr. Mining Co., gold placer mine, dragline and washing plant operation on Moore Cr., near Flat; partner, South Fork Mining Co., gold placer mine with dragline, bulldozer, hydraulic operation, on S. fork of Koyukuk River east of Bettles. After 32 yrs., made 1st trip "outside" to States, 1935. Home: Flat.

O'HARRA, Kenneth Edgar, bus line operator. Born Columbus, O., July 11, 1910; son of Charles Millard and Ethel (Seeds) O'Harra. Ed.: grad. O. State U., 1935; short course, U. of Alaska, 1939. Married Audrey Pearl Richardson, May 29, 1942; 1 son—Michael Jay. Transported automobiles from Detroit to West Coast upon graduation in 1935; hauled garbage in Fairbanks, 1937, later establishing bus line between Fairbanks and Livengood; purchased bus line between Anchorage and Palmer, 1940; now, as pres. O'Harra Bus Lines, Inc., operates 36 busses carrying passengers in relays from Anchorage to Santa Claus Lodge, to Tok Junction, Fairbanks, Kuskanaw and Whitehorse, Y.T., and has recently established through service from Fairbanks to Haines; also operates lodges along routes

traveled. With U.S. Army at Ft. Richardson, Alaska, as Pvt., Pfc., and Cpl. Nov. 1942-Sept. 1945. Ent. Alaska 1937. Mem. Anchorage C. of C., V.F.W. Protestant. Home: O'Harra 5th Ave. Apts., Anchorage. (Box 1657). Office: O'Harra Bus Lines Depot, 4th and C St., Anchorage.

OHLSON, Otto Frederick, ex-railway official. Born Sperlingsholm, Sweden, June 6, 1870; son of Otto and Cecelia (Swenson) Ohlson. Ed.: grad. high sch., Sweden, 1887. Married Marie E. Ricketts, Sept. 1897. Telegraph operator, Sweden, S. Am., India, 1887-93. Ent. U.S. 1893. Switchman and brakeman, Pa. R.R., 1893-1900; telegraph operator, station agt., train dispatcher, chief dispatcher, train master, asst. to gen. supt., and directing supt., Northern Pacific Ry. Co., 1901-28; gen. mgr., The Alaska R.R., 1928-45. Capt. U.S. Engrs. Reserve Corps, 1917; as major and lt. col. was terminal supt., div. supt., and gen. supt., in France (A.E.F.), 1918-19 Ent. Alaska 1928. Lutheran. Home: Anchorage Hotel, Anchorage.

OHMER, Earl Nicholas, cannery operator. Born Dayton, O., 1882; son of Charles Thomas and Emma Editha (Althoff) Ohmer. Ed.: high sch.; St. Boniface (Man., Can.) Coll., 1900. Married Loyla Henrietta Osten, 1915; children — Bob, Dave, Jim, Patricia. Cans shrimp, crabs, clams, salmon and buys all kinds of N. Pacific fish; operates fur farm; pres. Alaskan Glacier Sea Food Co., pres. Yukon Fur Farms, Inc. (both at Petersburg). Chmn. Alaska Game Commn.; Petersburg rep. Alaska Native Service, Dept. of Interior; chmn., Petersburg Selective Service Bd.; lt., Terr. Home Guards; capt., aux. Coast Guard; adopted chief of the Eagle Clan of Tlingit Tribe; marine surveyor; travelogue rep.; was mayor Petersburg for many yrs. Ent. Alaska 1915. Mem. Petersburg C. of C. (chmn.). Outdoor Writers of Am. Catholic. Home: Petersburg. Office: 1032 6th Ave. S., Seattle, Wash.

OLDROYD, Lorin Todd, agriculturalist. Born Glenwood, Utah, Sept. 10, 1888; son of Archibald T. and Emicellient (Jackson) Oldroyd. Ed.: B.S., in agr., Utah State Agr. Coll. Married Nettie May Baker at Salt Lake City, 1912; 1 son, Jack Dean. Worked way through coll. selling woolen goods; later taught agr., Richfield (Utah) High Sch.; supt., agr. expt. station staff, Br. Agr. Coll., Cedar City, Utah, 1916-18; county agt. U. of Wyo. at Sundance, 1919-20, Tacoma, Wash., 1921-22, Laramie, Wyo., 1923-28; Commr. of Agr., State of Wyo., 1928-33; mgr. Hereford cattle ranch, Jackson Hole, Wyo., 1933-35; dir. Agr. Expt. Stations and Extension Service, U. of Alaska, since arrival in Alaska, 1935. 2nd lt. U.S. Army, 1918. Rotarian. Mormon. Republican. Home: College.

OLIVER, Simeon (Eskimo name, Nutchuk), lecturer, pianist, author. Born Chignik, Alaska, 1902; son of James and Anna (Kuevit) Oliver. Nationality: Eskimo and Norwegian. Ed.: pub. schs. at Unalaska; high sch. in Aleutians under tutors; student N. Central Coll., Naperville, Ill., 2 yrs.; student Chicago (Ill.) Musical Coll. 2 yrs. Married Elizabeth Liszt (deceased); children—Cora Louanne, Juanita Yvonne; married 2nd Ethel Ross at Palmer, Aug. 1943. Pianist, Columbia Broadcasting System, 1926-33; commercial artist, Miami, Fla., 1933-36; engaged in Aleutian and Arctic research in Aleut-Eskimo folklore and delivered music lectures in Eastern U.S. and Middle West, 1936-42; with Alaska Scouts, Alaska Defense Command (now Alaskan Dept.), U.S. Army, 1942-45; lecture tour, 1945-46; now engaged in research, Atka, Alaska. Rotarian. Methodist. Club: Adventurers' N.Y.C. Author: Son of the Smoky Sea, Back to the Smoky Sea. Address: Box 1845, Anchorage; also c/o S. E. Paulus, Kimball Bldg., Chicago, Ill.

OLSON, Andrew Olof, miner. Born Province of Jamtland, Sweden, 1885; son of Olof and Karin (Edlund) Olson. Ed.: grammar sch. Married Frida Tilly, Jan. 1924 (died 1942); 2 sons, Alf Stromberg, Bertil Stromberg; married 2nd, Bee Austin, April 1945. Pres. Goodnews Bay Mining Co., platinum mine at Platinum, since 1935, when Northland Developing Co. property at Goodnews Bay was re-formed as Goodnews Bay Mining Co.; vice-pres. Central Mining Co., gold placer mine with bulldozer, dragline, and washing plant on upper Deadwood Cr., Circle dist.; partner Duet Mining Co., gold placer property on Harrison Cr., Circle dist. Ent. Alaska 1907. Mem. Alaska Miners Assn., Alaska-Yukon Pioneers. Home: Platinum; also Route 1, Arlington, Wash. Office: 423 White Bldg., Seattle, Wash.

OLSON, Edward, miner. Born Ragunda, Sweden, 1898; son of Olof and Maria (Melin) Olson. Ed.: in Sweden, Can., U.S. Married Hilda Klingenberg, July 5, 1921; children—Eugene, Karen. Farmed until 1927; worked in woods operating Diesel shovel until 1930; engaged in gold mining at Flat, 1931; gen. mgr. Goodnews Bay Mining Co. at Platinum since 1936. Ent. Alaska 1931. Home: Platinum; also 3521 W. Howe St., Seattle, Wash. Office: 423 White Bldg., Seattle.

OLSON, Manie, mine operator. Born Sweden, 1896; son of Olof and Maria (Melin) Olson. Ed. grammar sch. Married Lillie Lund, Dec. 20, 1920; 1 son, Donald. Machinist, 1920-24; owner, machine shop, elec. and radio shop, Mt. Vernon, Wash., 1924-36; supt. Bechtel, Price & Callahan, Canol Project, Circle City, 1942-45; now gen. supt. Wolf Cr. Mining Co., gold placer operation near Fairbanks.

Ent. Alaska 1916. Mem. Alaska-Yukon Pioneers. Moose, Elk. Home: Fairbanks (Box 141); also 1511 W. 60th, Seattle, Wash. Office: 820 White Bldg., Seattle.

OLSON, Oscar G., Treasurer of Alaska. Born Newfolden, Minn., Jan. 23, 1891; son of Hans and Hansine (Samuelson) Olson. Ed.: pub. schs. and bus. coll. Married Aileene T. Cohen; 2 daughters, Claire Ella, Carol Ann. Ent. Alaska 1914. With U.S. Army at Ft. Gibbons, Alaska, and Camp Dodge, Ia., 1918-19. With Copper River and Northwestern R.R., Cordova, as clerk, agt., and cashier, until 1935; elected Treas. of Alaska in 1935 and continuously since then, present term expiring in 1950. Mem. Am. Legion, Sons of Norway. Elk. Democratic Nat. Committeeman for Alaska, 1940-44. Home: Juneau. Office: Fed. and Terr. Bldg. (Box 1061), Juneau.

ORTON, Ira D., lawyer, banker, pub. utility executive. Born Princeton, Mo., 1871; son of Hobert G. and Angelina C. (Steward) Orton. Married Claudia Ewing, 1897 (died 1899), married 2nd, Viola C. Coding, 1904; children—Constance (Mrs. B. C. Schlosstein), Allen, Priscilla (Mrs. Leslie Brown). Ent. Alaska at Nome, 1900; practiced law and was later asst. U.S. Atty., 2nd Jud. Div., for 5 months; now vice-pres. Miners and Merchants Bank of Alaska, Nome; sec. and treas. Alaska Telephone and Telegraph Co., Nome. Mem. Pioneers of Alaska, Arctic Brotherhood. Mason. Republican. Home: Nome; also 1206 Summit Ave., Seattle, Wash. Offices: 1 Nevada Bldg., Nome, and 801 Lowman Bldg., Seattle.

OSTNES, Lars Rasmusen, miner. Born Aalesund, Norway, March 31, 1883; son of Rasmus H. and Sofia (Storsater) Ostnes. Ed.: pub. sch., Norway. Married Elise A. Rude at Seattle, Wash., Feb. 6, 1917; children—Leif Robert, Olive A., Eleanor (Mrs. Oswald Vestauet). Crew mem., cod schooner "Nellie Colman" to Bering Sea, 1904; employed on hydraulic mining operation in Silver Bow Basin near Juneau, 1905; moved to Dawson (via Skagway) where employed on 27 Eldorado Cr., 1906; arrived Fairbanks, Fall 1906, employed 2 yrs. at various operations in dist.; leased Cushby fraction between Lower 1 and 2 Dome Cr., Fairbanks dist., 1908-09; joined Idditarod stamped, Fall 1909; with partner George Lippert operated placer claim on 1st Chance Cr., using bonfires for thawing; later bought partnership in Upper 1 Otter Cr. with Jack Merrit, Angus MacKenzie and Bates Bros.; joined stamped to Aniak (1911), Canyon Cr.—Kuskokwim (1913), Tolstoi (1916); after winter vacation in States, returned with bride to Idditarod, Spring 1917, employed as rigger-foreman by Beaton, Bates, Dawson & Longten, erected 1st slack-line scraper in Idditarod dist.

with single-piece, 93-foot gin pole of Douglas fir shipped from Seattle; left Alaska 1919 for vacation in Norway; after return to U.S. engaged in oil industry, Texas and Wash., until return to Alaska, 1932; with J. D. Johnston as partner, leased placer ground on Willow Cr. (Marshall dist.) which partnership has operated since 1932. Personally has employed all methods of mining which mark the development of the industry in the North from its early, crude beginnings to its present stage of progress. Mem. Alaska-Yukon Pioneers (Northern Chief, 1945-46). Elk, Mason (Shriner), Eastern Star. Emmanuel Lutheran. Republican. Club: Arctic (Seattle). Home: Fortuna Ledge; also 716 N. 46th Ave., Seattle.

P

PALMER, Harry B., regional director Veterans' Affairs. Born Charleston, S.C., March 6, 1914; son of Melville K. and Nellie Augusta (Holmes) Palmer. Married Ruth E. Avey, Aug. 20, 1944; 1 daughter, Delphine Ann. Engr., office mgr., with Castleton & Keenan, Nome, 1939-41; surveyor, U.S.E.D., Ladd Field, Fairbanks, 1941-42; field engr., C.A.A., 1942-43; chief, sales sect., surplus property, R.F.C., 1945; now regional dir. at Fairbanks, Office of Terr. Commr. of Veterans' Affairs. Served with Corps of Engrs., U.S. Army, 1943-45. Ent. Alaska 1936. Elk. Mem. Am. Inst. of Mining and Metall. Engrs., Alaska Veterans Assn. Episcopalian. Home: 306 Slater St., Fairbanks.

PALMGREN, Axel E., mine operator. Born Lulea, Sweden, 1888; son of August and Anna (Viborg) Palmgren. Ed.: pub. sch. Married Georgie Hagen, July 22, 1932; 1 son, Jerry William. Vice-pres. Goodnews Bay Mining Co., Platinum; pres. Central Mining Co., Circle dist.; partner Duet Mining Co., Harrison Cr., Circle dist. Ent. Alaska 1909. Mem. Pioneers of Alaska. Lutheran. Democrat. Club: Wash. Athletic (Seattle). Home: 307 4th Ave., Fairbanks; also 2522 37th W., Seattle. Office: 423 White Bldg., Seattle.

PALSSON, Petur Jens, trader. Born Iceland, 1891; son of Paul and Anna (Kristjason) Palsson. Ed. in Iceland, 1910-14; student, Wilson Bus. Coll., Seattle, Wash., 1919. Prospected, 1915; employed by Pioneer Mining Co., Nome, 1916; travelling fur buyer for Alaska Fur Co. of Seattle, 1916-17; traded in Siberia for Alaska Siberian Fur Co., 1919-21; traded in Siberia for himself, 1921-24; with U.S. Mercantile Co., Nome, in coastwise trading around islands in Bering Sea, into Arctic Ocean to Pt. Barrow and east to Demarcation Pt., 1925-43; purchased Pitkas Pt. Trading Station and boat M.S. Trader, Nome, 1943; engaged by U.S. Army to transport troops and freight in Bering Sea and along shores of Arctic Ocean, 1943-44;

in pvt. coastwise freighting, 1944-46. With U.S. Army, 1918-19. Ent. Alaska 1915. Mem. Am. Legion. Eagle. Lutheran. Democrat. Home: Pitkas Point. Died Oct. 6, 1946, when fire destroyed trading post.

PARKER, Fred B., gold miner. Born Seattle, Wash., 1876; son of Fred A. and Alice (Carpenter) Parker. Ed.: grade, high schs., Seattle and Sedro Woolley, Wash. Married Genevieve Boas, June 13, 1905; children — Genevieve, Hortense, Fred, Carl. Engaged in lumbering, establishing and managing 3 sawmills at Lake Linderman, White River Island and Dawson, 1897-98; employed at Nome, 1900-01; from Dawson to Fairbanks in 1903 with 1st sawmill in Tanana Valley, partner and operator; mining, prospecting and in auto stage bus., 1906-20; floated from Dawson to St. Michael on way to Nome-Iditarod stamped in 1907; deputy U.S. Marshal, 1931-33; has mined and prospected since; now, as Parker & Son, in partnership with son Carl in gold placer mine, hydraulic and bulldozer operation on Olive Cr. near Livengood. Entered Alaska at Dyea, 1897. Mem. Pioneers of Alaska. Mason. Protestant. Republican. Home: 1003 Cushman St. (Box 552), Fairbanks.

PARKER, Priscilla, consultant nurse, Alaska Native Service. Born Eaton, O.; daughter of John E. and Anna (Wildman) Parker. Ed.: grad. Battle Creek (Mich.) Coll. Sch. of Nursing; pub. health nursing, U. of Mich.; B.S. and M.S., U. of Chicago. Unmarried. Pub. health nurse, Richmond, Ind.; science teacher, St. Luke's Hosp. Sch. of Nursing, Chicago, Ill., 1935-41; science teacher, U. of Pittsburgh, 1942; pub. health nurse, N.Y.C., 1943-44; chief nurse, Gila (Ariz.) Project, Japanese Relocation Camp, 1944-46; now consultant nurse, Alaska Native Service, Juneau. Ent. Alaska 1946. Mem. Soc. of Friends (Quaker). Home: MacKinnon Apts. Office: 412 Goldstein Bldg., Juneau.

PARKS, George Alexander, regional cadastral engr. Born Denver, Colo., 1883; son of James and Mary Leach (Ferguson) Parks. Ed.: N. Denver High Sch.; E.M., Colo. Sch. of Mines, 1906. Unmarried. Mining engr., Mexico, Western U.S., Alaska, Can., 1906-07; mineral examiner, Gen. Land Office in Alaska, 1908-17; chief of field div., Gen. Land Office, 1920-23; asst. supervisor surveys and pub. lands, 1924; Governor of Alaska, 1925-33; dist. cadastral engr. in Alaska since 1934; trustee for Alaska Townsites, supt. of sales, Alaska R.R. Townsites. 1st lt. and capt., Corps of Engrs., U.S. Army, 1918-19. Ent. Alaska 1907. Mason (Shriner, Council of De Molay), Elk. Treas. Alaska Council Boy Scouts of Am. Mem. Christian Church. Republican. Home: 9 MacKinnon Apts. (Box 1861). Office: Pub. Survey Office, 301 Fed. & Terr. Bldg., Juneau.

PATTERSON, James Henry, U.S. Marshal. Born Cold Springs, N.Y., 1877; son of James and Minnie (Hawks) Patterson. Ed.: grammar and high schs. Married Edna May Sackett, 1909; 1 daughter, Ethel Louise (Mrs. Warren Silloway). Appointed U.S. Marshal, 3rd Jud. Div., Anchorage, April 1, 1939. Ent. Alaska at Valdez, 1898. Mason, Eastern Star. Democrat. Home: Anchorage (Box 1979). Office: Fed. Bldg., Anchorage.

PATTY, Ernest Newton, mining engr., geologist, mgr. of mines. Born La Grande, Ore., March 27, 1894; son of T. F. and Zora E. (Beach) Patty. Ed.: B.S. in geology and mining, U. of Wash., 1919, E.M., 1925. Married Kathryn Bryce Stanton, Dec. 28, 1918; 3 sons, Ernest N. Jr., Stanton H., Dale F. Mining engr., Wash. State Geol. Survey, 1919-20; mgr. Black Rock Mining Co., Calif., 1920-21; prof. of geology and mineralogy, U. of Alaska, 1921-23; dean of the Univ., head of Sch. of Mines, U. of Alaska, 1923-34; pres. and gen. mgr. Alluvial Golds, Inc., Alaska, and vice-pres., gen. mgr. Gold Placers, Inc., Alaska, since 1934; also sec.-treas. and gen. mgr. Clear Cr. Placers, Ltd., Y.T., Can.; pres. and gen. mgr. Spruce Cr. Placers, Ltd., Atlin, B.C., Can.; pres. and gen. mgr. Yukon Gold Placers Ltd., Y.T., Can. Ent. Alaska 1921. Mem. Am. Inst. of Mining Engrs., Am. Mining Congress, Polar Soc., Alaska Miners Assn. (pres. 3 yrs.), Seattle (Wash.) C. of C. (chmn. Alaska com., 1945-46). Mason. Presbyn. Republican. Club: Explorers (N.Y.C.). Home: Fairbanks (Box 1048); also 4411 55th N.E., Seattle. Office: Coll. Center Bldg., 4556 Univ. Way, Seattle.

PEARMAN, Archie R., cannery supt. Born Deer Harbor, Wash., 1900; son of H. F. and Samantha (Weddle) Pearmain. Ed.: rural sch., Deer Harbor, Wash. Married Ida M. Markley, Sept. 10, 1929; children—Eileen Ruth, Charles Henry. Engaged in various forms of fishing on Puget Sound, 1915-17; deck hand on cannery tenders in Alaska, summers, on towboats, Puget Sound, winters, 1918-20; capt. cannery tenders in Alaska, summers, on towboats, winters, 1921-36; cannery supt. Kenai cannery, Libby, McNeill and Libby, 1937-39; supt. Craig cannery, 1940-44; supt. Kenai cannery since 1945. Ent. Alaska 1918. Presbyn. Republican. Home: Kenai; also 2946 36th Ave. S., Seattle, Wash.

PEARSON, Grant Harold, chief park ranger. Born Litchfield, Minn., 1900; son of Andrew F. and Dora Etta (Simmons) Pearson. Ed.: grade sch. and corr. courses. Married Margaret Wolfe, Sept. 19, 1938; 1 daughter, Shirley Margarete. Worked in lumber woods, northern Mich., 1914-17; sailed on Great Lakes, 1917; logging contractor, northern Mich., 1919-23, in Wash., Ore., 1923-25; with Alaska Road Commn., Fairbanks Exploration Co., and Lucky

Shot Mine, Anchorage, 1925-26; appointed ranger, Mt. McKinley Nat. Park, 1926, and has been park employee since, with exception of 3 yrs. at Yosemite Nat. Park; returned from Yosemite, July 1942, as chief park ranger at McKinley; was acting supt. for last 3 yrs. during mil. leave of supt.; has patrolled more than 20,000 miles of park by dog team; mem. of 1st party to scale both peaks of Mt. McKinley (with Harry Liek, former park supt., Alfred Lindley, Erling Strom), 1932; acted as guide in locating body of Theodore Koven, mem. of cosmic ray party who lost life on Mt. McKinley, 1932; acted as guide for party which attempted to climb Mt. Hayes but was snowbound within 1 day's climb of summit, Aug. 1937; organized and led party of 45 Army men to recover bodies of 19 men killed in airplane crash in unexplored, unmapped area of park, Sept. 1944, which located only wreckage; project lasted 6 weeks and was largest expedition to enter wilds of Alaska. With U.S. Army, 1918-19. Ent. Alaska 1925. Mem. Am. Legion; appointed hon. admiral in Neb. Navy by Gov. Dwight Griswold of Neb., March 1946, for welfare work (including lectures on Alaska) at Boys' Town and before other organizations. Mason. Home: Mt. McKinley Nat. Park.

PEDERSEN, Helge Pareli, fisherman, labor organizer. Born Gildeskaal, Norway, 1889; son of Peder and Konstanse (Kaspersen) Pedersen. Married Johanna Snarstemo, Dec. 21, 1935. Has followed sea most of life as seaman and fisherman; bus. agt. for Deep Sea Fishermen's Union, Ketchikan, since 1938. Ent. Alaska 1913. Mem. Am. Legion, Pioneers of Alaska. Methodist. Democrat. Home: 530 Pine St. (Box 1765). Office: Deep Sea Fishermen's Union (Box 568), Ketchikan.

PEKOVICH, Woso Savin, mine operator. Born Miksich, Montenegro, 1885; son of Sava and Matijosevich Pekovich. Ed. in elementary schs., mining and geology sch. Married Helen Jakich, 1938; children—Samuel, Violet, Andro. With Alaska Treadwell Gold Mining Co., 1905-15; one of organizers and gen. mgr. Admiralty Alaska Gold Mining Co. since 1916; gen. mgr. Alaska Empire Gold Mining Co. since 1932 (all at Juneau). Ent. Alaska 1905. Mem. Am. Inst. of Mining and Metall. Engrs. since 1920. Eastern Orthodox Church. Home: Juneau (Box 529).

PERATROVICH, Frank, merchant. Born Klawock, Alaska, 1895; son of John and Mary (Skan) Peratrovich. Ed.: Chemawa (Ore.) High Sch.; grad. Capital Bus. Coll., Salem, Ore. Married Harriett Smith, 1935. Commercial fisherman in Alaskan waters until establishing own gen. store, 1930; also deals in raw furs. Pres. Alaska Purse Seiners' Union, from 1939 until March, 1946, when Purse Seiners' Union merged with Alaska Native Brotherhood

forming Alaska Marine Workers; pres. of this assn. until 1947. Rep., Terr. Legislature, 1945 regular and 1946 sp. session; elected Senator, 1st Jud. Div., Terr. Legislature, on Democratic ticket, Oct. 8, 1946. Served with U.S. Navy in World War I. Mem. Am. Legion, Alaska Native Brotherhood. Catholic. Democrat. Home: Klawock.

PERATROVICH, Roy. Born Klawock, Alaska, 1908; son of John and Mary (Skan) Peratrovich. Ed.: Ketchikan High Sch. Married Elizabeth J. Wanamaker, Dec. 15, 1931; children—Roy Jr., Frank Allen, Loretta Marie. Capt. of cannery tenders and fish buyer, 1931-36; served 1st as city policeman, then chief clerk, city judge, postmaster, later mayor Klawock, 1936-41; instrumental in building village into incorporated town owning own pub. utilities. With Office of the Treas., Alaska, 1941; chief liquor enforcement officer, 1943; head of Terr. revenue collectors, 1944-45; dir. of div. of real property registration for Alaska, April 1946-Dec. 1946. Unanimously elected Grand Pres. Alaska Native Brotherhood 5 times, serving from 1941-45; declined last nomination; now mem. of exec. com. Appeared in Washington, D.C., before Dept. of Interior asking abolition of "aboriginal reservation" and of legislation believed discriminatory to Native residents of Alaska, and urging establishment of tuberculosis hosps. in Alaska. Presbyn. Democrat. Home: 644 12th St. (Box 2194), Juneau.

PETERS, Louis C., Alaska Native Service official. Born Spangle, Wash., June 13, 1899; son of John and Catherine (Jergens) Peters. Ed.: bus. admin., U. of Wash. Married Myra Louise Scott, Jan. 6, 1943; 1 daughter, Dorothy Rae. Engaged in directing long range economic program developing native resources and industry, involving production, development, manufacturing, processing, financing and marketing of such industries as native salmon, crab, and clam canneries, cooperative stores, fishing, reindeer and livestock production, coal mining, fur trapping and tanning, craft production, agr. and lumbering. Ent. Alaska 1941. Mem. Kappa Sigma. Lutheran. No political affiliation. Home: 625 W. 10th. Office: Alaska Native Service, 407 Goldstein Bldg., Juneau.

PETERSEN, Alberta Vollmers, merchant. Born Trinity Center, Calif., 1885; daughter of William and Jane (Allison) Vollmers. Ed.: grad. U. of Calif. Married T. A. Petersen, 1918 (died 1932). High sch. teacher, Calif., 1911-17; vice-prin. 1913-17. Ent. Alaska 1918; with husband dredged out Buck Cr. for Union Constr. Co. of San Francisco and prospected for tin on Arctic slope of Seward Peninsula, later securing claims on Cape Cr. at Tin

City near Cape Prince of Wales; also with husband bought lighterage bus. at Teller, 1922, and gen. store, 1923; after husband's death carried on lighterage bus. until 1937 and continued operating Teller Commercial Co. with Mrs. Ethel M. Marx; interested in gold mining, owning Harris Cr. in the Kougarok dist. Appointed mem. Terr. Sch. Bd., 1945. Mem. Chi Omega. Democrat. Home: Teller; also 3701 Prescott Place, Seattle, Wash.

PETERSEN, Raymond Ingvard, air line operator. Born York, Neb., 1912; son of John and Rose (Becker) Petersen. Ed.: high sch., Casper, Wyo., and Chicago, Ill.; flight training, Elmhurst, Ill.; ground training, Chicago, 1929-30. Married Antoinette Schodde, Jan. 7, 1938; children—Rose Marie, Charles Edward. Operated Rock Co. airport, Janesville, Wis., 1932; prospected in Alaska for 5 months, 1934; pilot Star Air Service, Anchorage, 1934; formed Bethel Airways, Bethel, 1935, dissolved, 1936; prospected, organized Ray Petersen Flying Service, 1937, operating it continuously through 1946 merger with Northern Consolidated Airlines; now pres. Northern Consolidated Airlines which combines operations of former Gillam Airlines, Jim Dodson Air Service, Ray Petersen Flying Service, Bristol Bay Air Service to maintain 1st daily Alaska air transport schedule to major centers formerly served by above carriers; new service meets recent C.A.A. air carrier requirements and went into operation before any carrier in States. Ent. Alaska 1934. Mem. Anchorage C. of C. Elk. Catholic. No political affiliation. Home: 217 E. 11th Ave. (Box 1439). Office: Merrill Field, Anchorage.

PETERSEN, Sydney Hans, automotive dealer. Born Bellingham, Wash., 1895; son of Hans Boyd and Ruth (Lines) Petersen. Ed.: high sch. Married Maude Liljestrand, June 18, 1927. Worked with father in contracting bus. until 1915; with Pacific Am. Fisheries in Alaska, 1915-21; with Standard Oil Co. of Calif. in Seattle, 1922-45, in Alaska, 1925-30; opened own automobile bus. with partner under name of Petersen and Rockhill Motor Co., Ketchikan, 1930; now sole owner Petersen Motor Co., Ketchikan. Mem. utility bd., Ketchikan Pub. Utilities 9 yrs., sec. last 4 yrs. Ent. Alaska 1915. Elk. Congregationalist. Republican. Home: 345 Edmond St. (Box 1849). Office: Main and Mission Sts., Ketchikan.

PETERSON, Almer J., lawyer. Born Madison, Minn., June 11, 1890; son of Peter and Liva (Jacobson) Peterson. Ed.: Ph.G., 1914; LL.B., St. Paul Coll. of Law, St. Paul, Minn., 1915. Married Lila A. Phillips, May 17, 1916; children—Mrs. Imogene E. Brown, Almer J. Jr., Mrs. Shirley G. Carlos, Robert P. (died May 20, 1944, mem. U.S. Army Air Forces). Practiced

pharmacy 10 yrs.; has practiced law since 1915; admitted to bar in Alaska, 1935, and now practices in Anchorage. Mem. Terr. Legislature 1941, '45, '46. Republican nominee for delegate to Congress, 1946 (defeated). Ent. Alaska 1935. Mem. Anchorage Bar Assn., Anchorage C. of C., Rotary, Mason (K.T.), Eastern Star, Elk. Protestant. Republican. Home: 1012 5th Ave. (Box 1519). Office: McKinley Block, Suite 4, Anchorage.

PETERSON, Charles Mark, merchant. Born Petersburg, Alaska, 1911; son of George H. and Mary (Rigling) Peterson. Ed.: grad. Sitka High Sch., 1929. Married Verma E. Goering, March 26, 1940. Merchant, owner bus and taxi service, 1929-42; now owner Sitka Bazaar (dry goods, curio store) and Chrysler, Plymouth automobile agency, Sitka. Mem. Sitka City Council, 1937-40; mayor Sitka, 1946-47. Chief motor machinist, U.S. Navy, 1942-46. Rotarian. Moose, Elk. Presbyn. Democrat. Home: Sitka. Office: Sitka Bazaar, Sitka.

PETERSON, Leonard T., cold storage operator. Born Persia, Ia., 1891; son of Carl and M. (Alkin) Peterson. Ed.: grade sch. Married Marie Winslow, 1916; children—Leonard Jr., Irene, Clyde. Civil engr., Chicago, Milwaukee, St. Paul & Pacific R.R. Co., 1912; chief engr., Booth Fisheries Co., 1913-30; mgr. Sitka Cold Storage Co. since 1931. Ent. Alaska 1932. Moose, Elk. Republican. Home: Sitka.

PETTIJOHN, Everett Howard, editor, publisher. Born Le Sueur, Minn., 1892; son of Albert B. and Ida Inez (Kast) Pettijohn. Ed.: high sch., 1 yr. univ. Married Joy M. K. Cummins, April 2, 1922; children—Inez (Mrs. W. G. Crookston), Marjorie, David. Partner Pettijohn Printing Co., Seattle, Wash., 1920-28; now editor, publisher Cordova Daily Times. Mem. Cordova Town Council, 1940-44; pres. Cordova sch. bd. since 1946. Ent. Alaska 1932. Elk, Moose. Episcopalian. Democrat. Home: Cordova.

PHILLIPS, Alfred Barrow, superintendent of schools. Born Ilwaco, Wash., Sept. 19, 1895; son of John William and Henrietta Laura (Howard) Phillips. Ed.: grammar sch., Wash., Ore., Calif.; Corvallis (Ore.) High Sch., 1917; B.A., U. of Wash., 1922, postgrad. work, 1923-24. Married Ethel Rose Nixon, May 20, 1921 (died 1935); 1 son, Alfred Bob; married 2nd, Myrtle Moe, Seattle, Dec. 5, 1940. Before beginning teaching career, worked in logging camps, railroad constr., harvesting, etc. Coach and manual training teacher, Juneau, 1920-21; supt. of schs., Nenana, 1921, '22, '23; high sch. prin., Kent, Wash., 1924-28; supt. of schs., Foster, Wash., 1928-33; taught history, Garfield High Sch., Seattle, 1933-34; supt. of schs., Juneau, since 1934. Ent. Alaska 1920. Mem.

Phi Delta Kappa. Mason (32°, Shriner). Protestant. Home: 904 Calhoun Ave. Office: Juneau High Sch., Juneau.

PILGRIM, Earl Richard, engr., mine operator. Born Durango, Colo., 1892; son of Harvey A. and Emma Jane (Housler) Pilgrim. Ed.: high sch., Seattle, Wash.; B.S., geology and mining, U. of Wash. Married Mariette Shaw, 1937. First prof. of mining engin. and metallurgy, U. of Alaska, 1922-26; now owner, operator of Stampede Antimony Mine, Stampede. Enlisted as pvt., discharged 2nd Lt., Corps of Engrs., World War I; held comm. in Officers Reserve Corps until 1936. Ent. Alaska in 1915 to work for Alaska Treadwell Gold Mining Co., Juneau, returned to accept position at U. of Alaska, 1922. Mem. Am. Legion, Alaska Miners Assn., Theta Xi. Mason (K.T., Shriner). Home: Smythe Ave. (Box 1896), Fairbanks.

PILGRIM, Mariette Shaw, teacher. Born Council, Ida., 1898; daughter of Benjamin and Catherine (Bacus) Shaw. Ed.: high sch., Council, Ida.; student at Southern Ore. Normal Sch., Ashland, Ore., and U. of Wash. Married Earl R. Pilgrim, 1937. Teacher, 1918-30; prin. elementary sch., Juneau, 1930-35, Cordova, 1935-37, Fairbanks since 1945. Ent. Alaska 1929. Mem. N.E.A., Alaska Ed. Assn. Eastern Star. Republican. Author: Alaska, Its History, Resources, Geography, and Govt., 1939; revised, 1945. Home: Smythe Ave. (Box 1896), Fairbanks.

PLETT, Walter Paul, C.A.A. official. Born Boston, Mass., 1906; son of Christian F. and M. (Wilhelmena) Plett. Ed.: Boston pub. schs.; B.E.E., Northwestern U., 1927. Married Beatrice A. Diebold, Sept. 21, 1939; 1 son, Paul Chris. Radio engr., Westinghouse Elec. and Mfg. Co., Chicopee Falls, Mass., 1928-34; radio engr., C.A.A., Washington, D.C., 1934-39; asst. supt. of airways, 8th Region, C.A.A., 1939-41; supt. of airways, 8th Region, C.A.A., Aug. 1941-Oct. 1945; regional administrator, 8th Region, C.A.A., Anchorage, since Oct. 1945. Ent. Alaska 1939. Mem. Anchorage C. of C. Elk. Club: Weird Order of Oosuk Welders, St. Lawrence Island. Home: Lingo Apts., 4th and L Sts. Office: C.A.A., 8th Region (Box 440), Anchorage.

PLUMMER, Raymond Eugene, U.S. Dist. Attorney. Born Harlan, Ia., 1913; son of Joseph Carl and Stella Mae (Keldgord) Plummer. Ed.: B.A., U. of Neb., 1937, LL.B., 1939. Married Mary Marjorie Provost, Dec. 28, 1941; children—Raymond E. Jr., Marjorie Jane. Asst. U.S. Atty., 3rd Jud. Div., Aug. 4, 1944-June 18, 1946; U.S. Atty., 3rd Jud. Div. since June 18, 1946. Ent. Alaska Aug. 4, 1944. Mem. Neb. State Bar Assn., Am. Bar Assn., Anchorage Jr. C. of C., Lions, Phi Alpha Delta. Elk. Presbyn. Democrat. Home: Spenard Road

(Box 1738). Office: Fed. Bldg. (Box 680), Anchorage.

POLET, Antonio, merchant. Born Carolei, Italy, 1881; son of Gaetano and M. (Filomena) Polet. Ed.: grad. Wilson Bus. Coll., Seattle, Wash. Married Mary Carbone at Nome, Aug. 15, 1903 (died June 28, 1946); children—Emily (Mrs. W. A. Boucher), Alvin. Ent. Alaska 1900. Owner A. Polet Dept. Store; dealer in dry goods, groceries, meats and Native handicraft for 46 yrs. at Nome. Now Selective Service re-employment agt., Nome. Mem. Alaska Development Bd., Northwestern Alaska C. of C. (past. pres., sec. 18 yrs.), Nome Selective Service Bd., Pioneers of Alaska (Grand Pres.). Mason, Eastern Star, Odd Fellow, Rebekah, Eagle. Federated Church of Nome. No political affiliation. Home: Nome.

POLLACK, Frank V., air line operator. Born Helena, Mont., 1908; son of Frank and Flora M. (Johns) Pollack. Ed.: Coll. of Puget Sound, Tacoma, Wash. Married Hazel M. Culp, May 29, 1933. Began career in aviation 1927, operating flying sch. in Tacoma until 1932, moved to Alaska to fly weather flights for U.S. Weather Bur. 2 yrs.; organized Pollack Airlines, Fairbanks, 1934, sold to Alaska Airlines, 1942, and acted as gen. operations mgr. 2 yrs.; purchased Gillam Airlines, now Northern Airways, pending merger with Northern Consolidated Airlines. Developed Pollack Airlines from one 4-place Stinson-Reliant to fleet of 11; pioneered Alaskan aviation, opening areas to scheduled flights previously inaccessible to airplanes, by landing on sandbars, river ice, sidehills and ridges; made 1st landings at Grubstake, Stampede, Crooked Creek and other places in Hot Springs, Koyukuk, Kantishna and Fortymile areas; in 5-million airplane miles no personnel or passenger injury. Ent. Alaska 1932. Mason (Shriner). Protestant. No political affiliation. Home: 205 Lacey St. (Box 810). Office: 503 2nd Ave., Fairbanks.

POLLARD, Clayton Armstrong, Representative, Terr. Legislature. Born Audrain Co., Mo., 1877; son of John and Martha Frances (Bradley) Pollard. Ed.: grad. of dental coll. in Colo. Married Lucie Mattson; 2 sons, Clayton James, George Robert. Has practiced dentistry since entering Alaska in 1921; has been fur farmer by avocation. Rep., Terr. Legislature, 3rd Jud. Div., regular session 1945, sp. session 1946; re-elected on Democratic ticket, Oct. 8, 1946. Home: Kasilof.

POLLEY, Clayton Leslie, dentist. Born Winchester, Mass., 1907; son of Ernest Milton and Edna Evelyn (York) Polley. Ed.: grad. Juneau High Sch., 1925; N. Pacific Dental Coll., 1929. Married Gertrude Kaarin Waltonen, Dec. 21, 1933; 2 sons, Roger York, Ernest Edward. Pres. Skag-

way sch. bd., 1937-41, clerk, 1942-43; pres. Skagway C. of C., 1940, 1942-46, sec. 1941; mem. Skagway City Council, 1943-46; capt. Skagway Unit Terr. Guard, 1942-45; chmn. exec. bd., Troop 668, Boy Scouts of Am. Eagle (pres. Skagway Aerie). Ent. Alaska 1915. Episcopalian. Home: Skagway.

PORTER, Wallace, miner. Born Redwood Co., Minn., 1873. Ent. Alaska 1898. Owner and operator, gold placer mine, bulldozer and hydraulic operation on Bear Cr. near Haycock. Rep., Terr. Legislature, 2nd Jud. Div., 1939-43, regular session, 1945, sp. session, 1946; as candidatae for reelection on Democratic ticket, defeated Oct. 8, 1946. Home: Haycock.

POULSEN, Chris Peter, merchant, mining operator. Born Denmark, 1904; son of Jens and Camilla Matilda (Andersen) Poulsen. Ed. in Denmark. Married; children—Richard Lee, Nels Howard, Diana Kristina. Gen. merchant, real estate broker, pres. Snowbird Mining Co., Inc., Anchorage (gold lode in Willow Cr. dist.). Ent. Alaska 1933. Mem. Anchorage C. of C., Anchorage Sportsmen's Assn. Elk, Moose. Lutheran. Republican. Home: 102 5th Ave. (Box 1719), Anchorage.

PRATT, Harry Emerson, U.S. Dist. Judge. Born Norton, Kans., 1884; son of Louis K. and Lyde (Donaldson) Pratt. Ed.: grade, high sch., Denver, Colo.; A.B., LL.B., U. of Colo. Married Helen B. Baker, Aug. 16, 1927; 2 daughters, Octavia T., Andrea L. Has practiced law in Alaska since July 1909; asst. U.S. Atty., Fairbanks, 1915-19; U.S. Dist. Judge, 4th Jud. Div., Fairbanks, since 1935. Senator, Terr. Legislature, 1925-29. Ent. Alaska 1909. Mem. Beta Theta Pi. Mason. Democrat. Home: 517 8th Ave. Office: 309 Fed. Bldg., Fairbanks.

PRESTON, George, branch mgr. N.C. Co. Born Caldercruix, Parish of Shotts, Lanarkshire, Scotland, 1877; son of George and Janet (Shanks) Preston. Ed.: village sch. until 12; 1 yr. Hutcheson's Grammar Sch., Glasgow, leaving sch. at age of 13 to help support family after death of father. Married Kathleen Agnes Mero at Napa, Calif., Oct. 31, 1909; children—Janet (Mrs. R. B. Livesley), Charles W., Mary Alison (Mrs. Ed Glennen), George Jr., Kathleen Patricia (Mrs. Perry Cotton), Florence Cecilia, John Vincent. Began as office boy in town chamberlain's office, Coatbridge, near Glasgow, for 4 shillings per week, 1891; held junior clerkship, engin. works, Scotland, until 1900; was bookkeeper at mine of Klondike Govt. Concessions, Hunker Cr., Y.T., 1900-02; entered employ of N.C. Co. as asst. cashier, Fairbanks, 1904; mgr. since 1918; vice-pres. Fairbanks Telephone Co. since 1922; dir. 1st Nat. Bank, Fairbanks, since 1936. Klondike Govt. Concessions was London

company largely financed by Scotch capital; yearly salary was \$800 at present exchange rate; half of this went to support mother in Scotland; was therefore wonderstruck at 1st sight of faro game in Dawson gambling saloon when men dropped this much on turn of card without batting an eye; entered Alaska 1st at Valdez 1903, en route to Nizina gold strike in Copper River country, prior to building of Copper River & Northwestern R.R., left Valdez Nov. 1904, en route to Tanana gold strike at Fairbanks. Chmn. Tanana Valley chapter, Am. Red Cross, 1924-46; appointed mem. Terr. Bd. of Health, 4th Jud. Div., March 1945. Ent. Alaska 1903. Mem. Pioneers of Alaska, Fairbanks C. of C., Rotary, Serra Club. Elk. Catholic. No political affiliation. Home: 627 1st Ave. (Box 650), Fairbanks.

PRICE, Frank D., Representative, Terr. Legislature. Born 1885. Married Jessie F. Price; children—Frank Jr., Jimmie, Gertrude, Myrtle, Georgia. Was deputy U.S. Marshal at Juneau and Sitka for several yrs. Mem. Sitka City Council, since 1926; one of 12 organizers of Alaska Native Brotherhood, pres., 1925-26; elected Rep. on Republican ticket, Terr. Legislature, Oct. 8, 1946. Elder of Presbyn. Church, Sitka, since 1932. Home: Sitka. Died Dec. 20, 1946, at Sitka.

PRUELL, Ignatz Gustave, merchant. Born in Bavaria, 1876; son of John and Anna Pruell. Ed.: 2 yrs. in Bavaria, 4 yrs. in Lisbon Falls, Me. Married Laura K. Young, June 4, 1913. Ent. Alaska at Wrangell, March 1, 1898. Prop. Pruell's Jewelry and Gift Shop, Ketchikan. Odd Fellow, Elk, Mason (Shriner, K.T.). Methodist. No political affiliation. Home: 520 Main St. (Box 1848). Office: 206 Front St., Ketchikan.

PUCKETT, Lowell Mitchell, Terr. administrator, Bur. Land Management. Born Gower, Mo., 1903; son of Kirby E. and Nora Blanche (Gartin) Puckett. Ed.: B.J., U. of Mo., 1929; student, summer sessions, U. of Colo., 1925; Central Mo. State Teachers Coll., Warrensburg, Mo., 1926. Married Anna Edith Mulholland, Aug. 30, 1932; children—Edith Mae, Ada Lee, Douglas Mitchell, Dorothy Anna. Farm laborer, Mo., Summers, 1920-24; garage mechanic, Summer 1924; property clerk, Kresge dime store, St. Joseph, Mo., Summer 1927; farm laborer, Summer 1928; country sch. teacher, Clinton Co., Mo., 1922-27; with Internat. News Service, Chicago, Ill., Des Moines, Ia., Springfield, Ill., as editor, asst. bur. mgr., bur. mgr., 1929-32; sp. agt. Div. of Investigations, Dept. of Interior, 1933, and with other divisions of Dept. of Interior since; regional field examiner in charge of Bur. of Land Management field force in Alaska until Dec. 1946; now administrator of regional offices, Anchorage. Ent. Alaska 1945. Ma-

son. Asso. mem. Anchorage Jr. C. of C. Baptist. Home: 733 Boundary Ave. Office: Room 52, Fed. Bldg., Anchorage.

PULLEN, Harriet Smith, proprietress Pullen House. Born Hope, Wis., Aug. 13, 1860; daughter of Andrew Jackson and Mary Jane (Stuart) Smith. Ed. by father who was grad. of Pa. State Coll. Married Daniel Webster Pullen, 1880 (deceased); children—Mildred Dolly, Daniel Dee, Royal Rudolph, Chester Charles. Ent. Alaska 1897 a widow from Quillayute, Wash.; baked apple pies and opened restaurant soon after arrival in Skagway; drove 4-horse team with freight over White Pass for prospectors in gold rush to Klondike, 1898; owned 7 horses; purchased sea captain's unfinished home, Skagway, completing it to establish Pullen House, 1900; homesteaded on townsite of Dyea, built 7-room house, operated 2 boats, had pvt. telephone system, owned 30 head of cattle which supplied Pullen House with dairy products; supplied U.S. Army barracks at Haines with meat during World War I. Owns and operates Pullen House Museum which contains more than 4,000 Alaskan Indian or pioneer curios. Son Daniel Dee was 1st cadet to be appointed to West Point from Alaska, 1906. Mem. Skagway Women's Club. Presbyn. Republican. Home: Skagway (Box 929).

PULLEN, Winfield Scott, pub. utilities director. Born Yarmouth, Me., 1876; son of Warren W. and Josephine R. (Curtis) Pullen. Ed.: grade, high sch., Yarmouth; student N. Yarmouth Acad.; Kents Hill Jr. Coll.; gen. science course followed by sp. elec. training in Thompson Electric and Mfg. Co., W. Lynn, Mass. Married Valeria B. Martin, May 26, 1907; children—Elizabeth V. (Mrs. Emerson Ellett), Winfield Scott Jr. With Fairbanks Electric Bell Buoy Co., Boston, Mass., 1897-98; Lewis Electric Co., Boston, 1899; Erickson Electric Equipment Co. 1900-02; constr. supt. Lane Engrs., Contractors, Bangor, Me.; chief electrician, Me. State capitol bldgs., Augusta, Me.; survey crew, Great Northern Pulp and Paper Co., Millinocket, Me. (all in 1903); survey crew, Stevenson Colonization Co., Newman, Calif., and electrician, Cascade Fixture Co., Seattle, Wash., 1904; chief electrician, Alaska Electric Light and Power Co., Juneau, Oct. 1904-12; elec. constr. supt. Alaska Gastineau Mining Co., Juneau, June 1912-July 1917; gen. mgr., vice-pres. Alaska Electric Light and Power Co., Juneau, since July 1912; pres. and gen. mgr. Juneau Ferry and Navigation Co. since 1917; mgr. Thane Golf Club, Juneau. Pvt., Alaska Nat. Guard, 1917-18, pvt. Terr. Guard, 1942-44. Ent. Alaska 1904. Active in Red Cross work for 25 yrs. (casualty chmn., 1944-45). Mem. Am. Inst. Elec. Engrs., Alaska Mining and

Engin. Soc. (pres. 1920), Juneau C. of C. (pres. 1935). Was mem. Juneau City Council, 1913-14; Me. Nat. Guard, 1894-97. Mason (32°, Scottish Rite, Shriner), Elk. Presbyn. Republican. Club: Thane Golf (Juneau). Home: 308 Distin Ave. (Box 1901), Juneau; also 1638 Poplar St., Denver, Colo. Office: 134 Franklin St., Juneau.

R

RAATIKAINEN, Kalle, co-founder of city of Pelican. Born in Finland, 1888; married Hilda Haiska, San Francisco, Calif., 1915. Ent. U.S. from Finland, 1908; ent. Alaska 1915. Engaged in fishing, Juneau, 1915-20, Sitka, 1920-27; operated fur farm near Sitka, 1927-28; operated fishing boats and engaged in fish-buying, Sitka, 1928-38. As fish buyer, tired of taking fish 300 miles to market, determined to set up town in Lisianski Inlet on Chichagof Island, for cold storage, quick freezing and canning plants; with co-founder Henry Roden, began building Pelican in 1938; was instrumental in building, vice-pres. since 1942, of Pelican Cold Storage Co.; was also instrumental in building of Pelican Lumber Co.'s sawmill, and Whiz Fish Co.'s cannery in Pelican. Mem. Sitka City Council for several yrs. Home: Pelican.

RACE, Harry Ronald, druggist. Born Coupeville, Wash., 1891; son of F. Puget and Hattie W. (Swift) Race. Ed.: pub. schs., Coupeville; Whidby Acad.; U. of Wash. Married Violet Wood, Feb 2, 1917; children—William H., Robert S., Mrs. James K. Crowdy. Druggist, 1913-21 and since 1926; fur farmer, 1921-26; now operates 2 drug stores, Ketchikan and Juneau. Rep., Terr. Legislature, 1937. Mem. Ketchikan sch. bd., 1922-35; Terr. Bd. of Pharmacy, 1932-34 and since 1945. Ent. Alaska 1916. Mem. Alaska-Yukon Pioneers, Phi Kappa Psi. Mason (Shriner). Congregationalist. Republican. Home: 637 Main St. Office: 300 Front St., Ketchikan; also 254 Front St., Juneau.

RAMSTAD, Joel Selvin, mine operator. Born Minn., 1904; son of Joseph O. and Sarah R. (Peterson) Ramstad. Ed.: grad. high sch. Children—Joel S. Jr., Philip J., Stuart G., Loretta M. Operates Yukon Mining Co. with brothers, gold placer mine on Buster Cr. in Kako area. Ent. Alaska June 1934. Lutheran. Republican. Club: Wash. Athletic (Seattle). Home: Kako Landing, Russian Mission; also 7703 1st Ave., N.E., Seattle.

RASMUSON, Edward Anton, banker. Born Copenhagen, Denmark, 1882; son of S. and Hanna (Erickson) Rasmuson. Married Jenny Olson, April 28, 1905; children—Evangeline Maud, Elmer Edwin. Sch. teacher in Alaska, 1904-09; missionary in Alaska, 1904-14; U.S. Commr., 1904-18;

pres. Bank of Alaska, Anchorage and Skagway, 1918-43; pres. 1st Nat. Bank of Ketchikan, 1923-28; pres. Bank of Wrangell since 1930. Mayor of Skagway, 1921-22; Republican Nat. Committeeman since 1932. Admitted to bar in Minn. and Alaska. Swedish Vice-Consul for Alaska since 1928; knighted by King of Sweden, 1936. Ent. Alaska 1904. Mason (32°), Elk. Presbyn. Republican. Home: Skagway.

RASMUSON, Elmer Edwin, banker. Born Yakutat, Alaska, 1909; son of Edward Anton and Jenny (Olson) Rasmuson. Ed.: B.S., Harvard U., 1930, M.A., 1935. Married Lile Bernard, Oct. 27, 1939; children—Edward Bernard, Lile Muchmore, Judy Ann. Pres. Bank of Alaska, Anchorage and Skagway, since 1943; formerly principal of Arthur Andersen & Co., accountants and auditors. Mem. Anchorage City Council, 1944-45; Anchorage City Planning Com., 1944; Anchorage C. of C. (dir. 1944-45). Mem. N.Y. State Soc. of Certified Pub. Accountants, Rotary, Phi Beta Kappa. Elk. Presbyn. (Trustee, Anchorage). Republican. Clubs: Harvard (Boston, N.Y.C.). Home: 1031 G St. Office: Bank of Alaska, Anchorage.

RECK, John, banker. Born Clayton Co., Ia., 1865; son of John and Marie Ann Reck. Ed.: common sch. Widower; children—3 daughters, 1 son. Ent. Alaska at Juneau, Jan. 1, 1898. Engaged in meat bus., 1915; pres. 1st Nat. Bank, Juneau, 1915-45, now chmn. of bd.; vice-pres. Juneau Cold Storage; agt. Juneau Water Co. Mayor Juneau, 1914-15, now city treas. Mem. Pioneers of Alaska (treas. Grand Lodge since 1926). Odd Fellow, Elk, Moose. Lutheran. Republican. Home: 226 3rd St. (Box 1239). Office: 1st Nat. Bank, Juneau.

REED, Irving McKenny, mining engineer. Born Seattle, Wash., 1889; son of Thomas M. Jr. and Ida (McKenny) Reed. Ed.: Nome pub. sch.; student Anderson Mil. Acad., Irvington, Calif., and U. of Calif. Married Eleanor Doris Stoy, Jan. 7, 1923; children—Irving Stoy, Anna Beatrice (Nancy), Cynthia Louise. U.S. mineral surveyor, 1911-43; asso. Terr. mining engr. with Commr. of Mines, 1928-38; asso. with E. M. Stewart, project engr. for town of Fairbanks, laying sidewalks and sewers, paving streets and building addition to sch., 1938; chief locator, U.S. Dist. Engrs., 1942, and asst. area engr., 1943. Mem. Fairbanks City Council, 1930-38. As game commr., 4th Jud. Div., 1927-40 (chmn. 5 yrs.) was instrumental in introduction of buffalo to Alaska, 1928, and in re-introduction in 1930 of musk oxen to Alaska, originally to supplement Arctic domestic reindeer herds; but oxen were later shipped to Nunivak Island to revert to wild state. Made 1st map and report of Goodnews Bay platinum deposits and was instrumental in causing their development. Ent. Alaska 1900. Mem. Tanana

Valley Sportsmen's Assn. Mason (Shriner. Scottish Rite). Episcopalian. Republican. Home: 911 1st Ave. (Box 474), Fairbanks.

REED, Philip William, army officer. Born Burnham, Ill., July 11, 1895; son of Elmer and Martha (Sanger) Reed. Ed.: grade and high sch., Lowell, Ind. Married Retta J. Colwell; 2 daughters, Phyllis C., Shirley J. Switchboard installer, Chicago Telephone Co., 1916-17; 1st lt., Signal Corps. U.S. Army, Oct. 9, 1917, released June 1919; cable splicer, Southwestern Bell Telephone Co., 1919-20; 1st radio operator-in-charge, U.S. Army, Noorvik, Alaska, 1921-23; operator-in-charge, Iditarod, Alaska, 1923-25; radio operator, Signal Corps station WXP, Fairbanks, 1925-27; transmitter technician, Seward, 1927-28; instr. Signal Corps radio sch., Ft. Monmouth, N.J., 3 yrs.; radio installer and technician, Signal Corps hqrs., Washington, D.C., 5 yrs.; operator-in-charge Signal Corps station WXE, Anchorage, 1936-39; non-commd. officer-in-charge transmitter station WVD, Seattle, Wash., Aug. 1939; commd. 1st lt., Signal Corps, U.S. Army and assigned to Alaska Communication System as radio engr. officer, May 1942; advanced to capt., Nov. 1942; returned to Anchorage as radio engr. officer, June 1943, appointed exec. officer, Feb. 1945; officer-in-charge with rank of major since Oct. 1945. Ent. Alaska at Nome, 1921, going to Kotzebue to operate for Signal Corps what was then farthest north radio station on N. Am. continent; during 2 yrs. at Kotzebue was sole contact with Roald Amundsen's expeditions in Arctic on "Maude;" installed 1st radiophone transmitter at Noorvik, 1922; while at Iditarod, 1925, handled messages and kept in touch with serum race from Nulato to Nome during diptheria epidemic; at Fairbanks with amateur home radio set copied 1st message from Pt. Barrow notifying world that Amundsen-Ellsworth-Nobile dirigible "Norge" had successfully crossed pole; at Seward, 1928, built 1st Signal Corps radio transmitter to be used at Pt. Barrow station; at Anchorage, 1937, communicated with Russian polar flights. Mem. Reserve Officers Assn., Nat. Sojourners. Mason (Royal Arch, Shriner, K.T.). Protestant. Home: Anchorage (Box 219); also 3774 Grayson St., Seattle. Office: Alaska Communication System, Anchorage.

REEVE, Robert Campbell, air line operator. Ed.: grade, high sch. and 3 yrs. U. of Wis. Married Janice Morrisette, July 22, 1936; children—Richard, Roberta, Janice, David. Airplane pilot, owner and operator of Reeve Airways, Anchorage. Ent. Alaska 1932. Mem. Am. Legion. Mason. Club: Arctic (Seattle, Wash.). Home: 209 E. 11th Ave., Anchorage; also Arctic Club, 3rd and Cherry, Seattle. Office: Merrill Field, Anchorage. Bus. rep.: 1634 4th Ave., Seattle.

RENSHAW, Anson Levake, miner. Born Seattle, Wash., 1908; son of John and Gertrude (Levake) Renshaw. Ed.: 3 yrs. high sch. Married Sarah Mjorud; children—Jean, Anson Levake Jr., Daniel Edward. Partner and mgr. of Gold Cord Mining Co., gold lode mine on Fishhook Cr. near Anchorage. Ent. Alaska 1931. Republican. Home: Anchorage (Box 1875). Office: Wasilla (Box 6).

RICE, Charles Edgar, clergyman. Born Dubuque, Ia., 1875; son of Jackson G. and Barbara (Painter) Rice. Ed.: pub. schs., Kans.; B.D., Nashotah (Wis.) Sem. Married Helen Benedict, Aug. 30, 1906; 2 sons, Jackson Benedict, Robert Gordon. Has done missionary work among Natives and whites, Circle, Eagle, Ft. Yukon; supt. hosp. and sch., 1902-08; held 1st religious service in Fairbanks saloon, March 22, 1903; vicar St. Peter's Church, Seward, 1909-11; Dean of Holy Trinity Cathedral, Juneau, with supervision of churches in Douglas, Skagway, Sitka, 1921-44; appeals referee, Unemployment Compensation Commn. since Jan. 1, 1946. Represented Church-in-Alaska at 6 gen. conventions in U.S., 1922-43; chaplain, House of Reps., Terr. Legislature, 3 sessions. Chmn. Council of Advice and chmn. Bd. of Examining Chaplains, Missionary Dist. of Alaska, 1921-44; mem. Juneau Selective Service bd., Aug. 1941-Nov. 1943, appeals agt., 1944; mem. Advisory Bd. of Terr. of Alaska (merit system council), 1942-43. Ent. Alaska 1902. Grand Chaplain, Pioneers of Alaska, 3 terms; Chaplain, Arctic Brotherhood, 1904-05. Episcopalian. Democrat. Home: Juneau (Box 2245).

RINK, James F., U.S. Weather Bur. official. Born Council Bluffs, Ia., 1905; son of C. William and Catherin (Beacom) Rink. Ed.: Des Moines U., Des Moines, Ia. Married Madolin B. Hartman, Oct. 20, 1928; 1 daughter, Barbara Jane. With U.S. Weather Bur. since 1929; now chief regional liaison official, Anchorage. Ent. Alaska 1938. Catholic. Home 427 11th St. Office: Weather Bur. Regional Office, Anchorage.

RIVERS, Julian Guy, lawyer. Born Oswego, Kans., 1881; son of Claudius M. and Leonora (Douty) Rivers. Ed.: common sch., bus. coll., univ. degree B.L. Married Mae Cahill, Jan. 3, 1913; children—Ralph Julian, Victor Claudius, Zenaide, Virginia, Muriel, Russell Guy, Fern, Richard Lawrence (1st 3 by previous marriage). Admitted to bar in Alaska, 1922, practicing in Fairbanks since 1926; now mem. law firm Rivers & Bell; Fairbanks police judge since 1942; has also been accountant, mine mgr. and operator, Tatlanika Mining Co. near Fairbanks. Sec. Fairbanks C. of C. for 13 yrs. until July 1946; mem. Internat. Highway Assn. 10 yrs.; mem. Fairbanks Bd. of Pub. Welfare,

1938-43. Ent. Alaska 1912 after residing in Dawson, Y.T., since 1906. Mem. Am. Bar Assn., Tanana Valley Bar Assn., Pioneers of Alaska (hon. life). Elk. Republican. Home: 1227 1st Ave. Office: 102 Cushman St., Fairbanks.

RIVERS, Ralph Julian, Atty. Gen. of Alaska. Born Seattle, Wash., 1903; son of Julian Guy and Louisa (Lavoy) Rivers. Ed.: grammar sch., Alaska; Franklin High Sch., Seattle, Wash.; LL.B., U. of Wash. Law Sch., 1929. Married Carol Caldwell, Dec. 17, 1928; children—Julian Ralph, Joyce Carol. Mem. law firm Rivers and Manning, Seattle, 1930-31; practiced law, Fairbanks, 1931-33; U.S. Atty., 4th Jud. Div., 1933-44; practiced law, Fairbanks, 1944-45; Atty. Gen. of Alaska since 1945. Ent. Alaska 1906. Mem. Sigma Chi, Phi Alpha Delta. Democrat. Home: 911 Calhoun Ave. Office: 411 Fed. and Terr. Bldg., Juneau.

RIVERS, Victor Claudius, civil engr., structural designer. Born King Co., Wash., 1905; son of Julian Guy and Louisa (Lavoy) Rivers. Ed.: student U. of Wash.; B.C.E., Northwestern U., 1930. Married Edna R. Johnstone, July 23, 1931; 1 son, Keith Victor. Engaged in field, office and constr. engin., 1931-37; constr. engr., Nat. Park Service, Mt. McKinley Nat. Park, 1937-39; pvt. practice, 1939-40; principal engr., U.S. Engrs., Anchorage, 1940-45; pvt. practice, Anchorage, since 1945. Designer of many buildings in Alaska including mil. structures in war program, Aleutian Athletic Club and Alaska Sales and Service Bldg. in Anchorage, Bethel Terr. Sch., Bethel, etc. Mem. Senate, 4th Jud. Div., Terr. Legislature, 1937-41; elected on Democratic ticket from 3rd Jud. Div. to Senate, Terr. Legislature, Oct. 8, 1946. Pres. Alaska Terr. C. of C., 1937-39; pres. Bd. of Engrs. and Architects Examiners for Alaska since 1939; mem., past pres. Bd. of Mgrs., U.S.O., Anchorage, since 1942. Ent. Alaska 1905. Mem. Am. Soc. Professional Engrs., Soc. Am. Mil. Engrs., Pioneers of Alaska, Alaska Statehood Assn. (dir.), Anchorage Sportsmen's Assn., Sigma Nu. Elk, Moose. Democrat. Home: 811 K St. (Box 1894). Office: 201-202 Alaska Bldg., Anchorage.

ROADY, James Ray, publisher, merchant. Born Auburn, Ill., 1907; son of James R. and Sadie (Tucker) Roady. Ed.: grad. high sch., Yakima, Wash., 1926. Married Alberta Mae Reid, 1941. Truck transfer company owner, operator, 1926-44; pres. Alaska Sportsman magazine since its founding, 1935; dir. Investors in Alaska Co.; operator Ketchikan Meat Co. since 1944; treas. and dir. Recreation Inc., Ketchikan, since 1946. Ent. Alaska 1923. Elk. Methodist. Lion. Democrat. Home: 527½ Revilla Ave. (Box 1292), Ketchikan.

ROBBINS, James Snowell, mine operator, merchant. Born Brooklyn, N.Y., 1907;

son of Percy A. and Sophie (Snowell) Robbins. Ed.: U. of Mich., Mich. Coll. of Mining and Tech., U. of Calif.; postgrad. study U. of Wash. Sch. of Aeronautical Engin. Married Muriel Onsrud, 1930 (deceased); children—Barbara, Richard, Wendy. Until Dec. 1946, pres. of Arctic Enterprises, including Arctic Circle Exploration, Inc., Arctic Trading and Transport, Inc., Arctic Air Service, Ing-ihk Mines, Arctic Circle Stores. Vice-pres. Alaska Miners Assn. Ent. Alaska 1933. Mem. Bristol Bay C. of C., Alpha Tau Omega, Sigma Rho. Clubs: Rainier, Wash. Athletic (Seattle). Adventurers (N.Y.C.). Home: Candle.

ROBERTSON, Ralph Elliott, lawyer. Born Sioux City, Ia., Oct. 18, 1885. Ed.: high sch., Onawa, Ia., 1903, and Omaha (Neb.) Commercial Coll.; student Mich. Sch. of Mines, U. of Wash. Married Caroline Benning Green of Washington, D.C., March 26, 1913; children—Ralph Elliott, Duncan, Carol B. Eastaugh. Admitted to Alaska Bar, 1911; admitted to practice before Alaska Dist. Ct., U.S. Circuit Ct. of Appeals and U.S. Supreme Ct. Bars. Now practicing in Juneau. Mayor Juneau 3 terms; Terr. treas. Republican Nat. Ways and Means Com., 1920. Pres. Juneau pub. sch. bd. since 1924; dir. Juneau Civilian Defense Council, World War II; chmn. Juneau home service sect., Am. Red Cross, 1914-45; Terr. chmn. Alaska 4-minute men and 5th Liberty Loan drive, Juneau dist., World War I; trustee U. of Alaska, 1925-35. Ent. Alaska 1906. Mem. Bd. Uniform Law Commrs., Alaska; Terr. Bd. Law Examiners for Alaska; Juneau C. of C. (pres. 2 terms); House of Delegates, Am. Bar Assn. Presbyn. Mason (32°), Elk, Moose. Home: 709 Gold St. Office: 200 Seward Bldg., Juneau.

ROBINSON, Roger R., forester. Born Fillmore, N.Y., 1912; son of Arthur W. and Helen (Powell) Robinson. Ed.: N.Y. State Ranger Sch.; B.S., 1934, M.F., 1935, N.Y. State Coll. of Forestry, Syracuse U. Unmarried. Timber foreman, C.C.C., Pa., 1933; asst. chief, timber survey, Monongahela Nat. Forest, 1934; asst. ranger, U.S. Forest Service, Pike Nat. Forest, 1935; senior forest ranger, U.S. Forest Service, Ketchikan, 1935; junior forester, U.S. Forest Service, Juneau, 1937; asso. forester, Alaskan Fire Control Service, Anchorage, 1940; acting senior forester, Alaskan Fire Control Service since 1945. Ent. Alaska 1935. Mem. Soc. of Am. Foresters, Nat. Geog. Soc., Am. Geog. Soc., Alpha Xi Sigma. Presbyn. Democrat. Elk. Home: 406 10th Ave. (Box 120). Office: Alaskan Fire Control Service, Oil Well Road, Anchorage.

ROBINSON, Wiley David, asso. mining engr., coal mine insp. Born Lehigh, Okla., 1892; son of David Wiley and Rebecca (Haynes) Robinson. Ed.: grammar sch., Internat. corr. course, and by pvt. tutor-

ing. Married Miss El Freda Robinson, April 4, 1915; children—Marjorie (Mrs. E. Gordon Thomas), Madge (Mrs. Arvid T. Ostrom), David Wiley. Ent. Alaska 1944. Engaged in coal mining, Okla., 1907-14; owned and operated coal mines in Ark., 1915-24; supt. Jefferies Coal Mining Co., Roundup, Mont., 1924-42; during same period made various trips to observe mines in operation in Ark., Okla., N. Mex., Utah, Colo., Wyo., Mont.; machinist, Iron Fireman machine shops, Portland, Ore., 1942-44; supt. Jonesville Coal Mining Co., Jonesville, Alaska, April 1944-Nov. 1944; Terr. coal mine insp. since Nov. 1944. Mason. Methodist. Democrat. Home: Spenard Road (Box 2139). Office: Terr. Dept. of Mines, Anchorage.

RODEN, Henry, lawyer, co-founder of city of Pelican. Born in Switzerland, 1874. Ed.: high sch. Ent. Alaska 1898. Engaged in prospecting and mining, 1898-1908; pvt. law practice since 1908; co-founder, with Kalle Raatikainen of town of Pelican and subsequent development; pres. Pelican Cold Storage Co. since 1942; Terr. Atty. Gen., 1941-45. Mem. Pioneers of Alaska. Democrat. Home: 233 Franklin St., Juneau.

ROEHM, John Christian, mining engr., geologist. Born La Grange Co., Ind., 1902; son of John and Emma (Anderson) Roehm. Ed.: DePauw U., 1921-23 (Edward Rector Scholar); U. of Chicago, 1924-25; U. of Wash., 1929-32. Married Helen Pope Nail; 2 sons, John Christian, Richard Eugene. Engr. developing gold prospects, Lindsay Mines Ltd., Red Lake, Ont., Can., 1925-26; geophysical prospecting engr., development Kamiskotia Copper, Hollinger Consolidated Gold Mining Co., Ont., 1926-27; geological investigations, N. A. Timmins and P.Q. govt. cooperation, northern P.Q., 1927; personal engr., J. P. Gordon, The Pas, Man., 1927-29; mine and mill foreman, Chichagof Mining Co., Chichagof, Alaska, 1932-36; asso. engr. and deputy mine insp., Terr. Dept. of Mines, Juneau, 1936-43; asso. geologist, Ark. Geol. Survey, Little Rock, Ark., 1943-45; asso. mining engr. and deputy mine insp., Terr. Dept. of Mines, Juneau, since 1945. Ent. Alaska 1932. Mem. Ind. Acad. Science, A.A.A.S., Am. Inst. of Mining and Metall. Engrs., Little Rock (Ark.) Science Club. Elk. Home: Juneau; also 1924 Fair Park Boulevard, Little Rock. Office: 407 Fed. and Terr. Bldg., Juneau.

ROGERS, Clifford James, railway official. Born Winnipeg, Man., Can., 1887; son of James H. and Emma (Carter) Rogers. Ed.: grade, high schs., Victoria, B.C.; student 2 yrs. McGill U. Extension Sch., Victoria, B.C. Married Elizabeth Gertrude Stentiford, Oct. 21, 1909; children—Frank C., Beverly Elizabeth, Clifford James Jr., William Taylor. Purchasing agt. White

Pass and Yukon Route, Skagway, 1912-35, comptroller, 1935-38, vice-pres. and gen. mgr., 1939-41, pres. and gen. mgr., since 1941. Ent. Alaska 1900. Episcopalian. Clubs: Rainier, Wash. Athletic (Seattle). Home: Skagway; also 300 W. Prospect, Seattle. Office: 407 Douglas Bldg., Seattle.

ROGERS, George William, administrative asst. to Governor of Alaska. Born San Francisco, Calif., 1917; son of George and M. (Smith) Rogers. Ed.: A.B., M.A., economics, U. of Calif. Married Jean Clark, Nov. 27, 1942. Clerk, Standard Oil Co. of Calif., San Francisco, 1934-37, statistician, 1937-39, market analyst, May 1941-July 1941; research asst., U. of Calif., July 1942-June 1943; economist, regional office, O.P.A., San Francisco, June 1943-Dec. 1944; economist, asst. price exec., O.P.A., Juneau, Jan. 1945-March 1946; Terr. Price Exec., O.P.A., Juneau, from March, 1946, until agency discontinued, late 1946. Appointed by Governor Gruening as his administrative asst. Ent. Alaska Jan. 14, 1945. Methodist. Mem. Juneau C. of C. Home: Juneau (Box 2281). Office: Valentine Bldg., Juneau.

ROGGE, Leo W., Senator, Terr. Legislature. Born Davenport, Ia., 1879. Married, wife's name Elizabeth. Has been miner near Fairbanks for several yrs. Ent. Alaska 1900. Senator from 4th Jud. Div., Terr. Legislature, 1944-48; was Rep., 4th Jud. Div., Terr. Legislature, for 3 terms, 1937-43. Democrat. Home: 604 10th Ave. (Box 453), Fairbanks.

ROMIG, Howard Glenmore, physician and surgeon. Born Seward, Alaska, 1911; son of Dr. Joseph H. and Ella Mae (Ervin) Romig. Ed.: pub. schs., Seward, Nenana, Anchorage, Fairbanks; student U. of Alaska, 1927; Moravian Coll. and Theol. Sem., 1928; A.B., M.D., Stanford U., 1934; staff San Francisco Co. Hosp., 1935-36. Married Helen Mildred Knapp, 1931; 1 daughter—Delcie Mae (adopted); married 2nd, Marian E. Ohnhaus, 1945; 1 daughter, Susan Marie. Asst. Terr. Commr. of Health, 1937-39; Bd. Med. Examiners for Alaska, 1937-41; Anchorage City Health Officer, 1937, '38, '46; U.S.N.R. since 1937 (3 yrs. active duty World War II). Mem. Am. Med. Assn., Am. Pub. Health Assn., Alaska Terr. Med. Assn., Aero Med. Assn. of the U.S. No political affiliation. Elk. Home: 440 L St. (Box 1479), Anchorage.

ROSS, Daniel, cadastral engr. Born Prince Edward Island, Can., 1879; son of John and Jessie (Nicholson) Ross. Ed.: student Prince of Wales Coll., 2 yrs. Married Mary I. Ross, June 9, 1938; 1 son, John Daniel. Engaged in railroad maintenance, 1906; chief of party, hydroelectric constr., 1907-08; resident engr., waterwork constr., 1910-11; engaged in mineral, land, timber surveys, 1912-15; constr. engr., dams, tun-

- nels, pipe lines, wharves, etc. and designer several dams, 1915-19; highway engr., 1920; designing engr., Walla Walla Waterworks, Kittitas Reclamation Dist., Wash., and other irrigation structures and railroad locations, 1920-24; assisting in design, Cushman Power Project, 1925; office engr., Rivers and Harbors, U.S. War Dept., 1926; office cadastral engr., Pub. Survey Office, Juneau, since 1929. Ent. Alaska 1926. Mason. Home: No. 1 Spickett Apts. (Box 2215). Office: 301 Fed. and Terr. Bldg., Juneau.
- ROTH, Harold Franklin**, supt. of schools. Born LaCrosse, Wis., Jan. 26, 1913; son of Herman Joseph and Cora (Seiler) Roth. Ed.: B.Ed., Winona (Minn.) State Teachers Coll.; 5th yr. at U. of Minn. Grad. Sch. Married Annabelle M. Liebe; children—LeRoy John, Janet Ann, Mary Catherine. High sch. prin., Henderson, (Minn.) High Sch.; later head history dept., Juneau Pub. Schs.; supt. of schs., Seward, since 1943. Capt. Terr. Guard, Juneau; Am. Boy Scout commr., Juneau; mem. Alaska Textbook Commn., 1945-49. Ent. Alaska 1939. Mem. N.E.A., Alaska Ed. Assn., Assn. for Supervision and Curriculum Development. Lion. Catholic. Home: Seward (Box 240); also 1069 Gale St., Winona, Minn. Whereabouts unknown since departure, Dec. 26, 1946, on proposed flight from Seward to Homer in pvt.-owned plane of Dr. Ray G. Banister.
- ROTMAN, Louis**, fur trader, merchant. Born Poland, 1900. Married Clara Levy, June 30, 1931; children—Sally, Marjorie, June, Seymour, Pearl Joyce. Merchant since 1931, now located at Kotzebue. Ent. Alaska 1927. Democrat. Home: Kotzebue.
- ROWE, Victor Granville**, supervisor, Alaskan Monitoring Area, Fed. Communications Commn. Born Ottumwa, Ia., 1893; son of Harry Vinton and Sadie Catherine (Eaton) Rowe. Ed.: high sch.; 2-yr. elec. course, Wash. State Coll.; various night sch. courses. Married Sue Louise Mosher at Anacortes, Wash., Sept. 10, 1928; 1 daughter, Helena Jean (by previous marriage). Sch. teacher, Lewis Co., Wash., 1915-17; radio operator U.S. Navy, 1917-19; civilian employee, radio laboratory, Puget Sound Navy Yard, Wash., 1919-28; radio div., Dept. of Commerce, 1929-34; with Fed. Communications Commn. since 1934, now supervisor, Alaskan Monitoring Area, Anchorage. Ent. Alaska during Summers 1921, '22, '24; permanent resident since 1942. Supervised 1st wireless radiotelephone shore installation in Alaska at Cape Sarichef and Scotch Cap for U.S. Lighthouse Service, 1921. Mem. Inst. Radio Engrs., asso. mem. U.S. Naval Inst. Lion. Presbyn. Home: 129 E. 11th St. (Box 644). Office: Room 39, Fed. Bldg., Anchorage.
- RUDE, Joseph O.**, physician and surgeon. Born Gary, Minn., 1895; son of Anton J. and Sophie (Nelson) Rude. Ed.: B.S., B.M., M.D., U. of Minn.; internship Fairview Hosp., Minneapolis, Minn. Married Amy Brekke, Sept. 21, 1921; children—Constance Lorraine, Joseph Donald, Audrey Arlene, James Allen. Surgeon, U.S. Pub. Health Service, Petersburg, 1933-41, at Juneau since 1945. Chmn. Petersburg Bd. of Ed. 6 yrs.; sec. Juneau Bd. of Ed. 4 yrs.; mem. exec. bd. Juneau C. of C. 2 yrs.; dist. chmn. Boy Scout com. 2 yrs.; new vice-chmn. Alaska Council of Boy Scouts. Vice-commandore U.S. Coast Guard Aux., 1944. Mem. Am. Med. Assn., Alaska Terr. Med. Assn., Alaska Sportsmen's Assn., Sons of Norway, Am. Legion, Lions. Lutheran. No political affiliation. Home: 102 7th and Main Sts. (Box 2930). Office: Triangle Bldg., Juneau.
- RUFUS, Howard Clinton**, medical director, Alaska Native Service. Born Dryden, Mich., 1906; son of W. Carl and Maude (Squire) Rufus. Ed.: B.S., U. of Mich., 1929; M.D., U. of Mich. Med. Sch., 1933. Married Hilda E. Myers. Ent. Alaska 1947. Mem. Am. Med. Assn. Methodist. Republican. Home: Juneau (Box 2445). Office: Alaska Native Service, Goldstein Bldg., Juneau.
- RUTHERFORD, Roy Agusleus**, lumberman. Born Meigs Co., O., 1876; son of John Benton and Florence A. (Hutton) Rutherford. Ed.: high sch., Fall City, Wash. Married Juanita Pettit; 2 daughters, Florence, Dorothy. Pres. Juneau Lumber Mill, Juneau Logging Co. Ent. Alaska at Valdez 1901. Mason (Scottish Rite). Republican. Home and office: Juneau Lumber Mills, 496 S. Franklin St., Juneau; also 7530 34th N.W., Seattle, Wash.
- RUTLEDGE, Franklin Allen**, mining engr. Born Columbus, O., 1914; son of Frank A. and Nellie (Beekman) Rutledge. Ed.: B.S. in mining, 1938, M.S. in metallurgy, 1939, U. of Ariz. Engr., Phelps-Dodge Corp., 1939-40. With U.S. Bur. of Mines since 1940. Ent. Alaska 1943. Mem. Am. Inst. of Mining and Metall. Engrs. Elk. Congregationalist. Home: Juneau (Box 2990). Office: 216 Fed. and Terr. Bldg., Juneau.
- RYAN, James Cecil**, Commr. of Education. Born Dickson, Tenn., Oct. 19, 1900; son of Dennis and Orpha (Howard) Ryan. Ed.: B.S., Northwestern Teachers Coll., Okla., 1925; M.Ed., U. of Okla., 1932, D.Ed., 1936. Married Irice Anna Butler, Aug. 8, 1928; 1 son, James Dennis. Teacher and supt., Okla. schs., 1918-25; English teacher, P.I., 1925-27; teacher, Tulsa, Okla., 1927-28; prof. of ed., U. of Alaska, 1928-41; Commr. of Ed. for Alaska since 1941. Mem. N.E.A., Rotary. Elk. Home: 112 W. 9th St. Office: 111 Fed. and Terr. Bldg., Juneau.

S

SALAZAR, Louis, physician and surgeon. Born N.Y., Jan. 8, 1904; son of A. Louis and Bessie (Reed) Salazar. Ed.: Campbell Coll., Buies Creek, N.C.; Mt. Vernon Coll., Baltimore, Md.; Lausanne U., Switzerland. Married Margaret O'Brien, June 29, 1934; children—Gerald Louis, Michael Brien, Patricia. Med. officer, Alaska Native Service, stationed at Klawock, Kanakanak, Bethel, Juneau and Ketchikan. Ent. Alaska 1934. Mem. Am. Pub. Health Assn., Alaska Terr. Med. Assn., Assn. of Mil. Surgeons, Lions. Elk. Catholic. Democrat. Home: 501 Main St. (Box 2398). Office: 325 Dock St., Ketchikan.

SAMUELSEN, Oscar Conrad, trader. Born Oslo, Norway, Dec. 28, 1876; son of Hans and Dorthea (Knutsen) Samuelsen. Ed.: normal sch., Oslo. Married at Nushagak, 1902 (wife deceased); children—Marie, John, Julie, Olga, Alice. Mail contractor and carrier Bethel to Holy Cross, Bethel to Flat; has been trading on Kuskokwim River since 1906. Mem. Bethel sch. bd. many yrs.; 1st pres. Bethel Igloo (now discontinued), Pioneers of Alaska. Mem. Alaska-Yukon Pioneers. Ent. Alaska at Nushagak 1900. Lutheran. Republican. Home: Bethel.

SANFORD, Robert Stillson, mining engr. Born Dover, N.J., 1897; son of Chester Milton and Ella (Stillson) Sanford. Ed.: B.E., mining engin., U. of Ill., 1923. Married Grace V. Sloan, April 30, 1920; 1 son, Robert Jr. Mining engr., Pato Mines, Ltd. and Colombia Corp., Ltd., Anori, Colombia, S. Am., 1923-24; mine shift boss 1 yr., asst. geologist 2½ yrs., Nev. Consolidated Copper Co., Ruth, Nev.; chief mining engr., Ore. Copper Co., Baker, Ore., 1928; mine supt., Noble Five Mines Ltd., Sandon, B.C., Can., 1929; designing engr., Ill. Highway Dept., Springfield, Ill., 1930-35; chief mining engr., Fresnillo Co., Fresnillo, Zacatecas, Mexico, 1935-39; mine and quarry supt., U.S. Gypsum Co., Southard, Okla., 1940; mining engr., U.S. Bur. of Mines, Tuscon, Ariz., Oct. 1940-April 1942; dist. engr.-in-charge of war mineral exploration in Alaska, 1942-45; acting chief, Alaska Div., U.S. Bur. of Mines since April 1945. Mem. 139th Pursuit Squadron, U.S. Army, 1917-19. Ent. Alaska 1941. Mem. Am. Inst. of Mining and Metall. Engrs. Mason (Scottish Rite, 32°). Presbytn. Author of numerous bulletins and publications on mineral resources of Alaska. Home: Spickett Apts. Office: 216 Fed. and Terr. Bldg. (Box 2990), Juneau.

SAVAGE, Patrick, miner. Born County Kerry, Ireland, Oct. 30, 1884; son of William and Ahanora (Leane) Savage. Ed.: high sch. in Ireland. Married Bess Harriett Alderson, June 2, 1926. Emigrated from Ireland to Waterbury, Conn., 1907;

worked as press operator in brass foundry, Waterbury, 1907-11; as life insurance salesman with John Hancock Life Insurance Co., Calif., 1911-14. Ent. Alaska June, 1914, after being ice-bound outside Nome for a week; worked as bricklayer in reconstruction of Nome flood areas, Summer 1914; began mining at Ruby with pick and shovel, fall 1914, later with hydraulic methods; prospected at head of Iditarod River, 1915-16, at Flat since Summer 1916; 1st with Riley Investment Co., and since 1936 in partnership with Hugh Matheson as Matheson & Savage, 1st operating hydraulic dredge on gold placer properties on Gaines Cr., tributary of Innoka River, now operating hydraulic dragline and bulldozer on Spruce Cr., Innoko River tributary near Flat. Mem. Pioneers of Alaska, Alaska-Yukon Pioneers, K.C. Moose, Elk. Catholic. Republican. Home: Flat.

SAVIKKO, Walter Allan, educator. Born Douglas, Alaska, 1909; son of Herman and Elli M. (Tiitto) Savikko. Ed.: Douglas High Sch., 1928; student Whitman Coll., Walla Walla, Wash.; B.F.A., U. of Wash., 1935; postgrad. study U. of Ore.; awarded scholarships Whitman Coll., 1928-29, and Carnegie Art Center, U. of Ore., Summer sessions, 1936, 1939. Married Gladys B. Green, 1933; children—Joereene Maria, Walter Allan Jr. Teacher 1935-42; elementary prin., 1942-43; supt. of schs., Skagway, 1944-46. Engaged in trolling several summers and fish buying Summers 1940, '41, '43, '45; deputy Collector Customs, 1943-44. Mem. N.E.A., Alaska Ed. Assn., Nat. Rifle Assn. (life), Douglas C. of C. Lutheran. Democrat. Home: Douglas (Box 1161); also Kodiak Naval Air Base, Kodiak.

SAWYER, Hugh Milton, lumberman. Born Cedar Rapids, Ia., 1873; son of Franklyn Neville and Laura (Kibble) Sawyer. Ed.: grammar sch. Married Nellie O'Keef, Feb. 20, 1922 (deceased). Ent. Alaska 1900. Worked as logger, operated fish traps, employed by Beegle Packing Co. for many years; partner of J. W. McKay in logging and later in lumber mill, until 1921; partner Sawyer-Reynolds & Co., Ketchikan, since 1921, with dock purchased in 1900, and land adjoining original property, 1946; company has constructed roads on contract to Herring Cove, west coast of Prince of Wales Island, Kake, and Yakutat. Elk. Home: 530 Water St., Ketchikan; also Claremont Hotel, Seattle, Wash. Office: Sawyer-Reynolds & Co., Ketchikan.

SCAVENIUS, Jack Frederick, air line operator. Born Denmark, March 5, 1904; son of Carl S. and Fredericka (Zytphen-Adler) Scavenius. Ed.: 2½ yrs. U. of Copenhagen, Denmark. Married Emogene Kale, March 5, 1943; 1 daughter, Helen Marie. Bush pilot, Alaska, 1938-42; flew

- Aleutian Chain, U.S. Army Air Corps, 1942-44; Squadron commdr., 42nd Troop Carrier Squadron, 1943, flying trans-Atlantic and trans-Pacific for Air Transport Command, 1944-45; organized Mt. McKinley Airways, Anchorage, Spring, 1946, as pres. and gen. mgr. Ent. Alaska 1938. Chmn., aviation com., Alaska Dept., Am. Legion; mem. Reserve Officers Assn., V.F.W. Mason, Eastern Star. Presbyn. Republican. Club: Wash. Athletic (Seattle). Home: Westward Hotel, Anchorage; also 7108 Aladdin Way, Seattle. Office: 433 E St. (Box 4298), Anchorage; also 308 2nd and Pine Bldg., Seattle.
- SCHAIBLE, Arthur John**, physician and surgeon. Born Walvis Bay, South Africa, 1906; son of John A. and Mary (Boehm) Schaible. Ed.: M.D., Northwestern U., 1935; B.S., Valparaiso (Ind.) U.; M.S., Northwestern U. Grad. Sch., 1935. Unmarried. Ent. Alaska 1938. Mem. Fairbanks Med. and Surg. Clinic. Mem. Am. Med. Assn., Alaska Terr. Med. Assn., Alaska Bd. of Med. Examiners, Am. Pub. Health Assn., Aero Med. Assn. of the U.S., Lions, Phi Delta Epsilon. Elk. Evangelical Reformed. Home: 508 2nd Ave., Apt. 308 (Box 1330). Office: Fairbanks Med. and Surg. Clinic, 1st Nat. Bank Bldg., Fairbanks.
- SCHEIBL, Gustave**, farmer. Born Greenbush, Wis., 1895; son of Alois and Ceceilia (Maringer) Scheibl. Ed.: grammar sch. Married Alethea M. Goll, July 9, 1923; children—Evelyn (Mrs. Claude Harter), Allan, Annabelle, Franklyn, Enola, Patricia. Original colonist from Wis., coming to Matanuska Valley Colonization Project, 1935. Mem. Am. Legion. Catholic. Progressive. Home: Palmer (Box 897).
- SCHWALBE, Anna Christina**, missionary. Born Gracehill, Ia., 1880; daughter of John and Mary (Kohler) Buxbaum. Ed.: Wash. (Ia.) Acad., 1898; postgrad. study Ia. State Teachers Coll.; Moody Bible Inst., Chicago, Ill. Married Frederic Schwalbe Sept. 28, 1911 (died 1937); children—Gertrude (Mrs. H. J. Trodahl), Katherine (Mrs. C. T. Leinbach, Jr.). Sch. teacher, Washington, Ia., 1898-1909; teacher, Office of Indian Affairs, and accountant for reindeer herders, Quinhagak, Alaska, 1909-13; appointed missionary, Moravian Missionary Soc., Bethlehem, Pa., 1909, and has held position since; on death of husband, who was supt. of Moravian Missions in Alaska, was appointed acting supt.; since 1939 treas. of Moravian Missions, Bethel; is now trying to establish 4-yr. high sch. at Bethel; when on furlough, lectures in churches and colleges in interest of Alaska. Ent. Alaska 1909. Mem. Alaska Provincial Bd. of Moravian Missions. Moravian. Democrat. Contributes articles to church publications, The Moravian, and Moravian Missionary. Home: Bethel.
- SCHWAMM, George (Tony)**, aviator. Born Los Angeles, Calif., 1902; son of Anthony and Rosalie (Brossart) Schwamm. Ed.: U. of Southern Calif., 5 yrs.; student U.S. Army flying sch., Kelly Field, 1926. Married Kathryn Schilstra at N.Y.C., Feb. 20, 1938; 1 son, John Anthony. Engaged in motion picture flying, "Wings," "Lilac Time," "Now We're in the Air," "Hell's Angels," 1926-33; designed 8-passenger, mail-cargo plane, 1929; endurance record holder, 1930; took part in acrobatics, nat. air shows, 1930-34; brought 1st large twin-engine seaplane (22-passenger) to Alaska, 1938; established Petersburg Air Service 1938, with bases at Petersburg and Wrangell, serving central Southeastern Alaska and Stikine River area; in addition to regular passenger and mail trips specialized in flying hunters, fishermen, trappers and miners; also bought furs using airplane to contact trappers; has flown on mercy flights all over Alaska, especially Southeastern, Stikine River, and Telegraph Creek, B.C., areas; sold air line early 1947. Ent. Alaska 1935. Lt., U.S. Navy, stationed in Alaska 1942-44. Mem. Am. Legion (comdr., Petersburg), Rotary (pres.). Elk. Catholic. Democrat. Home: Petersburg.
- SCOTT, Thaddeus LeRoy**, pub. sch. administrator. Born LaGrande, Ore., 1909; son of Jacob T. and Winifred (Thomas) Scott. Ed.: Ore. Normal Sch.; B.S., M.S., U. of Ore.; postgrad. work U. of Wash. Married Mary Katherine Foster; 2 daughters, Winifred Alice, Katherine Eve. Teacher, Lebanon (Ore.) High Sch., 1939-41; supt. of schs., Perrydale, Ore., 1941-43; prin., Elmira (Ore.) Union High Sch., 1943-45; supt. of schs., Fairbanks Pub. Schs., Fairbanks, since 1945. Ent. Alaska 1945. Mem. Crimson O. (U. of Ore.), Lions, Theta Delta Phi, Phi Delta Kappa. Elk. Home: 1007 Cushman St. (Box 1250). Office: Fairbanks Pub. Schs., Fairbanks.
- SCOTT, Tolbert Paton**, miner. Born Morganton, N.C., 1880; son of Thomas and Margaret (Alexandra) Scott. Married Valie Wilson, April 2, 1914; children—Wilson, Margaret, Robert, Jane. Operates gold dredge on Iron Cr. near Nome. Rep., Terr. Legislature, 8 yrs.; now serving 2nd term in Terr. Senate. Ent. Alaska 1906. Mason. Methodist. Democrat. Club: Arctic (Nome). Home: Nome (Box 14); also Edmonds, Wash.
- SEAMAN, William Hyland**, supt. of schools, Douglas, Alaska. Born Stoughton, Wis., 1910; son of Howard E. and Nona (Hyland) Seaman. Ed.: B.A., Dakota Wesleyan U., Mitchell, S. Dak; postgrad. study, U. of Wash. Married Vivian E. Albert, Aug. 12, 1933; 1 son, Howard Tennyson. Teacher, dept. of English and music, Silverdale (Wash.) High Sch., 1934-38; head of dept. of English, high sch., Issaquah, Wash.,

- 1938-44, and Inglewood, Calif., 1944-45; supt. of schs., Douglas Pub. Schs., Douglas, since 1945. Chmn., Southeastern Alaska Administrators Assn., 1945. Ent. Alaska 1945. Mem. N.E.A., Alaska Ed. Assn., Am. Fed. of Musicians (Locals 47, 672). No political affiliation. Home: Douglas.
- SEGERQUIST, Helen Louise**, sec. and treas. children's home. Born St. Paul, Minn., 1894; daughter of Andrew and Christine (Gustafson) Johnson. Ed.: grade sch., bus. coll. Married Arthur Segerquist, Dec. 30, 1945; children—James, Lora (both adopted). Sec.-treas. El Nathan Children's Home since 1938; was established 12 yrs. ago with little financial backing. Institution's 100 children evacuated without injury during fire which began night of Feb. 2, 1947, in high wind, later destroyed 3 of Home's 5 dwellings. Ent. Alaska 1935. Church: Emmanuel Tabernacle (non-denominational). Address: El Nathan Children's Home (Box 244), Valdez.
- SEIDENVERG, Edward M.**, merchant. Born Seattle, Wash., 1910; son of Leo E. and Nettie (Levine) Seidenverg. Ed.: high sch., 1 yr. coll. Married Vashti E. Godwin, May 15, 1931; 1 daughter, Heene Anette (Jerry Emerson, Robert Leo, Sara Sue, died Nov. 18, 1946). Owner Bon Marche Stores, Nome, from 1932 to Nov. 18, 1946, when fire destroyed building which housed store and living quarters. Mem. bd. dirs. Northwestern Alaska C. of C., 1929-32; mem. Nome City Council, 1932-36; mayor Nome, 1937-38; 1945-46. Ent. Alaska 1910. Republican. Home: Nome (Box 239).
- SEIDENVERG, Leo E.**, merchant. Established Bon Marche, Nome; pioneer businessman and civic leader, long identified with development of Nome and N.W. Alaska, and later in Anchorage; now operates Anchorage store, Leo Seidenverg. Clothier. Home: 539 4th Ave., Anchorage; also Claremont Hotel, Seattle, Wash.
- SEPPALA, Leonhard**, retired. Born Lyngenfjord, Norway, Sept. 14, 1877; son of Isaak and Ane (Hendriksen) Seppala. Ed.: high sch., Norway. Married Constance van der Streaten, Oct. 29, 1909; 1 daughter, Sigrid. Ent. U.S. at N.Y.C., traveling to Seattle then to Nome in gold stampede, 1900; employed by Pioneer Mining Co., Nome, for 23 yrs. as laborer, foreman and supt. of ditches; has resided in Fairbanks since 1929; was supt. Davidson Ditch, Fairbanks Exploration Co. until 1946. Won his 1st dog race, Moose Burden Handicap, Nome, 1908; won 8th, 9th and 10th All-Alaska Sweepstake Dog Race, 408 miles from Nome to Candle and return, 1915, '16, '17, finishing each race with all dogs in harness and in good condition; won dog races in Maine, N.H., N.Y. and Can., 1926-32. After saw-mill accident drove injured Bobby Brown 202 miles by dog sled from Dime Cr. to hosp. in Candle in 1 day, 1917; drove from Nome to Fairbanks with passenger in sled in 13½ days, record which still stands. Led Serum Drive to Nulato and back to Nome, 1925, beginning trip alone but epidemic increased so alarmingly officials decided to speed serum by short relays running day and night; covered 350 miles with famous lead dog "Togo," while no other team made more than 53; last relay team with lead dog "Balto" landed serum in Nome at 6 a.m., Feb. 2, 1925; newspaper accounts gave credit to "Balto," conferring on him "Togo's" race records, etc., and consequently statue was erected to "Balto" in Central Park, N.Y.C. Now Master of Dog Racing, Fairbanks Winter Carnival. Mem. Pioneers of Alaska, Sons of Norway. Lutheran. No political affiliation. Home: Chatanika; also c/o Mrs. Sake Skjelfberg, 2912 3rd Ave. N., Seattle.
- SESSIONS, Arthur Richard**, railway official. Born Dubuque, Ia., 1902; son of Arthur C. and Daisy D. (Smith) Sessions. Ed.: 2 yrs. coll. Married Irma W. Marsh, July 1, 1924; children—William Richard, Barbara Ann. Chief clerk to gen. mgr., The Alaska Railroad, Anchorage. Ent. Alaska 1919. Mason. Presbyn. Home: Govt. Hill No. 3 (Box 1963). Office: The Alaska R.R., Anchorage.
- SHAFSKY, Samuel Owen**, aviator. Born Ft. Bragg, Calif., 1916; son of A. H. and Hazel (Mero) Shafsky. Ed.: high sch. Unmarried. Lumberjack, Ft. Bragg, 1934-36; bus driver, San Francisco, Calif., 1936-37; foreman, pulp plant, Ft. Bragg, 1937-38; miner, Arctic Circle Exploration, Inc., Candle, 1939-40; bush pilot, Ferguson Airways, Kotzebue, 1941-43; capt., Alaska Airlines, Inc., Anchorage, since 1943. Now interested in establishing tourist resorts in Alaska. Ent. Alaska 1939. Address: Alaska Airlines, Inc., Anchorage.
- SHARPE, Walter P.**, ex-Commr. of Labor. Born Nome, Alaska, 1906; son of Walter B. and Sara (Connors) Sharpe. Ed.: grade, high sch., Ketchikan; student U. of Portland (Ore.), 2 yrs., bus. coll. 1 yr. Married Mary MacKenzie, 1930 (deceased); 2 daughters, Sharon, Mary E. Accountant, Ketchikan Cold Storage, 1929-37; tax collector, Terr. of Alaska, 1935-37; exec. dir. Unemployment Compensation Commn., Juneau, 1937-41; Terr. Commr. of Labor 1941 until election of 1946 when failed of re-election. Mem. Pioneers of Alaska. Catholic. Democrat. Home: 11th and C Sts. (Box 1022), Juneau.
- SHATTUCK, Agnes Swineford**, housewife. Born Cleveland, O., 1879; daughter of A. P. and Wilhelmina (Marks) Swineford. Ed.: Waterman Hall (Episcopal sch.),

Sycamore, Ill. Married Allen Shattuck, July 28, 1902; children—Allen Swineford (deceased), Virginia, Curtis Gordon. Ent. Terr. 1886 with father who went to Sitka that yr. as Alaska's 1st resident gov. Dir. of home economics for Alaska (food admin.), World War I. Democrat. Home: 306 W. 8th St. (Box 259), Juneau.

SHATTUCK, Allen, insurance agent. Born E. Portland, Ore., Oct. 26, 1872; son of John Wesley and Mary Corcoran (Allen) Shattuck. Ed.: grade sch., Gresham, Ore.; 1 yr. Portland High Sch. Married Agnes Swineford, July 28, 1902; children—Allen Swineford (deceased), Virginia, Curtis Gordon. Partner, Shattuck Agency, real estate and life insurance, Juneau. Mem. Juneau City Council, 1905; Rep., Terr. Legislature, 1929 and 1941; Senator, Terr. Legislature, 1931-33, 1945 and sp. session, 1946 (Pres. of Senate, 1933). Ent. Alaska 1897. Mem. Juneau C. of C.; for 28 yrs. treas. and mem. exec. com., Juneau chapter Am. Red Cross. Elk, Moose. Democrat. Home: 306 W. 8th St. (Box 259). Office: Shattuck Bldg., 315 Seward St., Juneau.

SHATTUCK, Curtis Gordon, insurance agent. Born Juneau, Alaska, 1907; son of Allen and Agnes (Swineford) Shattuck. Ed.: Juneau High Sch., 1924; B.A. in journalism, U. of Wash., 1929. Married Louise Patterson, Aug. 4, 1940; 2 sons, Allen D., Roger R. Engaged in insurance, real estate bus. since 1930, now partner in Shattuck Agency, Juneau; was reporter Juneau Empire, 1927-28 and 6 months 1930., Rep., 17th Terr. Legislature, 1945. Sec. Juneau C. of C., 1932-36, pres. 1941; exec. sec. Terr. C. of C., 1936-40. Mem. Pioneers of Alaska, Sigma Delta Chi. Elk. Democrat. Home: 1775 Evergreen Ave. (Box 259). Office: Shattuck Bldg., 315 Seward St., Juneau.

SHELDON, Robert Edwards, exec. dir., Unemployment Compensation Commn. of Alaska. Born Snohomish, Wash., 1883; son of Robert Edwards and Flora (McCallum) Sheldon. Ed.: Snohomish pub. schs., Internat. Corr. Sch. Married Anne Bergman; 1 daughter, Frances Ruth. Marine and stationary steam engr. and pile driver hammer man, Skagway and Juneau, Jan. 1898-July 1908; later employed on Brackett wagon road and White Pass and Yukon Route; powerhouse operator, N.C. Co., Fairbanks, 1908-13; established auto stage service, Fairbanks, Valdez, Chitina, 1913-26; operated tourist concession in Mt. McKinley Nat. Park, 1925-41; appointed postmaster, Fairbanks, April 1933, resigned 1940; now exec. dir., Unemployment Compensation Commn. of Alaska. Built 1st automobile in Alaska in Skagway, 1905, which is now in museum at U. of Alaska; drove 1st automobile over Fairbanks-Valdez Trail (now Richardson Highway), July 1913. Ent. Alaska

with father 1897 en route to Klondike; made 1st return trip to States Oct. 1943. Mem. Pioneers of Alaska. Mason (Shriner), Eastern Star. Home: Juneau (Box 2597). Office: Unemployment Compensation Commn., Goldstein Bldg. (Box 2661), Juneau.

SHEPARD, John G., engineer. Born Olympia, Wash., 1894; son of Harry R. and Rachel (Mumford) Shepard. Ed.: high sch., sp. engin. courses U.S. Mil. Sch. of Aeronautics. Married Jeanette Bolby, 1925. Has been engaged in mining engin. 20 yrs.; with Bur. Mines and U.S. Geol. Survey in Alaska, 1924-28; Pub. Works Admin. in Alaska, 1934-41; with R. J. Sommers Constr. Co., 1942-45; now employed by Alaska Road Commn., Fairbanks. Was pilot with U.S. Army Air Force, World War I. Ent. Alaska 1899. Mem. Am. Legion. Elk. Episcopalian. Home: Apt. 4, 536 6th Ave. Office: Alaska Road Commn., Fairbanks.

SHEPPARD, George Andrew, merchant, fur trader. Born St. Michael, Alaska, 1900; son of Thomas R. and Dora R. (Fredericks) Sheppard. Ed.: Gonzaga Prep. Sch. 1 yr., Spokane, Wash. Married Frances Tamaree at Seattle, Wash., June 1, 1934; children—Joan, Carol, Paul. Owner Sheppard Trading Co., Mountain Village. Mem. Pioneers of Alaska. Home: Mountain Village.

SHERIDAN, Genevieve Blanche, nurse, Alaska Native Service. Born Fairbault, Minn., 1887; daughter of Bernard and Ellen (Logue) Sheridan. Ed.: Bethlehem Acad., Fairbault, Minn.; grad. City and Co. Hosp., St. Paul, Minn. Unmarried. Surg. nurse at Labitt Hosp., Enderlin, N. Dak., 1910; sp. surg. nurse under Am. Red Cross, 18 months, World War I, later pvt. nursing, Rochester, Minn., and pvt. duty caring for Mrs. W. E. Boeing's mother, Seattle, Wash.; supt. of nurses, St. Joseph Hosp., Alliance, Neb.; surg. nurse, Methodist Hosp., Guthrie, Okla.; pub. health nurse, Alaska Native Service, Dept. of Interior, 1st as field nurse at Chitina, then at Cordova; was 1st nurse assigned to famous M.S. North Star; while ship discharged cargo treated any possible med. emergencies and gave gen. immunizations; when North Star was taken over by U.S. Coast Guard she was assigned to field nurse position on Kodiak Island, later at Metlakatla and now field nurse at Ketchikan. Ent. Alaska 1934. Mem. Am. Nurses Assn., Nat. Organization of Pub. Health Nursing, Am. Red Cross, Am. Legion, Overseas Service League, Registered Nurses Assn., Catholic Daughters of Am., Ketchikan Bus. and Professional Women's Club. Catholic. Democrat. Home: Apt. 17, Revilla Apts., 436 Main St. Office: Ketchikan Health Center, 622 Park Ave., Ketchikan.

SHERROD, Max H., farmer. Born Paw Paw, Mich., 1908; son of Vincent C. and Ellen (Fuller) Sherrod. Ed.: high sch.; 2½ yrs. nurses' training, Battle Creek, Mich. Married Dorothy A. Brant, June 18, 1931; 1 daughter, Janet J. Sherrod. Engaged in nursing, supervising, gen. duty, and X-ray laboratory work, 1927-36; has been farming in Matanuska Valley since 1937. Ent. Alaska 1935. Mem. Mich. State Nurses Assn. Baptist. Democrat. Home: Palmer (Box 183).

SHROPSHIRE, Jack Fisher, miner. Born Palmyra, Mo., Sept. 30, 1869; son of James and Margerete (Fisher) Shropshire. Ed.: grade sch. Unmarried. Ent. Alaska at Skagway, 1897, going to Dawson and Circle, 1898; moved to Fairbanks, 1904, mining on Fairbanks Cr., Goldstream, 1904-09; later joined Iditarod Stampede; mined at Flat until 1912 leaving at that time for Ruby; operated on Monument Cr. (tributary of Salatna River), Spring 1913; moved to Poorman Cr. and operated with crew continuously until 1918; worked 4th of July Cr., Solomon Cr. and Moose Cr., returning to mine in Poorman dist. and has been there since; owns several placer claims on Timber Cr., tributary of Poorman. During World War II was constr. employee at Galena airbase. Mem. Alaska-Yukon Pioneers. Democrat. Home: Ruby.

SIMMONS, Sheldon Bruce, air line operator. Born Fraser, Ida., 1908; son of Benjamin and Eda (Grant) Simmons. Ed.: grad. Yakima (Wash.) Senior High Sch. Married Bernice Riedle, Dec. 23, 1940; 1 son, Shelby Lloyd. Ent. Alaska 1926. Began as powerhouse operator Alaska Juneau Gold Mining Co., Juneau; airplane pilot since 1931; mgr. Alaska Air Transport, Juneau, 1935-39; co-mgr. Alaska Coastal Airlines, Juneau, since 1939. Mem. Alaska Aeronautics and Communications Commn. Elk, Mason (K.T., Shriner). Protestant. Home: Evergreen Ave. Office: Alaska Coastal Airlines, Juneau.

SIMONS, Andrew A., tourist guide. Born Finland, 1882; son of Johan and Anna Lisa (Harve) Simons. Ed. in Finland. Married Eva Lowell of Seward, Nov. 12, 1918. Has been guiding hunters, fishermen and photographers for several yrs.; mem. Alaska Game Commn. since 1932. Ent. Alaska at Juneau 1902, going to Nome 1903. Mason. Lutheran. Home: Star Route, Seward.

SIMPSON, Robert, optometrist. Born Ohio, 1881; son of Hugh and Anne (Wright) Simpson. Ed.: Los Angeles (Calif.) Coll. of Optometry, Ophthalmology. Married Belle Goldstein, 1913; children—Robert W., Anabel. Ent. Alaska 1909, stampeding to Iditarod from Fairbanks, 1910. Now prop. The Nugget Shop, Juneau. Mem. Juneau C. of C. Mason, Elk. Club: Wash.

Athletic (Seattle). Home: 954 Gold Belt Ave. Office: 223 S. Franklin St., Juneau.

SINGLETON, John Albert, retired civil service engr., Born Lansing, Ia., 1867; son of James Weed and Sarah R (Albert) Singleton. Ed.: grad. high sch., student, sp. math. courses, Willamette U., Salem, Ore. Married Emma E. Royal, 1890 (divorced); 1 daughter, Elizabeth Singleton Lane. Transit man in charge original preliminary survey of railroad from Clackamas to Summit, Ore., 1889; deputy county surveyor and constr. engr., drainage project, Marion Co., Ore.; prospector, miner at Dawson, Fortymile, Tanana Valley, 1897-1923; teacher, Bur. of Ed. and Office Indian Affairs, 1924-33; postmaster, St. Timoths (now Tanacross) 1921-23, and Tetlin, 1930-42; field clerk, Metcalfe, Hamilton and Kansas City Bridge Co., Tok Mill, 1943; asst. to post engr., U.S. Army Engrs., Tanacross Air Base, 1944. Republican. Home: Tanacross (Box 1571, Fairbanks).

SKARLAND, Ivar, college professor. Born Namdalen, Norway, 1899; son of Ole P. and Anna (Fossum) Skarland. Ed.: student, Steinkjer Sch. of Forestry, Norway, 1919-20; B.A., U. of Alaska, 1935; M.A., Harvard U., 1942. Unmarried. Physical anthropologist, Ky. archaeol. survey, 1938-39; instr. U. of Alaska, 1939-40, asst. prof., 1940-41, asso. prof., 1942-43, 1945-46, prof. of anthropology since 1946. Ent. Alaska 1928. With U.S. Army, 1943-45. Mem. Am. Archaeol. Assn., A.A.A.S., Nat. Geog. Soc., V.F.W., Fairbanks Ski Club, Excavator's Club (Harvard U.). Home: College.

SMITH, James Alexander, physician. Born Sherrard, W. Va., 1909; son of Rev. Hugh A. and Agnes Y. (Irvine) Smith. Ed.: M.D., U. of Pittsburgh, 1937. Married Norma T. Conwell, Aug. 10, 1940; children—Norma Joan, Thomas Alexander. Asst. med. dir., Alaska Native Service, Juneau, since 1944. Ent. Alaska June, 1944. Mem. Am. Med. Assn. Presbyn. No political affiliation. Home: 526 5th St. (Box 2445). Office: Alaska Native Service, Goldstein Bldg., Juneau.

SMITH, John William, fisherman. Born Metlakatla, Alaska, July 24, 1906; son of Ralph and Harriett (Gordon) Smith. Ed.: high sch., Ketchikan; student U. of Alaska, Western Wash. Coll., Bellingham, Central Wash. Coll., Ellensburg. Married Ruth W. Horschel, Aug. 24, 1934; 1 daughter, Jacqueline Helen. Teacher, Office of Indian Affairs, 1930-37; constr. foreman, town of Metlakatla, Winters, 1938-40; gen. foreman during constr. Annette Island landing field, Nov. 1942-June 1943; gen. mgr. Metlakatla town sawmill and all activities in town (with exception of cannery), 1944-46. Mem. town council, 1931-42; city magistrate, 1937-43; mayor Metlakatla, 1942-43, 1944-46; Democratic nominee for House of Reps., Terr. Legislature

- (defeated Oct. 1946). All-Alaska basketball forward, 1927; All-Alaska center, U. of Alaska, 1928; coached basketball, Metlakatla High Sch., 1931-37. Methodist. Democrat. Mem. Metlakatla Athletic Club (pres., 1933). Home: Metlakatla.
- SNIDER, Gerrit Nick (Heinie)**, Representative, Terr. Legislature. Born Monnikendam, Holland, April 13, 1886; son of Peter and Elizabeth (Ruiter) Snieder. Ed.: grammar sch., Holland; citizen's schs., Dawson, Y.T., Can., and Anchorage. Married Alice J. Aldenburg, May 20, 1915; children—Mrs. Elizabeth Hjellen, Mrs. Anna T. Rogers, Mrs. Marie Betts, Lincoln Peter (died aboard U.S.S. Calif., 1940). Shoemaker, Holland, 1900; ship's steward, 1904; soldier, German W. Africa, 1906; sailor, Italian merchant marine, 1907; traveled in S. Am., 1908. Ent. Alaska 1909; naturalized 1917. Engaged as prospector, railroader, quartz miner, 1909-25; fur farmer and produce farmer, 1925-45. Elected on Republican ticket, 3rd Jud. Div., Rep., Terr. Legislature, Oct. 8, 1946. Mem. Pioneers of Alaska. Elk, Mason (Royal Arch, K.T., Shriner). Dutch Reformed Church. Republican. Home: 706 G St. (Box 1958), Anchorage.
- SNYDER, Melvin C.**, lawyer. Born Albright, W. Va., 1898; son of Allison and Laura (Jenkins) Snyder. Ed.: Kingwood (W. Va.) High Sch.; LL.B., W. Va. U. Married Mable Price, July 13, 1925; children—Melvin C. Jr., Melita, Laurella. Mayor Kingwood, W. Va., 1927-28; prosecuting atty., Preston Co., W. Va., 1929-44; with U.S. Army, Jan. 1941-Oct. 1945; detailed to Gen. Staff with rank of col., 1942; now Terr. Surplus Property Officer, Anchorage. Ent. Alaska 1941. Mem. Preston Co. Bar, W. Va. State Bar, Am. Legion, V.F.W. Mason. Baptist. Republican. Home: Anchorage.
- SOMMERS, Robert James**, engr. and contractor. Born Minnesota, 1881. Married; 1 son, Robert James Jr. Ent. Alaska 1904. Owner, mgr., R. J. Sommers Constr. Co., Juneau. Home: 339 Distin Ave.; also New Wash. Hotel, Seattle, Wash. Office: 11th and A St., or Marine Way, Juneau.
- SOUTHWORTH, Royal Gratton**, retired newspaper editor. Born Stockton, Calif., 1876; son of Henry O. and Dolly (Taylor) Southworth. Ed.: high sch. Married Camille Hutton at Fairbanks; 1 daughter Margaret. Engaged in newspaper work in Dawson, Y.T., Can., 1900-05; co-owner and publisher Fairbanks Daily Times, 1911-15; editor and publisher Nenana News, 1916-23; editor Anchorage Daily Alaskan, 1924-25; editor and mgr. Anchorage Daily Times, 1929-33; editor and co-publisher Anchorage Weekly Alaskan, 1939-42. Ent. Alaska 1898. Mem. Pioneers of Alaska. Mason, Elk. Republican. Home: Apt. M, 621 5th Ave., Anchorage.
- SPAETH, Albert Mitchell**, merchant. Born Memphis, Tenn., 1900; son of Albert L. and Lucy (Record) Spaeth. Ed.: grad. high sch. Married Lola Sophia Monteith, June 7, 1930; 1 daughter, Lolamae. Treas., Investors in Alaska, Ketchikan, since 1937; sec.-treas. J. R. Heckman & Co., Ketchikan, since 1939, and gen. mgr. since 1942. Ent. Alaska 1909. Mem. Ketchikan City Council, Ketchikan C. of C., Rotary, Pioneers of Alaska. Redman. Methodist. Republican. Home: 644 Grant St. Office: 215 Main St., Ketchikan.
- SPARKS, Abbie Agnes**, housewife. Born Seattle, Wash., 1893; daughter of Peter M. and Abbie (McCarthy) Crepeau. Ed.: pub. schs., Wash.; student U. of Wash., 1 yr.; grad. Bellingham (Wash.) Normal Sch. Married Victor Leroy Sparks, April 14, 1918; children—Charlotte Eileen, Peter Winfield. Librarian, Skagway Pub. Library. Chmn. war savings bonds sales; mem. saving bonds sales advisory com., Skagway; community chmn., O.P.A. bd. since 1943. Pres. Skagway Women's Club, 1928-29; vice-pres. Alaska Fed. Women's Clubs, 1942, pres., 1944-47. Ent. Alaska 1914. Catholic. Democrat. Home: Skagway.
- SPENCER, Winston Walter**, mining engr. Born Craig, Colo., 1905; son of Walter and Elizabeth T. (Brown) Spencer. Ed.: student 2 yrs. Colo. State Coll.; B.S. in mining and geology, U. of Alaska. Married Renee Guerin, Nov. 28, 1935. With Gen. Land Office, U.S. Cadastral Engr., 1926-32; mining engr., with Goodnews Bay Mining Co., Platinum, 1934, Gold Placers, Inc., Circle dist., 1935-36; Goodnews Bay Mining Co. since 1937. Ent. Alaska 1926. Mem. Am. Inst. of Mining and Metall. Engrs. Republican. Elk. Home: Platinum. Office: 423 White Bldg., Seattle, Wash.
- STABLER, Howard Douglas**, lawyer. Born Bethany, O., 1887; son of Clifford L. and Mary Ann (Chambers) Stabler. Ed.: grammar sch., O.; Middletown (O.) High Sch.; LL.B., Hamilton Coll. of Law, Chicago, Ill., 1916. Married Gladys Buehler, June 14, 1930. Admitted to bar in Wash., 1916, and began practice at Spokane; ent. Alaska 1919; asst. U.S. Atty., 1st Jud. Div., 1921-29; U.S. Atty., 1st Jud. Div., 1929-33; pvt. law practice, Juneau, since 1933. With Signal Corps, U.S. Army, 1917-19. Mem. Am. Bar Assn., Juneau Bar Assn., Juneau C. of C., Am. Legion, Rotary (1st pres., Juneau). Mason (32°), Eastern Star, Elk. Republican. Home: MacKinnon Apts. Office: Shattuck Bldg., Juneau.
- STAMPE, Leonard J.**, miner. Born Kennebeck, Wash., 1911; son of Louis and Gertie (Woldt) Stampe. Ed.: high sch.; student 2 yrs. S. Dak. Sch. of Mines. Married Lillian Westby, Feb. 9, 1941; 2 daughters, Karen Lee, Kay. Engaged in placer churn

drill prospecting, 1934-38; partner Central Development Syndicate, Jack Wade Cr., 1938-41; partner and mgr. Wade Cr. Dredging Co., Jack Wade Cr., 1945-46; partner New Idria Alaska Quicksilver Mining Co., Sleitmut, since 1945; partner Yukon Placer Mining Co., 4th of July Cr., since 1945; partner Kuskokwim Mining Co., near Sleitmut, since 1945. Ent. Alaska 1933. Mem. Alaska Miners Assn. Elk. Lutheran. No political affiliation. Home: 304 Slater St. (Box 1108), Fairbanks.

STARLING, Harvey W., supervisor of ed., Alaska Native Service. Born Middlefield, O., April 18, 1905; son of Arthur E. and Lillian A. (Wright) Starling. Ed.: B.A., Spokane (Wash.) U.; M.A., Wash. State Coll.; research fellow in rural sociology, Wash. State Coll. Married Margaret O. Grove, June 4, 1932; 1 son, Gary B. Community worker, Alaska Native Service, Koyuk, 1935-36; prin., Alaska Native Service sch., Kotzebue, 1936-39; prin., Alaska Native Service sch., Nome, 1939-41; supervisor arts and crafts, Alaska Native Service, Juneau, 1941-44; supervisor of ed., Alaska Native Service, Juneau, 1945-46. Ent. Alaska 1935. Home: Juneau (Box 1891). Office: Alaska Native Service, Goldstein Bldg., Juneau.

STERLING, Hawley Winchell, engineer. Born Le Roy, Ill., 1889; son of Joseph and Harriet Bell (Winchell) Sterling. Ed.: grammar, high and prep. schs., Denver, Colo.; grad. U. of Denver, 1912. Married Margaret Young, April 7, 1917; married 2nd, Edna L. Radford, Sept. 25, 1920; 1 son, Joseph Hawley. Alaska-Yukon boundary survey, 1911-13; rodman, recorder, Alaskan Engr. Commn., 1914-19; rodman, transit man, resident engr., Alaska Road Commn., 1920-28, later asst. supt., Fairbanks and Anchorage; with S. Am. Gulf Oil Co., and Gypsy Oil Co., 1929-30; with Alaska Road Commn. again, 1931-32, asst. supt., locating engr., 1933, and asst. chief engr. since 1933. Has also mined quartz in Kantishna and was contractor for The Alaska R.R. for brief period. Ent. Alaska 1911. Elk. Methodist. Republican. Home: 845 Gold Belt Ave. (Box 2044). Office: 311 Fed. and Terr. Bldg. (Box 1961), Juneau.

STEWART, Alice Emerald, housewife. Born Skagway, Alaska, Dec. 10, 1916; daughter of Eugene D. and Alice (Dillon) Smith. Ed.: high sch., Skagway, 1934; B.A., U. of Wash., 1938, postgrad. study, 1938. Married B. D. Stewart, Jr., April 12, 1944. Employed Alaska Unemployment Compensation Commn., Juneau, 1939-42; investigator, O.P.A., Fairbanks, 1942-44. Mem. Valdez library bd. since 1944; pres., Valdez Pub. Health Council since 1944; vice-pres. Valdez Women's Civic Club, 1944-45; chmn. bd., Valdez Community Hosp. since 1945; mem. Valdez City Council since 1946; pres. and publicity

chmn., Alaska Fed. of Women's Clubs since 1945. Mem. Eastern Star. Episcopalian. Democrat. Home: Valdez.

STEWART, Benjamin Duane, Commr. of Mines. Born Missoula, Mont., 1878; son of Rev. George and Isabel J. (Lombard) Stewart. Ed.: B.S., U. of Mont., 1902; postgrad. work in engin., U. of Mont. Married Edna Ewin, May 19, 1909 (died 1933); married 2nd, Doris Scott, Nov. 15, 1935; children—Benjamin D., Jr., John Ewin, Jeannette, Thomas Byrd, Mary Elizabeth. Topographic asst., U.S. Geol. Survey, 1900-07; mining engr., Fed. Mining and Smelting Co., Wallace, Ida., 1907-09; pvt. engin. office with James Bonner, Missoula, Mont., 1910; consulting engr., Alaska Treadwell Gold Mining Co., Treadwell, 1910-15; mayor Juneau, 1916; mgr. of mining and other interests of Charles A. Sulzer, delegate in Congress from Alaska, 1917-19; Terr. mine insp. for Alaska, 1920-22; supervising engr., U.S. Geol. Survey and U.S. Bur. of Mines in Alaska in cooperation with Terr. of Alaska, 1922-35; Commr. of Mines for Terr. of Alaska since 1935. Ent. Alaska 1910. Mem. Am. Inst. of Mining and Metall. Engrs., Mine Inspectors' Inst. of Am. Episcopalian. Democrat. Home: 925 Calhoun Ave. (Box 1953). Office: Room 407-421 Fed. and Terr. Bldg. (Box 2811), Juneau.

STEWART, Donald Alexander, mining engr. Born Menominee, Mich., 1907; son of A. C. and Edna M. (Miller) Stewart. Ed.: student 2 yrs. prelaw, 4 yrs. engin., U. of Wash., receiving B.S. in geology and mining, 1933. Married Valencia Renard, Nov. 23, 1940. Gen. mgr. Casa De Paga Gold Co., Nome, since 1935 (except during war closure period); mgr. Sunset Minerals, Inc., Kellogg, Ida., Aug. 1943-Jan. 1946. Ent. Alaska 1923. Mem. Am. Inst. of Mining and Metall. Engrs., Delta Upsilon. No political affiliation. Home: Nome; also 5925 Tuxedo Terrace, Los Angeles, Calif. Office: 513 Hoge Bldg., Seattle, Wash.

STINES, Norman Caswell, consulting mining engr. Born Detroit, Mich., 1881; son of Walter and M. (Lyon) Stines. Ed.: Lowell High Sch., San Francisco, Calif.; B.S. in mining, U. of Calif., 1905. Married N. Preble, July 25, 1906; 1 son, Norman Caswell Jr. Now managing dir., Alaska Empire Gold Mining Co., Juneau; vice-pres. and dir., Nome Cr. Mining Co., Fairbanks; consulting engr., Alaska Exploration Co., offices to be at Nome; consulting engr. for Morrison-Knudsen Co., Inc., Seattle, and Davis & McCaw Co., Washington, D.C. Was asst. in metallurgy to Prof. S. B. Christie, U. of Calif., 1905-06; examining engr. of properties in Calif., Ore., Wash., Nev., Ariz., and Mexico, 1907-09; asst. examining engr. with J. P. Hutchins, of properties in Siberia, and Cornwall,

Eng., 1909-10; examining engr., Russian Mining Corp., in White Russia and in Ural Mountains, 1911-12; mine mgr. developing copper properties and diamond drilling, Sissert Mining Dist. Co., Ekaterinburg, Russia, 1913-14; appointed English gen. mgr. there, 1915, managing dir., 1916; managing dir., Altai Mines Ltd., and Lenskoi Gold Mining Co., consulting engr. for all properties of Russian-English Bank, 1916; commd. officer, U.S. Army, with U.S. Mil. Mission to Russia, 1917; asst. mil. attache to U.S. Legation in Stockholm, in charge Russian sect. of Intelligence work in Scandinavia, 1918; toured Balkans for British copper interests, 1919. Ent. Alaska 1920. Examined properties at Nome, 1920; consulting engr., Miami Corp. of Chicago, mines at Nome, timber properties in B.C., Can., and Ore., 1921-23; transferred to exploration dept. of U.S. Smelting, Refining and Mining Co., Nome, 1923; formed Fairbanks Exploration Co., Fairbanks, for U.S.S.R. & M. Co., 1924, became gen. mgr., 1924-26; following purchase Hammon Consolidated Gold Fields, Nome, became gen. mgr. there, 1925 (directed and developed cold water thawing of frozen gravel); in charge of exploration and examination for U.S.S.R. & M. Co. in Alaska, Mexico, Ariz. N. Mex., Mont., B.C., Ida., Wash., Calif., 1926-28; opened own office, Vancouver, B.C., operating old Bullock Mine, Caribou dist.; opened 2nd office, San Francisco, Calif., 1932; pres., gen. mgr. in charge expedition for Bol-Inca Gold Dredging Ltd., subsidiary of U.S.S.R. & M. Co., Bolivia, 1938; gold placer exploration, Alaska, 1939; developed mercury property, Nev.; was consulting engr., gen. mgr., placer operation on Cache Cr., Alaska, 1942 (suspended by war-time regulations); regional head for Alaska, War Production Bd., 1943-45. Mem. Am. Inst. of Mining and Metall. Engrs. Republican. Clubs: American, Royal Automobile, Mining and Metall. (all London, Eng.); University (N.Y.C.), Strangers (La Paz, Bolivia), Wash. Athletic (Seattle). Home: Apt. 331, 508 2nd Ave. (Box 319), Fairbanks, or Baranof Hotel, Juneau; also Wash. Athletic Club, Seattle.

STOCK, Roland Henry, civil engr. Born Warren, Mich., 1889; son of John and Julia A. (Brinker) Stock. Ed.: grad. civil engin., U. of Mich. Married Nellie R. Magnusen, Sept. 6, 1916; children—Dorothy Grove, Louise Fairbairn, Roland David. Pres. R. H. Stock Constr. Co., and partner Stock and Grove, Inc., Anchorage. Was capt., Corps of Engrs., U.S. Army, 1918-22. Ent. Alaska 1929. Mem. Am. Soc. of Civil Engrs., Soc. of Am. Mil. Engrs. (charter). Mason, Elk. Republican. Home: Anchorage (Box 2051). Office: 1006 G St., Anchorage.

STORFOLD, John Willads, cannery operator. Born Norway, 1887; son of Ole and Jacobine Storfold. Ed.: pub. schs. and

bus. coll. Married Sigrun Carbo, May 9, 1913; children—Jack W., Gail. Pres. Storfold and Grondahl Packing Co., Coastwise Fisheries, Inc., sec.-treas. Intercoastal Fisheries, Inc. (all Seattle, Wash.). Arrived from Norway, 1907, entering Alaska 1908 as fisheries employee; began own bus., 1921. Trustee, Herring Packers Assn. Mem. Alaska-Yukon Pioneers. Mason (32°, Scottish Rite, Shriner). Lutheran. Club: Norwegian Commercial (Seattle). Home: Washington Bay; also 6502 2nd Ave. N.W., Seattle. Office: 224 Bell St. Terminal, Seattle.

STOUGH, Raymond Welk, dir. Alaska Office, Civil Aeronautics Bd. Born York, Pa., 1892; son of A. J. and Minnie F. (Welk) Stough. Student Nat. U. Law Sch., Washington, D.C.; sp. courses in elementary accounting, economics, law. Married Rose Lefebure, July 27, 1937. With Interstate Commerce Commn. 25 yrs. in various capacities, as examiner, asst. to commr.; on sp. assignments regarding I.C.C. acts in U.S. Code, and on sp. assignment to Congressional Committees drafting Fed. Communications Act and Civil Aeronautics Act; with Civil Aeronautics Bd. since 1938 as dir. economic bur. and now dir. Alaska Office; present assignment calls for inauguration of all phases of regulation of air transportation in Alaska under Civil Aeronautics Act. Ent. Alaska 1944. Mem. Sigma Nu Phi. Rotarian. Mason. No political affiliation. Home: 937 6th Ave., Anchorage; also 711 Norway Drive, Kenwood, Chevy Chase, Md.

STRANDBERG, David, mine operator. Born near Halmstad, Sweden, Sept. 27, 1875; son of Johan Peter and Johanna Strandberg. Ed.: pub. schs., Sweden, and Wilson Bus. Coll., Seattle, Wash. Married Jenny S. Johanson at Fairbanks, March 31, 1908; children—Harold David, Olga Virginia (Mrs. Lawrence C. Doheny), William, Theodore R., Edward Odin, Linnea Genevieve. Has been mining operator since 1898; now interested in Cripple Cr. Mining Co., Folger; Strandberg and Sons, Inc., Candle Cr.; and Strandberg and Sons, Goodnews Bay dist. Was employed in mines and woods, Pa., until 1895, and later at lumber camps, Shelton, Wash.; left for Klondike 1898, prospecting and mining in Y.T. until 1905; mined on Ester Cr. until 1911, moving to Ilditarod and then to Anchorage, 1923. 1st ent. Alaska Jan. 1898. Mem. Pioneers of Alaska. Republican. Home: 926 4th Ave. (Box 2099), Anchorage.

STRANDBERG, Harold David, mining engr. Born Fairbanks, Alaska, 1909; son of David and Jenny (Johanson) Strandberg. Ed.: grad. Anchorage High Sch., U. of Alaska, 1931. Married Barbara Carlquist Aug. 28, 1939; 2 sons, David Harold, Douglas Frank. Has been engaged in placer

mining in partnership with father and 3 brothers since 1932; vice-pres. of Strandberg and Sons, Inc., Candle Cr., since 1937. Registered mining engr. with Alaska Terr. Bd. of Engrs. and Architects Examiners. Mem. Am. Inst. of Mining and Metall. Engrs., Alaska Miners Assn. (dir.), Anchorage Miners and Prospectors Assn. Presbyn. Republican. Home: 227 F St., Anchorage.

STROECKER, Edward H., banker. Born San Francisco, Calif., 1877, son of H. H. W. and Minnie Stroecker. Ed.: grammar sch. Married Mattie G. Creamer, Oct. 7, 1915; children—Edward F., William G., Marion G. Ent. Alaska 1900 near Bethel, spent 1st winter in Bristol Bay and Kuskokwim regions; went to Valdez 1901, Slate Creek dist. 1902, Nizina discovery 1903; resided in Fairbanks since 1904. Mushed from Fairbanks in 1909-10 Iditarod stampedes. Has engaged in mining, prospecting, trapping, bookkeeping, and various other occupations since; pres. 1st Nat. Bank, Fairbanks since June, 1930. Mem. Pioneers of Alaska, Fairbanks C. of C. Elk. Lutheran. Republican. Home: 323 5th Ave. (Box 1230). Office: 1st Nat. Bank, 2nd and Cushman, Fairbanks.

STUART, Walter Tuller, elec. engr., pub. utility mgr. Born Worthington, O., 1884; son of George and Frances (Tuller) Stuart. Ed.: grad. in elec. engin., U. of Kans. Married Pearl Miller, June 19, 1918; children—David, Earl, Warren, Grace Elizabeth. Electrician and elec. engr. for light company, Valdez, 1910-20; with Southern Calif. Edison Co., Los Angeles, 1921; mgr. Prince William Sound Water Power, Light and Telephone Co., Valdez, 1921-35; mgr. Ketchikan Pub. Utilities, 1935-45; utilities engr. for rate investigation, Juneau, 1945-46; now in charge of design of large hydroelectric plant for Sitka Pub. Utilities and refunding of utilities and city bonds. Mem. Bd. of Regents, U. of Alaska since 1941; pres. Ketchikan C. of C.; has been mayor of Valdez twice; mem. Valdez City Council 4 yrs. and was pres. Valdez C. of C. Ent. Alaska 1910. Mem. Am. Inst. of Elec. Engrs. Mason. Methodist. Club: Tillicum (Valdez). Home: 844 Harding St. (Box 2116), Ketchikan.

SUMPTION, George Edward, cannery operator. Born London, Eng., 1902; son of Joseph and Rose M. (Jones) Sumption. Ed.: grammar sch., Wash. Married Miriam Robinson, Dec. 31, 1939; children—Edrie, Margaret, Wesley (all by previous marriage). Has fished shrimp in Alaska and Puget Sound waters for 30 yrs.; in bus. with father until 1936 when Niel Grant bought out father's interest; has been partner since. Ent. Alaska 1924. Mem. Wrangell town council. Elk, Redman, Mason. Presbyn. Republican. Home: Wrangell (Box 607).

SUNDBORG, George, gen. mgr. Alaska Development Bd. Born San Francisco, Calif., 1913; son of Charles A. and Anne G. (Budgen) Sundborg. Ed.: B.A., U. of Wash., 1934. Married Mary F. Baker, Feb. 26, 1938; children—Pierre, George Jr., Rosemary, Stephen, Sarah. Newspaper reporter and editor, Wash. and Alaska, 1935-41; economist, Nat. Resources Planning Bd., Juneau and Portland, Ore., 1941-43; administrative asst. U.S. Dept. of State, 1943-44; industrial analyst, Bonneville Power Admin., 1944-46; now gen. mgr., Alaska Development Bd., Juneau. Ent. Alaska 1938. Author, Opportunity in Alaska, 1945, and numerous technical and popular articles on Alaska. Home: Baranof Hotel. Office: 117 Fed. and Terr. Bldg. (Box 50), Juneau.

SWANBERG, Nels, miner. Born in Sweden, 1870. Married Charlotte Anderson, May 12, 1901; children—Nels, Grace. Pres. Gold Beach Placers, Inc., Nome, gold placer operation with dredge, near Nome. Rep., Terr. Legislature, 1933; treas. Nome sch. bd., 3 yrs. Ent. Alaska 1896. Mem. Pioneers of Alaska. Odd Fellow. Republican. Home: Nome (Box 8); also 702 18th Ave., Seattle, Wash.

SWANSON, Ernest O., merchant. Born in Sweden, March 9, 1887. Ed. in pub. sch. Married Ruth A. Bartell, Feb. 15, 1931. Ent. Alaska 1907. Had 1st homestead on Pt. Gustavus, 1913-17; operated fox farm, 1922-27; began present store in 1927 at Elfin Cove, and later one at Three Hill Island, now has gen. merchandise, Standard Oil products, and fish packing plant. Mem. Am. Legion. Elk, Mason, Eastern Star. Home: Elfin Cove.

SWETMANN, Elwyn, merchant. Owner New Hope-Hirshey Mine, Hope, until Oct. 1946; now owner Seward Drug Co., pres. Bank of Seward, both at Seward. Home: Seward.

T

TALBOT, John A., merchant. Born Cripple Creek, Colo., 1893; son of John A. and Caroline (Ballard) Talbot. Ed.: Lincoln High Sch., Seattle, Wash.; student 3 yrs. U. of Wash. Married Elaine Hunt, 1917; children—Jane H. (Mrs. James Church), John J. Owner Talbot's, Inc., Ketchikan, pres. Alaska Transportation Co., Seattle. Ent. Alaska in 1914 with 1st wire drag party as ship's writer for U.S. Coast and Geod. Survey; employed by Northland Dock Co., Ketchikan, 1916. Has been pres. Ketchikan chapter Am. Red Cross, Dept. Comdr. Am. Legion, pres. Ketchikan C. of C., pres. Ketchikan sch. bd., mem. Ketchikan City Council (2 terms), mayor Ketchikan (3 terms), mem. Vol. Fire Dept. 10 yrs.; appointed Alaska Development Bd., 1st Jud. Div., 1945. Enlisted 31st R.R. Engrs., 1918, serving in France 14 months

- before being discharged as sgt., 1919. Elk. Mason. Republican. Home: 374 Edmond St. (Box 2020). Office: 1101 Tongass Ave., Ketchikan.
- TAYLOR, Chester Orval**, Salvation Army officer. Born Chehalis, Wash., Oct. 1, 1887; son of Frank A. and Alice E. (Wilson) Taylor. Ed.: grade sch., Internat. Corr. Sch., and Salvation Army training coll. Married Grace N. Atkins, March 2, 1915; children—Arlee Grace, Orval A. Employed as skilled laborer, blacksmith, heavy forger, U.S. Navy yard and Copper River and Northwestern R.R. during constr., 1912-18; Salvation Army officer, 1922, commanding corps in Ore., Wash., Mont., Calif.; assigned to Alaska as divisional comd., 1944, now holds rank of brigadier and supervises 13 centers carrying on all Salvation Army activities in Alaska. Ent. Alaska 1912. Mem. Pioneers of Alaska, Rotary. Salvationist. Republican. Home: Juneau (Box 2931).
- TAYLOR, Ike Pendleton**, engineer. Born Blackburn, Mo., Nov. 8, 1890; son of Ike P. Sr. and Sallie (Dean) Taylor. Ed.: B.S., William Jewell Coll., Liberty, Mo., 1910. Married Laura Lewis, Feb. 18, 1918; children—Jean, Lewis. Chief engr., Alaska Road Commn. Ent. Alaska 1916. Elk. Home: 965 Gold Belt Ave. Office: 311 Fed. and Terr. Bldg., Juneau.
- TAYLOR, Warren Arthur**, lawyer. Born Chehalis, Wash., 1891; son of Frank A. and Alice E. (Wilson) Taylor. Ed.: high sch., studied later while railroading on Copper River and Northwestern R.R. Married Josephine Bona at Cordova, July 2, 1921; children—Betty K., Warren William. Fireman and locomotive engr., Copper River and Northwestern R.R., 1910-22; Rep., Terr. Legislature, 1933; asst. U.S. Atty., 3rd Jud. Div., 1934-39; has since practiced law Cordova, Kodiak, Fairbanks; Rep., 1945 regular session and 1946 sp. session. Ent. Alaska 1909. Mem. Am. Bar Assn., Am. Legion, Fairbanks C. of C. Mason. Democrat. Home: 518 3rd Ave. (Box 200), Fairbanks.
- TEAGUE, Lee O.**, sp. agt. in charge F.B.I. Born Okla., Jan. 1, 1913; son of Arthur R. and Ruth (Walker) Teague. Ed.: B.S., M.S., B.C.S. in accounting, LL.B. Married Jeanne Charboneau, Aug. 21, 1945. With F.B.I. since 1935; ent. Terr. 1945 and is now sp. agt. in charge of Alaska. Mem. bar, U.S. Dist. Ct., Washington, D.C.; mem. bar, U.S. Ct. of Appeals, Washington, D.C.; Sigma Delta Kappa. Mason. Episcopalian. Home: Anchorage. Office: 114 Fed. Bldg., Anchorage.
- TELLEFSON, Knut**, cannery operator. Born Norway, 1887; son of Gunder and Gunhild Tellefson. Ed.: grade, high schs. Married Mary Erickson, Aug. 29, 1925; 1 daughter, Bonnie June. Bookkeeper Chatham Strait Fish Co., Seattle, Wash., 1918-37; plant supt., 1938-41, pres. and gen. mgr. since 1942. Pres. Pacific Herring Packers Assn. Ent. Alaska 1918. Mem. Sons of Norway. Lutheran. Republican. Home: Crab Bay; also 5551 Greenwood Ave., Seattle, Wash. Office: 1911 Smith Tower, Seattle.
- THOMPSON, Anne Kathleen**, missionary, teacher. Born Belfast, Ireland, 1892; daughter of William John and Catherine (Barriskill) Thompson. Ed.: high sch., Millbury, Mass.; church training and deaconess sch., Philadelphia, Pa.; summer sessions, Temple U., Philadelphia, 1936; Clark U., Worcester, Mass., 1940. Unmarried. Ent. Alaska 1927 and assigned as teacher and evangelical worker to mission of St. John's in the Wilderness, Allakaket, Alaska; transferred by Rt. Rev. Peter Trimble Rowe as teacher and evangelistic worker to St. Mark's, Nenana; ordered deaconess on Feast of St. Michael and All Angels, Sept. 29, 1932, by Rt. Rev. John B. Bentley, then Suffragan Bishop of Alaska. Mem. Eastern Star. Episcopalian. Democrat. Home: St. Mark's Mission, Nenana; also 281 4th Ave., N.Y.C.
- THORNQUIST, Harold B.**, banker. Born Lysekil, Sweden, 1900. Ed.: pub. and night schs., Seattle, Wash.; holds standard certificate of banking from Am. Inst. of Banking. Married Marjorie B. Belden, 1926; 1 son, Paul Belden. Employed in various depts., Seattle 1st Nat. Bank, 1920-30; cashier Bank of Alaska, Skagway, 1930-38; vice-pres. and cashier Bank of Wrangell since 1938. Ent. Alaska 1930. Mason, Elk, Redman. Mem. Wrangell C. of C. (past pres.). Presbyn. Republican. Home: Wrangell.
- TIBBATS, Fred Walter**, cannery operator. Born Montreal, P.Q., Can., 1908; son of Charles H. and Elizabeth (Sargent) Tibbatts. Ed.: high sch., commercial sch. Vice-pres. and supt. Buchan and Heinen Packing Co., Seattle, Wash., since Jan. 1, 1938; was sec., accountant, Kodiak Island Fish Trading and Packing Co., 1940. Ent. Alaska 1938. Mem. Pacific Herring Packers Assn., 1945-46. Mason, Eagle. Presbyn. Republican. Club: Town and Country (Seattle). Home: Port Armstrong; also 1102 E. Republican, Seattle. Office: 321 Colman Bldg., Seattle; and Port Armstrong.
- TILLY, Lola Cremeans**, prof. of home economics. Born Wayside, Ill.; daughter of J. W. and Samantha (Jean) Cremeans. Ed.: Urbana (Ill.) High Sch. (valedictorian); A.B., M.S., U. of Ill. (scholarships for both undergraduate and grad. work). Married Gray S. Tilly, May 17, 1937. Taught 1st at Benton, Ill., high sch., 1921-23; Normal (Ill.) U., Summer 1923; Teachers Coll., Bowling Green, Ky., Summer 1928; U. of Minn. Agr. Sch., Morris, Minn., 1923-27; U. of Minn., 1927-29; prof. of home economics, U. of Alaska, 1929-37, 1942-43, Summer 1944, and since 1945. Ent.

Alaska 1929. Mem. Am. Home Economics Assn., Am. Assn. U. Women, Am. Assn. U. Profs., Phi Beta Kappa, Omicron Nu, Kappa Delta Pi, Iota Sigma Pi. Eastern Star. Presbyn. Author of bulletins, magazine, newspaper articles and weekly column in Jessen's Weekly, Fairbanks; conducted Homemakers Sch. of Air, over Radio Station KFAR, Fairbanks, 1943. Home: 906 Kellum St. (Box 165), Fairbanks. Office: U. of Alaska, College.

TILSON, Thomas, merchant. Born Bjarum. Hagebostad Sogn, Norway, July 11, 1892; son of Thomas and Tomine (Birkeland) Tilson. Ed.: Sitka Pub. Schs.; bus. course. Whitworth Coll., Tacoma, Wash., 1910-11. Married Mabel Fay McGraw, Feb. 2, 1916; 2 sons, Lloyd Alden, Thomas Franklin. Salesman, W. P. Mills Corp., 1916-19; salesman, Charles H. McGrath mercantile establishment, 1920-29; as partner of John H. Peterson organized Sitka Mercantile Co., 1929; purchased stock of partners in 1935 and has operated as sole owner since; also operates Tilson & Son, hardware and men's furnishings store; dir. 1st Bank of Sitka. Mayor of Sitka, 1939-40. Ent. Alaska at Sitka 1904. Elk, Moose, Rotarian (pres., 1944). Lutheran. Democrat. Club: Wash. Athletic (Seattle). Home: Sitka (Box 359).

TIPPETS, Joseph Henderson, C.A.A. official. Born Arimo, Ida., Dec. 11, 1913; son of Joseph Alva and Josephine (Henderson) Tippets. Ed.: grammar sch., Ogden, Utah; high sch., Price, Utah, and Glendale, Calif.; Naval radio sch., San Diego, Calif. Married Alta Mahoney, Sept. 29, 1936; 2 sons, John Mahoney, David Henderson. Radioman, U.S. Navy, 1932-37 (aboard U.S.S. San Francisco and Saratoga); with C.A.A. since 1937 as radio operator, operator-in-charge, radio electrician, chief radio electrician, airways engr., maintenance insp., asst. chief Signals Br., chief Signals Br., and now supt. Communications Engin. Br., Anchorage. Ent. Alaska 1940. Mem. Am. Soc. Mil. Engrs., Lions (mem. bd. dirs., Anchorage). Mormon (layman br. pres. since establishment of church in Anchorage, 1941). No political affiliation. Home: Weather Bur. Housing (Box 2156), Anchorage; also Heber City (Box 214), Utah. Office: Br. 85, C.A.A., Anchorage.

TOBIN, Emery Fridolf, editor, publisher. Born Roxbury, Mass., 1895; son of August and Emma Louise (Ericson) Tobin. Ed.: grad. Quincy (Mass.) High Sch., 1913; short courses Emerson Sch. of Oratory and Boston U. Married Clara Matilda Willard; 1 daughter, Doris Lorraine. Reporter Patriot Ledger, Quincy, Mass., and dist. mgr., Boston Journal, 1916-17; accountant and asst. mgr., Ketchikan plant, New Eng. Fish Co., 1920-32; bus. mgr. Ketchikan Alaska Chronicle, 1932-35; editor, publisher, The Alaska Sportsman

since 1935. Ent. Alaska 1920. Directed amateur dramatics, Ketchikan, 1924-27; scoutmaster, Ketchikan troop, Boy Scouts of Am., 1923-35; mem. Ketchikan Planning Commn., 1943-46. Sgt. Co. M, 325th Inf., 82nd Div., U.S. Army, Oct. 1917-May 1919 (in France 1 yr.). Mem. Am. Legion, Ketchikan C. of C., Rotary, Pioneers of Alaska (hon.). Christian Scientist. Republican. Home: 423 Mission St. Office: The Alaska Sportsman, 423 Mission St., Ketchikan.

TOMLINSON, Frank W., miner. Born Newcastle, Me., 1866; son of S. P. and Sarah J. (Stone) Tomlinson. Unmarried. Has been engaged in mining since entering Alaska 1898; was postmaster 10 yrs. when 1st mail route was established from Valdez to Eagle. Democrat. Home: Franklin.

TRAEGER, Charles Albert, merchant. Born Kenton, O., Feb. 23, 1866; son of Augustas and Margaret (Schope) Traeger. Student 1 yr. high sch. Children: Ida, Matilda, Claran. Employed by McFarland and Son, Porterville, Calif., 1892-98; operated gen. store at St. Michael until 1916; moved to Unalakleet and has operated same type of bus. there since. Was U.S. Commr. at St. Michael and postmaster, Unalakleet, 1916-42. Ent. Alaska 1898. Mason (32°, Shriner). Republican. Home: Unalakleet.

TROUTMAN, Samuel Paul, elementary sch. prin. Born Pana, Ill., 1895; son of Samuel C. and Sarah J. (Banning) Troutman. Ed.: B.A. in ed., U. of Wash., 1928. Married Hazel N. Flory, June 20, 1921; children—Marvin W., Miriam R. Clerk, price dept., Standard Oil Co. of Calif., Seattle, Wash., 1920-21; student, 1921-24; prin., teacher, elementary sch., Alaska Native Service, 1924-27; student U. of Wash., 1927-28; teacher, prin., Alaska Native Service, since 1928, now at Sitka. Ent. Alaska 1924. Mem. Phi Delta Kappa. Presbyn. Home: 151 Jefferson Davis St. (Box 540). Office: Alaska Native Service sch., Sitka.

TWEET, Nick B., miner. Born in Minn., 1871; son of Lars and Katherine (Christenson) Tweet. Married Evinda S. Lyders, Oct. 25, 1899; children—Edgar P., Norman B., Harold M., Wilbur E. Ent. Alaska 1894; has engaged in mining since, now with gold placer operations on Igloo Cr. near Teller under firm name of N. B. Tweet and Sons. Mem. Pioneers of Alaska. Lutheran. Republican. Home: Teller.

TWOK (Eskimo name); see Ahgupuk, George Aden.

U

UOTILA, Gus, mine operator. Born Finland, 1884; son of Gus and Ida (Niemi) Uotila. Ed.: grammar sch. Married Rino

Keturi, Oct. 9, 1907. Partner in several gold placer operations including Uotila and Hard, Ophir; Hard and Uotila, Folger; Uotila and Ogriz, Flat; Moore Cr. Mining Co., Flat; S. Fork Mining Co., Koyukuk. Ent. Alaska 1913. Mem. Pioneers of Alaska, Alaska Miners Assn. Home: 536 6th Ave. (Box 103), Fairbanks. Bus. address: Ophir (summers only).

URBACH, Leon, merchant. Born Sidney, Neb., 1885. Married Dorothy Minzesheimer, 1919 (died 1932); 2 sons, Kenneth, Lawrence; married 2nd, Stella Greenberg of Rochester, N.Y., July 1939. Owner Leon Urbach's clothing store, Seward. Ent. Alaska 1915 and has lived in Seward 31 yrs. Pres. Seward C. of C., 1925-41, 1946; mem. Seward Selective Service bd. since establishment (chmn. several yrs.); represented Alaska at Selective Service medal presentation in Washington, D.C., Jan. 21, 1946, receiving medal from Pres. Harry Truman. Mason (Scottish Rite, Shriner), Eastern Star. Republican. Home: Seward.

USIBELLI, Emil, coal mine operator. Born Italy, 1893; son of Angelo and Pearl (Zanga) Usibelli. Married Rose J. Peretti, June 26, 1926; children—Joseph Emil, Rosalie Ann. Fuel dealer, 1924-33; timber contractor, 1936-43; coal mining contractor, Healy Forks since 1943. Ent. Alaska 1935. Mem. Fairbanks C. of C., Alaska Miners Assn. Moose. Catholic. Home: Healy Forks.

V

VANDER LEEST, Herman Raymond, pharmacist. Born Grand Rapids, Mich., May 22, 1882; son of William and Frederika (Froling) Vander Leest. Registered pharmacist by examination, Mich., 1904, and Wash., 1906. Married Alexandra Pottner, Nov. 27, 1914; 2 daughters—Mary (Mrs. F. J. Toner), Jeanne (Mrs. G. C. Ricke). Drug clerk Grand Rapids, Mich., 1903-06, Wash., 1906-08, Nome, 1908-14; mgr. Butler-Mauro Drug Co., Juneau, 1914; purchased interest 1915, bought out other 2 partners and has been sole owner since 1932. Ent. Alaska 1908. Pres. Terr. Bd. Pharmacy (appointed twice by Gov. Troy, once by Gov. Gruening), treas. bd. of trustees, Pioneers' Home, 1936-46. Mem. Juneau C. of C., bd. of dirs., Juneau War-time Defense Com. Elk. Democrat. Home: 525 Main St. Office: Butler-Mauro Drug Co., Inc., 159 S. Franklin St., Juneau.

VANDEWATER, Kenneth Abram, radio operator. Born Salt Lake City, Utah, Dec. 1894; son of Gilbert E. and Ethel A. (Showaker) VanDewater. Ed.: grammar sch. Married Mildred E. Boyes at Fairbanks, June 21, 1933; children—Sally Christine, William Jackson. Radio operator, Alaska Communication System, Signal Corps, U.S. Army, now stationed at Barrow. Hasn't been south of Seward in

Alaska since entering Terr., 1926. Episcopalian. Democrat. Home: Barrow.

VEATCH, Harold A., editor, publisher. Born Campbell, Neb., 1904; son of Alvin Elias and Isabell Curry (Hoover) Veatch. Ed.: student U. of Ore., N. Pacific Coll., Ore. State Coll. Married Ernestine Eunice Crandall, June 29, 1941. Editor, Sitka Sentinel and publisher, Arrowhead Press, Sitka. Ent. Alaska 1923. Mason (Scottish Rite), Elk, Moose. Rotarian. Presbyn. Republican. Home: 471 Baranof St., Sitka.

VERNETTI, John Dominic, fur trader. Born Norway, Mich., 1884; son of Francis and Mary (Perruca) Vernetti. Married Ella Blair of Ruby, Alaska, at Koyukuk, Jan. 10, 1925; children—Jack Blair, Marion (died 1940), Mary Clia, Shirley Ann. Entered Alaska 1905, mining and prospecting in Fairbanks, Kuskokwim and Koyukuk areas until 1922; began trading at Dolby, moved to Koyukuk locating there since 1924. Catholic. Democrat. Home: Koyukuk; also 4506 N.E. 32nd Place, Portland, Ore.

VEVELSTAD, Carl, master mariner, miner. Born Helgeland, Norway, 1894; son of Eilert and Petrine (Pedersen) Vevelstad. Ed.: grad. Pacific Lutheran Coll.; student engin., navigation, U. of Wash. Unmarried. Sailed in foreign trade as 3rd, 2nd, 1st officer and master of steamers, 1918-29; engaged in prospecting and mining, 1930-42; teaches navigation, compass adjusting and operates own cabin cruiser, Triton; lt., U.S.N.R. 4 yrs. Ent. Alaska 1913 at Karluck. Mem. Sons of Norway. Mason (Scottish Rite, Shriner). Lutheran. No political affiliation. Home: Petersburg (Box 582).

VUKOVICH, Steve, Representative, Terr. Legislature. Born Danilograd, Yugoslavia, 1890; son of Krsto and M. (Radovich) Vukovich. Ed.: pub. schs. in Yugoslavia; student night coll. courses in bookkeeping, English and commercial law and gen. studies. Married M. Walstead, Dec. 13, 1938; 1 son, Roger Stephen. Employed in railroad constr., logging, lumber mills, coal and gold mines and U.S. Gen. Land Office, until 1936; owner, operator wholesale and retail clothing bus. since then in Juneau. Rep., Terr. Legislature, regular session, 1945, and sp. session, 1946; re-elected on Republican ticket from 1st Jud. Div., Oct. 8, 1946. Ent. U.S. 1907, Alaska 1914. Served in U.S. forces, World War I. Mem. Am. Legion, Pioneers of Alaska. Elk, Moose. Republican. Home: 1116 B St. Office: Gastineau Hotel, Juneau.

W

WADE, Hugh Joseph, Social Security Administration director. Born Dougherty, Ia., 1901; son of John F. and Mary (Dougherty) Wade. Ed.: Des Moines (Ia.) Catholic Coll. High Sch.; 2 yrs. prelaw, Drake

U.; LL.B., U. of Ia. Married Madge Case, June 29, 1933; children—Jerry, Suzanne, Michael. Engaged in gen. law practice, sp. agt. F.B.I., bond and mortgage bus., Chicago, Ill.; later administrator for N.R.A. in Alaska; now regional dir., Social Security Admin., Fed. Security Agency, Juneau. Ent. Alaska 1926. Mem. Ia. State Bar Assn., Fed. Bar Assn., Alaska Bar Assn., Phi Kappa. Catholic. Democrat. Home: 628 Basin Rd. Office: Terr. Bldg., 3rd and Seward St., Juneau.

WAGNER, William John, radio executive. Born Kansas City, Mo., 1900; son of William S. and Anna J. (Salkeld) Wagner. Ed.: high sch.; student U.S. Army Signal Corps sch., elec. sch., law and bus. coll. Married Irene F. Ludeman, Dec. 14, 1924. Leader and mgr. Bill Wagner and His Orchestra, 1918-23; radio engr., U.S. Civil Service, attached to War Dept., 1929-36; chief engr. Radio Station KFQD, Anchorage, 1936-40, chief engr. and mgr., 1940-43, owner and gen. mgr. since 1943; established and operated Wagner's Alaska Radio Supply, Anchorage, 1938-45; established in 1944 and owns Alaska Advertising Agency, Seattle, Wash., Alaska Export Co., Seattle, since 1944; has owned Park View Apts., Seattle, since 1945. With Signal Corps, U.S. Army, 1923-29. Ent. Alaska 1st with parents 1903. Mem. Anchorage Merchants Assn. (past pres.), Lions (past pres.), senior mem. Inst. of Radio Engrs. Elk. Protestant. Club: Wash. Athletic (Seattle). Home: 607 F St. (Box 1040), Anchorage; also 207 Lenora St., Seattle.

WAKEFIELD, Lee Howard, cannery operator. Born Belton, Texas, July 6, 1875; son of William Alvin and Josephine G. (Howard) Wakefield. Ed.: common schs. Married Margaret Jane Young, July 20, 1896 (died 1904); children—James Howard, Carol; married 2nd, Emma Lanora Easter, April 2, 1906; children—Lowell Alvin, Laverne Eugene, Lee Howard Jr. Engaged in mercantile bus., 1897-1903; administrator Sylvester Estate, Wrangell, 1902-04; entered fish bus., 1905, at Anacortes, Wash.; organized and became pres. and mgr. of Alaska Herring and Sardine Co., Port Walter; Baranof Packing Co., Red Bluff Bay; Lizanski Packing Co., Lizanski Straits; J. L. Smiley Co., Ketchikan; Franklin Packing Co., Port Ashton (all in Alaska), 1916-20; consolidated several of these plants into Wilson Fisheries, with hdqrs. Smith Tower, Seattle, Wash.; now owns Apex Fish Co., Port Wakefield, Alaska; half owner Wakefield and Son, Cape Karluk Fisheries, Shelikof Fisheries, King Crab Fisheries. Helped organize and was pres. Seaboard Nat. Bank, 6½ yrs.; dir. Austin Nickols Co., Brooklyn, N.Y., 1919-21; owner Wakefield and Co., brokerage, 1914-21. Ent. Alaska 1896. Mason (all orders), Elk (life mem.). Mem. bd. of dirs., Park Coll., Parkville, Mo. Presbyn.

Republican. Club: Arctic (Seattle). Home: Port Wakefield; also Anacortes, and 1111 Boren Ave., Seattle. Office: 3102 Smith Tower, Seattle.

WALKER, Norman Ray, pharmacist. Born Regina, Sask., Can., 1889; son of Harry S. and Mary (Atkinson) Walker. Ed.: high sch.; grad. in pharmacy, Wash. State Coll. Married; children—Florence L., William Woodrow. Moved to Mont. ranch from Can. when 12 yrs. old; later left for Seattle, Wash., and went to sea as deck hand bound for Orient; employed as registered pharmacist, Seattle, until 1913; in bus. for self at Ketchikan since 1916. Mayor Ketchikan, 1930-32; mem. Senate, Terr. Legislature since 1933, with present term expiring 1949; past pres. Alaska Bd. Pharmacy and mem. Nat. Bd. Pharmacy, 1929; served 4 yrs. Ketchikan Selective Service bd., World War II, awarded presidential citation for service. Ent. Alaska 1913. Mem. Am. Legion, Rotary (past pres.) Elk, Eagle (past pres.). Protestant. Democrat. Clubs: Wash. State Press (Seattle). Home: 541 Pine St. (Box 2478). Office: Walker Drug Co., 307 Mission St., Ketchikan.

WALKER, Thomas T., division chief, Internal Revenue Bur. Born Everett, Wash., 1914; son of Thomas T. Sr., and Goldia (Conkle) Walker. Accountant grad. Married Agnes Mary Brown, Aug. 31, 1933; 1 son, Tommy. Commercial pilot, 1944; now div. chief, Internal Revenue Bur., Anchorage. Ent. Alaska 1942. Elk. Methodist. Mem. Anchorage Sportsmen's Club (sec-treas.). Home: 610 H St. Office: Fed. Bldg. (Box 1099), Anchorage.

WALKOWSKI, August Stanley, physician and surgeon. Born Bessemer, Mich., 1898. Ed.: grad. U. of Mich. Med. Sch., 1927. Married Grace McKeown, 1928; children—Ann, Mary Jane, Phillip. Enlisted in Hosp. Corps, U.S. Navy, 1917, later serving with U.S. Marines, A.E.F., France; commd. lt. comdr., Med. Corps, U.S.N.R., May 1943; released from active duty as comdr. Dec. 1945 returned to private practice at Anchorage. Elected to Anchorage sch. bd., 1940 (pres. 1940 and 1946). Ent. Alaska 1928. Mem. Alaska Terr. Med. Assn., Am. Legion, V.F.W., Rotary (Anchorage pres., 1941). Elk. Democrat. Home: 542 2nd Ave. Office: 429 4th Ave., Anchorage.

WALMER, John Hulbarto, Clerk of Dist. Court. Born Bern, Switzerland, 1886; son of Johannes and Susanne (Hulbarto) Walmer. Ed.: high sch. Married Mary McFarland, Oct. 14, 1919. Ent. Alaska 1907. Restaurant prop. in various localities, 1909-39; merchant, Juneau, 1939-45; Clerk of U.S. Dist. Ct., 1st Jud. Div., Juneau, since March 1945. Mem. Am. Legion, 40 & 8. Elk, Mason (K.T., Scottish Rite). Protestant. Democrat. Home: 521 12th St. Office: 506 Fed. and Terr. Bldg., Juneau.

- WANN, Erwin Frederic**, mining, consulting engr. Born Salem, Ore., 1882; son of William E. and Lucia M. (Hosford) Wann. Ed.: pub. schs., Ore.; engr. student, Ore. State Coll. Married Stella V. Price, Nov. 1917; 1 son, Lt. Col. E. F. Jr. County engr., Gold Beach, Ore., and engr. MacLeay Estate Co., Ore., 1923-27; engr. Willow Cr., and constr. supt., Anchorage Light and Power Co., Anchorage, 1927-30; engaged in engin. and exploration, U.S. Smelting, Refining & Mining Co., Fairbanks, 1930-42; constr. supt., Ladd Field and city engr., Fairbanks, 1942-44; now engr.-in-charge Gold Placers, Inc., Alaska, and Alluvial Golds, Inc., Alaska, and consulting engr., Yakataga Gold Placers. Has spent several yrs. on exploration work in connection with mining in Alaska and on Pacific Coast individually and for various mining companies since 1906. Ent. Alaska 1906. Mem. Am. Soc. Mil. Engrs. Mason. Presbyn. Republican. Home: Fairbanks. Office: Gold Placers, Inc. (Box 1048), Fairbanks.
- WARREN, Karl J.**, dock constructor. Born Forest Grove, Ore., 1882; son of Welcome and Gabrielle (Waldron) Warren. Ed.: grammar sch., Florence, Ore., and Mariette, Wash. Married Eva Wilcox, March 4, 1933. Fish trap owner and operator, engages in pile driving, dock constr.; now part owner and mgr. of K. J. Warren Co., doing constr. work Ketchikan and vicinity. Ent. Alaska 1907. Mem. Pioneers of Alaska, Rotary. Eagle, Elk. No political affiliation. Home: 2220 2nd Ave. (Box 2342), Ketchikan.
- WASKEY, Frank Hinman**, prospector. Born Lake City, Minn., 1875; son of George W. and Julia Amelia (Hurd) Waskey. Ed.: prairie sch., S. Dak., 1881-82, and later pub. grade and high sch., Minneapolis, Minn. Married Edna Norma Blodgett, Aug. 10, 1904; children—John Blodgett, Robert; married 2nd, Josie L. Moody, June 29, 1924; children—Frank H. Jr., June, Roberta Faith. 1st delegate in Congress from Alaska, 1906-07; U. S. Commr., 2nd Jud. Div., 1915-18; registration officer, other defense activities, Marshall dist. and lower Yukon, World War I; mem. Selective Service bd., Kananak, World War II. Placer miner, Kenai Peninsula, 1898-99, at Nome, 1900-09, and in Marshall dist., 1915-18. Prospector, Dillingham; also deals in fossils and native-craft. Student of language, culture, lore and economic potentialities of Alaskan Eskimo. Ent. Alaska 1898. Mem. Rocks and Minerals Assn. (Peekskill, N.Y.). Seventh-Day Adventist. Democrat. Club: Arctic (hon., 1907, Seattle, Wash.). Home: Dillingham.
- WATERMAN, John Eskew**, farmer. Born Milford, Texas, 1899; son of Richard Mason and Lillian (Eskew) Waterman. Ed.: student Harvard U. and Mass. Inst. of Tech. Married Edith Scott, 1925. Farmer, accountant, now managing Homer Co-op.
- Assn., Inc. Ent. Alaska 1942. Mem. Am. Legion. Baptist. Democrat. Home: Homer.**
- WATSON, Harry Glover**, budget analyst. Born Thayer, Mo., 1884; son of Alexander Wilson and Eliza Lucretia (Bond) Watson. Ed.: high sch. and 2 yrs. bus. admin. Married Lillian G. Smith, Nov. 11, 1925. Ent. Alaska 1906 to become chief clerk, N. Am. Transportation & Trading Co., St. Michael, until 1909; gen. agt., Merchants Yukon Line at St. Michael and Iditarod, 1910-12; gen. agt., Northern Navigation & N.C. Co., Dikeman, 1912-15; owner and operator, Northern Aerograph Co., mining and prospecting enterprise, Dikeman and Marshall, 1916-20; deputy Clerk of Ct., 4th Jud. Div., 1920-22; asst. supt., Alaska R.R. in charge of river boat service, 1923-25; Rep., 4th Jud. Div., Terr. Legislature, 1925; Sec. of Alaska, 1925-39; deputy administrator, Fed. Emergency Relief Admin., Pub. Works Admin., and other fed. emergency funds in Alaska, 1932-39; sec., Alaska Miners Assn., Fairbanks, 1940-41; budget officer, C.A.A., Anchorage, since 1942. Mem. Pioneers of Alaska. Elk, Mason. Episcopalian. Independent Republican. Home: 511 L St. Office: C.A.A., Anchorage.
- WEAVER, Oliver S.**, pub. utilities dir. Born Pittsburgh, Pa., 1883; son of Albert H. and Alice E. (Caldwell) Weaver. Ed.: grammar sch., bus. coll. Married Edith O. Olson, Nov. 8, 1927. Now pres. and gen. mgr. Northern Light and Power Co. and mgr. Alaska Telephone and Telegraph Co., Nome. Ent. Alaska 1905. Mason (Scottish Rite, Shriner). Republican. Clubs: Arctic (Nome), Wash. Athletic (Seattle). Home: Nome.
- WEBSTER, Anna**, pres. Juneau and Douglas Telephone Co. Born Maitland, Hants Co., N.S., Can., Jan. 29, 1870; daughter of Thomas and Elizabeth (MacPherson) Faulkner. Ed.: grammar, high schs. Widow; 3 daughters, Mrs. Minnie S. Hurley, Mrs. Mabel G. Blanck, Mrs. Carol Jorgensen. Grade sch. teacher, N.S., Can., 1886-87; telephone operator, Douglas, 1904-10; pres. Juneau and Douglas Telephone Co. since 1919. Ent. Alaska 1903. Mem. Pioneers of Alaska. Eastern Star, Rebecca. Presbyn. Republican. Home: 139 Dixon St. (Box 1255), Juneau; also 7511 18th N.E., Seattle, Wash.
- WEILER, Fred J.**, register, Bur. of Land Management. Born Buffalo, N.Y., May 17, 1917; son of Fred and Lillian (Schroeder) Weiler. Ed.: B.S., Syracuse U., 1941, M.S., 1943. Married Caroline H. Willis, Dec. 4, 1943; 1 son, Frederick Hunter. Instr., geography, U.S. Army Air Force, Syracuse U., 1942-43; now register, Bur. of Land Management, Fairbanks. Ent. Alaska 1943. Mem. Tanana Valley Sportsmen's Assn., Fairbanks Jr. C. of C.,

Rotary, Fairbanks Ski Club, Sigma Xi. Elk. Home: 825 5th Ave. Office: Fed. Bldg., Fairbanks.

WEIR, John M., pub. utility mgr. Born Spokane, Wash., 1897. Ed.: B.S. in elec. engin., U. of Wash. Married. Ent. Alaska 1940. Now mgr. Ketchikan Pub. Utilities. Mem. Am. Inst. of Elec. Engrs., Rotary. Elk, Mason. Home: Ketchikan. Office: 334 Front St., Ketchikan.

WELLS, Cecil Moore, automotive dealer. Born Litchfield, Pa., 1902; son of Winfield and Frances (Capwell) Wells. Ed.: grad. high sch. (valedictorian). Married Ethel Hedges, Jan. 28, 1941; 1 son, Wendell R. Engaged in automotive bus. since 1920, establishing in Anchorage, 1924, and in Fairbanks as Wells Alaska Motors, 1939; now partner Amy Cr. Mining Co., gold placer operation on Amy Cr. near Fairbanks. Ent. Alaska 1924. Elk. Lion. Presbyn. Republican. Home: Illinois St. (Box 87). Office: Wells Alaska Motors, 412 1st Ave., Fairbanks.

WESTER, Wilbur Lee, hotel exec. Born Waterville, Wash., 1905; son of Wilbur and Marjorie Wester. Ed.: grad. U. of Ore., 1927. Married Ethel Sorenson, April 14, 1940; children—John, Joy, Kay. Mgr. Gastineau Hotel, Juneau, 1936-44; sec-treas. Westward Hotel Co., Anchorage, since 1941. Pres. Alaska Hotel Assn., 1944-46; mem. Alaska Development Bd., 1945-48. Ent. Alaska 1933. Elk. Rotarian. Republican. Home: 535 2nd Ave. Office: Westward Hotel, Anchorage.

WESTON, John Ingram, surgeon. Born Spokane, Wash., 1911; son of Frank Albert and Anna (Ingram) Weston. Ed.: N. Central High Sch., Spokane; B.S., U. of Wash., 1934; M.D., Harvard Med. Sch., 1938. Married Gwendolyn Thomas, April 20, 1943; 1 son, John Jr. Ent. Alaska 1941. Mem. Sigma Xi. Elk, Eagle. Presbyn. Home: 105 Lacey St., Fairbanks; also 125 St. George's Road, Ardmore, Pa. Office: 105 Lacey St., Fairbanks.

WETCHE, Fred A., fisherman. Born Denmark, 1901; son of Christian P. and Karen M. (Nelson) Wetche. Ed.: grammar sch., Denmark; night sch., Seattle, Wash., and Los Angeles, Calif. Married M. Rassler, Sept. 12, 1931; children—Karen E., Fred Charles. Engr. and capt. on cannery tender for Skinner and Eddy Corp. at Port Althorp, 1929-35; now fishes out of Pelican. Councilman, Pelican, 1943-44; mayor Pelican, 1945 and re-elected, 1946; sec-treas. I.F.A.W.A., 1945-46. Ent. Alaska 1928. Lutheran. Democrat. Home: Pelican (Box 796).

WHITE, Albert, lawyer, merchant. Born San Francisco, Calif., Nov. 2, 1890; son of Albert and Kate (Cills) White. Married Margaret Nefsy, Oct. 5, 1922; 1 son, George (deceased). Was agt.-in-charge of

Alaska, F.B.I., Dept. of Justice; later U.S. Marshal, Juneau, 8 yrs.; now partner, mgr. Bon Marche Dept. Store, Juneau. Republican committeeman, 3rd Jud. Div., 1916; chmn. Republican party and Republican committeeman, 1st Jud. Div., 1932-36; Republican candidate for delegate in Congress from Alaska, 1938; delegate to Republican Nat. Convention, 1932, '36, '40, '44; now lawyer and gen. counsel for Republican party of Alaska. Was mem. Valdez City Council, pres. Valdez C. of C. Ent. Alaska 1902. Mason (K.T., Royal Arch, Shriner). Republican. Home: Juneau (Box 332). Office: Bon Marche Dept. Store, 176 Franklin St., Juneau.

WHITE, Margaret Nefsy, merchant. Born Sundance, Wyo., Oct. 11, 1896; daughter of Frank and Bertha (Alden) Nefsy. Ed.: grammar, high schs. Married Albert White, Oct. 5, 1922; 1 son, George (deceased). Mgr., partner Bon Marche Dept. Store, Juneau, since 1934. Appointed mem. Republican Nat. Com., 1936, '40, '44; present term expires 1948. Appointed mem. Republican Nat. Com., Dec., 1935; now in point of seniority one of oldest members, and only Alaskan woman to be elected to Nat. Com. for 4 terms from either party; 1st Republican committeewoman from Alaska to attend Republican Nat. Conventions in person, 1936, '40, '44; present term expires 1948. Ent. Alaska 1926. Mem. Eastern Star. Republican. Home: Juneau (Box 332). Office: Bon Marche Dept. Store, 176 Franklin St., Juneau.

WHITE, Sam O., bush pilot. Born Eustis, Me., 1891; son of Orlando and Ellen (Durrell) White. Ed.: grammar sch., Internat. Corr. Sch. Married Mary Burgess; children—Burnham W., Jesse N., Harlan O. Professional canoe and swift-water man, registered guide, lumberjack, scaler, in Me. for many yrs.; signalman, Coast and Geod. Survey, 5 yrs; signalman, Internat. Boundary Survey, 3 yrs. Alaska Fish and Wildlife Service agt., 1927-41; has been commercial pilot 16 yrs., organizing flying patrol for Alaska Game Commn.; now partner with Steve Miskoff in Yukon Bush Air Charter, Ruby. Mason. Episcopalian. No political affiliation. Home: 902 Kellum St. (Box 73), Fairbanks.

WHITEHEAD, William Massie, physician and surgeon. Born Lovings-ton, Va., Oct. 21, 1905; son of S. B. and Susan (Massie) Whitehead. Ed.: grammar sch., Lovings-ton, Va.; high sch., Lynchburg, Va.; M.D., U. of Va., 1931; interned Virginia Mason Hosp., Seattle, Wash., 1931-32. Married Dorothy Johnson, Sept. 23, 1934; children—Virginia Anne, Stuart Mark, Page Massie, Suellen Baldwin. Ent. Alaska at Wrangell 1934, replacing Dr. H. C. Turner; assumed practice of late Dr. MacAuliffe, Juneau, 1935; with Doctors C. C. Carter, W. P. Blanton, and late W. W.

- Council established Juneau Med. and Surg. Clinic and has been mem. since; mem. med. staff, St. Ann's Hosp., Juneau. Mem. Juneau C. of C. (pres. 1945), Alaska Terr. Med. Assn. (pres. 1945), Alaska Bd. of Med. Examiners (sec., appointed 1943), Terr. Bd. of Ed., Va. Med. Soc., Southern Med. Assn., Fellow of Am. Med. Assn. Elk. Rotarian (charter mem., Juneau; pres., 1940). Episcopalian. Democrat. Home: 6th and Harris. Office: 172 S. Franklin St., Juneau.
- WHITHAM, Carl Farwell**, mine operator. Born Olympia, Wash., 1882; son of Robert and M. (Page) Whitham. Ed.: grad. high sch., Olympia. Married Marie L. Thornton, March 6, 1919. Ent. Alaska at Valdez 1900. Operated trading post, engaged in prospecting, mining and carried mail Valdez-Eagle route, 1900-13; placer mined, Chisana, 1913-24; prospected, carried on mine development, 1924-30; pres., gen. mgr. Nabesna Mine, since 1930. Mem. Alaska Miners Assn., Am. Legion, Pioneers of Alaska, Alaska-Yukon Pioneers. Mason, Elk. Presbyn. No political affiliation. Club: Arctic (Seattle, Wash.). Home: Nabesna; also Arctic Club, 3rd and Cherry Sts., Seattle. Died March 30, 1947.
- WHITNEY, Dorothy Kathryn**, dir., Div. of Pub. Health Nursing, Terr. Dept. of Health. Born Webster Groves, Mo.; daughter of F. Clifford and Kathryn (Williams) Whitney. Ed.: B.S., in nursing, Washington U., St. Louis, Mo., 1936; post-grad. work at Washington U. and U. of Minn. Unmarried. Staff nurse and asst. supervisor, St. Louis (Mo.) Visiting Nurse Assn., 1936-39; with Terr. Dept. of Health, 1st as pub. health nurse, Matanuska Valley, 1939-41, at Anchorage, 1941-43; acting dir., Div. of Pub. Health Nursing, Juneau, 1943-44; supervisory nurse, br. office, Anchorage, May 1944-Dec. 1945; dir. Div. of Pub. Health Nursing, Juneau, since Dec. 1945. Ent. Alaska 1939. Mem. Am. Health Assn., Washington U. Nurses Alumnae Assn., Mo. State Nurses Assn., Anchorage Nurses Assn., King's Lake Camp, Inc. (Anchorage). Democrat. Home: Marshall Apts. Office: Terr. Bldg., 3rd and Seward Sts., Juneau.
- WHITTIER, Maurice Staples**, retired. Born Atlantic City, N.J., 1878. Ed.: pub. schs., Hammonton, N.J., grad. U. of Philadelphia. Married Laura Ruth Anderson at Port Townsend, Wash., April 20, 1908; children—Maurice Judson, Mary Jeanette (Mrs. R. W. Cowling). Sec. Lester Piano Co., Philadelphia, Pa., 1900; asst. freight and passenger agt., Northern Pacific Ry. Co., Port Townsend, Wash., until 1903; entered U.S. Customs Service of Alaska as insp., 1903, becoming asst. collector, 1922, serving in that position until retirement, Dec. 31, 1945. Served as sec. Juneau C. of C., exec. sec. Alaska Terr. C. of C. Ent. Alaska 1903. Scottish
- Rite Mason (Past Master, Juneau, Grand Lecturer for Alaska, Deputy of Supreme Council in Alaska), Elk. Mem. Arctic Brotherhood, Nat. Fed. of Fed. Employees. Presbyn. Republican. Home: 327 Distin Ave. (Box 2355), Juneau.
- WICKERSHAM, Grace Vrooman**, retired teacher, widow of late Judge James Wickersham. Born Jonesville, Mich., daughter of Capt. S. B. and Sarah (Huff) Vrooman. Ed.: Seattle pub. schs.; U. of Wash. Married U.S. Marshal Harry Bishop, 1910; married 2nd, Judge James Wickersham, 1928 (died Oct. 24, 1939). Taught in Juneau pub. schs., 1902-10 and 1920-28. Ent. Alaska 1902. Transferred to Terr. govt. the Wickersham Bibliography of Alaskan Literature, most extensive work of its kind. Mem. D.A.R., Pioneers of Alaska, Dutch Settlers Soc. of Albany, N.Y. Eastern Star. Methodist. Republican. Home: 213 7th St., Juneau.
- WIEN, Noel**, aviator. Born Lake Nebagamon, Wis., 1899; son of John B. and Mary (Hanson) Wien. Ed.: Dunwoody Inst., Minneapolis, Minn.; flight training, Curtiss N.W. Sch., 1921. Married Ada B. Arthurs at Nome, May 19, 1929; children—Noel Merrill, Jean Carolyn, Richard Allan. Has been flying in Alaska since 1924; established Wien Alaska Airlines, Fairbanks. Ent. Alaska June 1924. Mem. Quiet Birdmen, Pioneers of Alaska (hon.). Mason. Presbyn. Home: Fairbanks (Box 1611).
- WIEN, Sigurd**, air line operator. Born Lake Nebagamon, Wis., 1903; son of John Bernhart and Mary (Hanson) Wien. Grad.: Dunwoody Inst., Minneapolis, Minn.; received flying instructions from Noel Wien; flight training, Minneapolis, Minn., 1930; flight and mechanics training, 1933-34, and instrument training, 1939-40, at Boeing sch., Seattle, Wash. Employed by Fairbanks Exploration Co., 1930-33; mechanic Wien Alaska Airlines, 1934-37, pilot since 1937, and dir., pres. mgr. Wien Alaska Airlines, Fairbanks, since 1940. Ent. Alaska 1930. Home: Fairbanks. Offices: Fairbanks, Nome, Kotzebue, Pt. Barrow.
- WILCOX, Howard Glen**, college professor, mining engr. Born Seattle, Wash., 1894; son of Elgin and Leonora (Stokey) Wilcox. Ed.: B.S., mining engin., U. of Wash., 1920, M.S., 1931, E.M., 1935. Married Helen E. Upper, Jan. 18, 1920; children—Donald G., James R., Mrs. Betty Fenno. Mining, milling, engin., Tom Reed Gold Mines, Oatman, Ariz., and United Verde Copper Co., Jerome, Ariz., 1920-22; engaged in sales and novelty bus., Seattle, Wash., 1923-30; U.S. Bur. of Mines scholarship, U. of Wash., 1930-31; ceramic and mining engin., Gladding McBean & Co., Seattle, and Willamina Clay Products, Portland, Ore., 1931-35; mining extension work, U. of Alaska, 1935-40; dean, Sch.

of Mines, U. of Alaska, since 1940. Ent. Alaska 1913. Mem. Am. Inst. of Mining Engrs., Am. Assn. U. Profs., Soc. for Promotion of Engin. Ed. Registered Professional Engr., Alaska. Lion. Mason. Presbyn. Home: College (Box 983).

WILDER, Claire Almon, newspaper publisher. Born Lamont, Ia., 1893; son of James and Ximena Adel (Truman) Wilder. Ed. in Ia. and N. Dak. schs. Married Gertrude Ethel Mace, Oct. 23, 1921; children—William W., Jane Claire, Betty Mae (Mrs. E. L. Clemons). Worked on newspapers in Mont., Ore., and Wash. 1920-37; now co-owner, publisher Petersburg Press, Petersburg. Joined N. Dak. Nat. Guard, 1915, serving on Mexico border and overseas with 164th Inf., 41st Div., World War I. Ent. Alaska 1937. Mem. Petersburg C. of C., Rotary, Am. Legion. Elk, Mason. Protestant. Republican. Home: Petersburg (Box 1086). Office: Petersburg Press, Petersburg.

WILLIAMS, Joseph Augustin, mining engr. Born Okanagan Landing, B.C., Can., 1895; son of John O'Brien and Josephine (Eholt) Williams. Ed.: 3 yrs. prep. schooling, St. Boniface (Man., Can.) Coll.; engin, student 3 yrs., U. of B.C., Vancouver, B.C.; grad. in mining engin., U. of Wash., 1918. Married Nora A. Museth, April 21, 1925; children—Irene, Donald M., John Rodney, Marjorie. Assayer, Alaska Treadwell Gold Mining Co., Treadwell, 1919; with Alaska Juneau Gold Mining Co., Juneau, since 1922, beginning as mine surveyor that yr., mine engr., 1924, chief engr., 1927, asst. supt., 1929, gen. supt., 1940, and gen. mgr. since 1944. Ent. Alaska from Y.T., Can., 1919. Mem. Am. Inst. of Mining Engrs. Elk. Home: 639 Gold St. (Box 2383). Office: Alaska Juneau Gold Mining Co. (Box 2419), Juneau.

WILLIAMS, Llewellyn Morris, Sec. of Alaska. Born S. Dak., 1895; son of William and Jane (Morgan) Williams. Ed.: Ore. State Coll. Married Winifred E. Dow, April 14, 1923; children—Llewellyn M. Jr., Jane, Susan. Reporter 11 yrs. with Baker newspapers (Tacoma Ledger, Tacoma News-Tribune), Tacoma, Wash.; with Spokane (Wash.) Chronicle 3 yrs.; Olympian, Olympia, Wash. 1 yr.; later owned, edited weekly Hermiston (Ore.) Herald; ent. Alaska 1935 for Alaska Daily Empire; purchased Wrangell Sentinel 1939 and published it weekly until early 1947 when sold his share to son. Now Sec. of Alaska. Was mayor, postmaster, Wrangell. With U.S. Navy, World War I. Mem. Am. Legion. Elk. Democrat. Home: 316 4th St. (Box 971), Juneau. Office: 328 Fed. and Terr. Bldg., Juneau.

WILLIAMS, Marvin D., engineer. Born Keytesville, Mo., 1883; son of John P. and Jenny (Haskin) Williams. Ed.: B.C.E., U. of Calif. Married Naomi Reeves, Nov.

28, 1940; 1 son, Marvin D. Jr. Engr. Alaska Road Commn., Fairbanks, deputy U.S. Marshal, 4th Jud. Div., Ft. Yukon. Elected 1st Dept. Comdr., V.F.W., Alaska, 1946. Received citation for merit while with U.S. Engr. Dept. during survey of proposed railroad to Alaska, 1942-43. Ent. Alaska 1919. Mem. Am. Legion, Tanana Valley Sportsmen's Assn. (Fairbanks). Catholic. Democrat. Home: 631 6th Ave. Office: Alaska Road Commn., Illinois St., Fairbanks.

WILLIAMS, Winifred Eugenia, newspaper woman. Born Tacoma, Wash.; daughter of C. Arthur and Rilla M. (Rotter) Dow. Ed.: Convent of Sisters of Visitation, and Lincoln High Sch., Tacoma, Wash. Married Llewellyn M. Williams, April 14, 1923; children—Llewellyn M. Jr., Jane, Susan. Cub reporter old Tacoma (Wash.) Daily Ledger covering radio, later aviation. Received 1st women's pvt. pilot's license issued in Tacoma; soloed by Frank Pollack, 1931. Until sale, early 1947, of her share of newspaper to son, edited Wrangell Sentinel, Wrangell. Ent. Alaska 1935. Mem. Am. Legion Aux., Emblem Club. Democrat. Home: Wrangell.

WILSON, Arthur Nash, physician and surgeon. Born Miraj, India, 1898; son of Alex S. and Eugenie (Nash) Wilson. Ed.: A.B., Colo. Coll., Colo. Springs, 1920; M.D., Rush Med. Coll., Chicago, Ill., 1924. Married Dagmar Nelson, 1926; children—James A., Arthur N. Jr. Ent. Alaska 1930. Chief of staff, Ketchikan Gen. Hosp. Pres., Alaska Terr. Med. Assn., 1946; Fellow Am. Med. Assn. Mason. Mem. Am. Legion, Rotary. Protestant. Republican. Home: 636 Main St. (Box 1989). Office: 301 Commercial Bldg., Ketchikan.

WINCHELL, Oscar, bush pilot. Born Verdigré, Neb., 1903; son of William P. and Myrtle (Smith) Winchell. Ed.: grammar sch. Married Florence Gue, Jan. 14, 1938; 1 daughter, Patricia. Mechanic and pilot, Gillam Airways, Copper Center, 1931; pilot McGee Airways, 1932; pilot, Star Airways, 1935; established Oscar Winchell Flying Service, 1941; with two airplanes now engages in bush flying in McGrath area, touching all points in vicinity and carrying mail along lower Yukon as far as Mountain Village. Began flying in S. Dak. 1922, and has continued flying commercially since, logging 11,000 hours of solo time. Ent. Alaska 1931. Home: McGrath; also 1220 F St. (Box 2403), Anchorage.

WINGARD, Lester Lohre, supt. of schools. Born Tacoma, Wash., April 19, 1904; son of William and Anna (Lohre) Wingard. Ed.: pub. schs., Tacoma; B.S., Wash. State Coll.; postgrad. work, Coll. of Puget Sound. Married Dorothy L. Megquier, June 15, 1928; 1 daughter, Beverley Lohre. Taught in Mont. and Wash. before entering Alaska, 1935; now supt. of schs., Petersburg. Interested in L. G. Wingard Can-

ning Co., Bristol Bay. Has been active in integration of high sch. athletics in Alaskan schs.; developed several Southeastern Alaska basketball champions. Mason, Elk (Exalted Ruler, Petersburg). Mem. Alaska Ed. Assn. (sec., 1940), N.E.A. Democrat. Home: Petersburg (Box 614).

WOODLEY, Arthur Gordon, air line operator. Born New York, 1906. Ed.: Boston Coll. Married Letha Manders, 1943; 1 son, John Meredith. Has been active in aviation since 1928; owner Woodley Airways, Anchorage, 1931-45; pres. Pacific Northern Airlines since 1945. Ent. Alaska 1928, as permanent resident 1931. Elk. Lion. Clubs: Rainier, Wash. Athletic (Seattle). Home: 1121 6th Ave. Office: Pacific Northern Airlines, Anchorage.

WOOFER, Clarence J., retired, U.S. Army. Born Auburn, W. Va., 1886. Married, wife's name Mina. Ent. Alaska 1906. Was employed as linotype operator prior to entering U.S. Army in 1916; served with Signal Corps in Alaska as capt., Fairbanks Signal Corps office, 1941-45, and as master sgt., Nome Signal Corps office, Jan. 1946 until retirement, Sept. 1946, after more than 30 yrs. service. Rep. Legislature, 2nd Jud. Div., 1928-30. Republican. Home: 808 5th Ave. (Box 42), Fairbanks.

WRIGHT, Frank Eugene, Jr., cannery operator. Born Seattle, Wash., 1908; son of Frank and Myrtle (Johnson) Wright. Ed.: Hill Mil. Acad., Portland, Ore.; student U. of Wash., 1926-29 (left sch. to go in bus. with father). Married Celeste Kienast, March 27, 1931; 1 daughter, Patricia. Employed by father as bookkeeper, Carlisle Packing Co., 1926-32; sp. accountant, Bellingham Canning Co., 1932-33; fish cook, warehouse foreman, bookkeeper, Icy Straits Salmon Co., Hoonah, 1934-36; supt., dir., Icy Straits Salmon Co., Seattle, 1937-43; purchased stock and became mgr., dir., and sec.-treas., Pyramid Fisheries, Seattle, 1944; dir. Alaska Salmon Industry Inc., 1946. Mem. War Employment Com. (Sitka), Alaska Management Com., World War II. Ent. Alaska 1st as young boy, Bristol Bay, 1920, and at Hoonah, 1934. Mem. Phi Delta Theta. Episcopalian. No political affiliation. Elk, Moose. Home: Sitka; also 2520 29th W., Seattle. Office: 910 Insurance Bldg., Seattle.

WRIGHT, Wilford Stillman, mining engr. Born Hughesville, Mo., 1897; son of John T. and Adeline (Beard) Wright. Ed.: B.S., in mining, 1924; E.M., 1938, Mo. Sch. of Mines. Married Eva May Underwood, Aug. 30, 1924; children—James Underwood, Effie Jane. Project engr., Ill. Highway Dept., 1924-28; mine engr., Black Hawk Consolidated Mines Co., Hanover, N.Mex., 1928-32; mine supt., Black Hawk Consolidated Mines Co., Mogollon, N.Mex., 1933-42; mining engr., Safety Br., U.S.

Bur. of Mines, 1942-44; mining engr., Mining Br., U.S. Bur. of Mines, at Juneau since 1944. Ent. Alaska 1944. Mem. Am. Inst. of Mining and Metall. Engrs. Elk, Mason. Episcopalian. Home: Juneau (Box 2990). Office: 216 Fed. and Terr. Bldg., Juneau.

WURSTER, Roland Bauer, educator. Born Portland, Ore., 1908; son of W. P. and Anna (Bauer) Wurster. Ed.: Ore. Coll. of Ed., Monmouth, Ore.; B.S., Ore. State Coll.; postgrad. study, U. of Southern Calif., U. of Ore. Married Alice Cockett, 1939; 1 daughter, Emily Anne. Teacher, grammar sch., Aurora, Ore., 1927-29; teacher, Sheldon Jackson Sch., Sitka, 1934-42; teacher, Office of Indian Affairs, Chenega, Alaska, 1942-44; dean, Sheldon Jackson Jr. Coll., Sitka, since 1944. Ent. Alaska 1934. Mem. Kappa Delta Pi. Presbyn. Democrat. Home: Sitka.

WYLLER, Christian Frederik, highway engr. Born Stavanger, Norway, 1901; son of Thomas Christian Frederik and Birgitte (Platou) Wyller. Ed.: C.E., Norwegian Inst. of Tech. Married Mildred Caroline Abrahamson, June 13, 1931; children—Christian Frederik, Mildred Elizabeth. With Pub. Roads Admin., Juneau, in various capacities since 1926; now acting dist. engr. Ent. Alaska 1925. Mason. Mem. Sons of Norway. Lutheran. Home: 6th and Gold Sts. (Box 2311). Office: 419 Fed. and Terr. Bldg., Juneau.

Y

YAW, Leslie, missionary educator. Born Alexander, Ia., 1900; son of William H. and Gertrude May (Robbins) Yaw. Ed.: B.A., Cornell Coll., Mt. Vernon, Ia.; M.A., Teachers Coll., Columbia U. Married Caroline R. Witzigman, June 1, 1923; children — Robert Edgecumbe (killed, World War II), Helen Ruth, Elizabeth Joanne, Nancy Caroline, Charles Stuart. Athletic dir. Sheldon Jackson Sch., Sitka, 1923-25; coach, social science teacher, Asheville Farm Sch., Swannanoa, N.C., 1925-26; boys dir., Jan Hus Neighborhood House, N.Y.C., 1926-27; asst. supt. Sheldon Jackson Sch., 1927-30, supt., 1930-44, pres. since 1944. Mem. Sitka City Council, 1 term; mem. Pub. Utilities Bd., Sitka, since 1940, Rotary. Moderator, Presbytery of Alaska, 1943; now Elder, Presbyn. Church, Sitka. Ent. Alaska 1923. Republican. Home: Sitka. Office: Sheldon Jackson Jr. Coll., Sitka.

Z

ZIEGLER, Adolph Holton, lawyer. Born Longwood, Md., Dec. 20, 1889; son of J. J. and Pauline (Keller) Ziegler. Ed.: high sch., Easton, Md., Bryant and Sadler's Bus. Coll., Baltimore, Md.; law student in office Z. R. Cheney, Juneau. Married Katherine Woll at Chehalis, Wash., July

28, 1936; 1 son, Robert Holton. Atty. at law since March 1915, practicing in partnership with Z. R. Cheney until 1919 and with W. B. King at Ketchikan since 1936. Pres. 1st Nat. Bank, Ketchikan. Was mem. Terr. Legislature 3 sessions; mayor Ketchikan, 1937-38. Served with U.S. Navy, World War I. Ent. Alaska 1913. Mem. Am. Bar Assn., Ketchikan Bar Assn., Pioneers of Alaska. Dir. U.S. Seamen's Organization; mem. Parole Bd., Western Dist., U.S. Mason (32°, Shriner), Elk (Exalted Ruler, Dist. Deputy for Alaska). Episcopalian. Democrat. Home: 623 Grant St. (Box 1079). Office: 211-213 Commercial Bldg., Ketchikan.

ZIMMERMAN, Antone Adolph, mine operator. Born Ione, Calif., 1879; son of Joseph and Malina (Kasell) Zimmerman. Ed.: grammar sch. Married Esther Hawkins, March 4, 1940. Has mined 45 yrs. in Alaska, prospecting and operating in most Alaska camps; discovered Moore Cr. on the Takotna; later operating on Ophir Cr. in Council dist. and Ophir in the In-noka dist.; among 1st in the Iditarod;

1st to operate Marvel Cr. in Kuskokwim area, and 1st operator on Dreese Cr., Nattinnska; also operated hydraulic on Willow and Grubstake Crs. in Cook Inlet; operated 1st hydraulic and slack-line scraper combination in Fairbanks dist. on Pedro, Twin, Kokomo, Faith and Sourdough Crs.; now operating same combination on Independence Cr. and Ketchum Cr. and in Circle dist. with heirs of late Senator Elijah Grammer of Wash.; has 2 holdings on Eagle Cr. also in Circle dist. in process of developing. At Liven-good helped cut one of deepest prospect holes ever sunk, 230 feet. Ent. Alaska 1901, wintering that yr. in Teller and Nome. Catholic. Republican. Home: 142 4th Ave. (Box 8), Fairbanks.

ZLOBIN, John Bishop, Archimandrite for Alaska, Bishop of Sitka, Russian Orthodox Church. Born Russia, 1880. Ed. church sem. for priests. Unmarried. Ent. Alaska at Pribilof Islands in 1929, moving to Sitka 1936; now Bishop St. Michael's Cathedral, Sitka. Democrat. Home: Sitka.

Tewkesbury's ALASKA BUSINESS INDEX

Vol. 1947 I

Including business concerns and their owners, fishing, mining, fur and lumber industries, Federal and Territorial government agencies, churches, hospitals and benevolent institutions, labor organizations, newspapers, banks, office buildings, schools, railroads, etc.

ALASKA'S SUPERIOR BUYERS' GUIDE AND COMPLETE CLASSIFIED BUSINESS DIRECTORY CONTAINS THE ADVERTISEMENTS OF THE MORE PROGRESSIVE ALASKA BUSINESS MEN AND THOSE FIRMS ACTIVELY INTERESTED IN ALASKAN TRADE AND COMMERCE CLASSIFIED ACCORDING TO LINES OF BUSINESS.

For Detailed Topics see Contents

TEWKESBURY • PUBLISHERS

DAVID TEWKESBURY

WILLIAM TEWKESBURY

301 Goldstein Building, Juneau, Alaska

200 Lyon Building, Seattle, Wash.

Copyright, 1947, by Tewkesbury • Publishers

ALASKA

America's Last Frontier; the Great Land of Vast Distances and of Rich, Varied Resources; the Main Line of the New Trans-World Aviation Routes; a Territory of Beauty, Progress and Achievement.

STATISTICAL REVIEW

FORM OF GOVERNMENT—

Territorial (Organic Act, 1912, as amended).

The Governor and Secretary of Alaska are appointed for 4-year terms by the President of the United States with the advice and consent of the Senate.

The Territorial Legislature (bicameral, bipartisan) is elected. Each of the Territory's four judicial divisions is represented by four senators who serve 4-year terms. Proportional representation in the House of Representatives is for 2-year terms: 1st division, 8; 2nd division, 4; 3rd division, 7; 4th division, 5 (total legislature membership: 40).

The President of the United States appoints, for 4-year terms, four District Judges, four District Attorneys, and four U. S. Marshals, one for each judicial division.

Alaska is represented in the House of Representatives of the United States by a delegate elected for a 2-year term. He has no vote in the House.

LOCATION—

Alaska, the largest peninsula of the North American continent, is surrounded on three sides by water, and is connected with Canada by a land base of 600-mile width along the 141st meridian between the Arctic and the Pacific Oceans. Southeastern Alaska, the panhandle, is not a part of this peninsula but is, geographically, the coastal section of northern British Columbia.

AREA—

586,000 square miles, or about one-fifth the size of the United States.

POPULATION—(For complete population figures see page 318).

On October 1, 1939, 75,524, according to the Sixteenth Census. Recent estimates indicate that the total is now between 80,000 and 90,000.

INCORPORATED TOWNS—

Twenty-six towns are incorporated with the assessed valuation totaling \$61,121,039.00. The rates of taxation range from 5 to 20 mills.

FINANCIAL—

Aggregate banking figures for the 15 Territorial and 4 national banks doing business on June 30, 1946, follow: capital, \$1,145,000.00, surplus and net undivided profits, \$2,347,125.77; deposits, \$55,233,627.56.

FISHING—

The chief industry employs 24,000 people and produces \$60,000,000.00 annually.

MINING—

In 1941—the last season unaffected by wartime restrictions—the minerals produced in Alaska were valued at \$26,809,380. Gold leads other minerals in total value.

FUR TRAPPING AND FARMING—

Revenues derived from the gathering of furs in Alaska are of such importance as to rank third among the leading industries. Furs to the value of \$2,300,000 are exported each year.

THE FORESTS—

The estimated stand of commercial timber in Alaska's two national forests follow:

Tongass National Forest - - - 78,500,000 feet, bd. measure
Chugach National Forest - - - 6,260,000 feet, bd. measure

The tree species with the relative importance of each in the total stand are—Western hemlock, 73%; Sitka spruce, 21%; western red cedar, 3%; Alaska cedar, 3%. The yearly cut in Southeastern Alaska is 35 million bd. feet, less than one-thirtieth the amount that could be cut.

AGRICULTURE—12,000 acres now developed.

CHURCHES—240 churches and missions, all denominations.

SCHOOLS—

During 1945-46, the Territory maintained 21 schools in incorporated towns and 45 outside incorporated towns. The Alaska Native Service maintained 103 elementary day schools and 3 vocational boarding schools.

HOSPITALS—24.

NEWSPAPERS—

5 letterpress dailies, 9 letterpress weeklies, 1 letterpress published semi-weekly, 3 tri-weekly.

RAILROADS—

2: The Alaska Railroad, running 470.8 miles between Seward and Fairbanks; The White Pass & Yukon Route, 111 miles of rail between Skagway and Whitehorse, Y.T., Canada.

THE ALASKA HIGHWAY—

Only highway connecting Alaska with the Canadian road system, and thence with the U.S. road system, begins at Dawson Creek, B.C., extending to Big Delta, Alaska, joining the Richardson Highway and continuing to Fairbanks, a distance of 1523 miles.

ALASKA ROAD SYSTEM—

3 principal roads, the Richardson Highway between Valdez and Fairbanks, the Glenn Highway between Anchorage and a point on the Richardson Highway near Gulkana, and the Steese Highway between Fairbanks and Circle.

NATIONAL PARKS AND MONUMENTS—

1 national park, Mt. McKinley National Park; 4 national monuments, Glacier Bay, Sitka, Old Kasaan, and Katmai.

NATIONAL FORESTS—

2, comprising a total area of 20,880,000 acres. The Tongass National Forest—16,080,000 acres—covers most of Southeastern Alaska, extending from Dixon Entrance northward to White Pass and Glacier Bay. The Chugach National Forest—4,800,000 acres—embraces most of the land along the shores of Prince William Sound, and also includes the east half of the Kenai Peninsula and the more distant Afognak Island.

HISTORY

Soon after the 1741 voyage of Vitus Bering, Russian merchants established trading posts in Alaska, but it was not until American sailors engaged in trade between New England, China, and the northwest coast, did U.S. relations with Alaska begin (most authorities say the name "Alaska" is an English corruption of the Aleut word "Al-ay-ek-sha," believed to mean "The Great Land"). Actual penetration of the interior by Americans did not take place until the late 1890's.

William H. Seward, the American Secretary of State, was instrumental in the purchase of Alaska from Russia for \$7,200,000, and the American flag was hoisted at Sitka on October 18, 1867.

For many years the Federal Government took little interest in the development of the Territory, and not until 1884 was a civil government established for Alaska by congressional act.

Gold was discovered in the Canadian Klondike in 1897, found on the beach at Nome in 1899, near Fairbanks in 1902, in the Iditarod district in 1908, and in the Ruby area in 1907-10. The first discoveries and the influx of settlers created a need for additional laws. Congress in 1889 and 1900 provided for a code of civil and criminal law, and in 1903 passed a homestead act. An act in 1906 empowered Alaska to elect a delegate in Congress.

Salmon fishing increased, modern mining methods resulted in a surer rate of development, and the boom period began drawing to an end. In 1915 the ground was broken for the Alaska Agricultural College and School of Mines—now the University of Alaska. In July, 1923, President Harding drove the golden spike at Tanana Bridge, opening The Alaska Railroad. New farm land was opened and permanent agricultural residents settled on Kenai Peninsula and in the Matanuska Valley. In all towns of any size at least one newspaper was established, public libraries and churches began to dot the Territory, the school systems were extended to almost every settlement, and the airplane revolutionized transportation.

Belatedly recognizing the strategic importance of Alaska as a northerly and westerly outpost in the nation's defense system, in 1938 the Federal government began to expand its military establishment in the Territory, and during the war Alaska became a vitally important link in the new air routes to Russia.

Today Alaskans are looking forward to a great influx of prospective settlers, including many ex-servicemen to whom Alaska appears to offer opportunities in an undeveloped, sparsely populated part of our country.

A BRIEF REVIEW OF THE CENTERS OF POPULATION

(For complete population figures see page 318)

ANCHORAGE, the largest city in Alaska, is situated on the south shore of Knik Arm at the head of Cook Inlet, 114 miles from Seward on The Alaska Railroad. Before the war it had a population of 3,500, but exceptional growth was induced with the establishment a few years ago of a large military base—the U.S. Army's Alaskan Department headquarters. The town is also the headquarters of the Federal District Court for the Third Division and of the Civil Aeronautics Administration, as well as a focal point on world air routes. The population is now estimated to be not less than 10,000. Anchorage is a center for quartz and placer gold mining, coal mining, fishing, canning, farming and trapping.

COLLEGE, three miles west of Fairbanks on The Alaska Railroad, consists of the University of Alaska and the Agricultural Experiment Station.

CORDOVA is situated on the eastern shore of Prince William Sound, 1,599 miles from Seattle. The town was the ocean terminus and headquarters of the Copper River & Northwestern Railway until the road was abandoned in 1938. For 27 years, 1911-1938, Cordova was the distributing center for the rich, but now exhausted, Kennecott copper field. Today its chief industries are salmon, clam and crab canning and herring packing.

CRAIG, located on the west coast of Prince of Wales Island, seven miles south of Klawock and 40 miles north of Hydaburg, is an important center for Alaska fishing fleets which outfit here with fuel and provisions. Logging and trapping are winter occupations.

DOUGLAS was built during the operation of the Treadwell Mine which produced more than \$65,000,000 in gold during 36 years' operation before a cave-in occurred in 1917 and flooded the workings. Douglas and Juneau, on opposite shores at the head of navigation on Gastineau Channel, are connected by a steel suspension bridge built in 1935. A salmon cannery furnishes seasonal labor, and boat building on a small scale is carried on here. The town's night clubs are freely patronized by Juneau merry-makers.

EAGLE is ten miles from the international boundary on the left bank of the Yukon. It is the first town in Alaska to be reached on the Yukon from Canada, and is the supply center for a large gold placer area.

FAIRBANKS is the northern terminus of The Alaska Railroad and the Richardson Highway, the southwestern terminus of the Steese Highway, and since it is located almost exactly in the geographical center of Alaska it is a major point on the Territory's commercial air lines. During the war more than 5,000 airplanes were ferried to Russia via Fairbanks. Gold mining is the principal industry of the district, and the United States Smelting, Refining & Mining Company operates a fleet of dredges on the nearby creeks. Lumbering and logging are important, and farming is carried on. Fairbanks is the headquarters of the Fourth Judicial Division.

FLAT, on the Iditarod River, is a mining camp and center of placer gold mining in the Iditarod section. The summer population reaches 400.

HAINES, located on Lynn Canal at the mouth of the Chilkat River, is the outlet for the Porcupine mining district in Alaska and the Rainy Hollow mining area in British Columbia. It is connected with the interior of Alaska by a new motor road, constructed as a part of the Alaska Highway project. Chilkoot Barracks, until 1940 the only U.S. Army post in the Territory, adjoins the town.

HYDABURG is the principal town on Princes of Wales Island, the home of most of the Haida Indians in Alaska. Fishing is the chief industry.

HYDER is at the head of Portland Canal at the extreme southern end of Alaska. It is just across the international boundary line from Stewart, B.C., and is the American center of the Portland Canal mining district.

JUNEAU, the capital of Alaska, is at the foot of the steep slopes of Mount Juneau and Mount Roberts, on the edge of Gastineau Channel. The area is

Alaska's greatest lode mining region, the location of the world famous Alaska Juneau gold mine, which produced more than 12,000 tons of ore daily before the wartime curtailment of mining operations. The Alaska Juneau mine is still closed, waiting until equipment and men become available, and until operating costs decrease. The Territorial Legislature and U.S. District Court meet in the Federal and Territorial Building erected in 1931, and the Territorial Government departments and most of the Federal agencies in Alaska are headquartered here.

KETCHIKAN, the first Alaska port usually visited by tourists, is an important fishing center on the west coast of Revillagigedo Island, 757 miles from Seattle, Wash. More salmon is canned here than in any city in the world—the canneries packing from 300,000 to 500,000 48-can cases annually. The town's small boat harbor is crowded with the halibut fleet and the salmon-trolling fleet, both of which use the city as an outfitting point and a market. The halibut vessels catch 20 to 30 million of the 45 million pounds of halibut that are landed annually on the Pacific Coast. Marine ways, machine shops and other establishments devoted to the maintenance of small craft do a thriving business.

KLAWOCK, a village predominately made up of Tlingit Indians, is located on the west coast of Prince of Wales Island a few miles from Craig. The principal industry is fishing.

From the time **KODIAK** was first established in 1792 by Baranof, the Russian governor of Alaska, until huge construction crews began to swarm in to build a U.S. Naval Air Station, Kodiak was nothing more than a small village with less than 450 residents. Today it is the largest town in southwestern Alaska, with a population of some 1,200. There are many salmon canneries in the vicinity, foxes are bred, stock is raised, and hunting parties equipped. Kodiak is located on an island of the same name, 200 miles southeast of Seward.

METLAKATLA, on Annette Island 15 miles south of Ketchikan, is a cooperative Indian village. Fishing, fish canning, boat building and lumbering and logging are the important industries. The cannery, sawmill, hydroelectric plant, and water system are the common property of the village. There are four general merchandise stores, a marine ways, a cabinet shop and two fountain lunches in the village.

NENANA, on The Alaska Railroad, is 60 miles from Fairbanks on the south bank of the Tanana River at its confluence with the Nenana River. It is a rail terminus for the larger river steamers plying the Tanana and Yukon Rivers and is the distributing point for a considerable portion of central Alaska bordering on these two rivers. The town comes into national notice annually as the point at which the historic ice-breaking pool is decided.

NOME, headquarters for the Second Judicial Division, is on the south side of Seward Peninsula on the Bering Sea, 2,300 miles from Seattle. In winter the port is ice bound, enabling steamers to call at the town only five months of the year, so the quickest and most convenient way of reaching Nome is by plane from Fairbanks. The town dates back to the early gold rush days and is still the center of a rich gold placer district. In addition, the Natives of King Island and Little Diomedea Island come here to fish and barter for their winter supplies.

PALMER is the civic center of Matanuska, which was begun as a government experimental farming project in 1935. It is situated 6 miles from Matanuska on the branch railroad line, 50 miles from Anchorage via the highway. The town is the headquarters of the government's Alaska Rural Rehabilitation Corporation and of the farmers' own Matanuska Valley Farmers Cooperating Association, which now manages the Colony. The land and climate combine to make it a fine farming, truck farming and cattle raising country. Its close proximity to Anchorage makes a daily market for its products.

PELICAN is located on Lisianski Inlet on Chichagof Island. It was incorporated into a city in September, 1939. It has a large cold storage plant where several well known fresh fish buyers have representatives, a hydroelectric plant, a new school, cocktail lounges and grocery stores.

PETERSBURG, a modern fishing town, is on Mitkof Island, half way between Ketchikan and Juneau. Halibut, salmon, trout, herring, crabs, clams and the famous Petersburg shrimp are taken in these waters. There is a considerable amount of fur farming done on the small surrounding islands, and the University of Alaska's fur-farming experimental station is located here.

PLATINUM is at the foot of Red Mountain on Goodnews Bay, a little south of the mouth of the Kuskokwim River. It was here in 1936 that the most outstanding development in the placer platinum-mining industry in the United States took place. Today the largest development program in the area is that of the Goodnews Bay Mining Co. Platinum has a general store, the Platinum Commercial Co. (operated by the Goodnews Bay Mining Co.), and Berg's Roadhouse.

PORT ALEXANDER is a fishing village on the south point of Baranof Island. While this village is listed as having a population of less than 100, hundreds of trolling boats crowd its commodious harbor during the fishing season.

RUBY is on the south bank of the Yukon River, opposite the Melozi River, about 120 miles west of Tanana. It is the trade center for a large gold-mining area and is connected with Long and Poorman by wagon road.

SELDOVIA is a town on the southwestern shore of Kenai Peninsula on Kachemak Bay. It is the only landlocked harbor between Seward and Anchorage large enough to accommodate ocean-going vessels, making it the central port of distribution for Cook Inlet towns. The principal industries are fishing and canning, but extensive lignite coal beds found along the shores of the Inlet promise the development of an additional industry.

SEWARD, at the north end of Resurrection Bay, just off the Gulf of Alaska, is the ocean terminus of The Alaska Railroad, and the gateway to the rich interior. In November of 1941 a fire razed a large part of the business district, but as is often the case, the buildings were replaced with modern structures and the town took on an air of brisk modernity. Seward does a heavy business in freight handling and is the outfitting point for big-game hunters on Kenai Peninsula and Kodiak Island.

SITKA, the former capital of Russian America, is located midway on the west coast of Baranof Island, 980 miles northwest of Seattle. The town is the oldest in southeastern Alaska, and is rich in historic interest. The principal industry is fishing. During a season nearly 1,000 boats deliver at Sitka some 7,500,000 pounds of fish, valued at three-quarters of a million dollars. The Alaska Pioneers' Home, established here in 1913, is maintained by Territorial funds for the benefit of aged Alaskans. The Sheldon Jackson School, maintained by the Presbyterian Church as an industrial school for Natives, is also located here. Junior college courses were added to the curricula a few years ago.

SKAGWAY, a famous town of gold rush days, is at the head of Lynn Canal on Taiya Inlet at the mouth of the Skagway River. It is the ocean terminus of the White Pass & Yukon Route, a port of entry for Canada, and also a supply point for miners and trappers on the Yukon and Klondike districts. Skagway boomed during World War II when it became the distributing point for supplies used on the Alaska Highway and the Canol oil project.

UNALASKA is located at the head of Iliuliuk Harbor across a narrow body of water from Dutch Harbor. Today its major income is from the vessels that anchor at the naval base. Herring, halibut and cod fishing is carried on by the Natives, and fur is raised on neighboring islands.

VALDEZ is at the head of Port Valdez, the most northern fiord of Prince William Sound, about 1,600 miles by direct steamer line from Seattle. The town is the coast terminus of the Richardson Highway, which connects with The Alaska Railroad and Steese Highway at Fairbanks, with the Glenn Highway at Gulkana, and with the Alaska Highway at Big Delta. Gold mining and motor transportation are the town's principal industries.

WRANGELL, the second port of call on the northbound route from Seattle, is located on the north side of Wrangell Island, 89 miles northwest of Ketchikan. It has a large landlocked harbor, open all year, and the U.S. Government recently greatly improved the inner harbor, making it an ideal anchorage for small boats. It serves as the ocean terminal for steamers plying the Stikine River to Telegraph Creek, B.C. The principal industries are lumbering, fishing, and fur farming.

CONTENTS OF ALASKA BUSINESS INDEX

(For list of advertisers see page 320)

Page		Page
<p>Accountants 99</p> <p>Accountants—Certified Public. 101</p> <p>Advertising 101</p> <p>Air Carriers 101</p> <p>Aircraft Sales, Service and Supplies 112</p> <p>Ambulance Service 112</p> <p>Amusement Devices 112</p> <p>Amusement Places 112</p> <p>Apartments 114</p> <p>Architects and Engineers—Registered 116</p> <p>Architectural Firms 119</p> <p>Attorneys 119</p> <p>Automobile Courts 120</p> <p>Automobile Rentals 120</p> <p>Automobile Sales, Service and Repairs 120</p> <p>Bakeries 122</p> <p>Banks 123</p> <p>Barbers 127</p> <p>Bars and Taverns 128</p> <p>Baths 131</p> <p>Beauty Shops 131</p> <p>Billiard Parlors 132</p> <p>Boarding Houses 133</p> <p>Boat Builders and Repairs 133</p> <p>Boat Rentals and Charter 135</p> <p>Book Dealers 135</p> <p>Bottlers 135</p> <p>Bowling Alleys 135</p> <p>Building Materials 136</p> <p>Bus Lines 136</p> <p>Business Consultants 138</p> <p>Business Schools 138</p> <p>Chambers of Commerce 138</p> <p>Chemical Manufacturers 140</p> <p>Children's Homes and Orphanages 140</p> <p>Chiropodists 140</p> <p>Chiropractors 140</p> <p>Churches 140</p> <p>Cigars, Cigarettes and Tobacco 146</p> <p>Cleaners and Tailors 146</p> <p>Clinics 147</p> <p>Clothing —Children's and Infants' 147 —Men's 147 —Women's 148</p> <p>Cold Storage Plants 149</p> <p>Concrete Products 150</p> <p>Confectioners 150</p> <p>Contractors —Building 151 —Carpenter 152 —Excavating 152 —General 153 —Pile Driving 156</p> <p>Curios and Gift Shops 156</p> <p>Dairies 158</p> <p>Dancing Schools 160</p> <p>Delivery Service 160</p> <p>Dentists and Dental Laboratories 160</p> <p>Department Stores 161</p> <p>Detective and Police Service 162</p> <p>Dressmakers 162</p> <p>Drilling 163</p> <p>Druggists 163</p> <p>Electrical Contractors 164</p> <p>Electrical Supplies and Service 164</p> <p>Engineering Firms—Unclassified 166</p> <p>Equipment Dealers—Mining, Construction 169</p> <p>Finance and Loans 170</p> <p>Fishing Industry Fish Trap Operators 171 Fresh Fish Dealers 173 Herring Processors 174 Oyster Growers 174 Specialty Fish Processors 174</p>	<p>Salmon Packers 175</p> <p>Salteries 179</p> <p>Shellfish Operators 179</p> <p>Flight Training Schools 181</p> <p>Flooring 181</p> <p>Florists 181</p> <p>Foods—Wholesale, Prepared 182</p> <p>Fountain Lunch and Soft Drinks 182</p> <p>Fuel Dealers 183</p> <p>Funeral Directors 183</p> <p>Fur Dealers —Licensed 184 —Licensed Alien 186 —Nonresident 187</p> <p>Fur Exchanges 187</p> <p>Fur Farmers 187</p> <p>Furs—Retail 189</p> <p>Furniture Dealers 190</p> <p>Furniture Repairs and Upholstering 190</p> <p>Garbage Collection 191</p> <p>Gasoline and Oil Distributors 191</p> <p>General Stores and Trading Posts 192</p> <p>Glass—Window, Plate, Etc. 200</p> <p>Government—Federal Department of the Interior 200 Department of Agriculture 202 Department of Commerce 202 Federal Communications Commission 204 Federal Security Agency 204 Federal Works Agency 204 Department of Justice 204 Department of Labor 205 National Housing Agency 205 Navy Department 205 Post Office Department 206 Office of Price Administration 206 Selective Service System 206 Treasury Department 206 Veterans Administration 206 War Department 206</p> <p>Government—Territorial 207</p> <p>Government—Miscellaneous 209</p> <p>Greenhouses 209</p> <p>Groceries and Meats 209</p> <p>Guides —Licensed 211 —Licensed Assistants 212</p> <p>Gunshops and Gunsmiths 213</p> <p>Hardware 213</p> <p>Hospitals 213</p> <p>Hotels 214</p> <p>Housing Bureaus 220</p> <p>Insurance 220</p> <p>Interior Decorators 223</p> <p>Janitor Service 223</p> <p>Jewelers 223</p> <p>Labor Organizations 224</p> <p>Landscape Gardeners 227</p> <p>Laundries 228</p> <p>Lighterage 228</p> <p>Light, Power and Water Companies 228</p> <p>Liquor Stores 229</p> <p>Livestock 234</p> <p>Locksmiths 234</p> <p>Logging Operations 234</p> <p>Machine Shops 236</p> <p>Mail Order Offices 238</p> <p>Marine Supplies and Service 238</p> <p>Meat Markets and Fish 241</p> <p>Milling—Quartz 241</p> <p>Millworkers and Cabinet Makers 241</p> <p>Mining Operations—Metallic First Division 243</p>	<p>Second Division 244</p> <p>Third Division 247</p> <p>Fourth Division 248</p> <p>Mining Operations— Nonmetallic 255</p> <p>Monument Manufacturers 256</p> <p>Music Dealers 257</p> <p>Music Instruction 257</p> <p>Newspapers and Periodicals 257</p> <p>Night Clubs 262</p> <p>Office Buildings 263</p> <p>Office Supplies and Equipment 264</p> <p>Opticians 266</p> <p>Optometrists 266</p> <p>Osteopaths 267</p> <p>Painters and Paint Dealers 267</p> <p>Pet Shops and Kennels 268</p> <p>Photo-Engravers 268</p> <p>Photographers and Photo Supplies 268</p> <p>Physical Therapists 269</p> <p>Physicians and Surgeons 269</p> <p>Piano Tuners 270</p> <p>Plumbing and Heating 270</p> <p>Post Offices and Postmasters 271</p> <p>Post Offices, U. S. Army 273</p> <p>Poultry Raisers 274</p> <p>Printers and Publishers 274</p> <p>Produce Dealers 275</p> <p>Radio Broadcasting Stations 275</p> <p>Radio—Sales, Repairs and Supplies 281</p> <p>Railroads 283</p> <p>Railway Express Agencies and Agents 283</p> <p>Real Estate 284</p> <p>Repairs—General 287</p> <p>Resorts and Lodges 287</p> <p>Restaurants 289</p> <p>River Transportation 292</p> <p>Roadhouses 293</p> <p>Roofers 294</p> <p>Salvage and Surplus Merchandise 294</p> <p>Sawmills 294</p> <p>Schools —Alaska Native Service 298 —Church Sponsored 299 —Territorial 300</p> <p>Second Hand Dealers 301</p> <p>Sheet Metal 301</p> <p>Shoe Repair 302</p> <p>Shoes 303</p> <p>Shopping Service 303</p> <p>Signs 303</p> <p>Sporting Goods and Sports-wear 303</p> <p>Stenographers—Public 304</p> <p>Steamship Companies 304</p> <p>Taxicabs 305</p> <p>Telegraph and Radiotelephone Stations 307</p> <p>Telephone Companies 308</p> <p>Telephone—Long Distance 308</p> <p>Telephone Secretarial Service 309</p> <p>Territorial Legislature 309</p> <p>Theaters 309</p> <p>Transfer and Storage 310</p> <p>Travel Bureaus 312</p> <p>Truckers 312</p> <p>Variety Stores 313</p> <p>Water and Ice Dealers 313</p> <p>Water Transportation 313</p> <p>Wharfs, Docks and Piers 314</p> <p>Wholesalers 316</p> <p>Wire Products 317</p>

Tewkesbury's ALASKA BUSINESS INDEX 1947

Copyright, 1947, by Tewkesbury Publishers

Accountants

Anchorage

Grover Ralph J Reed Bldg 6th and East F
Hubbard Anderson & Co 429 4th Wayne N
Hubbard Gus Anderson
Jones Geo R 426 4th
Jones Owen 426 G
Mann Robt D Masonic Bldg
Rozell Donald C 14th Ave and L

Douglas

Cashen Thos N 5th and D
Tucket Chas M 5th and D

Accountants (Cont'd)

Fairbanks

Alaska Bookkeeping Service 518 3rd Misha
Bigovich
Alaska Business Control New Lavery Bldg
Arthur C Klaus
Boulet & Kohler Accounting Service 527½
2nd Jack A Boulet Ray R Kohler
Estoroff Thelma
Holtrop Barney B Accounting & Bookkeep-
ing Service 203½ Cushman
Lyle Peggy Mrs Stroecker Bldg
Neill Clark & Co 201 Lavery Bldg Kinloch
N Neill John W Clark (See display ad
below)

NEILL, CLARK AND COMPANY

PUBLIC ACCOUNTANTS - AUDITORS - TAX COUNSELORS

FAIRBANKS

JUNEAU

NOME

Accountants (Cont'd)

Fortuna Ledge

Bahls Albert N

Juneau

Dilig Clara I Goldstein Bldg

Lazetti Leo Old 1st Nat Bank Bldg

McLean & Werner 123 3rd Joseph A McLean Joseph R Werner

Murphy & Murphy 1st Nat Bank Bldg Mer-nice & Scott Murphy (See display ad page 284)

Neill Clark & Co 208 Franklin Kinloch N Neill John W Clark (See display ad preceding page)

Professional Account Service (Box 1141) Howard and Agnes L Henretta

Ketchikan

Durgin Joseph A 227 Commercial Bldg

Hardcastle's Business Service 325 Dock R E and R M Hardcastle

Laird Vernon 1101 Park Ave

Marler Chas M 314-317 Commerce Bldg

Marshall Ralph C 404 Mission

Williams Harry V 200 Main

Kodiak

Blankenburg Mrs Catherine (Box 7)

Bubendorf Gilbert

Accountants (Cont'd)

(Kodiak)

Klein Loren B (Box 341)

Metlakatla

Evans James E

Nome

Neill Clark & Co Wallace Hotel Kinloch N
Neill John W Clark (See display ad preceding page)

Palmer

DeLand Mrs E C

Petersburg

Folger Mrs Bernice (Box 135)

Seward

Alaska Bookkeeping Service Ray Bldg
Peggy V Goodrich Shirley G Schechner

Hair Ray

Ironsides Jeanne (Box 470)

Lydick Jack (Box 110)

Sitka

Franklin Arthur P Bookkeeping Service
Mills Bldg Arthur P and Lorene M
Franklin

Wrangell

Coulter Irene

**ALASKA
ADVERTISING**

Agency



MERCHANDISING

MARKET ANALYSING

SALES PROMOTION

**SERVING THE ENTIRE TERRITORY—Main Office, Anchorage, Box 1542
Branch Office, Juneau**

Accountants—Certified Public

Anchorage

Egan Maurice F & Co Schodde Bldg M F
Egan E D Kendall

Head Wm W 1st Nat Bank Bldg

Juneau

Cooper James C Cooper Bldg 4th and Main

Ketchikan

Crutcher Marshall 215 Main

Johnson Elmer Godfrey 215 Main

Advertising

Anchorage

Alaska Advertising Agency hdqrs Peter
Dykes Bldg Allan V Chapman Jr pres
(See display ad opposite page)

Alaska Car Card Co (transit) Box 1542

Kelly Advertising Service Glover Bldg
James A Kelly pres

Fairbanks

Gelles Edward W Pioneer Hotel

Juneau

Alaska Advertising Agency 301 Goldstein
Bldg Allan V Chapman Jr pres Larry
Parker mgr (See display ad opposite
page)

Air Carriers

Anchorage

Aho Flying Service 616 K, Toivo A Aho W
Bowen

*Alaska Airlines Inc 435 4th Other principal
offices: 512 2nd Fairbanks, Main St
Cordova, Baranof Hotel Juneau, Main
St Nome, 501 5th Ave N Y C, New
Washington Hotel Seattle, Raymond W
Marshall N Y C chmn of bd, Marshall
C Hoppin dir and pres, Robert J Bar-
too dir and treas, Don H Goodman vice-
pres, Gilbert N Parker N Y C sec (See
display ad page 103)

Arctic Air Enterprises

Arnold Air Service 415 5th Patrick R and
Albert C Arnold Ruth Martinetti (See
display ad page 105)

*Bristol Bay Air Service 414 4th (Operated
by Northern Consolidated Airlines)

Buck's Flying Service Gerland (Buck) Lash
Carr Jack Service Merrill Field (Box 366)
Jesse E and Velma Carr (See display
ad next page)

*Christensen Air Service 414 4th Hakon
Christensen (See display ad below)

Circle Air Trails 1520 I, Wm V Smith

Collins Gren Airplane Charter Service 339
4th Grenold Collins Toivo A Aho

*Holders of certificates issued by Civil Aeronautics Board.

AIRWAYS OFFICE

*Anchorage
Alaska*

*Information Furnished
Relative to Passenger or
Cargo Flights to Any Point*

MAIN 88

CORDOVA AIR SERVICE

Scheduled trips to Valdez, Cordova and the
Copper River District.

CHRISTENSEN AIR SERVICE

Daily flights to Seward. Regular service to
Alaska Railroad points north to Cantwell. Charter
trips to hunting and fishing areas.

RAY PETERSEN FLYING SERVICE

Scheduled flights to McGrath, Bethel, Platinum
and way points in the Kuskokwim and Bristol
Bay areas.

AIRWAYS OFFICE—ANCHORAGE

BOX 1439

KFQD BUILDING — 414 4th AVENUE

Air Carriers (Cont'd)

(Anchorage)

Larson Alaska Distributing Co Merrill Field (Box 1235) Ruth K Rogers

Leibel Vera Elizabeth Merrill Field (Box 1235)

Martin Carl E Jr 626 D (Box 1443)

Mt McKinley Airways Inc 435 E and 2nd and Pine Bldg Seattle Wash Jack F Scavenius pres Carl R Edmonds (See display ad page 109)

Noel Inc 810 4th Noel K Wennblom Harold J Butcher Perman Stoler

Northern Air Trading Service Inc Merrill Field (Box 1901) Clyde E Rhodes Jr pres Paul C Kroenung E L Arnell Theodore N Law E Wells Ervin

Northern Consolidated Airlines 414 4th (Box 1439) Anchorage and Weeks Field Fairbanks (Application for transfer of certificates of Ray Petersen Flying Service, Northern Airways, Walatka Air Service, Northern Air Service) Raymond I Petersen pres Frank V Pollack Robt Miller

Northland Air Cargo Inc 222 3rd Lewis A Oates Jr pres Harold T Allen vice-pres Solomon Uffe sec-treas

AIR CHARTER

Fast cabin sea-planes. Two-place, \$20 per hour. Five place, \$45 per hour.

FLYING INSTRUCTION

Supervised solo, \$12 per hour. Dual instruction, \$17.50 per hour.

PLANE SALES AGENCY

Republic Seabee Plane sales agency for Southeast Alaska.

KETCHIKAN AIR SERVICE

HANGAR & OFFICE
509 WATER STREET
P. O. BOX 1578
KETCHIKAN

Authorized Sales & Service

Taylorcraft

JACK CARR SERVICE

guarantees Alaska's sportsmen pilots and commercial operators the same superior facilities and expert, technical workmanship for which this pioneer aviation-service firm is so favorably known throughout the Territory.

FLYING SCHOOL

Approved solo and dual instruction

- ✓ Aircraft and Engine Repair
- ✓ Parts and Accessories
- ✓ Aircraft Rental
- ✓ Charter Flights

JACK CARR SERVICE

Office and hangar: Merrill Field

ANCHORAGE, ALASKA

Phone: Main 792
P. O. Box 366

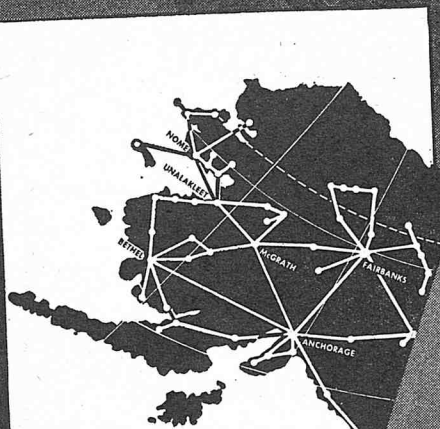

*Serving
Alaska*

WITH
TOP TRAVEL STANDARDS



**ALASKA
AIRLINES**

inc.
ANCHORAGE, ALASKA

★ "Alaska is a grand place to live, work and play. We have more than 40 aircraft in our fleet, including seven DC-3's and two DC-4's. When you come to Alaska fly with me!"



Route of the Starliners

LOWER YUKON, BRISTOL BAY AND KUSKOKWIM RIVER POINTS

Day after day, throughout the year, planes of the Ray Petersen Flying Service maintain regular schedules to towns and communities throughout Greater Alaska.

This record of dependable, continuous service to a great area—equal to that of Idaho and Montana combined—is attributed primarily to three factors: experience, personnel, and equipment.

Eleven years of operation by an expert staff provided with modern, completely-equipped aircraft all contribute to the eminent position which this pioneer organization holds today in Alaska's air carrier industry.

- ★ ANCHORAGE
- ★ BETHEL
- ★ DILLINGHAM
- ★ FAIRBANKS
- FLAT
- KALTAG
- KOKRINES
- KOYUKUK
- LAKE MINCHUMINA
- McGRATH
- MEDFRA
- NAKNEK
- NULATO
- OPHIR
- PILOT STATION
- PLATINUM
- ★ RUBY
- TAKOTNA

CHARTER TRIPS

Our experience and organizational set-up in Alaska is valuable to sportsmen, salesmen, and officials planning special itineraries. Planes are always available for charter.

★ INDICATES
PLANE BASE

Ray Petersen Flying Service

FAIRBANKS
PETERSEN HANGAR
WEEKS FIELD
P. O. BOX 1619
PHONE
HARVARD 294

BETHEL

ANCHORAGE
AIRWAYS OFFICE
414 FOURTH AVENUE
P. O. BOX 1439
PHONE
MAIN 88

Air Carriers (Cont'd)

(Anchorage)

*Northwest Airlines Inc Westward Hotel, main office 1885 University Ave St Paul 1 Minn, Croil Hunter pres and gen mgr St Paul, E I Whyatt exec vice-pres St Paul, A B (Cot) Hayes regional traffic mgr Elmendorf Field Anchorage

*Pacific Northern Airlines (formerly Woodley Airways) 505 4th Other principal offices: Baranof Hotel Juneau, 1234 4th Seattle Wash, Arthur G Woodley pres Letha E Woodley M E Diamond John E Manders W W Stoll dirs

Peninsula Flying Service 135 East 6th Laurance D Harvey

*Petersen Ray Flying Service 414 4th (Box 1439) and Weeks Field Fairbanks Raymond I Petersen (See display ad opposite page)

Reeve Airways Merrill Field (Box 79) Robt C Reeve (See display ad page 107)

Sea-Airmotive Seaplane Base Lake Hood (Box 828) Bill Cuffel Ward Gay Harry H White Paul G Miller

Standard Air of Alaska Shields B Craft pres Thorpe Phillip Dwight (Box 2131)

*Holders of certificates issued by Civil Aeronautics Board.

Wire, Airmail, or Phone

MUNZ AIR SERVICE

about cargo or passenger flights in

Seward Peninsula

REGULAR SCHEDULES MAINTAINED
BETWEEN NOME AND TAYLOR

MUNZ AIR SERVICE

Box 639

FRONT STREET

MAIN 109

NOME

WILLIAM S. MUNZ, Owner

DC-3's—

Available for charter — also small planes — anywhere.

CHARTER PLANES

Distributor—

For the World's safest plane — the Spin-Proof ERCOUPE.

ERCOUPE

Distributor—

For the Seabee, the amphibious plane for Alaskan flying.

SEABEE

ARNOLD AIR SERVICE

ANCHORAGE

Box - 15

Phone: Main 506

FAIRBANKS

Phone: Harvard 522

SEATTLE

Boeing Field

Phone: Rainier 7600

Air Carriers (Cont'd)

(Anchorage)

White Air Service 526 Anderson (Box 2294)
Harry H White

Williams Robt L (Box 2482)

Winchell Oscar Flying Service 1220 F (Box 2403) and McGrath

Bethel

*Browne Nat Flying Service
Jones Al Airways

Chicken

Northern Air Service Wm J and Robt G Miller (Operated by Northern Consolidated Airlines)

Martin Air Service Chester A Martin

Cordova

*Cordova Air Service Inc 1st Ave also 414 4th Ave Anchorage, Burch Drug Store Valdez, Merle K Smith pres John H Clawson sec-treas Bertha C Smith dir (See display ad page 101)

Deering

*Northern Cross Inc John M Cross pres Elizabeth Magids Cross O D Cochran

Dillingham

Armstrong Kenneth Air Service
Braswell Orville

*Dillingham Air Service Dennis & Pete Fenno

Nicholson Air Service Elmer J and Herbert B Nicholson

*Holders of certificates issued by Civil Aeronautics Board.

PAUL I. LIEN, U.S.N.R.

formerly of Fairbanks and Juneau, has resumed his association with Where To Go Travel Service as head of its Air Department.

Bonded to represent all recognized steamship, rail, and air lines, Seattle's oldest and leading travel service is now in a position to arrange every kind of trip and itinerary for Alaskans who travel.

WHERE TO GO TRAVEL SERVICE

PAUL I. LIEN — A. J. BARASH
1634 4th Ave. ELliot 3063
SEATTLE 1, WASH.

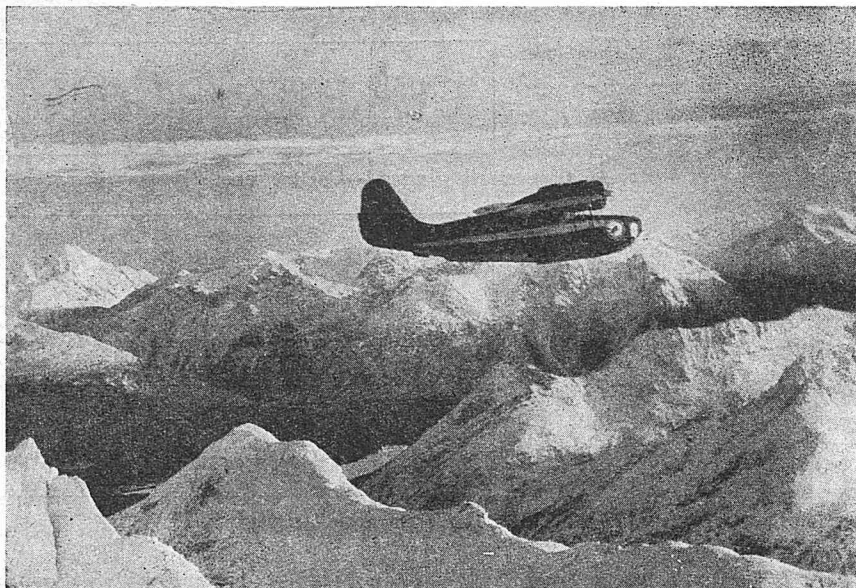

DAILY
SCHEDULED
SERVICE

FLY

ALASKA Coastal AIRLINES
Serving Southeastern Alaska

MAIN OFFICES: JUNEAU, ALASKA

REEVE AIRWAYS

ANCHORAGE, ALASKA

☪ **SERVING the ALEUTIAN, SHUMAGIN, and PRIBILOF ISLANDS, and the ALASKA PENINSULA.**

☪ **DIRECT SERVICE ON THE FIRST AND FIFTEENTH OF EACH MONTH TO:**

**COLD BAY
DUTCH HARBOR
UMNAK
ADAK
AMCHITKA
SHEMYA
ATTU**

☪ ***Passengers, Freight, and Express***

REEVE AIRWAYS

Pioneers of the Alaska Bush and the Aleutian Islands

Box 79

ANCHORAGE

PHONE: **MAIN 37
BLACK 578**

Air Carriers (Cont'd)

(Dillingham)

Walatka Air Service John Walatka
 Western Alaska Airlines (Box 46) Myron S
 Moran Donald M Wren

Fairbanks

Alaska Air Cargo Consolidators 1st near
 Lacey (Box 1190) also North Gate,
 Boeing Field Seattle Wash, Herb Pick-
 ering Chuck West

Canadian Pacific Airlines Limited Nordale
 Hotel (Box 927) Head office Windsor
 Station Montreal Quebec, D C Coleman
 chmn, L B Unwin pres, A J Pierce
 Fairbanks agt

Curtiss Roy H

*Dodson Jim Air Service Weeks Field (Op-
 erated by Northern Consolidated Air-
 lines)

*Gillam Harold 503 2nd (Box 810) (Oper-
 ated by Northern Airways)

Golden North Airways Inc Pioneer Hotel
 (Box 1313) also Savoy Hotel Seattle
 Wash W S Calhoun M C Krogfos F A
 Davis (See display ad back fly-leaf)

King & English (Box 1321) Geo King Chuck
 English

Air Carriers (Cont'd)

(Fairbanks)

Lavery Airways Inc 205 Cushman (Box
 1109) Wm L Lavery pres Charlotte and
 R S Brown Margaret E and R K Lavery
 dirs (See display ad below)

Northern Airways 503 2nd (Box 810) Frank
 V Pollack (See display ad page 110)

Texas & Northern Airways (Box 1130)
 Evelyn K Lytle, Ia, Sylvia G Green, Ia,
 H L Rice, Ia, W S Frazier, Texas, W W
 White Jr, Texas

Top O' World Flying Service Weeks Field
 (Box 1266) C Moriarty

Toussaint Air Service (Box 1873) Edward A
 Toussaint

*Wien Alaska Airlines Inc 526 2nd (Box
 649) and Nome Siguard Wien pres,
 Fritz Wien vice-pres, Antonio Polet sec,
 Geo B Rayburn treas (See display ad
 page 111)

Yukon Bush Air Charter (Box 73) and Ruby
 Sam O White Steve Miskoff

Fortymile

Fortymile Air Service

Homer

Brinkworth Edwin F

Smith Merle Wesley (Box 94)

*Holders of certificates issued by Civil Aeronautics Board.



Lavery
 AIRWAYS INC.

CHARTER FLIGHTS

Skis Floats Wheels

One 22-place LODESTAR
 Four 8-place NORSEMEN

One 4-place SEEBEE
 One 2-place AT-6

FAIRBANKS

AIRFREIGHT

DC-3's available for reasonable, fast air-freight any place in the Territory or Outside.

Passengers carried on non-scheduled charter flights.

Comfortable DC-3's
Veteran Alaskan pilots.

AIR TRAVEL

Mt. McKinley Airways, Inc.

Veteran owned and operated

Main Office:

P.O. BOX 2498 - ANCHORAGE

Telephone - Main 746

Seattle Office:

2ND and PINE BLDG.

Telephone - MAin 9248

Air Carriers (Cont'd)

Juneau

Alaska Airplane Charter Co Glacier Highway (Box 1262) Dean H Goodwin pres, Thos A White vice-pres, Chas M Tuckett

*Alaska Coastal Airlines Willoughby and Main also 1277 Tongass Ketchikan, Alaska Transfer Co Skagway, Sitka Hotel Sitka, Alexander B Holden Sheldon Simmons (See display ad page 106)

Capitol City Aircraft Service Co Robt Totten

Ketchikan

Alaska Air Carriers Inc Dr R M MacKenzie Dr James O Whaley Cecil M Rising

*Ellis Air Transport Corp 1277 Tongass Robt E Ellis pres, J L Sherman vice-pres, Norman T Gerde sec-treas, Hugh Ramsdell chief pilot and dir

Ketchikan Air Service 509 Water Stanley Oaksmith Jr Howard Beymer Ben Smith (See display ad page 102)

Kodiak

Viking Air Service V A (Speed) Dreyer

Kotzebue

*Ferguson Airways Inc also 526 2nd (Box 649) Fairbanks (Operated by Wien Alaska Airlines)

Air Carriers (Cont'd)

Manley Hot Springs

*Brennan Lon Air Service also Nordale Hotel (Box 1410) Fairbanks Edward A Brennan

McGrath

MacDonald Philip P

Naknek

Alsworth Leon R

Chmiel Stanley F

McGregor Allen A

Wood Flying Service Wilfred S Wood

Nome

Bliss Pat

*Munz Air Service (Box 639) Wm Munz (See display ad page 105)

Rainbow Air Service (Box 266) Frank Whaley

Palmer

Lindsey Gillman Ambrose (Box 798)

Petersburg

*Alaska Island Airlines (formerly Petersburg Air Service) Clarence E "Slim" Walters Karl Omdahl

Rainy Pass

Branham's Airplane Charter Service Griffin Quentin Bud Branham

*Holders of certificates issued by Civil Aeronautics Board.

Northern Airways

Regular flights with mail, passengers, and cargo from Fairbanks to Lake Minchumina, Medfra, McGrath, Farewell, Stony River, Sleetmute, Crooked Creek, Napamute, Aniak, Kalskag, Akiak, and Bethel.

Charter flights at any time, specializing in:
 1—Business itineraries; 2—Cargo and passenger flights to remote localities; 3—Tourist trips to picturesque Alaskan camps and settlements.

Fairbanks

POST OFFICE BOX 810

OFFICE — 502 SECOND AVE. — EAST 400

HANGAR — WEEKS FIELD — EAST 225

FRANK V. POLLACK

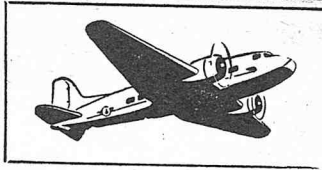

WIEN ALASKA

"ALASKA'S FIRST AIRLINE"

Regular flight schedules throughout Interior
and Arctic Alaska

Charter trips
Available
On Request

- Alatna
- Barrow
- Beaver
- Bettles
- Big Delta
- Circle Springs
- Eagle
- Fairbanks
- Fort Yukon
- Hughes
- Kotzebue
- Nome
- Northway
- Stevens Village
- Tanacross
- Tetlin
- Wiseman
- Woodchopper

Serving
The Interior
Since 1924

General Offices: FAIRBANKS • 502 Second Avenue • Box 649

Principal Offices: NOME • KOTZEBUE • BARROW

WIEN ALASKA AIRLINES

Sigurd Wien, President

Air Carriers (Cont'd)

Seattle, Wash.

*Pan American Airways System Pacific-Alaska Division Pan American World Airways Principal offices: Masonic Bldg Anchorage, 511 2nd Fairbanks, 301 Mission Ketchikan, Baranof Hotel Juneau, Nome, Whitehorse, Y T, John W White regional mgr Alaska Region Pacific-Alaska Division Boeing Field Seattle Wash (See display ad opposite page)

Seldovia

Seldovia Air Service E F Herr Dick Miller

Seward

Alaska Scenic Air Service Paul F Richardson V D Trakowski

Kenai Flying Service c/o Donald J McDonald

Safeway Airways Gentry W Shuster Ross B Mann

Aircraft Sales, Service and Supplies

Anchorage

Arnold Air Service 415 5th Patrick R and Albert C Arnold Ruth Martinetti (See display ad page 105)

Carr Jack Service Merrill Field (Box 366) Jesse E and Velma Carr (See display ad page 102)

Davey's Instrument Service Merrill Field Mr and Mrs Richard B Davey

Larson Alaskan Distributing Co Merrill Field (Box 1235) Ruth Larson Rogers

Northern Air Trading Service Inc Merrill Field (Box 1901) Clyde E Rhodes Jr pres Paul C Kroenung E L Arnell Theodore N Law E Wells Ervin

Pacific Airmotive Inc Merrill Field hdqrs Burbank Calif E R Kambrich branch mgr

Sea-Airmotive Seaplane Base Lake Hood (Box 828) Bill Cuffel Ward Gay Harry H White Paul G Miller

Dillingham

Wren Kenny

Fairbanks

Fairbanks Air Service Vagabond Road (Box 1027) Bud Seltenreich

Northwest Air Service Weeks Field also Boeing Field Seattle Wash Walter Pratt agt

Seltenreich Aircraft Service Weeks Field Fred B Seltenreich

Vemer Aircraft Hangars 1221 9th

Fort Yukon

Carter H E

*Holders of certificates issued by Civil Aeronautics Board.

Aircraft Sales and Service (Cont'd)

Fortuna Ledge

Betsch Store L H Keir mgr

Juneau

Standard Aviation Products Airport Glacier Hwy E E Ninnis

Ketchikan

Alaska Aircraft Service (Box 1637) Walter A Nebel

Aircraft Schools

(See Flight Training Schools)

Ambulance Service

Anchorage

Phillips & Mapleton Funeral Parlors 411 5th James C Phillips and Frank H Mapleton (See display ad page 184)

Fairbanks

Fairbanks Ambulance Service 305 3rd Jerry Janes

Juneau

Royal Blue Cab & Ambulance Co 102 Franklin, Mr & Mrs Glenn W Trueblood

Ketchikan

Alaska Cab Co 323 Dock Harley Lewis U S Cab Co 633 Mission Ray Lewis

Amusement Devices

Anchorage

Alaska Vending Machine Co Inc 427 4th Joseph B Broadbent Constance Elizabeth Broadbent Harry J McGill

Fairbanks

Alaska Music Co 918 8th Frank Conway

Juneau

Alaska Amusement Co (Box 830) Geo Hansen

Capital Typewriter Co Goldstein Bldg (coin phonograph agency) Edward E Lupro Jr (See display ad page 265)

Garrison Richard c/o Alaska Music Supply 2nd and Seward

Ketchikan

Ketchikan Amusement Co

Amusement Places

Anchorage

Anchorage Ice Arena 6th and C Harry Stiver Chester H Miller

Barn The 547 East 4th

Rainbow Roller Rink 6th and E, E E Saxton



This Man belongs in "Who's Who in ALASKA"

He's "Mr. Pan American"— a friendly fellow who has been serving Alaska Territory for the past fourteen years. You may know him as a ticket agent, a pilot, or some other employee of The System of the Flying Clippers. In whatever capacity he serves, he's doing a progressive job . . . helping to get more Clippers into service . . . to lower fares whenever possible . . . speeding passengers, mail and Clipper Express to a dozen points in the Territory where Pan American Flying Clippers are the fast, dependable contact with Outside. Next time you're traveling, next time you're sending a parcel or ordering one, remember — it's quicker by Clipper.

PAN AMERICAN
WORLD AIRWAYS

The System of the Flying  *Clippers*

Amusement Places (Cont'd)**(Anchorage)**

Portland Amusement Hall 427 4th Joseph
B Broadbent Constance Elizabeth
Broadbent Harry J McGill

Dillingham

Felder's Showhouse Dillingham Mercantile
Inc

East Anchorage

Mountain View Riding Academy

Fairbanks

Fairbanks Swimming Pool Lacey and Wen-
dell Ernest Fandler

Fee-Wee Golf Course, 3rd and Lacey

Ketchikan

Thunderbird The (roller skating)

Kodiak

Kodiak Skating Rink

Nome

Nome Rec Hall Mrs J B Lucker pres

Ouzinkie

Pestrikoff's Dance Hall Peter Pestrikoff
Toms Dance Hall Hender Toms

Seldovia

Linwood Dance Hall Carl Nordenson

Apartments**Anchorage**

Adford Apts 1032 M, Paul Reed

Anchorage Hotel Apts 318 E, Dewey Metz-
dorf

Anchorage Laundry Apts 319 5th

Antlers Apt Hotel (formerly Hawver Apt
Hotel) 752 4th, Richard W Sellars

Ashton Apts Mrs A E Ashton

Bank of Alaska Apts 446 4th

Bevers & Pfeil Apts 408 4th Emil and M C
Pfeil Aquilla Matthews

Bliss Courts 326 L, H L Bliss

C A A Apts

Chiamis Apts 3rd & C, Sam Chiamis

Chugach Apts

Cribb Apts 720 5th

Dahl Apts Oliver Dahl

Deeleventh Apts

Diamond Apt Hotel 4th & H, Oren A, Esther
G Diamond

Dodd Apts

Edmunds Apts Chris Edmunds

Fed Pub Housing Authority Apts

First Nat Bank Apts 646 4th

Gibbs Apts 707 F

Gottstein Apts 420 G, J B Gottstein

Apartments (Cont'd)**(Anchorage)**

Hagen Alfred 645 East 5th

Hartley L W 1406 12th

Hawver Apt Hotel (See Antlers Apt Hotel)

Holmes Apts 634 6th Mrs Dorothea Holmes

Hoyt Apts 402 5th Harry Hoyt

Kintner Corrine (Box 1173)

Landstrom Apts 813 3rd Elizabeth Land-
strom

Lingo Apts 4th & L, G A Lingo

Loussac Apts (Box 1420) Z J Loussac

McElligott Edward R (Box 219)

McKinley Apt House 4th & East D, J B
Gottstein Robt H Romig

McNally Apts 216 East 7th Harold Pad-
dock

McMahill Apts 5th & G, Leif & Margaret
Strand Geo Rengard

Mecca Apts 5th & C, Maude Stanley

Mumford Apts 617 2nd Geo Mumford

Northern Commercial Co Apts 720 4th N C
Co

O'Harra Apts 5th & East E, Kenneth
O'Harra

Palace Apt Hotel 145 East 4th A O Holley
Arthur Lareau Carl Weeda

Pan American Airways Apts

Pioneer Apts 207 5th

Plumb C L 726 M

Scheewe Frank E 517 6th

Smith Marion P 832 A

Sogn Apts

Stiles Apts 5th & L, W A Stiles

Strathlorne Apts 621 5th John & Christine
Parsons

Swank Harry (under construction)

Watson Apts R L Watson

Wendler Apts 410 I, Florence Wendler

Wiita Apts (Box 2484) Carl Wiita

Wolfe Apts 300 5th Robert Wolfe

Wright Apts 735 K, F G (Ted) Wright

Yurman Apts

Cordova

Dverseth House Mr & Mrs James A Cranson

Lathrop Apts The Lathrop Co Inc A E
Lathrop pres (for officers see Lathrop
Apt listing Fbks)

Northern Apts

Times Apts

VanBrocklin Apts

Windsor Apts

Douglas

Baroumes Apts St Anne's Ave, Jetta H Gray

Buckingham Apts A J Buckingham

Kilburn Apts 3rd St Mrs Nell Kilburn

Apartments (Cont'd)

Fairbanks

- Alaska Block 302 Cushman Sigurd Wold
F B Gillespie
- Burns Apts 519 2nd Joe Burns
- C A A Apts 6th & Bonnifield
- Club Apts 304 Turner Jesse D Lander Geo
Swanson, Geo Meyeres
- Colonial Apts 6th Mr & Mrs E B Collins
- Denali Apts 1214-1251 9th Alaska Housing
Authority
- Gilcher Apts 518B 3rd Wm Gilcher
- Greimann Apts 108 Noble Mr & Mrs Paul
Greimann
- Grueneich Apts 212 Wickersham B P Grueneich
- Hajdukovich Apts (new) 605 4th Estate of
Milo Hajdukovich 1st Nat Bank guardian
- Hajdukovich Apts (old) 310½ Cushman Es-
tate of Milo Hajdukovich 1st Nat Bank
guardian
- Kupper Apts 501 Barnette John Kupper
- Lathrop Apts 508 2nd The Lathrop Co Inc
office 1st floor A D Lathrop pres chm
bd of dirs, E F Medley vice-pres dir,
Harry J Hill asst sec-treas, Miriam
Dickey dir, J H Clawson sec-treas
- McIntosh Apts 302½ Cushman Sig Wold
mgr
- Miller Apts Illinois St Max Miller
- Morehamer Apts 627 5th
- Moyer Apts 530 8th
- Northern Commercial Co Apts 2nd & Turn-
er N C Co
- Northern Commercial Co Caterpillar Apts
640 3rd
- Pinska Apts 303½ Cushman Martin A
Pinska
- Ringstad Apts 654 6th Sylvia Ringstad
- Riverside Apts (Closed damaged by fire)
530 2nd B A Klesinger
- Rose Apts Church St
- Schiek Apts 305-307 Turner Chas Schiek
- Stepovich Apts 201 Lacey Under lease to
Dawson Cooper
- Tobin Apts 601 Lacey Aurora Miscovich
- Turnbarge Apts 1404 3rd

Juneau

- Ahlers Apts
- Alder Terrace Apts 6th & Gold
- Anderson Apts
- Assembly Apts Assembly Co Inc Allen Shat-
tuck pres, J F Mullen vice-pres, H I
Lucas sec
- Bavard Apts Nick Bavard
- Bindsell Apts Gastineau Ave
- Bishop Apts 235 5th

Apartments (Cont'd)

(Juneau)

- Blomgren Apts Mrs Gunnar Blomgren
- Bond Apts
- Brunswick Apts 224 Ferry Way
- Cooper Apts
- Davis Apts
- Day Apts
- Decker Apts Mrs E O Decker
- Del Monte Apts
- Diaz Apts
- Dull Apts 811 Basin Road Mrs Delia Dull
- Earl Apts
- Ellingen Apts
- Empire Apts
- Erwin Apts Marshall F & Vivian Erwin
- Evergreen Apts (Box 424) Mrs Cath Nye
- Fifth Street Apts Alex Holden A B Hayes
- Fosbee Apts Distin Ave Fosbee Develop-
ment Co Inc Harold B Foss pres, An-
drew Tveiten John Reck
- Francis Apts
- George Bros Apts Gus & Joe George
- Grand Apts
- Gross Apts
- Hillcrest Apts 8th & Gold
- Imperial Apts & Hotel 243 Front J E Kearn-
ey
- I O O F Apts
- Irwin Apts
- Jensen Apts (Box 1263) W C Jensen
- Johnson Apts
- Kendler Apts
- Kennedy Apts (Box 1077) John D Kennedy
- Klein Apts (Box 1139) John J Klein
- Knight Apts A F Knight
- Koski Apts
- Krusey Apts Myrtle Krusey
- Leshner Apts Willoughby Ave
- MacKinnon Apts 3rd & Franklin J S & D L
MacKinnon
- Maki Apts
- Marine Apts
- Marshall Apts
- Mead Apts Douglas Mead
- Messerschmidt Apts
- Miettinen Apts Thos Miettinen
- Orpheum Apts
- Perelle Apts N Rocovich
- Radio Apts
- Reck Apts
- Rocovich Apts Front & Main Nick Rocovich
- Rosenburg Apts
- Seaview Apts 434 Dixon
- Shabaldak Apts (Box 2107) Sam Shabaldak
- Sheep Apts

Apartments (Cont'd)

(Juneau)

Snow White Apts 310 South Franklin St
Anna Jensen
Sommers Apts
Sorby Apts Jens M Olsen mgr
Spickett Apts Mrs Lottie Spickett
Spruce Apts
Sweeney Apts
Thompson Apts (Box 5) J W Ansell mgr
Triangle Apts Stanley Grummett
Twentieth Century Apts Front St W D
Gross
Victor Apts
White Apts
Winsor Apts Bulger Way Joe Kaher

Ketchikan

Balcom-Payne Apts 1827 Tongass Clarence
Payne W S Balcom
Bon Marche Apts 424 Mission Louise H
Dickinson Paul W Hanson
Burgan Apts 908 Water Mrs Jas Burgan
Cannery Apts Mile 6 North Tongass High-
way A W Brindle
Daily News Apts 308 Edmonds
Federal Apts 216 Bawden Walter Anderes
Ferris Apts 205 Front
Foss Apts 2411 Tongass Carl J Foss
Granada Apts 1234 Miller
Hannah Apts 420 Brice
Hunsperger Apts 118 Elliott I B Hunsperger
Johnson Apts 308 Edmond
Ketchikan Apts 652 Park Ave Mr & Mrs
L C Hansen
Parkview Apts 1180 Park Ave Paul Boe-
holt
Pedersen Apts 634 Grant H M Pedersen
Pine Apts 327 Pine
Revilla Apts 436 Main Geo Brinck mgr
Schlothan Apts 916 Water Jas Schlothan
Skidmore Apts 1828 Tongass
Smeltzer Apts 115 Short
Stedman Annex 314 Dock
Stoll Apts 433 Main Mrs Edna Mae Stoll
Crowley
Washburn Apts 312 Pine J S Washburn
Yukon Apts 318 Front
Zimmerman Apts 338 Front Mrs N F Zim-
merman

Kodiak

Beach Apts
Felder Bldg Apts Vic Ellis mgr
Knudson Apts Mr & Mrs Wm H Lamme
Kraft Apts Edna Kraft
Pajoman Apts Carl Pajoman
Taylor Apts
Whittington Apts Loran Whittington

Apartments (Cont'd)

Petersburg

Brennan Apts Jas Brennan
Coliseum Apts W D Gross
Hammer & Wikan Apts John Hammer An-
drew Wikan
Holm Apts Ole Holm
Kayler-Dahl Bldg Dean C Kayler Chris Dahl
Ness Apts Eric Ness
Swanson Apts C E Swanson
Wasvick & Torwick Apts Arnold Wasvick
Roy E Torwick
Worth Bldg

Seldovia

Baltazor Apts Geo Baltazor
Groothof Apts John Groothof

Seward

Alaska House Loy Andrews
Annex Apts Mrs Helen G Parks mgr
Arcade Apts H V Hoben
Baker Apts Virgil Zentmire
Brosius Apts Helen Brosius
Henton Apts Fred Henton
Johansen Apts Elwyn Swetmann
Moody Apts Mrs Lillie Moody
Oceanview The
Raymond Court Apts Elwyn Swetmann
Spokane Rooms & Apts Anton Parich

Sitka

Beach Apts
Kettleson Apts Theo Kettleson
Murray Apts Mrs Geo Peterson
Tower Apts

Skagway

Powell Apts Les Powell
Soldine Apts H Soldine

Valdez

Harrison Apts Mrs Robt Harrison

Wrangell

Bahovec Apts Lawrence & Adele Bahovec
Grant's Apts B Y Grant
Nolan Apts Jas Nolan
Pioneer Apts Neil E Grant
Wheeler Apts Dr E J Wheeler

Architects & Engineers—Registered

(See also Architectural Firms & Engineer-
ing Firms Unclassified)

Architects & Engineers Registered in the
Territory of Alaska

Addresses recorded at time of registration.

Parenthetical indications:

Number—Order of registration.

A—Architect.

E—Engineer.

Ames Marshall B 1026 East B Box 216 An-
chorage (119-B)

Architects & Engineers (Cont'd)

Anderson Anton Box 2484 Anchorage (14-E)
 Anderson W A Box 12 Petersburg (51-E)
 Antrim Hugh B 107 Fosbee Apts Juneau (96-E)
 Baker Michael Jr Baker Bldg Rochester Pa (125-E)
 Barber Raymond J no address (22-E)
 Barmuta Vladimir M 2212 South 14th Seattle Wash (108-A)
 Beck Robert W Box 471 Columbus, Neb (80-E)
 Bennett Stanton D Fairbanks (81-E)
 Berry Frank O 920 6th Box 157 Anchorage (54-E)
 Biggs Francis L Kodiak (55-E)
 Blac Ernest Bateman 4706 Broadway Kansas City Mo (129-E)
 Blackwell Vance M 712 11th Juneau (27-E)
 Brinck Geo M 28 Revilla Apts Ketchikan (15-E)
 Burley Curtis R Box 166 343 Main Ketchikan (103-E)
 Cameron Norman A no address (61-E)
 Cattrall John W 2189 Commercial Astoria Ore (149-E)
 Chicha Geo 1002 East Boone Spokane Wash (109-E)
 Cohn Alfd E 735 North Boylston Seattle Wash (56-E)
 Coke Hugh W Juneau (30-E)
 Cook Irvin P 718 8th Box 2424 Anchorage (98-E)
 Crawford Jas D Box 1364 Fairbanks (69-E)
 Crittenden Edwin Butler Box 503 Ketchikan (152-E)
 Crosman Geo A 4434 Pillsbury Minneapolis Minn (6-A)
 Cruden Ray N no address (20-E)
 Curtis Alonzo H Box 400 Anchorage (134-E)
 Date Richard F Box 458 Cordova (82-E)
 Degling Albert O 121 Baker Maplewood N J (158-E)
 Del La Reyes Frank G 921 8th Box 498 Anchorage (154-A)
 Devenny Ralph Box 137 Wrangell (49-E)
 Dorsh John B Fairbanks (72-E)
 Durkin Thos J Box 367 Edmonton Alta Can (120-A)
 Eagle J R Sitka (84-E)
 Ellis Richd 2615 West Viewmont Way Seattle Wash (144-E)
 Ellis Ward Naval Air Station Kodiak (79-A)
 Engstrom Wallace R 16100 Chadbourne Road Shaker Heights Cleveland Ohio (101-E)
 Erickson Aner W 2211 Tongass Box 633 Ketchikan (131-E)
 Ferry Arlow Vernon 4706 Broadway Kansas City Mo (130-E)

Architects & Engineers (Cont'd)

Fiedler Harry L 411 2nd Box 642 Anchorage (142-E)
 Forrest Linn A Glacier Highway Box 995 Juneau (140-A)
 Foss Harold B Seatter Tract Box 2623 Juneau (7-A)
 Fosse Earl L Box 696 Juneau (139-E)
 Fowler Don A 2nd & Fortymile Box 1188 Fairbanks (47-E)
 Fuller Kent L Box 218 Skagway (155-A)
 Gallemore Willard A no address (37-E)
 Geehan R W Anchorage (53-E)
 Ghiglione Angelo F 702 East B Anchorage (25-E)
 Gleason Robt James 2712 Broadway North Seattle Wash (18-E)
 Goudie Glenn E 15 CAA Apts Anchorage (75-E)
 Glenn Edward J 105 3rd Box 560 Anchorage (15-E)
 Gove Geo 1522 Puget Sound Bank Bldg Tacoma Wash (91-A)
 Grainger F A Jr Juneau (87-E)
 Grocock Richd H Box GD Juneau (151-E)
 Hahn V I Skagway (83-E)
 Hanson Virgil F Box 856 Anchorage (60-E)
 Harris Jefferson D 321 Nixon Bldg Corpus Christi Texas (89-E)
 Hennessy Albert Ernest Naval Air Station Kodiak (78-A)
 Hensley Bruce Erwin 832 East 102nd Seattle Wash (39-E)
 Heyser Alton S Anchorage (17-E)
 Holmen Bernard M Anchorage (93-E)
 Horton Gilbert E Alaskan Dept Fort Richardson (148-A)
 Hough Lawrence Evert Box 1023 Fairbanks (68-E)
 Howard Cort B 5 Stoll Apts Ketchikan (3-E)
 Howell John T USS Catoctin Kodiak (102-E)
 Hubbell Chas S 1623 39th Seattle Wash (63-E)
 Huntley Chas Fairbanks (38-E)
 Huston Jas W 620 Seatter Tract Box 1361 Juneau (146-E)
 Joesting Henry R no address (74-E)
 Johansen Hendryx W Box 191 College (156-E)
 Johnson Jas Albert Box 126-A Rt 3 Bothell Wash (16-E)
 Johnson Roy W Ketchikan (137-E)
 Keil C H Juneau (58-E)
 Kelsey Louis D Box 759 Sitka (13-E)
 Kibort Francis 6125 Kenwood Chicago Ill (122-A)
 Kling Ernest N c/o Morrison Knudsen Co Holden Wash (77-E)
 Knight Kenneth K Medical Arts Bldg Great Falls Mont (110-A)

Architects & Engineers (Cont'd)

- Kreitlow Edwin J 803 East 4th Box 1324 Anchorage (111-E)
 Kukkola O V Civilian Engineer Construction Branch Fort Richardson (124-E)
 Lagergren Milton A Livengood (36-E)
 Linck Lee S Charles St Slaterville Box 1973 Fairbanks (123-E)
 Lingo Leonard L Jr 1164 Tanglewood Memphis Tenn (157-E)
 Littlepage J D Box 219 Sitka (29-E)
 Long Robt E Box 454 Nome (135-E)
 Lyle Parker A Army Engineers Fort Richardson (121-E)
 MacDonald Donald III Box 653 Fairbanks (73-E)
 Malcom MacKay Baranof Hotel Juneau (153-A)
 Mallach Lawrence W 4811 Northeast 62nd Portland Ore (85-E)
 Manley Wm A 419 E Box 2079 Anchorage (21-A)
 Mapleton Frank H Illinois St Box 793 Fairbanks (5-E)
 Mathews Raymond T Box 691 Fairbanks (94-E)
 Mathews Ted C Wells St Slaterville Box 847 Fairbanks (46-E)
 McCrary R W Juneau (34-E)
 McNamara Jas L 410 10th Juneau (57-E)
 McNicoll David J 180 McGraw Place Seattle Wash (113-A)
 Metcalfe Frank A Caro Bldg Juneau (1-E)
 Miller Harold C 2312 Tongass (43-E)
 Moats Harold Lee Office of Engineer Alaskan Dept Fort Richardson (117-E)
 Moller Dan H Sitka (90-E)
 Moriarty Clarence 302 Lathrop Apts Box 1266 Fairbanks (116-E)
 Moss Richd O Box 1478 Anchorage (145-A)
 Neitzert Glen H Box 1817 Anchorage (59-E)
 Nelson Oliver C Box 511 Wenatchee Wash (107-A)
 Newkirk Arth C Alaskan Dept Fort Richardson (99-E)
 Noble John Irvine Box 364-D Rt 7 Seattle Wash (12-E)
 Nordling Homer Griffith 534 West 12th Box 1774 Juneau (66-E)
 Okerlund John Herbt Box 628 Fairbanks (41-E)
 Olsen Bjarne Box 133 Rt 1 Mercer Island Seattle Wash (86-A)
 Palmer Cecil A Alaskan Dept Fort Richardson (144-A)
 Palmer Harry B 304 Slater Box 1971 Fairbanks (141-E)
 Parks C O Box 438 Petersburg (76-E)
 Parr Irving Naval Air Station Pasco Wash (106-A)

Architects & Engineers (Cont'd)

- Potter J Frank 402 Bonnifield Fairbanks (64-E)
 Poy Clarence Wm Box 165 Valdez (23-E)
 Prescott Robt B E 13th & I Box 746 Anchorage (118-E)
 Rathjens Geo W Fairbanks (70-E)
 Redman Herbt C Portland Ore (19-A)
 Reed Irving McK 911 1st Box 474 Fairbanks (35-E)
 Reherd Harold M 335 East 2nd Box 1804 Anchorage (159-A)
 Reinikka Eino A Box 560 Anchorage (112-E)
 Rever Sylvester John 513 West 8th Coffeyville Kans (104-E)
 Rhoades Claude O Sitka (95-E)
 Rich Cameron A c/o CAA Anchorage (126-E)
 Rivers Victor C Alaska Bldg Box 1394 Anchorage (2-E)
 Roehm John Christian Office of State Geologist Little Rock Ark (11-E)
 Rutledge Robt E 807 East B Box 1781 Anchorage (147-E)
 Samson J E Tillamook Ore (45-E)
 Sandusky John Wm Ladd Field (100-E)
 Saunders Hurff A 600 Lower Front St Box 1965 Ketchikan (136-E)
 Schies Timothy L Box 288 Rt 1 Manteca Calif (44-E)
 Scott Walter P 701 McKinley Ave Kellogg Idaho (24-E)
 Seaton Stuart L 3610 Jocelyn St Northwest Washington D C (97-E)
 Shepard John G 536 6th Box 1600 Fairbanks (31-E)
 Silletto Chas Byatt 3401 Southwest 14th Des Moines Iowa (132-A)
 Simmonds Richd C 1814 North 20th Boise Idaho (138-E)
 Smith Roy O 810 East Anderson Box 2111 Anchorage (150-E)
 Sorensen Paul M Kimsham Cove (28-E)
 Spach Fred J 430 K Box 1945 Anchorage (65-E)
 Stetchfield Dan 1047 G Box 2033 Anchorage (9-E)
 Stewart Benj D 925 Calhoun Box 1953 Juneau (10-E)
 Strandberg Harold D 227 F Box 2099 Anchorage (48-E)
 Taylor Maynard Loren Jr 108 East 4th Box 2204 Anchorage (105-A)
 Titus Chester F Box 521 Jacksonville Fla (128-E)
 Toner Felix J 408 Gold Box 500 Juneau (133-E)
 Troast N Lester 657 Main Passaic N J (4-E & 8-A)

Architects & Engineers (Cont'd)

- Tryck Chas W** 906 Anchor Drive Box 365 Anchorage (116-E)
Waller Harold H 216 Ward Seattle Wash (62-E)
Weed Gehres D Kalispell Mont (88-A)
Wellon Hubert Milburn Box 793 Wrangell (42-E)
Wells Chas C 421 6th Great Falls Mont (127-E)
Wilcox Howard G Box 983 College (32-E)
Wilcox Willard O Office of Engineer Alaskan Dept, Fort Richardson (143-E)
Wildes Gordon L Juneau (67-E)
Williams Donald V no address (40-E)
Wyller Christian F 6th & Gold Box 2311 Juneau (26-E)
Yaden Boyd 701 Pacific Terrace Klamath Falls Ore (114-E)

Architectural Firms

(See also Architects & Engineers, Registered)

Anchorage

- Manley Wm A** 419 E (See display ad below)
Taylor & Kilpatrick 4th Ave Bldg Maynard
 L Taylor Porter W Kilpatrick

WILLIAM A. MANLEY

Commercial, industrial,
 and residential design,
 with precise attention
 to the technicalities of
 Alaskan construction.

ARCHITECT

419 E STREET
 ANCHORAGE

Architectural Firms (Cont'd)**Douglas**

- Johnson Henry R** Naval Architect (Box 2745 Juneau)

Fairbanks

- Alaska Architectural Engineering Co** 2nd & Turner Lee S Linck J Frank Potter Frank H Mapleton (See display ad page 169)

Juneau

- Foss & Malcolm**, 311 Goldstein Bldg Harold Foss MacKay Malcolm

Ketchikan

- Wilson Francis** 1780 2nd

Attorneys**Anchorage**

- Butcher Harold** 810 4th
Cuddy & Arnell Masonic Bldg W N Cuddy
 E L Arnell
Davis & Renfrew 336 4th Edward V Davis
 Wm W Renfrew Mary Fasnacht
Donohue Thomas M
Grigsby Geo B Reed Bldg
Hellenthal & Hellenthal Reed Bldg Simon
 & John S Hellenthal
Lathan John A Jr
Manders & Olsen Anchorage Hotel Annex
 John E Manders Wm H Olsen
McCarrey J L Jr 408 4th
Nesbett & McCutcheon 315 4th Buell A Nesbett
 Stanley McCutcheon
Peterson Almer J McKinley Block
Roach L D 920½ 7th
Roley Cecil A 4th Ave Bldg
Tyner Dorothy Pearl Bldg
Wennblom Noel R 810 4th
Williams J Gerald Anchorage Hotel Annex

Cordova

- Hodge & Awes** Times Bldg 2nd & B, Walter
 H Hodge Dorothy Awes

Dillingham

- Griffen Harold**

Fairbanks

- Clegg Cecil H** 540 2nd
Collins & Clasby 540 2nd E B Collins C J
 Clasby
Hurley Julien A 552 2nd
Johnson Maurice T 540 2nd
Lathan John A Jr
McGinn John L Nordale Hotel
Rivers & Bell 540 2nd Julian Guy Rivers
 Bailey E Bell
Taylor Warren A 518 3rd

Attorneys (Cont'd)

Juneau

Bates Harold H 20th Century Apts
 Faulkner & Banfield Old 1st Nat Bank Bldg
 H L Faulkner Norman Banfield
 Hellenthal Simon 240 Front
 Hermann Mrs Mildred (Box 4010)
 Holzheimer Wm A Klein Bldg
 Keep Marshall 233 Franklin
 McLean Joseph Behrends Bank Bldg
 Monagle M E Seward Bldg
 Oliver Frank L 725 Basin Road
 Paul Wm L Jr Klein Bldg
 Robertson R E 200 Seward Bldg
 Roden Henry 233 Franklin
 Smith Chas
 Stabler Howard Shattuck Bldg
 Waynor Chas 1st Nat Bank Bldg
 White Albert (Box 332)

Ketchikan

Bailey Ernest E 768 Grant
 Ginger Edw F 319 Commercial Bldg
 Gore Lester O 311-12-13 Commercial Bldg
 Jernberg Robt L 319 Commercial Bldg
 Johnson J E 431 Dock
 McCain Harry G 200 Main
 Stump Wilfred C 314-17 Commercial Bldg
 Ziegler & King 211-13 Commercial Bldg A H
 Ziegler Walter B King

Kodiak

Smith Talmadge Laufrenor

Nome

Cochran O D
 Orton Ira D Rm 1 Nevada Bldg also 801
 Lowman Bldg Seattle Wash
 Sullivan Leroy M
 Tanner C C (Box 27)

Palmer

Brix C C

Platinum

Harwood E P

Seward

Baumgartner R E

Unalaska

Martin Jack

Wrangell

Chisholm L B

Automobile Courts

Anchorage

Log Cabin Auto Court 142 East 12th Mr &
 Mrs Homer Merchant
 Mountain View Tourist Cabins

Automobile Courts (Cont'd)

Fairbanks

Fairbanks Auto Camp Paul Chamberlin Don
 Hannaman

Automobile Rentals

Anchorage

Alaska-U-Drive 113 East 5th Geo H Tucker
 Ralph D Peterson
 Anchorage U-Drive Inc 221 4th Wm H
 Moore Geo Hayden Charlotte B Hayden

Fairbanks

Fairbanks U-Drive 319 2nd Geo Nehrbas

**Automobile Sales, Service and
 Repairs**

Alaska Highway

Blueberry Maintenance Camp Mile 101 (gas
 oil & meals)
 Marsh Lake Mile 883 (gas oil & meals)
 Muncho Lake Maintenance Camp Mile 456
 (gas oil & meals)
 Summit Lake Maintenance Camp Mile 392
 (gas oil & meals)
 Teslin Lake Mile 804 (gas oil & meals)
 Watson Lake Mile 635 (gas oil & meals)

Anchorage

Airport Machinery & Storage Co 5th at Mer-
 rill Field J A Columbus A F Waldron
 Alaska Automobile Co 5th Ave & A, Joe
 Montgomery Vern Hendricksen
 Alaska Sales & Service 501-07 3rd Max Kirk-
 patrick pres, D E Hewitt vice-pres, J H
 Clawson sec-treas
 Anchorage Body & Paint Shop 517½ East
 6th Harold Dale
 Anchorage Motors (formerly Glover's Super
 Service) 4th Ave & East H, Fred J
 Wagar Mary S Rattray
 Auto Service & Supply 11th & East H, Chas
 Hatch Paul Fellers
 Automotive Parts & Equipment Co 736 5th
 Ed & Ernestine Glover Edw & Esther
 McElligott Vance & Dorothy Bingham
 Chet's Used Car Lot 4th & H, Chester Paulk
 Commercial Automotive Service 8th & B
 Burton E Carr
 East Side Service Station 4th & East E,
 Glenn Philippi Chris Bjornstad
 Fifth Avenue Service Station 5th & East
 F, Lon M Sexton Kenneth M Welch
 Fix-Rite Co 556 4th Bob Dow L L Sinclair
 Gill's Garage 845 4th O S & V V Gill
 Hoyt Motor Co 402 5th Harry Hoyt
 Markee's Service Station opposite Alaska
 RR depot Arnold Martens

Automobile Sales & Service (Cont'd)

(Anchorage)

- Meeker Motor Shop 736½ 3rd L J Meeker
- P & D Automotive Repair 630 East 9th
- Risley Bob Vulcanizing & Battery Shop 619 East 5th Bob Risley
- Service Center 200 4th Russell Swank
- South Side Garage 12th & E, Otto Schneider, "Speed" Porter
- Sunset Auto Supply Co 5th & I, Ivan Felton Olaf Olson
- Tucker & Peterson Machine Works 113 East 5th Geo H Tucker Ralph D Peterson

Big Delta

Highway Service Station (Box 1732 Fairbanks) Jack Warren

Cordova

- Helmerson & Giske Service
- LeFevre Sales & Service Co (Box 426) John H LeFevre
- Swain R E Service

Dillingham

Woods Frank Garage Frank Woods

Douglas

Fleek's Machine Shop Front St Wm A Fleek

Fairbanks

- Alaska Rubber & Tire Center Illinois St Max F Miller (See display ad this page)
- Fairbanks Automotive Agency Marion Bldg Bailey Bell J G Rivers
- Gene's Auto Service 2nd & Wickersham Eug Immel Al Slemsek
- Golden Heart Garage & Supply Co 6th & Noble Robt J McKanna
- Mobile Homes Co (trailers) 417 3rd Stan V Krollick
- Northern Commercial Co Garage 2nd & Turner
- Northland Body 331 2nd Chas Laueremann
- Pat's Garage 504 Cushman Voris M Patrick
- Samson Hardware North Turner St Jas E & Ruth Barrack
- Service Motor Co 400 Cushman Percy M Hubbard John Ernest Glinther
- Standard Garage 402 2nd Mr & Mrs Paul Greimann (See display ad page 139)
- Star Service Station 404 Lacey Earl Tagert
- Wells Alaska Motors 412 1st Cecil M Wells
- Wold's Arnold Auto Service North Turner

Homer

- Husky Repair Shop Ora A Jones
- Nielsen & Galbrieth
- Williard Filling Station

Automobile Sales & Service (Cont'd)

Juneau

- Christensen Bros Garage 909 West 12th Geo H Baker
- Connors Motors Co South Franklin J J Connors pres, Minard Mill vice-pres, M E Monagle sec-treas
- Cowling Motor Co 115 Front R W Cowling
- Cross Roads Filling Station Glacier Highway Martin P Lynch
- Economy Garage Ben Rodebaugh
- Jorgenson Motors Willoughby & Shattuck Way Geo Jorgenson
- Juneau Motor Co 152 South Main E E Ninnis

Ketchikan

- Bucey Motor Co 506 Mission M J Bucey
- Jigg's Service South Tongass Robt C Peihl
- Ketchikan Garage 325 Mill Geo H Washburn
- Milt's Motor Service Milton Atkinson
- Mogstad Motor Service Front & Mission Mr & Mrs L F Mogstad
- New Town Auto Service 515 Water Gus Gogolin
- Olson Motors Kennedy & Water, Arnold Olson

Alaska Rubber & Tire Center

Complete facilities for passenger car and truck service.

NEW & USED

TIRE SALES



MAX F. MILLER

ILLINOIS ST.
Box 729

GARDEN ISLAND
Harvard 192

FAIRBANKS

Automobile Sales & Service (Cont'd)**(Ketchikan)**

Petersen Motor Co Main & Mission S H & Maude Petersen

Shaw's Tire Service 525 Stedman Don Draper Casimir R Silko

Y W Garage 525 Stedman C E Young

Kodiak

Clark's Garage (Box 82) Basil W Clark

Kodiak Mercantile Co Carl Pajoman

Patterson's Service Station (Box 362)

Tobbert's Garage

Moose Pass

Schmid Loren (under construction)

Nome

Galvin Larry Diesel Oil Sales Lawrence Galvin

Nome Motor Co (Box 419) H F Harper

Reader Bros Garage Pete Reader

Palmer

Co-Op Garage Frank Dorsh mgr

Graham's Service (Box 203) Robt B Graham

Hartley's Garage Bob, Lee & Jim Hartley

Palmer Body Fender & Paint Shop Matuska Road Roy Knapp

Valley Service Station (Box 224) Eugene Marsh Jack Moebius

Wirtanen's Auto Service Eino Wirtanen

Petersburg

Fryer Machine Works Forrest Fryer

Petersburg Motor Co J B White

Seward

Alaska Motor Service Van Gilder Hotel A L Raffensperger

Lee & Burke Motors (formerly Ogle's Garage) Raymond C Lee Harry E Burke

Pat's Garage 906 3rd Patk J Friede

Rafter's Garage (Box 636) L Rafter

Sitka

Baranof Motor Service Front St Mark C Rigling

Beach Garage Wm Beach

Northern Motor Service Jas I Ladely

Valdez

Deiringer Roy Garage

Allen & Dolan

Meals Owen E

Merrill Ralph J

Wasilla

Betts Bros T G & C W Betts

Wilson's Garage C A Wilson

Wrangell

City Motor Service Geo I Gunderson

Wrangell Transfer Garage Wm Taylor

Bakeries**Anchorage**

Gilman's Holsum Baking Co 540 East C, E Dale & Lois Gilman

North Pole Bakery 427 4th H L Swank

Pie Shop 538 5th Mrs Helen Himes

Bethel

Dew Drop Inn Clarence Marsh

Cordova

Model Cafe & Bakery (Box 640) Jas Christensen

Fairbanks

Model Bakery 546 2nd John Klopfer Steve Bojanich Estate of Milo Hajdukovich

North Pole Bakery 527 2nd Lew Rogers R E Sticha F W Schodde

Patty Cake Bakery 13th & South Barnette M S Jones W Ashby

Peerless Bakery & Coffee Shop 505 1st John Wachowitz

Ft. Yukon

Peterson Nena

Haines

Haines Bakery Russell & Helen Lapham

Homer

Homer Bakery Walter J Keller

Hoonah

Underwood's Mr & Mrs Don Underwood

Juneau

Purity Dutch Maid Bakery 124 2nd Marshall Erwin Bert McDowell Levi Hunsaker

Sully's Bakery 208 Front Carson Lawrence

Ketchikan

Allan's Bakery Allan Johnstone

Butterhorn Bakery 317 Dock John, V G & T P Nilles

Federal Bakery & Market 611 Mission, Menzo & Irene Robertson

Log Cabin Bakery 321 Front G B Armstrong

Kodiak

Christy's Buttercrust Bakery Harry Christopherson

Nome

North Pole Bakery & Restaurant Front St Mr & Mrs Garnet Martin

Palmer

Shamrock Bakery (Box 1744) Matthew Perkins Chas L Carson

Petersburg

Electric Bakery Ernest E Zehn

Parr's Bakery (Box 374) Gordon A & Pauline Parr

Bakeries (Cont'd)**Seldovia**

Seldovia Bakery John Colberg

Seward

Kenai Bakery Ed E & Virginia Ground

Seward Bakery & Lunch 4th Ave Mr & Mrs
Anton Murkowski bakery, Mrs Greeba
Myhre lunchroom**Sitka**

Pioneer Bakery H Robt & Myrtle Hagen

Skagway

Skagway Bakery (Box 393) Fred Marlow

Tenakee Springs

Blue Moon Cafe & Bakery H J Floresca

UnalaskaUnalaska Bakery & Coffee Shop Edw E
Hortman**Valdez**Smith's Bakery & Fountain Lunch Lynn &
Thelma Smith**Wrangell**

American Bakery L A Layman

Banks**Anchorage**Bank of Alaska 446 4th E A Rasmuson chmn
of bd, E E Rasmuson pres, G F Mum-
ford vice-pres (See display ad this page)First National Bank of Anchorage 646 4th
W N Cuddy chmn of bd & pres, M M
Sprivan vice-pres (See display ad this
page)Union Bank 408 4th Andrew U Hassman
chmn of bd & pres, Frances Hassman
vice-pres & auditor, Stanley McCut-
cheon sec**Cordova**First Bank of Cordova A E Lathrop chmn
of bd & pres, J H Clawson & Edward
F Medley vice-presidents**Fairbanks**Bank of Fairbanks 500 2nd A E Lathrop
chmn of bd & pres, Edward F Medley
vice-pres, P A Johnson vice-pres &
cashier (See display ad page 125)First National Bank 118 Cushman E H
Stroecker chmn of bd & pres, Luther
C Hess vice-pres, Albert C Visca cash-
ier (See display ad next page)**Flat**Miners & Merchants Bank of Iditarod Harry
Donnelley pres, M S Donnelley vice-
pres, Milton B Roper vice-pres**Bank of Alaska***"Alaska's Branch Banking System"***A Financial Service
For Everyone****ANCHORAGE—SKAGWAY**
Associated with Bank of Wrangell●
U. S. Government Depository**First National Bank
of Anchorage**●
**ONLY NATIONAL BANK
THIRD DIVISION
TERRITORY OF ALASKA**●
**MEMBER FEDERAL DEPOSIT
INSURANCE CORPORATION**

FIRST NATIONAL BANK OF KETCHIKAN

DIRECTORS:

WALTER B. KING
JOHN MONSON
DR. W. E. PETERSON
H. F. SPRAGUE
A. H. ZIEGLER
F. M. MURKOWSKI

OFFICERS:

A. H. ZIEGLER, President
DR. W. E. PETERSON, Vice-Pres.
F. M. MURKOWSKI
Executive Vice-President
J. R. MacMILLAN, Cashier



MEMBER FEDERAL DEPOSIT INSURANCE
CORPORATION, WASHINGTON, D. C.



Safety Deposit Boxes for Rent

Banks (Cont'd)

Juneau

Behrends B M Bank 233 Seward J F Mullen
pres, H I Lucas vice-pres (See display
ad opposite page)

First National Bank of Juneau 238 Front
John Reck chmn of bd, Geo E Cleve-
land pres, E McClain vice-pres

Ketchikan

First National Bank 331 Dock A H Ziegler
pres, W E Peterson vice-pres, F M
Murkowski exec vice-pres (See display
ad this page)

Miners & Merchants Bank 306 Main M J
Heneghan pres, W A Bates exec vice-
pres P J Gilmore vice-pres, Lester O
Gore vice-pres

Kodiak

Bank of Kodiak O A Torgerson pres & cash-
ier

Nome

Miners & Merchants Bank of Alaska G R
Jackson pres & mgr

THE modern gold dredges operating in the Fair-
banks district symbolize an era of progress
which began more than forty years ago when
stampedeers worked the nearby creeks with hand-
rockers and small sluice boxes.

During all that period of development the First
National Bank has been recognized as a dependable
institution offering complete banking service to
Interior Alaska.

FIRST NATIONAL BANK of FAIRBANKS

RESOURCES \$7,500,000

Established 1905

E. H. Stroecker, President

118 Cushman Street

BANK OF FAIRBANKS

"THE FRIENDLY BANK"

Serving Interior Alaska with .

- MODERN FACILITIES
- KNOWLEDGE OF LOCAL CONDITIONS
- CONNECTIONS IN PRINCIPAL CENTERS

We Invite Inquiries and Will Welcome Your Business

A. E. LATHROP
President

P. A. JOHNSON
Vice President and Cashier

OLDEST BANK IN ALASKA

'Behrends Bank' established in 1891 offers its clientele a modern general banking service seasoned by its long experience in the business affairs of the Territory.

THE B. M. BEHRENDS BANK

JUNEAU, ALASKA

Banks (Cont'd)

Petersburg

Bank of Petersburg Knud Stenslid pres,
Frederick Nelson vice-pres

Seward

Bank of Seward Elwyn Swetmann pres

Sitka

First Bank of Sitka J J Conway pres, Theo
Kettleson vice-pres, W A Bates vice-
pres

Skagway

Bank of Alaska E A Rasmuson chmn of bd,
E E Rasmuson pres

Valdez

First Bank of Valdez J W Gilson chmn of
bd & pres & cashier, John W Gilson Jr
vice-pres & asst cashier

Wrangell

Bank of Wrangell E A Rasmuson chmn of
bd & pres, H B Thornquist vice-pres &
cashier

**Serving
Alaska
Business...**

Business requires specialized banking facilities. This bank is closely allied with Alaska banking institutions in the growth and development of Alaska business.



**THE PACIFIC NATIONAL
BANK of SEATTLE**

"The Bank of Business"

Second at Marion Seattle (11)

Member F.D.I.C.



You will find it to your advantage, as so many of you already have done, to make the National Bank of Commerce both your friend and business headquarters in Seattle.

Because of our abounding faith in Alaska, we of the National Bank of Commerce for years have maintained an Alaska Department, enabling us to be in the forefront of advancement of this great Territory.

We also maintain one of the most extensive correspondent banking relationships that any bank enjoys in Alaska, affording a closeness which is mutually effective in developing her vast resources.

We participate very substantially in Alaska business because an experienced staff with intimate knowledge of conditions there has the "know-how" to render unusually effective service.

**The National Bank of Commerce
of Seattle**

Alaska Department

FOSTER L. McGOVERN
Assistant Vice President

Member Federal Deposit Insurance Corporation

Barbers**Anchorage**

Anchorage Hotel Barber Shop Anchorage
Hotel Annex Bailey Covey

C Street Barber Shop (formerly Panhandle
Barber Shop) 312 East 4th Buddy White-
head

Campbell Jack Barber Shop (formerly
Cupp's) 545 4th Jack K Campbell

Canteen Barber Shop 4th & C, Arth Henson

Cheechako Barber Shop 441 4th Oscar S
Ison

Empress Barber Shop 704 4th Frank Cooper
Norman Risch

Home Barber Shop 435 C, J M Gleason O I
Erikson

O K Barber Shop City Hotel 212 4th, Louis J
Gangnon

Rex Barber Shop (Box 302) Geo A Boire

Cordova

Imperial Barber Shop

Urquhart W M

Craig

Youths' Barber Shop Frank Young

Fairbanks

Cushman Street Barber Shop 203 Cushman
Rodney L Wolff Al Barnett Tom Quirk

DeWitt's Barber Shop 521 2nd Robt K De
Witt

Joki Barber Shop 417 2nd Henry Joki

Nordale Barber Shop 511 2nd Cecil Dris-
coll

Pastime Barber Shop 105 Cushman Fred
Nelson H Cherry

Fortuna Ledge

Oney Anthony

Haines

Butch's Barber Shop

Juneau

Brownie's Barber Shop Franklin St C F
Brown

Gastineau Barber Shop (Box 1957) S C
Anderson

Plum J M (Box 2776)

Sportsman's Barber Shop Valentine Bldg
Seward St V F Williams

Victory Barber Shop 237 1st Wm Scott

Ketchikan

Alaska Barber Shop 130 Front Carl H Rooen

Ben's Barber Shop (Box 1154) Ben Jacob-
sen

Blanco Barber Shop 221 Stedman L M
Blanco

Barbers (Cont'd)**(Ketchikan)**

Martin's Barber Shop 217 Main Walter Lee
Martin

Nifty Barber Shop E J Michalsen

O K Barber Shop

Rhudy's Barber Shop 303 Front Rhudy
Bower

Stedman Barber Shop Jack E Close Beon
Johnson

Totem Barber Shop Henry N Getchell

Kodiak

Horsman Tom

Kodiak Barber Shop (Box 1217) S B Thor-
sheim

Springhill J J (Box 52)

Koyukuk

Evans Richard G

Nome

Salon John

Service Barber Shop

Thompson W J

Palmer

Hecker's Barber Shop Horton Bldg

Heller's Barber Shop (closed damaged by
fire) Frank Heller

Petersburg

Lindstrom Barber Shop A A Lindstrom

Port Alexander

Norman Mike

Seldovia

Baltazor Geo

Hill Jos

Seward

Arcade Barber Shop Chris Kapp

Seward Barber Shop 226 2nd E G Shellen-
barger

Sitka

Charlie's Barber Shop (Box 281)

Hope D A

Skagway

Sherman Wm

Tenakee Springs

Floresca H J

Valdez

Valdez Barber Shop Edward Buss

Wrangell

Lowell's Barber Shop Lowell Sturtevant

Bars and Taverns

Anchorage

- Big Dipper Cocktail Bar 217 4th Ray Trial
Alice Danich
- Birchwood Cocktail Lounge Lake Spenard
(Idle Hour) C B Bentzen
- Brass Rail Bar 226 4th Alex Kasalica
- Canteen The 247 4th Carl Durand Nola H
Campbell
- Chechako Tavern 441 4th Chas T O'Neill
Fred Mayer I S Barton
- City Hotel Cocktail Bar 212 4th Estate of
Mike Zakula Geo F Mumford executor
- Club Cocktail Bar 743 4th Carl H Ellison
Joe Woitek
- Club Esquire 323 4th A L Engebret H C
Bell
- D & D Bar 327 4th Albert Fox
- Duffy's Cavern 428½ 4th Lawrence Starns
- Federal Bar 312 4th Henry Smith G S Hern-
ing
- Five-Fifteen Club 515 4th Arth E & Dixie
Beaudin
- Frisco Bar & Cafe between C & D on 4th
Bob Kuvara
- Frontier Bar 447 4th Mr & Mrs Russel
Felzien
- Grill Cocktail Lounge 427 4th Geo & Gus
Grames
- Hunter Cocktail Bar 300 4th Jas McGinty
- Mecca Bar 5th & C, Joe Putzel John Bur-
chik
- Murmac Cocktail Lounge 333 F, Wm T Mur-
ry John T & Nola H Campbell Car.
Durand
- Owl Club Cocktail Bar 307 4th Lawrence S
& Clarence W Starns
- Panhandle Bar 316 4th C W Tibbitt Chas
Hardy
- Richmond's Cocktail Bar 721 4th Harry,
Jack & Mike O'Neill
- Union Club 338 4th Robt & Arlow Seaman
Henry Hodge
- Victory Bar 525 4th H I, J B & Mike O'Neill
- Village Bar 324 4th Jas Sumpter
- Wagon Wheel Bar 315 4th G W Patterson
Tom Appleton
- White Spot Bar 415 4th Lawrence Starns

Bettles

John River Trading Co E H Pitts

Candle

Herbert John L

Circle Springs

Circle Springs Bar Circle Hot Springs Inc
John Berdahl pres, F M Leach vice-
pres

Bars and Taverns (Cont'd)

Cordova

- Alaskan Bar Bob & Bernard Leff
- Club The Preston J Williams Jake Tyseling
- Cordova Hotel Bar 1st St Harry Nicholas
- Imperial Robt W Korn
- Rocky's Bar
- Rothwell Ira H

Craig

- Craig Cocktail Bar Elizabeth Wahl Jessie
Thompson
- Gil's Bar E R Otto
- Wahl's Cocktail Bar Elizabeth Wahl Jessie
Thompson

Dillingham

- Johnson Wm
- Pearson's Tavern (Box 25) John L Pearson
- Victory Bar Harold W Griffen

Douglas

- Oasis Cocktail Bar (Box 1237) Lee Swift

Eska

- Alpine Mr & Mrs Jack Betts

Fairbanks

- Cottage Bar & Sky Lounge 504 2nd E M
Jones
- Dreamland Cocktail Bar 537 1st Chas Miller
- Fairbanks Cigar Store 536 2nd Lawrence
W Meath R K Lavery
- Hill's Cocktail Bar 416 2nd Mr & Mrs Ru-
dell P Hill
- Johnny's Tavern 606 2nd Jessie & John
Homethko
- Nevada Bar 605 1st B A & Pearl Gillam
- New Mecca Bar 543 2nd Joe Mainella Roy
Snyder
- Pastime Bar 101 Cushman Geo Hanley Robt
Portman
- Pioneer Bar 715 1st O W Granell Geo L
Gilbertson
- Riverside Bar 530 2nd (closed damaged by
fire) Joe Mullins Thos Wright John
Sullivan
- Savoy Cocktail Bar 414½ 2nd John Wright
Clarence Johnson
- Silver Dollar Bar 534 2nd (closed damaged
by fire) Rudolph B, John T, Louis E
Krize
- Sully's Bar (formerly Wonder Bar) 533 1st
John L Sullivan O W Granell & Thos
B Wright

Flat

- Parker Jos

Bars and Taverns (Cont'd)

Haines

Northern Lights Cocktail Lounge Harry E Ellingen

Pioneer Cocktail Lounge Dave Fenton Gucker Estate

Homer

Husky The (Box 146) Frank Williams Ronnie Streich

Yah-Sure Tavern (Box 67) Geo A Falkenberg Raymond V Lentz

Hyder

Brown Geo

Williams' Cocktail Bar (Box 156) C P Williams

Bars and Taverns (Cont'd)

Juneau

Arctic Bar 148 South Franklin Jos H McNallen

Bailey's Cocktail Bar 162 South Franklin Leo Lazetti

Baranof Hotel Bar Baranof Hotel Inc (for officers see Baranof Hotel listing)

Blackie's Bar 340 South Franklin Lawrence E DuBois

Capital Cocktail Bar 123 Front Bill Sweeney D W Such

Dreamland Cocktail Bar 289 South Franklin W Peterson mgr

Kelly's & Moore's 138 South Franklin Geo B Moore Norman Kelly

**Tavern
Supply Co.**

COMPLETE LINE OF TAVERN EQUIPMENT

BAR
STOOLS

BEER
DISPENSERS

TABLES

REFRIGERATION
BEER DISPENSERS
BOTTLE COOLERS
REACH IN COOLERS
TABLES — STOOLS — SINKS
COCKTAIL SINKS
TAPS — FAUCETS — ETC.

PERLICK
PRODUCTS

PURECO
CARBONATED
GASES

CORNELIUS
PRODUCTS

CHAIRS

**WHOLESALE - RETAIL
SALES & SERVICE**

SENECA 2275 • KENWD 0450

2303 - 5TH AVE. RESIDENCE

SEATTLE, WASHINGTON

Bars and Taverns (Cont'd)**(Juneau)**

- Midget Cocktail Bar** 196 South Franklin
Marchette Ray
- New Alaskan Bachelor Hotel Bar** South
Franklin St Jack Kristan Jos J Meherin
- Northern Hotel Bar** South Franklin, Wm C
Jackson
- Occidental Cocktail Bar** 418 South Franklin,
Frank Kardanoff, Harry Haloff, Chris
Botagov
- Triangle Bar** Front & Franklin W K Bu-
ford
- Victory Bar** 384 South Franklin Harold Aase
Torrec Natterstad

Ketchikan

- Alaska Bar** Front & Mission Chas Graham
- Arctic Bar** 147 Stedman Martin R Hanson
- Fo'c's'le Bar** 312 Front Cecil Wheat Thos
Chandler
- Harold's** 216 Front Harold & Gladys Blan-
ton
- Holland's Tavern** 316 Mission Oscar Hol-
land
- Marine Bar** 740 Water Lloyd Ward J T
Bumgarner
- New Deal Bar** 617 Mission Harry Nixon
- Pioneer Bar** 122 Front Tony Budinich Mar-
tin Bellanich
- Shamrock Bar** 217 Stedman R H Copeland
- Totem Bar** Stedman Hotel 309 Dock L S &
Sybil T Ferris
- Yukon Bar** 316 Front R M MacKenzie J O
Whaley

Kodiak

- B & B Bar** Jesse M Blinn
- Belmont Bar** Jorgen Fredrickson
- Casino Bar & Grill** Albert J & Diana Col-
lins
- Cheechako Club** Martin Jense Jan Beukers
- Club Unique** (Box 364) C H Metzgar Ray
Martin Jorgen Frederickson Oneita
Metzgar
- Idle Hour Bar** Max C La Lande
- Mecca Bar & Cocktail Lounge** Roy F Snyder
- Ship's Tavern** Kimbal G DeYoung Harry
Christopherson
- Tony's Tavern** Alaska Way St Anton Kvas
- Town Club** Vera M Pierce

McGrath

- Morris Roadhouse & Cocktail Bar** Jack &
Laurabelle Morris

Moose Pass

- Moose Pass Inn** Irene Holden
- Trail Lake Inn** Ed, Bob, Sam & Bill Estes

Naknek

- Herman's Place** Herman Sandvik Robt Had-
field

Bars and Taverns (Cont'd)**Nenana**

- Nenana Bar** Paul Cook
- Pat & Mike's** Don Cook

Nome

- Board of Trade** Front St Arvo Saario
- Lincoln Bar** Front St, Joe C Mullins, Emil
Laurin
- May's Tavern** Front & B Sts May Bale
- Nevada** Front St Don E Cross Carl J New-
man
- Polar Bar** Front St Geo Madsen Keith Hed-
reen

Palmer

- Frontier Bar** (closed damaged by fire) Steve
Ward
- Palmer Cocktail Bar** Neil & Marie Wright

Pelican

- Jake's Place** L O Jacobsen
- Lisianski Bar** Mr & Mrs M W Soule

Petersburg

- Brennan's** (Box 97) Jas A Brennan
- Harbor Bar** (formerly Ernie's Cocktail Bar)
Fred R Porter
- Petersburg Bar** Martin Olsen Ivor Hestad

Port Alexander

- Cora's Tavern** Cora V Muller
- Norman** Mike

Seldovia

- Linwood Bar** Carl Nordenson
- Polar Bar** Jos Hill
- Surf Club** Lynn Rasmussen Hugh P Allen

Seward

- Gil's Bar** Hal Gilfilen
- Moose Bar** Ross B Mann
- Northern Bar** Leo Douglas
- Novick's Bar** (Box 100) Wm H Novick
- Palace Bar** John Matich Joe Doshen
- Seward Bar** Anton Parich
- Tony's Bar** Anton Parich

Sitka

- Anchor Bar** Lincoln St John Osbakken E I
Speer
- Art's Cocktail Bar** Front St H C & Edith
Bradshaw
- Columbia Bar** 60 Lincoln A R Dorum
- Ernie's Cocktail Bar** E L Carter
- Silver Foam Bar** Harry Hagen

Skagway

- Igloo** The Broadway between 3rd & 4th
Morgan W Reed
- Moe's Frontier Bar** Malcom A Moe
- Pack Train Inn** C A Carroll

Bars and Taverns (Cont'd)

Unalaska

Blue Fox Cocktail Bar 2nd St between Bay-view & Broadway R B Patterson
 Unalaska Mercantile Co Tavern J C Wingfield F G Franzen J V Schrimpf

Valdez

Canteen Bar Armas Jarvi Mame Snyder
 Pinzon The C J Egan

Wasilla

Wasilla Cocktail Lounge Ray Bergman Roy Morrison

Wrangell

Helen's Place Front St Helen Ronning
 Moore's Cocktail Bar E J Wheeler Chas B Moore
 Wrangell Hotel Cocktail Bar Mrs Mary I Grant

Baths

Anchorage

Crystal Steam Bath 446 C Mrs Francis Jucha
 Union Steam Bath House 235 4th Lillian Davis

Cordova

Crystal Steam Baths Ole M Strom

Fairbanks

Finnish Steam Baths 306 Wendell Richd Johnson
 Palace Baths 541 4th Mrs Canna Phipps

Juneau

Baranof Turkish Bath & Massage Baranof Hotel Leslie R Cochran
 Scandinavian Crystal Steam Baths 457 South Franklin, Lucille & Sunny Converse

Ketchikan

Alaska Bath House 315 Stedman Mauricio Jocson

Kodiak

Finnish Baths J J Springhill

Nome

Salon John
 Service Baths

Ophir

Ophir Roadhouse Bath House Mrs Sophia Soini

Pelican

Ojamiemi Mrs E K

Seldovia

Steam Bath Walter Forrest

Seward

Arcade H V Hoben
 Maxwell's Bath H Maxwell

Beauty Shops

Anchorage

Anchorage Hotel Beauty Salon Anchorage Hotel Annex, Louise de Vaer, Geo Rosenbohn
 Cinderella Beauty Shop 413 D, Alice Olson
 Edith Beauty Salon Hawver Bldg Edith Zaworski
 Fifth Ave Beauty Salon 311 5th Irene Dupont
 Ginny's Beauty Shoppe Wendler Bldg 4th & I, Virginia E Harness
 Lois Beauty Salon 513 4th Lois & Dale Gilman
 Mickey's Artistic Beauty Salon Pearl Bldg Mickey Holt
 Orchid Beauty Salon 128 East 5th Mr & Mrs J O Landrum
 Perma Beauty Shop 430 4th Mary E Thompson

Cordova

Bonnie Jean Beauty Shop (Box 759) Jerry Linek
 Dot's Beauty Salon Windsor Hotel Dorothy Cole
 Marinello Beauty Shop (Box 377) Pat Helms

Craig

Youths' Beauty Shop Frank Young

Dillingham

Grainger Mrs Wm

Douglas

Margaret Lindsay The Margaret Lindsay

Fairbanks

Chernenko Leona over Model Cafe
 Joni's Beauty Nook 617 6th Joni Johnson
 Kut & Kurl Beauty Shop 517½ 2nd Jean Kaye
 Lillian's Beauty Salon 308 Cushman Lillian Webb
 Mabel's Beauty Shop 300 1st Mrs Mabel T Nelson
 Nugget Beauty Shop 545 1st Lillian Webb
 Vanity Beauty Shop 203½ Cushman Gwen Noskoff

Juneau

American Beauty Parlors 201 South Franklin Patricia J Hagerup
 Baranof Beauty Salon Baranof Hotel Mrs Marie Hammarly
 Florence Shop 129 3rd Grace Wiley
 Frances Ann Beauty Shop South Franklin Frances Ann Nelson
 Kristan's Beauty Shop 2nd
 Lola's Beauty Shop 315 Decker Way Lola E Hill
 Lucille's Beauty Salon Klein Bldg 2nd & Franklin Lucille Stine
 Vanity Beauty Salon Cooper Bldg Elsie W Hildreth

Beauty Shops (Cont'd)

Ketchikan

Abercrombie Shop 301 Grant Eden Abercrombie

Beauty Senter 439 Dock Florence Boardman

Colonial Beauty Shop 615 Mission Dorothy Taylor

Eve's Beauty Shop 607 Mission Eve Boyanchek

New Town Beauty Shop 910 Water Florence Boardman

Kodiak

Della's Beauty Cabin Della Kinports

Rita's Beauty Parlor (formerly Horsman's)

Talley's Beauty Salon

Nome

Mahan's Beauty Shop Grace Mahan

Palmer

Lou's Beauty Shop Mrs Lula Rasmussen

Petersburg

Modern Beauty Shop Christine Jacoby

My Beauty Salon Mary Lubcke

Ness Anne M (Box 357)

Seward

Barbara's Residential Beauty Shop across from New Seward Hotel Mrs Barbara Bedford

Seward Drug Co Beauty Shop Dorothy Mahan

Vina's Beauty Parlor (Box 241) Vina Zentmire

Sitka

Baranof Beauty Shop Conway Bldg Margaret Guppy

Norma's Beauty Shop Kattleson Bldg Norma Nelson

Skagway

Edith's Edith Lee

Valdez

Valdez Beauty Parlor Mrs Edward Buss

Wrangell

Wrangell Beauty Salon Amelia Ronning

Young's Frank Beauty Shop (Box 582)

Billiard Parlors

Akiak

Williams Joseph

Anchorage

Aleutian Gardens 335 B, Keith Capper

Club The 743 4th Carl H Ellison Joe Woitek

Union Club 328 4th Robt & Arlow Seaman Henry Hodge

Bethel

Edwards Pool Hall Harry Edwards

Billiard Parlors (Cont'd)

Cordova

Cordova Pool Room (Box 25) Joe N Henault

Craig

Demmert's Pool Hall Archie Demmert

Fairbanks

Club The 617 3rd Jess D Lander Geo Swanson Geo (Bud) Meyeres

Fort Yukon

Carney's Hall Wm Carney

Fort Yukon Roadhouse Gilbert Lord

Juneau

Imperial Billiards 241 Front John P Pasquan T Joe Mrignole

Leyte Pool Room South Franklin Andrew Yumul

Smaily's Pool Room 256 South Franklin Smaily Vosotros Ramon Antioguia

Kake

Grant Morris

Ketchikan

Fitzgerald's Pool Hall 325 Stedman St Geo T Fitzgerald

Hop Wo Co Geo Shayen

Lucky Spot 335 Stedman Manuel Macaguiwa

Manila Pool Hall 135 Stedman Alex Caneti

Pioneer Pool Hall 122 Front Tony Budinich Martin Bellanich

Kodiak

Blinn's Pool Hall Jesse M Blinn

Cheechako Club Martin Jense Jan Beukers

Livengood

Erickson Charles

Metlakatla

Booth's Pool Room Wilfred G Booth

Nenana

Nenana Cafe Paul Cook

Ouzinkie

Opheim's Hall Ed Opheim

Palmer

Valley Theater Billiard Parlor Al Hagen

Petersburg

Recreation The U V White J G Halvorsen

Pilot Point

Griechen Gust

Port Alexander

Norman Mike

Seldovia

Joe Hill's Pool Room

Billiard Parlors (Cont'd)**Seward**

Northern Pool Hall Leo M Douglas

SitkaDaine's Pool Room (Box 651) Tom Daine
Silver Foam Recreation Parlor Harry Ha-
gen**Skagway**

Pioneer Recreation Parlor Geo Bavard

Valdez

Pinzon The C J Egan

Yakutat

Montl Bay Pool Hall Ben Peterson

Boarding Houses**Anchorage**Louma's Boarding House 3rd & C Mrs
Maud Louma**Eagle**

Hansen Mrs B F

JuneauBetty & Ethel Boarding House 249 South
FranklinHannah's Boarding House 3rd & Main Han-
nah Pileberg**Ketchikan**Knickerbocker Boarding House 421 Dock
Mrs Jean Sorensen

Lee Leon 637A Barney

Rex Boarding House 118 Main Tiano Em-
mons**Kodiak**

Wier Camilla

Palmer

Hyland's Mr & Mrs Myles Hyland

Pelican

Gray Roy Floyd

Sitka

Erler House Mrs M C Coon

Boat Builders and Repairs

(See also Marine Supplies & Service)

Akulurak

Murphy Brother A F

AnchorageCliff's Boat Shop 4th & East G, Clifford
Young**Belkofsky**

Holovitzky D

Cordova

Date & Co J W & Richard Date

Fuller Marine Ways Theo T Fuller

Boat Builders (Cont'd)**Craig**

Showver's Boat Shop J C Showver

DouglasDouglas Boat Shop Wm Boehl J G Warner
& Bert Routsala (See display ad next
page)**Fairbanks**Stanford Dave (caulker) 607 5th
Waxberg Alvin E 1st St Graehl**Ft. Yukon**

Johnson's Andy Shop

Fortuna Ledge

Amouak Wm

Homer

Wythe Carpenter Shop L C Wythe

Hydaburg

Brown Albert

Edenso James

JuneauChannel Boat Works West Juneau across
from Boat Harbor. Operated by Pollack
Moser & Ross of Seattle Wash

Juneau Boat Shop 127 South Main

Small Boat Shop Willoughby & D Aaron
Roberts (See display ad below)

Craftsmanship

● In the construction of your small boat, you want the same high degree of marine craftsmanship, the same professional attention to detail, that is required in the building of every commercial vessel.

● Years of experience in designing and building small craft up to 20-foot length for Alaskan waters is evidenced in the workmanship of Aaron Roberts, boatbuilder, specializing in skiffs, dories and lifeboats.

● Near the Juneau boat harbor at 731 D Street, just off Willoughby Avenue, the Aaron Roberts shop again welcomes the men of the fishing fleet who make the shop their Juneau meeting place.

Aaron Roberts

Boatbuilder

Box 417

731 D Street

JUNEAU

Boat Builders (Cont'd)

(Juneau)

Westfall Ray L (Box 2382)

Ketchikan

Dale's Harry Boat Shop

Harry's Boat House (Box 2607) Harry C Ludwigsen

Johanson's Boat Shop (Box 1197) Sixten Johanson

McKay Marine Ways 1915 Tongass Lem C McKay

Northern Machine Works & Marine Railways 2519 Tongass Arth W Morgan (See display ad page 239)

Schaub Herbert F Co 1405 Tongass Herbt F Schaub

Koyukuk

Evans Charles J

Metlakatla

Metlakatla Marine Ways Town of Metlakatla

Mountain Village

Beans Nick

Sheppard Geo A

Boat Builders (Cont'd)

Nenana

Devereaux Jack

Petersburg

Mitkof Marine Ways Inc John Molver pres, Adolph Mathisen vice-pres, Ann McDonald sec-treas, L R McDonald mgr, Andrew Mathisen dir

Westre Lars

Seldovia

Beach Zenas

Matson Andrew

Seward

Howard Marine Ways Fred Howard

Sitka

Daniels Charles Sr

Hope Andrew

Howard Bros Boat Shop Geo Howard David P Howard

Sutton W S

Tee Harbor

Tee Harbor Boat Co near Juneau John C Willis

**IT'S BOATS
LIKE THESE...**

Douglas-built boats join the Alaska fleet with a proud heritage of design and building skill and quality material all combined to insure superior performance in Northern waters.

It is respect for superior marine craftsmanship in seiners, trollers, and cabin cruisers by the men who know, first-hand, the requirements of boats in the North Pacific—it is their recognition which distinguishes a Douglas-built boat as a leader of the fleet.

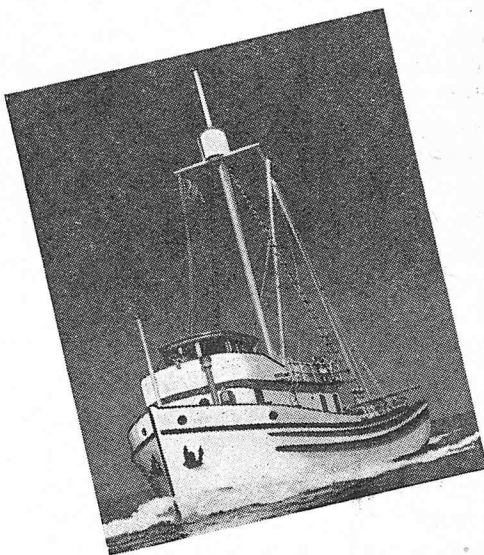

DOUGLAS BOAT SHOP

BOX 1027
DOUGLAS, ALASKA

W. E. Boehl

Boat Builders (Cont'd)**Teller**

Bernhard Albert

Wosnesenski Island

Osterback Alfred

WrangellCampbell-House Ship Yard (Box 170) L T
Campbell Donald J House

Fletcher Boat Shop O A Fletcher

Hansen Boat Shop Olaf Hansen

Rudolph Walter

Boat Rentals and Charter**Ketchikan**Alaska Yacht Charter Service 423 Quinn
Bert M MauldingBurdette & Hendrickson Mile 6 South Tongass
Highway Joe Burdette Osmund
HendricksonHarry's Boat House (Box 2607) Harry C
Ludwigen

Ketchikan Boat Market 509 Water St

Book Dealers**Anchorage**Alaskan Stationers Masonic Bldg Roy &
Vida Lee Cecil Higgins E Wells Ervin

Anchorage Fountain 303 4th C L Higgins

Bert's Drug Store 701 4th A W Burston

Bible Book Store 426 6th

Book Cache 423 E St Dagmar Dole Honore
Kempton

Hewitt's 447 4th Harry J Hill John H Clawson

Rexall Drug Store Anchorage Hotel Annex
C P Able

Seeley's Drug 407 4th Dr L D Seeley

Bethel

Moravian Mission Book Store

CordovaCordova Drug Co Inc (Box 220) R S & Helen
Cunningham Myra McDonald**Fairbanks**Adler's Book Shop 535 3rd David & Mary B
Adler

Cooperative Drug Store 529 2nd C J Newlin

JuneauBaranoff Book Shop & Lending Library 212
Franklin Mary Keith Neill**Ketchikan**Hunt's News & Novelties 327 Front Bertha
Hunt Wells Elaine Hunt Talbot

Ketchikan Colportage 1427½ Miller Marguerite Perschke

Book Dealers (Cont'd)**Kodiak**Frontier Book & Gift Shop Mrs Catherine
BlankenburgKodiak Book Fair Adelaide Jankel Jessie
Smith**Bottlers****Anchorage**

Anchorage Cold Storage 328 5th M W Odom

Vaara's Beverage Distributor 5th & I, Geo
Vaara**Fairbanks**

Alaska Beverage Co 107 1st H W Robinson

Fairbanks Pepsi Cola Co 3rd & 4th Hall St
Mrs Sylvia Ringstad**Juneau**

Card Beverage Co 805 10th L V Card

Juneau Cold Storage 356 South Franklin St
Wallis George**Ketchikan**Ketchikan Soda Works 1724 Tongass J O
Blazek Sr J O Blazek Jr**Kodiak**

Coca Cola Bottling Co Joe Marino mgr

Kodiak Bottling Works (Box 63) Lee Bettinger
Jas C Pierce**Unalaska**

Unalaska Bottling Works Harry A Wilson

Bowling Alleys**Anchorage**Aleutian Gardens Bowling Alleys 143 4th
Aleutian Athletic Club Inc Keith Capper
pres, R C Reeve vice-pres, Geo R Jones
sec-treas

Ambassador Club 541 C, Heinie Berger

FairbanksFairbanks Bowling Alley 508 2nd The Lathrop
Co Inc A E Lathrop pres (for officers see
Lathrop Apt listing Fbks)**Ketchikan**Recreation Inc 801 Dock J O Blazek pres,
J A Durgin sec, J R Roady treas

Thunderbird Recreation Inc 410 Dock

PlatinumGoodnews Bay Mining Co Bowling Alley
(for officers see Goodnews Bay Mining
Co listing under Mining Operations
Metallic 4th Div)**Valdez**

Valdez Bowling Alley Bowling Club of Valdez

Building Materials

Anchorage

Alaska Art Tile 6th & H, R G McKinley
Alaska Prefab Housing Co 407 5th
Anchorage Sand & Gravel Co 321 2nd Arth
F Waldron gen mgr
Cinder Concrete Products Co Ship Creek &
Power Ave Jack F Harrison mgr
Clay Products Co Inc Spenard Road Cam-
eron A Rich Howard J Brown Elsie W
Rich
Krause G E 236 1st

Cordova

Date & Co J W Date Richd Date

Fairbanks

Fairbanks Sand & Gravel 725 2nd Joe V
Thorne O Selid

Homer

Kenai Builders Supply (Box 122) Don E
Smith

Ketchikan

Talbot's Inc 1101 Tongass J A Talbot pres,
E H Talbot sec-treas

Kodiak

Alvine S K
Erskine W J Co W J Erskine

Building Materials (Cont'd)

Palmer

Johns Ed
Owen & Sutliff (Box S) E E Owen & Nor-
man Sutliff
Valley Concrete Products C V King Jr mgr

Petersburg

Trones Arnes

Seward

Paulsteiner John (Box 242)

Valdez

Valdez Dock Co R D Kelsey Sr

Yakutat

Novatney Tony

Bus Lines

Anchorage

Anchorage City Transit System 325 D Muni-
cipally operated on franchise to Mata-
nuska Valley Lines Inc

Matanuska Valley Lines Inc 325 D St Rus-
sell Swank Walter Cooper Lloyd Mat-
tingly

O'Harra Bus Lines Inc hdqrs 4th & C, Ken-
neth O'Harra Paul O Port A M Port
(See display ad page 138)

University Bus Lines 4th & B Mr. & Mrs
Paul Greimann (See display ad oppo-
site page)

Fairbanks Lumber Supply

Division of Ketchikan Spruce Mills

GARDEN ISLAND

Phone East 256

FAIRBANKS, ALASKA

P. O. Box 629

Dealers in: SITKA SPRUCE LUMBER OF ALL KINDS,

Fir Finish Mouldings Sheetrock
Millwork — Sash and Doors — Plywood
Hardware — Nails, Iron Roofing, Reinforcing Steel
Olympic Cement, Lime, Waterproofing Material

Distributors of JOHNS MANVILLE PRODUCTS:

Insulating Board, Rockwool, Asbestos Siding
Shingles, Asphalt Felts and Roofings
Asbestos Board and DeLuxe Flexboard



TWO GREAT STAMPEDES

The Klondike—1897-98

The Alaska Highway—1947-48

THOUSANDS are destined to join the modern "Rush" to Alaska over the great, new Alaska Highway. And unlike the stampede of 50 years ago, today's travelers in Greater Alaska are afforded every type of modern transportation facility.

University Bus Lines, in continuing to serve Alaska's residents and visitors, will maintain the standards which have contributed to its position in Territorial transportation.

First to operate a commercial bus over the Alaska Highway and first to make a commercial trip by bus from Fairbanks to Seattle, University Bus Lines is prominent on Alaska's other principal highways, maintaining schedules to:

STANDARD GARAGE

Complete automotive service,
parts & accessories

—
Chrysler — Plymouth
Agency for Central Alaska

—
Goodyear Tires & Tubes

—
402 SECOND AVE.
Phone East 40

Ladd Field
Valdez
University of Alaska
Interior Alaska gold
fields

Anchorage
Circle City (Yukon
River)
Circle Hot Springs
Fairbanks

CHARTER TRIPS BY ARRANGEMENT

UNIVERSITY BUS LINES

PAUL GREIMANN • FLORA GREIMANN

Box 227, FAIRBANKS

Bus Lines (Cont'd)

Fairbanks

O'Harra Bus Lines Inc 506 3rd Kenneth
O'Harra Paul O Port A M Port (See
display ad below)

University Bus Lines hdqrs 402 2nd Mr &
Mrs Paul Greimann (See display ad
preceding page)

Juneau

Channel Bus Line 110 South Main Wm Dore
Christensen J P (school bus operation) Box
435

Juneau Transit System Willoughby Ave, E
M Spence

Ketchikan

Herring Cove Bus Line (Box 1764) J C
Pike

Northern Bus Co 320 Dock Kenneth Eich-
ner D B Barber Elsworth Hansberry

Wacker-Ketchikan Bus Line Eug Wacker

Kodiak

Tagurra Transit P J Watkinson mgr

Palmer

Christensen Ed (school bus operation)

Business Consultants

Anchorage

Alaska Market Research & Information
Service Hufeisen Bldg 10th & C, Allan
V Chapman Jr (See display ad opposite
page)

Juneau

Alaska Information Service Inc 1st Nat
Bank Bldg (credit information) Chas &
Ann Waynor Sue M Kennedy
Cooper James C Business Counselor Cooper
Bldg 4th & Main Jas C Cooper

Business Schools

Anchorage

Anchorage Business College 4th Ave Bldg
John Gorsuch Cecil A Roley

Fairbanks

Touch Typing & Shorthand 207 Dunkel St
Miss Ethel MacNair

Cabinet Makers

(See Millworkers)

**Chamber of Commerce
Organizations**

Territorial Chamber of Commerce Juneau
Homer Garvin pres, Mrs Martha Wend-
ling sec

O'HARRA BUS LINES

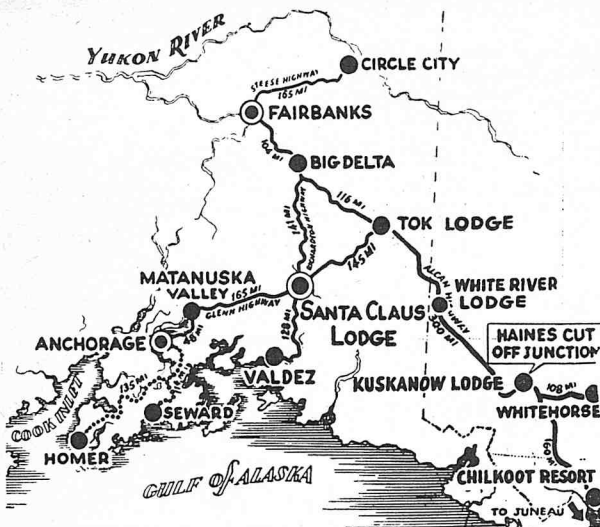

TOURS ARRANGED

**WHITEHORSE—
FAIRBANKS ROUTE**

Regular Scheduled BUS Service to
FAIRBANKS

over the Scenic Alaska Highway

Connecting with buses to An-
chorage, Valdez, Santa Claus
Lodge and Points in Alaska as
shown on map.

Leaves

**Whitehorse and Fairbanks
MONDAY, WEDNESDAY, FRIDAY**

Chilkoot Resort, Kuskonow Lodge,
White River Lodge, Tok Lodge,
Santa Claus Lodge.

Operated by O'Harra Bus Lines

For Information, Reservations &
Tickets Write

**O'Harra Bus Lines
ANCHORAGE, ALASKA**

Chambers of Commerce (Cont'd)

Anchorage Chamber of Commerce Fred Ax-ford pres, E Wells Ervin vice-pres, Mrs Mildred Burke sec, 125 mem

Bristol Bay Chamber of Commerce Dilling-ham Harold W Griffen sec

Cordova Chamber of Commerce Chas M Evans pres, Marvin P Roark sec, 60 mem

Craig Chamber of Commerce

Douglas Chamber of Commerce

Fairbanks Chamber of Commerce P A John-son pres, Maurice Johnson sec

Juneau Chamber of Commerce Norman C Banfield pres, W Robt Webb sec, 150 mem

Ketchikan Chamber of Commerce R R Jernberg pres, V R Milligan sec, 125 mem

Kodiak Chamber of Commerce Victor Ellis pres, Miss Lillian Morris sec, 50 mem

Nome—Northwestern Alaska Chamber of Commerce R Webb pres, Rev Murlin Day sec, 40 mem

Palmer—Matanuska Valley Chamber of Commerce Walter Mau pres, Dr Z Fine-man sec, 23 mem

Petersburg Chamber of Commerce Earl N Ohmer pres, 60 mem

DESIGN

- *your printing*
- *your advertising*

Layouts, with design, art-work and copy are submitted on your orders. Complete co-operation in carrying out the theme of your establishment through:

- Letterheads ● Labels ● Menus ● Direct Mail Bro-chures ● National Mail Ad-vertising ● Souvenirs.

● A Cardinol design will make your clientele recognize and remember your establish-ment.

CARDINOL REPRODUCTION CO.
Mutual Life Building Seattle

AT LAST..

A COMPLETE RESEARCH
AND INFORMATION
SERVICE FOR

EVERYONE

INTERESTED IN OR
COMING TO
ALASKA

RELIABLE INFORMATION

- Business Opportunities
- Settlers
- Homesteaders
- Investors
- Merchandising
- Tourists
- Sportsmen
- Surveys

Write To:

ALASKA MARKET RESEARCH
and INFORMATION SERVICE

MAIN OFFICE

Box 201. Anchorage, Alaska,

*Mistakes are costly—let Alaskans
help you.*

Chambers of Commerce (Cont'd)

- Seldovia Chamber of Commerce
 Seward Chamber of Commerce Leon Urbach pres, Clarence P Keating Jr sec, 54 mem
 Sitka Chamber of Commerce Dr H J Hodkins pres, Arthur N Bily sec
 Skagway Chamber of Commerce Dr Clayton L Polley pres, Mrs Ruth S Honius sec, 46 mem
 Valdez Chamber of Commerce J W Anritter pres, A Jarvi sec, 32 mem
 Wrangell Chamber of Commerce Howard Baltzo pres, Mrs Frank Barnes sec

Chemical Manufacturers**Fairbanks**

- Alaska Chemical Co Walter Buckow Joe Kosloski

Children's Homes and Orphanages

- Akulurak—St Mary's Orphanage for Eskimo Girls Mother Mary Louise supervisor (Catholic)
 Cordova—Lutheran Mission Children's Home
 Craig—Craig Children's Home (sponsored by Craig Church of Christ)
 Haines—Haines House, orphanage Miss Isabel Miller supt (sponsored by Presbyterian Church)
 Holy Cross—Orphanage for Girls Sr Mary Annunciade supervisor (Catholic)
 Juneau—Bethel Beach Children's Home Glacier Highway Christine Peterson & Mrs H M Krough matrons Minfield Children's Home (Juneau Children's Home)
 Kodiak—Baptist Children's Home Rev John S Winter dir (see Ouzinkie also)
 Nunapitsingok—Moravian Orphanage (Kuskokwim Home & School) Rev H J Trodahl supt
 Ouzinkie—Baptist Children's Home Rev John S Winter dir br of Kodiak Children's Home (See Kodiak also)
 Palmer—Davis Children's Home Mr & Mrs Sanford Davis mgrs
 Seward—Jesse Lee Home for Children, Geo Green supt (Methodist)
 Unalakleet—Mission Covenant Church Children's Home Rev Emory Lindgren dir (under constr Feb 1946)
 Valdez—El Nathan Children's Home Mrs Louise Segerquist dir (partially sponsored by Emanuel Tabernacle of Seattle)
 Wasilla—Valley Christian Children's Home Mr J Richards dir

Chiropodists**Anchorage**

- Risem Dr L O Antlers Bldg

Fairbanks

- Forrest Dr Merrill L J 723 1st

Juneau

- Juneau Foot Clinic 429 Willoughby Dr Wm T Riley
 Steves Dr S E No 7 Triangle Bldg

Ketchikan

- Sanders Dr K L 320 Front

Chiropractors**Anchorage**

- Liska Dr Alex 714 4th
 Risem Dr L O Antlers Bldg

Fairbanks

- Bredlie Dr Sigurd N 606½ 2nd

Juneau

- Doelker Dr G A Front & Main Sts

Ketchikan

- Fuller Dr Kathryn 326-328 Commercial Bldg

Sitka

- Dalphonnd Dr G C (Box 498)

Churches**Alaska Bible School**

- Juneau—Alaska Bible School 803 6th (Box 2384) Rev and Mrs Wm B Youngs (Partially sponsored by Seattle Emanuel Tabernacle)

Alaska Evangelization Society Missions

- Douglas—Douglas Bible Church 4th & E (Box 1001) Peter T Nickel pastor
 Nome—Nome Gospel Mission Front St & Stedman Rev Geo H Loveless
 Seldovia—Seldovia Gospel Mission Rev & Mrs Toblemann pastors

Assemblies of God

- Anchorage—Anchorage Gospel Tabernacle 7th & F, C A Rossignol
 Craig—Assembly of God (Box 542) Rev Byron C Personeous
 Fairbanks—Gospel Tabernacle 323 3rd Rev Chas O Hirschy pastor
 Fort Yukon—Assembly of God Rev Edw Dten
 Juneau—Bethel Tabernacle 4th & Franklin Rev Ralph E Baker
 Ketchikan—Ketchikan Gospel Tabernacle 821 Water Rev Cornelius Rientjes
 McGrath—Assembly of God Rev Richd Teeter

Churches (Cont'd)

(Assemblies of God)

- Nome—Pentecostal Assembly of God (Box 666) Rev A E Capener
- Saxman—Saxman Gospel Mission (ministered from Ketchikan)
- Seward—Assembly of God Chapel Bertha Vaughn pastor
- Wrangell—Assembly of God W R Gunn pastor

Baha'i Assembly

- Anchorage—Baha'i Assembly 423 E (Box 1156)

Baptist Churches (Affiliated)

- Kodiak—Community Baptist Church Rev Glen Chandler interim pastor
- Ouzinkie—Ouzinkie Baptist Church br of Kodiak Church Rev John S Winters dir

Baptist Churches (Independent)

- Anchorage—1st Baptist Church 426 6th Felton H Griffin
- Fairbanks—1st Baptist Church 803 6th Rev Orland R Cary
- Homer—New Covenant Baptist Church (Box 66) Rev Stanley L Davis missionary
- Juneau—Baptist Goodwill Center 218 Main, 1st Baptist Church 4th & Franklin J T Spurlin DD
- Ketchikan—Baptist Chapel 1110 Water Rev C E Baber

Bethel Temple, Inc.

- East Anchorage—Mountain View Chapel (Box 1) Rev Hugh E Rounds Miss Winnie Phelps (Services in Mountain View Community Hall)
- Fairbanks—Bethel Temple Regional Supply Mission Clarence Dilly in charge
- Homer—Bethel Temple Rev Ruth Kylonnen Rev & Mrs M E Askews missionaries

Catholic Churches

- Vicar-Apostolic of Alaska & Titular Bishop of Tymbrias: Most Reverend Walter J Fitzgerald SJ DD Bishop's Residence Juneau (Box 1301)
- Akulurak—St Mary's Rev Segundo Llorente SJ
- Anchorage—Holy Family 528 H (Box 339) Rev Dermot O'Flanagan
- Cordova—St Joseph's Rev David A Melbourne
- Douglas—St Aloysius Rev Robt Whelan SJ
- Fairbanks—Immaculate Conception North Cushman St (Box 1390) Rev Donald S McDonald SJ pastor
Chapel St Joseph's Hosp Illinois St Rev Donald McDonald SJ
- Juneau—Nativity of the Blessed Virgin 5th & Gold (Box 1301) Most Rev Walter J Fitzgerald SJ DD Rev Clifford Allbutt SJ pastor

Churches (Cont'd)

(Catholic)

- Ketchikan—Holy Name 354 Main (Box 938) Rev A J Baffaro SJ
- Kodiak—Catholic Church Rev Louis B Fink SJ
- Nome—St Joseph's Rev E A Anable SJ
- Palmer—St Michael's Rev Jas P Snead SJ
- Seward—Sacred Heart Rev Wm Chaput SJ
- Sitka—Church of St Gregory of Nazianz, Rev Patrick J O'Reilly SJ
- Skagway—St Mark's Rev Edgar G Gallant OSB
- Wrangell—Church of St Rose & St John Rev Matthew E Hoch SJ

Catholic Missions

- Bethel—Bethel Mission Rev Francis M Menager SJ
- Galena—Galena Mission Rev Jos F McElmeel SJ
- Holy Cross—Holy Cross Mission Rev Jas C Spils SJ
- Hooper Bay—St Therese of the Child Jesus Rev John P Fox SJ
- King Island—Christ the King's Rev B Lafortune SJ
- Kotzebue—St Francis Xavier's Rev Paul C O'Connor SJ
- Mountain Village—St Lawrence's Rev Geo Endal SJ
- Nome—St Joseph's Rev Thos Cunningham SJ
- Nulato—St Peter Claver's Mission Rev John Baird SJ
- St Michael—St Michael's Mission Rev Martin Lonneux SJ
- Skagway—Pius X Mission Sr Mary Claude (See Schools, Church Sponsored & listing under Catholic Churches, Skagway)
- Tununak—St Alphonsus Rodriguez Very Rev Paul Deschout SJ

Catholic Religious Orders of Women

- Akulurak—Ursuline Nuns
- Anchorage, Fairbanks—Sisters of Charity of Providence
- Holy Cross, Juneau, Nulato, Skagway—Sisters of St Ann
- Hooper Bay—Sisters of Our Lady of the Snows
- Ketchikan—Sisters of St Joseph of Newark
- Kodiak—Grey Nuns of the Sacred Heart

Christian Endeavor Union

- Cordova—Christian Endeavor Union Rev Ray Wotring regional vice-pres

Christian Science Churches

- Anchorage—Christian Science Society 3rd & H
- Fairbanks—1st Church of Christ Scientist 607 3rd

Churches (Cont'd)**(Christian Science Churches)**

Juneau—1st Church of Christ Scientist 5th & Main

Ketchikan—1st Church of Christ Scientist 330 Main

Christian Science Practitioners

Cordova—Mrs Lillian C Davis (Box 156)

Ketchikan—Mrs Mabel C Pickering (Box 1874)

Church of Christ

Anchorage—Church of Christ 724 8th Arth L Moody evangelist

Craig—Church of Christ (Box 985) Allen Rice evangelist

Fairbanks—Church of Christ Robt Boyd evangelist

Juneau—Church of Christ (services in American Legion Hall 224 2nd) Boyd Field minister

Ketchikan—Church of Christ (services in Business & Professional Women's Club in J R Heckman Bldg) Dow Wilson evangelist (Box 2373)

Seward—Church of Christ J Sterling Turner evangelist

Church of Christ (Christian)

Anchorage—1st Church of Christ 11th & F Hal Watkins minister

Fairbanks—1st Church of Christ 121 1st Ali B Jarman pastor

Juneau—1st Church of Christ (Christian) 10th & E Homer C Murphy PhD pastor

Ketchikan—Newtown Church of Christ (Christian) 2nd & Jefferson C R Railsback

Wacker—Wacker Church of Christ (Christian) C R Railsback (ministered from Ketchikan in homes of congregation members)

Church of Christ (Independent)

Fairbanks—Church of Christ (no organizational affiliation) H J Perry pastor res 523 8th (Box 601)

Wasilla—Church of Christ Rev Wenter Harvey pastor

Church of God

Anchorage—D W Patterson Alaska Field Director, Mrs D W Patterson Arth Eikamp assistants, Address 608 G Praise Chapel Church of God Rev D W Patterson 608 G (Box 1663)

Juneau—Church of God 526 East St Rev & Mrs H E Beyer ministers

Kodiak—Praise Chapel Church of God Mr & Mrs John W Marshall (Box 275)

Palmer—The Valley Chapel of the Church of God Rev & Mrs Geo W Geiwitz
Butte Hall—Sun afternoon services Rev & Mrs Geo W Geiwitz

Churches (Cont'd)**Church of Jesus Christ of Latter-day Saints**

Dist Branch Fairbanks, dist pres Lorin T Oldroyd, Colledge

Anchorage Branch—Finn Hall 5th & East C (Box 2156) branch pres Jos H Tippets

Fairbanks Branch—Branch pres Harry O Arend (Box 1567)

Juneau Branch—Branch pres Claude J Smith (Box 2066)

Church of the Nazarene

Fairbanks—Church of the Nazarene 10th & Noble (Box 722) Alfd B & Bernice Morgan pastors

Nome—Church of the Nazarene Rev Lewis L Hudgins (Box 24)

Church of the Open Door

Anchorage—Church of the Open Door (no affiliation) 120 E 4th Arth Bergmans pastor

Congregational Church

Nome—Federated Church (jointly with Methodist) Rev Murlin W Day (Box 93)

Episcopal Churches and Missions

Missionary Bishop of Alaska: The Rt Rev John Boyd Bentley DD, dist office The Bishop's Lodge, Nenana

Allakaket—St John's - In - The - Wilderness (pastorate to be filled)

Anchorage—All Saints' 521 F (Box 686) Rev Warren R Fenn

Anvik—Christ Church Rev H H Chapman

Cordova—St George's (ministered from Valdez)

Douglas—St Luke's Episcopal Church Rev W Robt Webb vicar

Eagle—St John's Rev Lawrence Crosson & Miss Grace Crosson RN, Walter Benjamin lay reader
St Paul's served by St John's ministry

Fairbanks—St Matthew's 1021 1st (Box 401) Rev Albert N Jones

Fort Yukon—St Stephen's Rev W C Files Rev A E Tritt

Juneau—Holy Trinity 404 4th Rev W Robt Webb

Ketchikan—St John's Rectory 215 Bawden St Elizabeth's (ministered from St John's)

Nenana—St Mark's The Rt Rev John B Bentley DD Rev R P Holdt pastor

Point Hope—St Thomas' Rev Wm J Gordon Jr, Roy Vincent lay reader

Seward—St Peter's Rev E M Turner

Sitka—St Peter's by the Sea Rev Wm A Thomas

Churches (Cont'd)

(Episcopal)

Stevens Village—Episcopal Mission House visiting pastor

Tanacross—St Timothy's (pastorate to be filled)

Tanana—Our Saviour Rev J W Hobson Jr
Valdez—Church of the Epiphany Rev M L Wanner

Wrangell—St Phillip's (pastorate to be filled)

Faith Chapel

Seward—Faith Chapel (no organizational affiliation) Rev & Mrs J Lloyd Dean ordained ministers

Federated Church

Nome—Federated Church Methodist & Congregational Rev Murlin W Day minister

Friends' Meetings

Monthly Meetings one at each of 9 Alaska Friends' Missions

Kotzebue Quarterly Meeting of Friends' Church (of Calif Yearly Meeting) consisting of the 9 Monthly Meetings, Whittier Williams clerk Kotzebue, Jas Wells recording clerk Noorvik, Geo Washington treas Kotzebue

Friends' Missions

Alaska Mission of Calif Yearly Meeting of Friends' Church, Wm F Henley Kotzebue field dir

Deering—Friends' Mission Lily Savok Native pastor

Elephant Point—Friends' Mission Rev Ira & Mrs Parolee Downs missionaries on leave, Hugh Thomas Native pastor

Kiana—Friends' Mission Tommy Newlin Native pastor

Kivalina—Friends' Mission Jas Savok Native pastor

Kotzebue—Friends' Mission Mr & Mrs Wm F Henley missionaries

Noatak—Friends' Mission John Wright Native pastor

Noorvik—Friends' Mission Rev Robt & Mrs Carrie Samms missionaries Kittie Wells Native pastor

Selawik—Friends' Mission Geo Melton Native pastor

Shungnak—Friends' Mission Bert Harvey Native pastor

Gospel Chapels (Independent)

Cordova—Eyak Gospel Chapel Oldtown (established originally by Mennonite Brethren Church)

Juneau—Juneau City Mission 205 Franklin Mrs H M Krogh sponsor

Valdez—Valdez Gospel Chapel Rev Kenneth Hughes pastor

Churches (Cont'd)

International Church of Foursquare Gospel

Ketchikan—Internat Church of Foursquare Gospel Rev R P Reichner missionary
Mount Point Sunday School Rev R P Reichner

Latter-day Saints

See Church of Jesus Christ of Latter-day Saints

Lutheran Churches**Evangelical Lutheran Churches**

Anchorage—Central Lutheran Church Pioneer Hall 616 6th Rev A O Odegaard 1106 C

Fairbanks—Evangelical Lutheran Church 515 4th Rev Jos A Luthro

Igloo—Mission Miss Helen C Frost lay worker

Ketchikan—1st Lutheran Church 1200 Tongass Rev Raymond W Halvorson

Petersburg—Lutheran Church Rev Thos A Knutson

Seward—Mission ministered from Central Lutheran Church Anchorage

Shishmaref—Lutheran Church Rev E H Dahle

Teller—Mission Miss Bertha Stedje lay worker

Evangelical Lutheran Churches (Norwegian)

Cordova—Lutheran Mission Helekal Bldg Rev Dan Erickson in charge

Evangelical Lutheran Synod of Missouri

Anchorage—Lutheran Church 8th & E

Fairbanks—Lutheran Church services 905 1st

Palmer—St John's Lutheran Church Rev Walter Zeile

United Lutheran Church in America

Juneau—Resurrection Lutheran Church 3rd & Main Rev G H Hillerman

Sitka—Lutheran Church Lincoln St Rev Ernst H Nygaard

Methodist Churches

Alaska Mission of Methodist Churches hdqrs 9th & G Anchorage, G Edward Knight supt (Box 1072)

Anchorage—Methodist Church 9th & G, Rev Geo W Dolch

Douglas—Community Methodist Church (ministered from Juneau by Rev Robt S Treat)

Homer—Methodist Church (ministered from Seldovia)

Hope—Methodist Church Rev Bertha McGhee

Juneau—Methodist Church (opposite Capitol) Rev Robt S Treat

Churches (Cont'd)

(Methodist)

- Ketchikan**—Community Methodist Church
400 Main St (Box 1410) Rev Wm Arth
Cox
North End Community Chapel 1st &
Austin (ministered from Community
Methodist Church) Robt Tomlinson in
charge
- Metlakatla**—Metlakatla Christian Mission
Rev Fred Schmidt pastor, affiliated for
fellowship & nat representation with
Alaska Mission of Methodist Church
- Moose Pass**—Methodist Church (ministered
from Hope)
- Nome**—Federated Church (jointly with Con-
gregational) Rev Murlin W Day (Box
93)
- Seldovia**—Methodist Church Rev M B Fryga
- Seward**—Methodist Church Rev Wyburn
Skidmore (Box 131)
- Unalaska**—Methodist Church
- Unga**—Methodist Church Rev Constance
Erickson

Mission Covenant Church

- Candle**—Mission Covenant Church Rev &
Mrs Walter Anderson
- Golovin**—Mission Covenant Church Rev L
E Ost minister
- Hooper Bay**—Native Mission of Mission
Covenant Church Oscar Andrewyuk dir
- Mountain Village**—Native Mission of Mis-
sion Covenant Church Wilson Gonang-
non dir
- Nome**—Lavinia Wallace Young Mission of
the Mission Covenant Church Rev &
Mrs Paul Carlson Rev & Mrs H Roald
Amundsen Harry Soxie asst (formerly
operated by the Methodist Church)
- Nunivak Island**—Native Mission of Mission
Covenant Church Jacob Kenick dir
- Shaktolik (via Unalakleet)**—Native Mission
of Mission Covenant Church Job Mat-
thews dir
- Unalakleet**—Mission Covenant Church Rev
& Mrs Emory Lindgren Mr & Mrs John
Dahlstrom Miss Arlene Anderson assist-
ants
- White Mountain**—Mission Covenant Church
Rev L E Ost Joshua Ahwinona asst
- Yakutat**—Mission Covenant Church Rev &
Mrs Maynard Lundborg (Rev & Mrs
Stanley Benson on year's leave)

Moravian Missions

- Moravian Mission to Eskimos of Kuskokwim
Area, Provincial Board:** Rev Ferdinand
Drebert supt Bethel, Mrs Anna C
Schwalbe treas, Rev Chas Michael sec
Quinhagak
- Bethel**—Moravian Mission Rev Ferdinand
Drebert

Churches (Cont'd)

(Moravian)

- Nunapitsingok**—Moravian Mission Rev H.
J. Trodahl Rev Chas B Michael asst Rev
Lloyd Neck Rev Jas Kinogak Native
pastors, address Nunapitsingok via
Bethel
- Quinhagak**—Moravian Mission Rev Chas B
Michael

Mormon Church

- See Church of Jesus Christ of Latter-day
Saints

Nazarene Churches

- See Church of the Nazarene

Pentecostal Church of God

- Nenana**—Rev E N Gurr terr supt
- Gulkana**—Rev Irene Gurr
- Healy**—Rev E G Bunce
- Nenana**—Rev E N Gurr
- Suntrana**—Ministered from Healy

Pentecostal Full Gospel Mission
(Independent)

- Palmer**—Church of God Full Gospel Rev
Geo P Savchenko

Presbyterian Churches

- Alaska Presbytery**
- Angoon**—Andrew Gamble lay worker
- Auk Lake**—(See Juneau)
- Craig**—Rev Verne J Swanson
- Douglas**—Presbyterian Church (ministered
from Juneau by Rev W A Soboleff)
- Haines**—Rev Kenneth F Fox
- Hoonah**—Rev Geo Betts
- Hydaburg**—Rev Alwin E Gall
- Juneau**—Chapel-by-the-Lake Auk Lake Rev
Willis R Booth
Memorial Presbyterian Church W 8th
& E, Rev Walter A Soboleff
Northern Light Presbyterian Church
Rev Willis R Booth minister 224 4th
(Box 3020)
M S Princeton-Hall Rev Paul Prouty
capt res 418 Gold Belt
- Kake**—Mr Arth Johnson lay worker
- Kasaan**—Miss Emma Stauffer lay worker
- Ketchikan**—1st Presbyterian Church 123
Stedman Rev Edw D Freeman,
- Klawock**—Rev Verne J Swanson
- Klukwan**—Cyrus Peck lay worker
- Metlakatla**—Rev Alfd D Swogger
- Petersburg**—Rev Raymond Spivey, Mrs Amy
Hollingstad & Mrs Lena Richardson lay
workers
- "Princeton-Hall"**—Motorship (see Juneau)
- Sitka**—1st Presbyterian Church Rev Elwood
Hunter

Churches (Cont'd)**(Presbyterian)**

- Skagway—Rev John K Dodge
 Wrangell—Rev Jackson L Webster
 Yukon Presbytery
 Anchorage—1st Presbyterian Church 5th & F, Rev R Rolland Armstrong pastor
 Faith Chapel non-denominational Anderson & East D, Rev R Rolland Armstrong pastor
 Barter Island—Presbyterian Mission Andrew Akootchoak Native evangelist
 Cape Prince of Wales—Mission Rev Percy Ipalook
 College—Rev Bert J Bingle missionary & civilian chaplain along Alaska Highway & Alaska Railroad, Moderator of Synod of Washington including State of Washington and Terr of Alaska
 Cordova—Presbyterian Church Rev Raymond L Wotring
 Fairbanks—Presbyterian Church 703 Cushman (Box 2157) Rev N Harry Champ-
 lin
 Palmer, Matanuska Valley—United Protestant Church Rev Victor I Alfson
 Point Barrow—Barrow Ootkeavik Presbyterian Church Rev Saml Lee
 St Lawrence Island—Gambell Church Rev Elmer E Parker Savoonga Church Miss Alice Green
 Wainwright—Roy Ahmaogak lay worker

Quakers

See Friends' Missions, Friends' Meetings

Roman Catholic Churches

See Catholic Churches

Russian Orthodox Churches

- His Grace, The Rt Rev John Zlobin, Bishop of Sitka and All Alaska. Address St Michael's Cathedral Sitka
 Afognak—St Mary's Church
 Belkofsky—Holy Resurrection Very Rev Dmitry Andrew Holovitzky
 Cordova—St Nicholas
 Egegik—Tranfiguration Very Rev Igumen Sergei Repin
 Hoonah—St Nicholas Very Rev Basil Amato
 Icoognute—Holy Cross Rev Vasily Changsak
 Juneau—St Nicholas on 5th St
 Kenai—Holy Assumption Very Rev Paul Shadura
 Kiwickluck—St Nicholas
 Kodiak—Holy Resurrection Rev Gregory Gleboff
 Nushagak—St Peter & Paul Rev Gregory Kochergin
 Ouzinkie—Very Rev Archimandrite Herasim Schmaltz

Churches (Cont'd)**(Russian Orthodox)**

- St George Island—St George Very Rev Archimandrite Theodosy Kulchitzky
 St Paul Island—St Paul's
 Sand Point—Russian Orthodox Church
 Sitka—St Michael's Cathedral His Grace The Rt Rev John Zlobin, Bishop of Sitka & All Alaska
 Sleitmut—Russian Orthodox Church
 Unalaska—Holy Ascension
Salvation Army
 Alaska Division Hdqrs Decker Bldg 237 South Franklin (Box 2931) Juneau Brigadier C O Taylor Division Commander, Mrs C O Taylor Division Home League Sec, Adjutant Henry Lorenzen Division Sec
 Anchorage—Salvation Army Corps Men's Hotel & Reading Room 8th & C (Box 2071) Adjutant & Mrs Henry Clark officers-in-charge
 Angoon—Field-Capt & Mrs Robt Willard corps officers
 Hoonah—Field-Adjutant & Mrs Frank St Clair corps officers
 Juneau—Salvation Army Willoughby Ave (Box 2261) Adjutant & Mrs Henry Lorenzen officers-in-charge Red Shield Reading Room Decker Bldg
 Kake—Field-Adjutant & Mrs Chas Newton corps officers
 Ketchikan—Salvation Army Stedman St (Box 157) Major & Mrs Fred Dorin officers-in-charge
 Klawock—Envoy & Mrs Fred Anniskette corps officers
 Metlakatla—Field-Adjutant & Mrs Edward Atkinson corps officers
 Petersburg—Salvation Army Main St (Box 514) Capt & Mrs Geo Lloyd officers-in-charge
 Saxman—Field-Capt & Mrs J C Starrish corps officers (Box 2033 Ketchikan)
 Sitka—Salvation Army 111 Lincoln (Box 759) Capt & Mrs Albert Dietz officers-in-charge Capt Esther Wilson asst
 Tenakee Springs—Envoy & Mrs Eddie Jack corps officers
 Wrangell—Salvation Army Front St (Box 169) Major Edith Koerner officer-in-charge
Seventh-Day Adventist Churches
 Hdqrs Alaska Mission of Seventh-Day Adventist Church 101 East 2nd (Box 2841) Juneau E E Jensen supt A L Zumwalt sec-treas
 Aleknagik—Seventh-Day Adventist Church Pastor F H Wagner

Churches (Cont'd)

(Seventh-Day Adventists)

- Anchorage**—Seventh-Day Adventist Church
111 East 7th Pastor M L Miles
- Craig**—Seventh-Day Adventist Church Pas-
tor Leslie M Christiansen
- Dillingham**—Seventh-Day Adventist Church
Pastor F H Wagner
- Fairbanks**—Seventh-Day Adventist Church
419 3rd (Box 216) Pastor Jack W Pro-
vonsha
- Gambell**—Seventh-Day Adventist Church
Pastor E E Jensen
- Homer**—Seventh-Day Adventist Church Pas-
tor Merle W Smith
- Juneau**—Seventh-Day Adventist Church
(Mission) 101 East 2nd Pastor A L
Zumwalt
- Ketchikan**—Seventh-Day Adventist Church
1108 Water Pastor T M Cole
- Palmer**—Seventh-Day Adventist Church
David Hoehn MD in charge
- Seldovia**—Seventh-Day Adventist Church
Pastor M W Smith
- Sitka**—Seventh-Day Adventist Church Pas-
tor A E Mooers
- Wrangell**—Seventh-Day Adventist Church
Pastor E E Jensen

Youth For Christ, Inc.

- Anchorage**—John M Gillespie dir (Box 756)
- Fairbanks**—Alfd B Morgan dir 1006 Noble
(Box 722)
- Juneau**—Rev Wm B Youngs 803 6th (Box
2384)
- Ketchikan**—Edw D Freeman 123 Stedman
(Box 46)

Cigars, Cigarettes and Tobacco

Fairbanks

Horseshoe Cigar Store 106 Cushman J A
Marsh L H Smith

Ketchikan

- Lange's Tobacco Store 126 Front Al G &
Marjorie Lange
- U S Liquor & Cigar Store 633 Mission For-
rest G Finzel
- Yukon Cigar Stand 316 Front R M Mac-
Kenzie Maxine Shotwell

Cleaners and Tailors

Anchorage

- Alaska Cleaners 205 East 4th Wally Mar-
tens Frank Harris
- Alaska Uniform & Linen Supply 445 C, Jas
E & Mary Reddick
- Anchorage Laundry & Cleaners 319 5th Mr
& Mrs Carl Williams Mr & Mrs Woody
Hile

Cleaners and Tailors (Cont'd)

(Anchorage)

- Anchorage Tailor Shop 419 E, Mrs Dove
Stam
- Coles Service Cleaners 232 East 5th Mr &
Mrs W J Cole
- Modern Dry Cleaners 741 C
- New Method Cleaners 715 4th Mary Flahart
Peggy Kanan
- New Paris Cleaners 337 East 4th Floyd
Absher
- Nu-Way Cleaners & Tailors 234 4th
- O K Cleaners 727 4th Helen & Fred Naugle
- Peacock Cleaners 526 East 10th James E &
Mary Reddick (See display ad below)
- Peter Pan Cleaners 302 East D Thos Norton,
F D & Adelina C Hancock
- Pioneer Laundry & Cleaners 739 4th Mr &
Mrs J T Bergerson

Cordova

Halvorsen's 1st & C, Henry & August Hal-
vorsen

Fairbanks

- Alaska Cleaners & Tailor 2nd & Circle
Graehl Mrs Otheal Wantland Barger
- Pioneer Cleaners & Tailors 604 2nd Bill
Murphy Robt O & Pauline Jones Aubrey
Carter Geo Collette

Discriminating Anchorage residents who recognize quality workmanship in the professional care of good clothes, comprise the greater part of the Peacock Cleaners' clientele.

The same superior service is also available to neighboring localities. Out-of-town shipments are given immediate, expert attention and promptly returned by the quickest transportation facility.



Alaska's superlative cleaning establishment

Phone Black 679

ANCHORAGE

526 East Tenth

Cleaners and Tailors (Cont'd)

(Fairbanks)

Reliable Cleaners 514 2nd John Monsey
 Reliable Tailors 519 1st H H Ungethuem
 Sani-System Cleaners 512 1st Anthony Zuber
 K W Lussow

Homer

Herndeen Dry Cleaners & Tailor Shop

Juneau

Alaska Laundry Inc 175 Shattuck Way J L
 MacKinnon

Almquist G E Tailor 108 Franklin
 City Dry Cleaners 276 South Franklin J
 Wayne Johnson Milton Daniel

Fargher Tailor Shop 180 South Franklin
 Jack V Fargher

Henry's Cleaning & Shoe Shine Shop South
 Franklin Henry Olive

Triangle Cleaners 116 Franklin A R Dun-
 can R E Hurley

Triplex Cleaners Sam Shabaldak Apts 1st
 St Sam Shabaldak

Ketchikan

Dahl & Villa 308 Mission Andrew Dahl S J
 Villa

Hanson's Cleaners & Tailors 212 Totem
 Way Chas H Hanson

Model Cleaners 1630 Tongass Reinhart C
 Pedersen

Post Office Press Shop 649 Mission Gill &
 Robt Bartlett

Tongass Laundry & Cleaners 1900 Tongass
 B E Abegglen

Kodiak

Kodiak Cleaners Emmett Jennings & "Jay"
 Willy

Smith Edythe Tailoring across from Berts
 Watson Cleaners Elwood Watson Glen Mar-
 tin

Nome

Modern Cleaners Paul A Mandeville
 Service Cleaners 4th & B Mr & Mrs Carl
 Mickelson

Palmer

Valley Cleaners Mrs John Witt

Petersburg

The Men's Shop 727 Laundry Bldg Geo
 Nicholson Jr U White

Seldovia

Red & White Walter Forrest

Seward

Seward Tailors (Box 816) Clement Schnef-
 der

Spic & Span Cleaners Mrs Lillie Moody

Cleaners and Tailors (Cont'd)

Sitka

Sitka Laundry & Cleaners 88 Seward Fran-
 cis L & Alice S Guertin

Valdez

Valdez Cleaners Sky Hulett

Wrangell

Cleaners of Wrangell (Box 494) Jas R New-
 kirk

Clinics

Anchorage

Medical Clinic Loussac Bldg Dr Harold
 Elmo Sogn

Fairbanks

Fairbanks Medical & Surgical Clinic 1st
 Nat Bank Bldg Dr P B Haggland Dr
 A J Schaible Dr E L Woolcott

Juneau

Juneau Medical & Surgical Clinic 172 South
 Franklin Dr Wm P Blanton Dr C C
 Carter Dr W M Whitehead

Ketchikan

Ketchikan Health Center 622 Park Ave
 Municipally & federally sponsored

Clothing—Children's and Infants'

Anchorage

Baby Shop 433 4th Edith P Waldron
 Marita Ann Shop Wendler Apts 410 I Mertle
 Stalnaker

Juneau

Needlecraft & Junior Shop 111½ Seward
 Ellen Miller Merle Fleming

Tot-To-Teen 135 South Franklin Ruth &
 Frances Sterling

Ketchikan

Mildred's Toddler Shop 436 Dock Mrs Mil-
 dred Spaeth

Clothing—Men's

(See also Sporting Goods & Sportswear)

Anchorage

Bayles I 403 4th I Bayles
 Hopkins Leonard Co 713 4th L Hopkins &
 E W Kunkle (See display ad page)

Hub Clothing Co 434 4th Koslosky & Sons
 Harold Jan & Ralph Koslosky

Koslosky & Sons 331 4th Harold Jan &
 Ralph Koslosky

New York Hat Shop Dykes Bldg Emil &
 Fannie Pearl

Rutherford's Men's Clothing 346 4th B C
 & Alva Rutherford Edw & Ruth Coffey

Seidenverg Leo The Clothier 539 4th Mr &
 Mrs Leo Seidenverg

Clothing—Men's (Cont'd)**Cordova**

Dyson's Mr & Mrs Pat Flinn
Halvorsen's 1st & C Henry E & Augusta
Halvorsen

Fairbanks

Carr's Clothing Store 538 2nd Bernard W &
Laura Carr
Livesley's Men's Shop 104 Cushman R B
Livesley F B Gillespie
Martin A Pinska's Store 607 1st Martin A
Pinska Robert Claus

Juneau

Graves H S Men's Furnishings 170 South
Franklin Henry S Graves
Henning Fred Store 152 South Franklin
Fred Henning
S & T Clothing Store 179 South Franklin
Frank Stine Jack Thompson
Sabin's Clothing Store Triangle Bldg 250
Front Charles O Sabin
Vukovich Steve Gastineau Hotel Lobby

Ketchikan

Gaffney's Clothing Store 502 Water Walter
& Genevieve Gaffney
Hansen Aaron Men's Furnishings 414 Mis-
sion Aaron F Hansen
Lloyd's Men's Wear Ferris Bldg O S Gerst-
man
Thompson & Hatrick Men's Shop 512 Mis-
sion Charles T Hatrick

Kodiak

Men's Store R D Russell

Metlakatla

Booth's Order House Roland Booth

Petersburg

Goodman Tom Telephone Exchange Bldg
Thomas Goodman
Lang's C H Lang

Seward

Brown & Hawkins Clothing Brown & Haw-
kins Corp T W Hawkins pres Frances
Hawkins sec
Urbach Leon (See display ad page 302)

Sitka

Roll Ferdinand
Sitka Men's Store (Box 719) Charles A
Whittemore
Tilson & Son Thomas Tilson Frank Tilson

Clothing—Women's

(See also Sporting Goods & Sportswear)

Anchorage

Anne's Dress Shop 4th Ave Bldg Anne Eber-
hart
Bock Mary C 731 4th Mary Bock

Clothing—Women's (Cont'd)**(Anchorage)**

Carol's Dress Shop 835 4th Mrs Clara Har-
vey
Cecele's (formerly Milbe's Fashion House)
433 G Mrs F H Scheere
Colonial Dress Shop Loussac Bldg 411 D
Sarah Koslosky
Faris Betty Apparel 621 3rd Betty Faris
Reed's Store, 519 4th Doris L and E Wells
Ervin
Smart Shop 4th and F Christle Quimby
Effie Covey
Spencer Corsetier 415 L Esther Opp
Theresa Lingerie & Accessories Shop, 803
4th Mrs Theresa L Reid
Welch's Style Shop Anchorage Hotel Annex
4th and E Mrs Jessie E Welch

Cordova

Evan's Dry Goods (Box 345) Charles M
Evans
Fernellen Dress Shop (Box 18) Fern Bogart
Ellen Chase
Roberta Shop Van Brocklin Bldg Mrs Leroy
P Flynn

Fairbanks

Apparel Shop 501 2nd Lucille Albin Mary
McKenna
Fashion Mark 408 Cushman Mrs Max Behlke
Gordon's 403 Cushman F S Gordon Mar-
guerite Gordon Donald Gordon Jane
Gordon Ashkins
Hollywood Shop 110 Cushman Dorothy Dale
Hautala
Junior Shop 302 Cushman Mrs Essie R
Dale

Haines

Behrends B M Inc J F Mullen pres Mrs J F
Mullen vice-pres and treas James W Mc-
Naughton sec-treas

Homer

Dress Shop The Mrs John Lentz

Juneau

Channel Apparel Shop Twentieth Century
Bldg Mrs G G Brown Mrs E O Davis
Devlin's 197 South Franklin Zola Devlin
Stevens, 223 Seward R H and Mrs Jessie
Stevens
Venetian Shop 111 Willoughby Mrs J M
Giovanetti
Vukovich Steve Gastineau Hotel Lobby
Yvonne's Baranof Hotel Mrs Yvonne Cooper
James Cooper

Ketchikan

Abercrombie Shop 301 Grant Eden Aber-
crombie
Coleman's H L Ladies Ready-to-Wear 312
Mission H L Coleman Margaret Collins
mgr

Clothing—Women's (Cont'd)**(Ketchikan)**

Heckman J R & Co 326 Dock St A C Bryant
pres L O Gore vice-pres A M Spaeth
sec-treas Fred R West mgr

Jeanette's 400 Mission Florence and Gust
Cruse

Martine's 418 Dock Mrs Martine Oaksmith
Style Shop 319 Dock Mrs Elsie Robinson

Kodiak

Betty's Dress Shop Mrs Eloda B Metzgar
Silk Dress Shop

Metlakatla

Booth's Order House Roland Booth

Nome

Vi's Dress Shop Vi Mitrovitch

Petersburg

Lillian Shop The Mrs Lillian J Swanson

Seldovia

Lipke Dress Shop (Box 107) Mrs Tyndal
Lipke

Seward

Cathryn's Shop Mrs Euline B Howard
Moody's Mrs Lillie Moody

Sitka

Connie's Dress Shop Sitka Hotel Bldg Mrs
Lon Grover

Reinke's Dress Shop Mrs L Reinke

Sitka Bazaar Lincoln St Chas M Peterson

Valdez

Bonnie Dress Shop Mildred Kaiser

Burch's Bonnie Burch

Valdez Drug Store Mrs Clarita Wheeler

Wrangell

Mildred Pearce Shoppe Mildred L and Ervy
J Chase

Mode The Main St Mrs Irene Remmerden

Smart Shop (Box 171) Susanne Jacobson

Yakutat

Ellis Jack

Cold Storage Plants**Anchorage**

Alaska Fish & Farm Products Inc Terminal
Yards H I O'Neill pres, Lester J Harvey
sec-treas

Anchorage Cold Storage 328 5th M W Odom

Castner L V Inc Hawver Bldg (Box 491)
L V Castner Kath Kaufman John S Hel-
lenthal

Kroesing Cold Storage & Locker System
1218 10th Fred Kroesing

Lucky's Meat & Locker System 330 4th
Louis Odsather F Nelson

Cold Storage Plants (Cont'd)**(Anchorage)**

South Side Cold Storage 1343 G, Cecil R &
Loreta Stoner

Aniak

Voich & House Sam Voich Wayne House

Cordova

Cordova Fish & Cold Storage Co Joe Balis-
trieri pres, John W Dawson supt

Flemister E W Corp hdqrs 852 Central Bldg
Seattle Wash, Floating freezer at Cor-
dova E W Flemister pres, L P Flem-
ister vice-pres, Geo Feldman sec-treas

Fairbanks

Fairbanks Cold Storage & Lockers 210
Wickersham Perry Cotton Mrs R B
Livesly C C Bryant M M Morrison

Homer

Homer Cold Storage W R Benson

Juneau

Juneau Cold Storage 356 South Franklin
Wallis S George pres, H I Lucas sec,
John Maloney vice-pres, John Reck vice-
pres, F McCaverty treas

Mac's Refrigeration Box L H McWhorter
Spruce Lockers 916 E, A S Glover

Ketchikan

Ketchikan Cold Storage Co Dock 9 Jos Chap-
man pres, R J Andrus vice-pres, H F
Welch sec-treas, C E Steels asst sec-
treas

New England Fish Co 930 Stedman & Smith
Tower Seattle 4 Wash A L Hager pres,
Harald Synnestvedt vice-pres and gen
mgr, Oscar Bergseth gen supt

Kodiak

Kodiak Cold Storage Co Harold MacDonald

Latouche

Latouche Fish & Cold Storage Co Wallace
Bailey vice-pres & gen mgr

Palmer

Palmer Cold Storage & Locker System
Harry E Ryan Walter Cooper

Pelican

Pelican Cold Storage Co Henry Roden pres,
Kalle Raatikainen vice-pres, C A War-
burton treas, Joe Batto dir

Petersburg

Kayler-Dahl Fish Co Also 1522 Northern
Life Tower Seattle 4 Wash Dean C
Kayler Chris Dahl props

Petersburg Cold Storage Co Inc Ed Locken
Frederick Nelson John & Jacob Otness
J L MacKechnie Andrew Johnson John
Molver

Cold Storage Plants (Cont'd)

Port Williams

Washington Fish & Oyster Co Inc hdqrs
Pier 54 Seattle 4 Wash Plant at Port
Williams Kodiak dist Wm S Jensen
pres & gen mgr, Mark Jensen vice-pres

Seward

Seward Cold Storage Co Fred Howard

Sitka

Sitka Cold Storage Co Wm Semar pres, Aug
Buschman vice-pres, F Bartow Fite Jr
sec & treas all of Seattle, Len T Peterson
vice-pres Sitka, R E Robertson dir
Juneau

Tye

Sebastian-Stuart Fish Co hdqrs Pier 24 Se-
attle Wash

Valdez

Valdez Cold Storage Corp Herman J &
Wanda V Sontag Roy L Dieringer

Wrangell

Coulter Harry R

Wrangell Cold Storage Inc John J Coulter
H H Hungerford Niel Grant Andy John-
son A R Brueger Leo McCormack L M
Campbell

Concrete Products

Anchorage

Anchorage Sand & Gravel 321 2nd Arth F
Waldron gen mgr

Cinder Concrete Products Co Shipcreek &
Power Ave Jack F Harrison Arth F &
Robt Waldron

Krause G E 261 1st

Fairbanks

Cornelius Frank (Box 1415)

Fairbanks Sand & Gravel 725 2nd Joe V
Thorne Ove C Selid

Reed Larry Ready-Mix Concrete 643 10th
Strandberg & Son 711 9th Chas J Strand-
berg Sr

Juneau

Alaska Concrete Products 12th & E, Jos
R Murphy Jos M Smith Felix J Toner

Juneau Ready-Mix Concrete Inc 1st Nat
Bank Bldg Ivan Di Boff pres, J C
Cooper vice-pres, Francis E Mix sec

Lemon Creek Sand & Gravel Co Behrends
Ave W J Manthey

Keetchikan

Kreidler A C 2829 Tongass

Zink Albert W

Palmer

Valley Concrete Products C V King Jr John
P King Emma C King

Wrangell

Weaver Joseph E (Box 702)

Confectioners

(See also Fountain Lunch & Soft Drinks)

Anchorage

Denali Ice Cream & Candies 234½ 4th Vir-
gil O McVicker

Glacier Products Inc 2nd & East N, Frank
Brink Paul Audett C W Kaiser

Lounsbury Hewitt Chiamis Bldg (candy
mfg)

L-W Chocolate Company 748 4th Lawrence
A White (See display ad below)

McCarrel's Candies (Box 2458) 221 East D,
Albert W McCarrel

Cordova

Rosswog's John & Elsie Rosswog

Craig

Abel's Confectionery Water St Edel Abel
Cogo Confectionery Hannah Cogo

Fairbanks

Marion's Candy Shop 612 5th Marion F
Groh

Mt McKinley Ice Cream Co 801 2nd Mr &
Mrs Thos Murton

Keetchikan

Coliseum Sweet Shop 409 Mission John &
Naomi Kayser

L - W

CANDY

Home-made, delicious
candies of all kinds,
made in Anchorage.

BOX 1223

Mail orders promptly filled

ANCHORAGE

Confectioners (Cont'd)

(Ketchikan)

New Town Confectionery 901 Water Myrtle Copeland

Recreation Inc 801 Dock J O Blazek pres, J A Durgin sec, J R Roady treas

Kodiak

Cub The Lyric Theater Bldg Mrs H M Coulesey

Nome

McShan Helen Home Made Candies

Pelican

Paddock Mrs J H

Petersburg

Sweet Shop Marie Idem

Sitka

Nibble Bar Irene & M Louise Brightman Margt Pace

Contractors—Building

Anchorage

Bodeen & Crombie (Box 431) John Crombie Gilbert Bodeen

Cupples Archie M 3rd & G

DeLong Engring & Construction Co 6th & H also 651 Alaska St Seattle Wash Leon B DeLong Felix Schlickeisen owners, Geo Bachner gen supt

Gelr Inc Don Goodman pres, Hansel Ryle supt

Contractors—Building (Cont'd)

(Anchorage)

Gottberg Victor 654 East 5th

Hufeisen C William Builder 236 10th C Wm Hufeisen (See display ad below)

Kesgard M L (Box 1102)

Kline Dan B 12th & East G

McNeil Construction Co (Box 1462) S C McNeil

Morrison-Knudson Co Merrill Field H W Morrison pres

Rylander Carl J 6th between C & D (Box 1903)

Swalling & Anderson 720 D, Albert C Swalling J Elmer Anderson

Wolff Henry F & Associates 605 D, Henry F Wolff

Cordova

Date & Co J W & Richd Date

Hamilton C L Windsor Hotel

Douglas

Isaak G R

Parsons James I

Fairbanks

Adams Geo A 16th & South Turner

Batchelder T S 1508 Stacia

DeLong Engring & Construction Co 203½ Cushman also 651 Alaska St Seattle Wash Leon B DeLong Felix Schlickeisen owners, Geo Bachner gen supt

Dixon Building Co 615 9th Jos R Dixon

C. WILLIAM HUFEISEN, BUILDER

SITKA COLD STORAGE—Sitka

LACEY STREET THEATRE—Fairbanks

N. C. APARTMENTS—Fairbanks

CATERPILLAR BUILDING—Anchorage

FOURTH AVENUE THEATRE—Anchorage

HUFEISEN BUILDING

236 Tenth (Box 1194)

ANCHORAGE, ALASKA

Contractors—Building (Cont'd)

(Fairbanks)

Hermansen Matthew 14th Ave (Box 2094)
 McGahey Pat 125 3rd
 Morris Construction Co 1450 Laurene Elkan
 J Morris
 Muellner R A 1007 5th
 Northern Builders 918 9th Earl & Harold
 Herning (See display ad page 242)
 Siverts Fred South Turner St

Juneau

Abel Don 121 Main
 Boyer & Jensen Construction Co 710 9th
 Chas E Boyer pres, Oscar Jensen sec-
 treas
 Edwards Floyd C (Box 732)
 Isaacs Building & Contractor Shop 270
 South Franklin Murlen Isaacs
 Kruse R W
 Larsen James 506 9th
 Stutte Walter J 9th & C
 Union Contracting Co

Ketchikan

Bruington & Smith 404 Mission L E Bruing-
 ton Earl L Smith
 Mayer Albert J (Box 1546)
 McGillvray Brothers 315 Main C L & Max
 McGillvray
 Thomas Edrie N 1446 Tongass

Kodiak

Alvine S K (Box 64)
 Shupp Ralph

Nome

Green Howard L 4th & B
 Nome Builders Co (Box 645)

Palmer

Johns Ed

Petersburg

Stensland Nels

Pilot Station

Tallor Frank

Seldovia

Cook Geo M

Seward

Alaska Builders & Supplies Beisner & Wie-
 gand

Seward

Cameron James c/o Ray C Hair
 Kenai Sales Co (Box 563) H Everett Hoy

Sitka

Johansen Olaf

Skagway

Angel Geo

Contractors—Building (Cont'd)

Wacker City

Sullivan Karl

Wrangell

Carlson Oscar

Contractors—Carpenter

Fairbanks

Canoro Joe R 901 Cushman
 Johnson Victor Illinois St Slater
 Simpson & Son Carpenter Shop 329 2nd
 Henry & Arth Simpson

Juneau

Nicholson N J 711 Willoughby

Ketchikan

Erwick John (Box 1623)
 Henie Iver (Box 922)
 Jensen Odin (Box 1223)
 Okerlund E F 1106 Park Ave
 Wick J M & Sons 2222 Tongass J M, Ivan
 & Melford Wick

Kodiak

Olsen Olaf H

Palmer

Hankins Guy (Box 1857)

Sitka

Franks Clyde

Skagway

Dahl Olaf

Wrangell

Larson Carl M

Contractors—Electrical

(See Electric Contractors)

Contractors—Excavating

Anchorage

Anchorage Sand & Gravel 321 2nd Arth F
 Waldron gen mgr
 Handy Fred Sr 12th & C
 Hinchey Ken Contracting Co 721 D, Ken
 Hinchey
 Northern Excavating & Construction Co 312
 East 5th John W Livingstone D W
 Abbott

Fairbanks

Strandberg & Son 818 East 9th Chas J
 Strandberg Jr (See display ad opposite
 page)
 Mitchell Truck & Tractor Service (Box
 787) Robt J Mitchell & Clyde W Ger-
 aghty

Juneau

Lemon Creek Sand & Gravel Co Behrends
 Ave W J Manthey

Contractors—Excavating (Cont'd)

Ketchikan

Kreidler A C 2829 Tongass
Thomas "Butch" 348 Carlanna Lake Road

Kodiak

Lynch Patrick & Co (Box 31) Patk Lynch

Palmer

Larsh & McKechnie Don McKechnie Emil
Larsh

St. Lawrence Island

Gologergen Tim

Contractors—General

Anchorage

Bliss Construction Co 301 East 5th H L
Bliss

Cribb Construction Co 722 5th Herman
Johnson

Northern Paving & Roofing Co 322 4th John
T Morris

Smith Russell W (Box 136)

Stock & Grove Inc 1006 G, R H & Nellie
Stock John J & Dorothy Grove

Warrack J B & Co Westward Hotel

Cordova

Date & King Henry Geo Date Wm King

GENERAL CONTRACTORS



C. F. Lytle

AND

Green Construction Co.

Lytle & Green

Associated enterprise:

Lytle, Green & Mathis

OFFICES WEEKS FIELD

Box 1130

FAIRBANKS, ALASKA

CONTRACTORS IN ALASKA for

EXCAVATING ♦

BULLDOZING ♦

CONCRETE CONSTRUCTION ♦

PAVING

CLEARING

STRIPPING

DITCHING

GRADING



TIME RATE

OR

CONTRACT

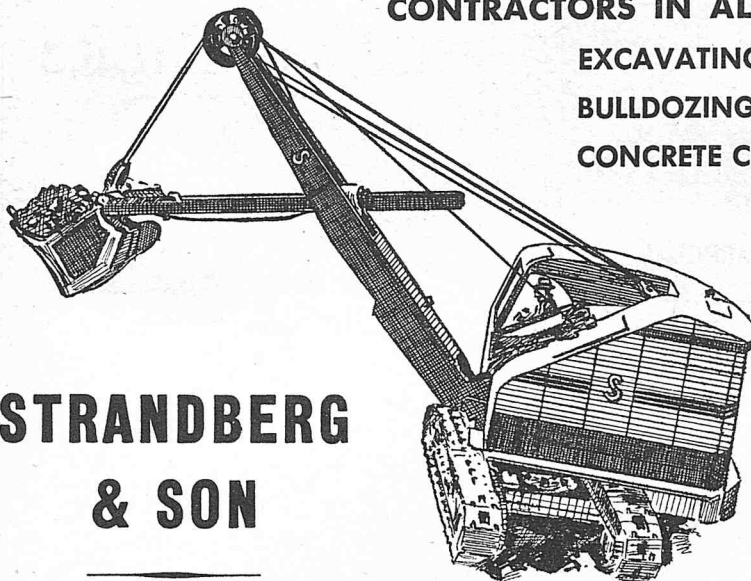

**STRANDBERG
& SON**

FAIRBANKS

BOX 259

818 EAST NINTH

Contractors—General (Cont'd)

Fairbanks

Butcher Earl L 1511 South Turner
 Henderson Robert 614 13th
 Lytle C F Co & Green Construction Co Lytle
 Airport Division Weeks Field also 312
 Masonic Temple Des Moines Ia Ralph
 Green gen mgr (See display ad preced-
 ing page)
 Miller L V 1528 Mary Ann St
 Munter M P & Co Miller Apt Bldg Garden
 Island M P Munter (See display ad
 opposite page)
 Selid Construction Service 725 2nd Ove C
 Selid
 Slater Construction Co 410 2nd Robt Slater
 (See display ad below)
 Thorne Joe V 528 5th
 Williams Russel H 1st St Graehl
 Wilson J L (Box 134)

Juneau

Alaska Construction Co Henrik Walle
 Berg Construction Co 1109 C, Hans Berg
 pres, Clifford Berg sec, Mandis Berg
 treas
 Canoles B C Behrends Bank Bldg
 Cropley Construction Co Willoughby Ave
 Jake & Marjorie Cropley

SLATER
CONSTRUCTION CO.

**COMMERCIAL
 RESIDENTIAL
 INDUSTRIAL**

Robert A. Slater

Box 252
 410 SECOND

FAIRBANKS

Contractors—General (Cont'd)

(Juneau)

Morris Construction Co (Box 103)
 Sommers R J Construction Co Marine Way
 R J Sommers pres, C H Keil vice-pres
 (See display ad below)
 Territory Construction Co Willoughby Ave
 A B Hicks
 Triplette & Dalziel 20th Century Bldg
 Woodrow Triplette Dick Dalziel

Ketchikan

Brokke Edwin Heavy Construction 2336A
 3rd
 Maxwell & Anderson (Box 1587) C S Max-
 well Vern C Anderson
 Steel L L 813 Bauer
 Stensland & Roberts (Box 1985) W A
 Stensland L M Roberts
 Weisner Contracting Co 1427 Millar Her-
 man B Weisner

Nome

Gillis Will Moore
 Hite George

Palmer

Bailey Ferber Heavy Construction

Petersburg

Trones A J Construction Co A J Trones

**R. J. SOMMERS
 CONST. CO.**

General Construction

**MAIN OFFICE
 JUNEAU, ALASKA
 Box 2837
 Phone 129**

●

R. J. Sommers *President*
 C. H. Keil *Vice President*
 W. Burr Johnson *Auditor*

M. P. MUNTER Co.

General Contractors

*Constructors in Alaska
Since 1938*

Fairbanks • Juneau • Ketchikan • Skagway • Whittier

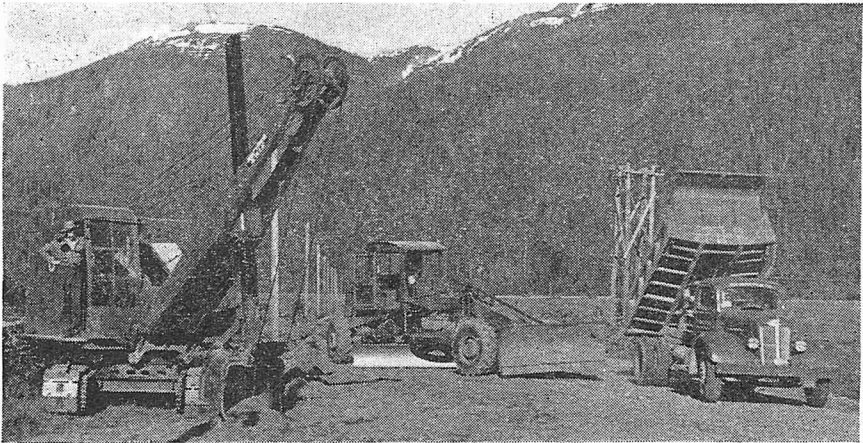

Builders of the Chena River Railroad Bridge
for the U. S. Army

Engineers at Ladd Field, Fairbanks, Alaska

M. P. MUNTER Co.

Main Office: 1428 Vance Building
SEATTLE 1, WASHINGTON

Fairbanks Office: Miller Building
Box 169, FAIRBANKS, ALASKA

Contractors—General (Cont'd)

Seward

Ling Carl M
Loughead R V

Sitka

Cleveland Wm H
Rands Clarence H

Skagway

Bigoff Harry

Contractors—Pile Driving

Juneau

Cole J V & Co (Box 616) Jas V Cole

Ketchikan

Ketchikan Piledriving Co (Box 1532) Alf Bye
Arne Berg J C Strand
Warren K J Co (Box 2342) Karl J Warren
Frank McMillan W P Boos

Petersburg

Grebstad John P

Wrangell

O K Piledriving Co Orlando K Bakke

Curios and Gift Shops

Anchorage

Alaska Treasure Shop 420 4th Mrs May
George
Antique & Gift Mart Dorothy Lingo Lorean
Lingo Canon
Art & Gift Shop 708 4th Harold & Gladys V
Swank
McVicker V O & Co 440 4th Virgil O Mc-
Vicker
Ogilvie's 427 4th Ann Ogilvie

Dillingham

Waskey Frank H (See display ad page 158)

Fairbanks

Bailey's Margot Gift Shop 107 Lacey
Cache The 304 Cushman Betty O Janes
Gloria's Gifts 515 3rd Mrs Gloria Sutton
Griffen's Store & Studio 550 2nd Reul M
Griffin
Kaye's Curio Shop 517 2nd A L Kaye pres,
Jean Kaye sec-treas
Unique Gift Shop Hill Bldg, 2nd & Lacey
Margie Finley

Homer

Homer Gift & Variety Shoppe Mrs Tom
Shelfore Mrs Harris Gordon

Hyder

Boundary Gift Shop H W Thomas

Juneau

Alaska Native Service Arts & Crafts Divi-
sion Goldstein Bldg (wholesale only)
D L Burrus mgr (See display ad page
159)
Alaska Trading Post Seward St M Land-
strom
Baranof Gift Shop Baranof Hotel Josephine
Lynn
Hayes Shop 301 Seward Mrs J C Hayes
New Ideal Curio Shop 241 South Franklin
P M Hammer
Nugget Shop 223 South Franklin Robt Simp-
son (See display ad opposite page)

Ketchikan

Alaska Novelty Shop 508 Mission Mr & Mrs
Miguel Perez
Forget-Me-Not-Shop 207 Front Miss Harriet
Rossiter
Hall's Trading Post 203 Mission L O Gore
A H Ziegler W B King A C Erskine Mrs
A C Erskine mgr
Jay Kay Gift Shop 514 Water Mrs John E
Schifferle
Mather Brothers 1151 Woodland Conrad N
Howard & Geo Mather Mabel Milonich
Pruell's Jewelry & Gift Shop 206 Front I G
Pruell



STAR MACHINERY COMPANY

SEATTLE, WASHINGTON

Curios and Gift Shops (Cont'd)**(Ketchikan)**

Silverman & Staats (wholesale) 816 Warren Grace K Silverman Ruth Staats

Wilson Laboratories (electro-plating) 523 Front Jas J Wilson

Kodiak

Frontier Book & Gift Shop Mrs Cath Blankenburg

Totem Igloo Curio & Gift Shop Lief Norman

Nome

Dorothy's Gift Shop Lane's Way Mrs B M Young

Polar Curio Shop Front St Keith Hedreen Polet A Front St Antonio Polet (See display ad next page)

U S Mercantile Company Front St Kenneth M, Otis E, Carroll P Rank Margt Hambright (See display ad this page)

Seward

Alaska Shop Lillie E James

Sylvia's Sylvia Sexton

Sitka

Russian Bell Curio Shop Mrs Hazel Kirmse

Sitka Bazaar 29 Lincoln St Chas M Peterson

Sitka's Arts & Crafts Conway Bldg Jack & Sasha K Calvin Mrs Mary Hedges



RAW FURS • PARKAS

IVORY CURIOS

MUKLUKS

General Merchandise

•

Catalog On Request

•

NOME, ALASKA

When in Juneau Don't Miss Seeing The Nugget Shop

MUSEUM and ART GOODS

The Most Interesting Shop in Alaska

With the largest commercial collection of Alaskan curiosities: Native made baskets, Eskimo carved ivory, totem poles, pictures. The largest stock of nugget jewelry in the world. The largest for sale collection of Sydney Laurence paintings. Famous "Twok" pictures of Eskimo life. Etchings on reindeer hide. A complete line of Eskimo-made Parkas for adults and children, for sport and also, for evening wear. Our business has been built upon honor. Your money back without quibble if you are not satisfied. If you go for the ride tell your driver or conductor to drop you at The Nugget Shop: five minutes from your boat.

THE

NUGGET SHOP

ROBERT SIMPSON, Manager

JUNEAU, ALASKA

Curios and Gift Shops (Cont'd)

Skagway

Kirmse's Curio Shop John C & Hazel G Kirmse

Richter's Curio & Jewelry Store Mr & Mrs Emil Richter

Unalaska

Aleutian Art Shop Verne & Cath Robinson

Wrangell

Bear Totem Store Mrs Mabel E Waters
Gift Shop Mrs V Coulter

Dairies

Anchorage

Alaska Dairy Products Corp 931 East 6th
Geo D Jackson pres, Henry J Stehling
vice-pres, Alvin H Kopperud sec-treas

Anchorage Dairy 221 4th Matanuska Valley
Farmers' Co-op Fred Larson mgr

Cordova

Koch Robert H
Young's Dairy Vina Young

Fairbanks

Bentley's Dairy 1/2 Mile Steese Highway
Geo, Harry & H T Bentley
Creamer's Dairy 2 Mile Ester Road (Box
1333) Chas A Creamer



Genuine

NATIVE ARTCRAFT

Created by Eskimos of Diomedé, King and St. Lawrence Islands—Wales, Shishmaref and Nome.

Carved Ivory Curios, Native-Styled Moccasins and Mukluks
All types of Sport Fur Jackets and Parkas

Send for Illustrated Catalog

A. POLET
NOME, ALASKA

"Man came to America via Alaska."

Implements and Ceremonial Objects

from

ANCIENT ALASKAN VILLAGES

Your family and your friends may study and enjoy them.

Or you may give a collection to your favorite School. Jade and other Stone, Axe, Adz and Drill Bits, Celts, Labrets, Stone and Pottery Lamps, Ivory and Bone Story Knives, Harpoon Heads, Net-making Tools, Needle Cases, Thimble Holders, Bodkins, Combs. Representative collections 20 to 50 items (your option as to number) all identified, and point of collection given, \$100.00

Unusual or exceptionally beautiful specimens up to \$550.00 each. Also Alaskan Fossils, Mammoth Molars, \$5.00 to \$20.00, postage paid. Tertiary Flora in matrix, Oak, Maple, Poplar and other tree leaves. Sequoia fronds, Ferns, Grasses, etc., twenty all different but unidentified, \$10.00, plus postage and insurance.

(MODERN) ESKIMO ART IN IVORY • ETCHINGS • BASKETRY

Specific inquiries invited. No catalogues.

Frank H. Waskey, Dillingham, Alaska

ALASKA NATIVE SERVICE CLEARING HOUSE

GENUINE NATIVE

Types
Usually Available

ARTIFACTS

BALEEN
CARVINGS

DOLLS

IVORY
CARVINGS

MOCCASINS

MODELS:

Kyaks, Oomiaks,
Harpoons, Fish Nets

TOTEMS

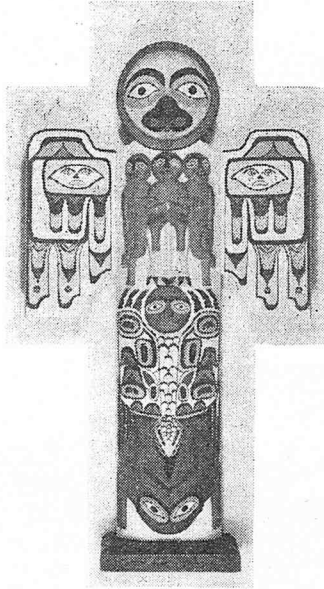

ALASKAN CRAFTS

Types
Limited to Season
or Rare

BASKETS:

Baleen, Birch Bark, Cedar Bark, Grass, Split Willow, Spruce Root

CHILKAT BLANKETS

IVORY (large or exhibit pieces)

JACKETS, MITTS,
BOOTS

SILVER BRACELETS

DRAWINGS ON SKIN
CARVINGS:

Masks, Book Ends, Candle Holders

AIMS

Procure genuine Native craft for dealers. Secure markets for craftsmen. Stabilize prices. Perpetuate Native Arts & Crafts. Encourage quality standards.

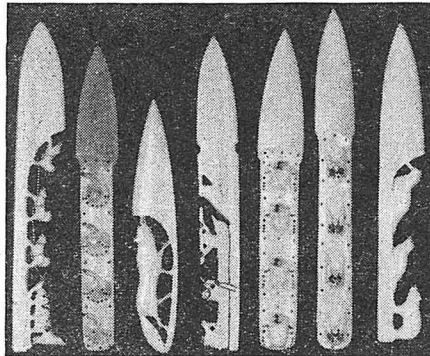

DEALERS—
WRITE TO:

ARTS & CRAFTS
DIVISION,
ALASKA NATIVE
SERVICE,
JUNEAU,
ALASKA

Catalogue
on Request

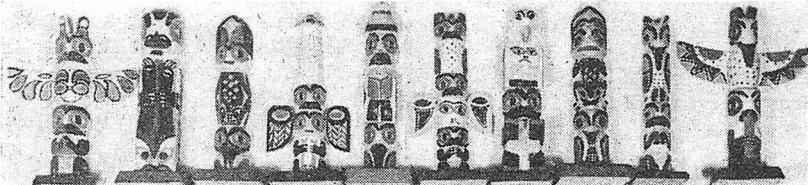

DEVELOP ALASKA

Buy Only Native Made Alaskan Crafts

Dairies (Cont'd)

Haines

Allen's Dairy P B Allen

Juneau

Juneau Dairies Inc 12th & E Geo Danner Joe
A Kendler Frank Maier & Lee H Smith

Ketchikan

Crystal Dairy 317 Front Ernest & Walter
Anders

Kodiak

Bell Dairy E E Bell

Nome

Farthest-North Dairy Walsh Bros

Palmer

Matanuska Valley Farmers' Creamery Floyd
Watson mgr

Petersburg

Martinsen's Dairy Mrs Nellie Martinsen

Seward

Seward Dairy Herman Leirer

Sitka

Sanitary Dairy (Box 516) Ed Morke

Skagway

Mission Dairy Harley A Baker

Wrangell

Nore's Dairy (Box 486) Ingvold Nore

Dancing Schools

Anchorage

Mars Ethel School of Dance 11th & P St
Suggitt's Lois Dancing School Boundary &
F

Fairbanks

Larmore Eve Dancing School 403 5th
Popovich Phyllis School of the Dance 143
3rd

Ketchikan

Roff Dorothy Stearns 411 7th

Delivery Service

Anchorage

City Delivery Service 332 H
Parcel Delivery 238 4th Carroll Close

Fairbanks

Fairbanks Special Delivery Service 305 3rd
Jerry Janes

Juneau

Arotic Delivery Service South Franklin R L
Dotson

Delivery Service (Cont'd)

(Juneau)

Dan's Delivery Service (Bert's Cash Gro-
cery) Seward St Dan A Ulery
Merchants Delivery 401 9th

Ketchikan

Husky Parcel Delivery 525 Stedman Forrest
C Elkins

Dentists and Dental Laboratories

Anchorage

Bly Dr E L McKinley Bldg
Coutts Dr A W McKinley Bldg
Dorsey Dr F N 331 E
Hoveland Dr C N 421 B
Livie Dr Robert D Gottstein Bldg
McKinley Dr Lee Loussac-Sogn Bldg
Roberts Dr A R 421 B
Seeley Dr L J Masonic Bldg

Cordova

Emerson Dr Caldwell G Mutual Bldg
Walker Dr D E Mutual Bldg

Craig

Kennedy Dr J R

Fairbanks

Baggen Dr E I 527½ 2nd
Hughes Dr H G Marion Bldg 102 Cushman
Quist Dental Laboratory 2nd & Turner C K
Quist

Juneau

Geyer Dr John H 209 Goldstein Bldg
Kaser & Smith Dentists Blomgren Bldg Dr
E H Kaser Dr Jas A Smith
Pyle Dr T J Old 1st Nat Bank Bldg
Smith Dr Joyce D Blomgren Bldg
Stewart Dr A W 20th Century Bldg
Williams Dr R H 172 South Franklin

Kasilof

Pollard Dr Clayton A

Ketchikan

Dorman Dr A J Rooms 201-207 Commercial
Bldg
MacKenzie Dr R M 201-208 Commercial Bldg
Peterson Dr W E Koel Bldg 327 Dock
Valentine J P Dental Laboratory Commer-
cial Bldg
Whaley Dr J O 202-207 Commercial Bldg

Kodiak

Sullivan Dr Eugene J (Box 1134)

Nome

Kennedy Dr Maxwell R

Palmer

Sims Dr Foster R (Box 1853)

Dentists (Cont'd)**Petersburg**

Bailey Dr W W Bank Bldg

Ruby

LaRue Dr Bart C

Seldovia

Cannon Dr J N

Seward

Wagner Dr R M

Sitka

Hodgins Dr H J 20 American St

Skagway

Polley Dr Clayton L

Wrangell

Wheeler Dr E J

Department Stores**Anchorage**Crocker's Dept Store 701 4th Mary & Eug
CrockerNorthern Commercial Co 720 4th, J A Fer-
guson branch mgr**Department Stores (Cont'd)****Fairbanks**

Northern Commercial Co hdqrs in Alaska
615-623 1st Geo Preston div mgr main
offices 419 Colman Bldg Seattle Wash
Volney Richmond pres, Volney Rich-
mond Jr vice-pres, John E Larson treas,
Howard E Richmond sec (see other
branch stores & offices also listed un-
der Equipment Dealers, General Stores,
Light Power & Water Companies, Liq-
uor Stores, Machine Shops, Marine Sup-
plies & Service, Telephone Companies
(See display ad pages 196 & 197)

Juneau

Behrends B M Inc 239 Seward J F Mullen
pres, Mrs J F Mullen vice-pres & treas
Jas W McNaughton sec-treas & dir

Bon Marche Dept Store 172 Franklin Al-
bert & Margaret White

Ketchikan

Bon Marche 422 Mission Louise H Dickin-
son

Tongass Trading Co Inc Dock & Front Sts
A W Brindle pres, Amos W Sundstrom
1st vice-pres, W A Bates 2nd vice-pres,
Lester O Gore sec, Paul H Adams mgr-
treas (See display ad below)

The history of the Tongass Trading Company plays an integral part in the history of Ketchikan and Southeastern Alaska.

The store had its inception at the turn of the century, way back when fortune seekers came North in quest of gold and furs.

Tongass through the passing of years has kept pace with the increasing needs of the rapidly developing country and is equipped to fulfill all needs in marine and heavy hardware, builders' supplies, commercial and sport fishing gear, clothing, furniture, housewear, fine groceries, and sporting goods.

TONGASS TRADING CO.

KETCHIKAN, ALASKA

Department Stores (Cont'd)

Nome

Lomen Commercial Co also Colman Bldg Seattle Wash Alfred J Lomen pres, Carl J Lomen vice-pres, Ralph Lomen vice-pres, F C Austin vice-pres & treas, C Dewey Anderson office mgr & asst sec-treas

Northern Commercial Co H J Bernier branch mgr

Polet A (Box 39) Antonio Polet (See display ad page 158)

Palmer

Koslosky's Dept Store Koslosky & Sons Harold, Jan & Ralph Koslosky

Petersburg

Trading Union Inc Jacob Hanseth pres, Andrew Johnson 1st vice-pres, John Molver 2nd vice-pres, Knut Thompson sec, Chas G Andersen treas (See display ad below)

Skagway

Riewe's Herbt Riewe

Detective and Police Service

Anchorage

Alaska Bureau of Investigation Pearl Bldg Alaska Detective Agency Glover Bldg, Jas A Kelly, Leon Kaplan, H Perozzo (See display ad below)

Anchorage Merchant Patrol

Ketchikan

Ketchikan Merchants Patrol 1932 Tongass Patk K Hodgkinson Elmer K Fleck

Dressmakers

Anchorage

Bilbao Mrs Cruz 330 6th

Cathryn's Shop 4th Ave Bldg

Douglas Hemstitching Shop 130 West 5th Mrs Betty Douglas

Graves Hazel 1508 G

Peggy Alteration Shop 818 3rd Mrs Peggy Thompson

Sewing Shop 432 C, Martha O'Steen

Cordova

Needlecraft Shop (Box 435) Marion Bartusiak

The
TRADING UNION
INC.

•
MARINE HARDWARE
SPORTING GOODS
MEN'S CLOTHING
GROCERIES
MEATS

•
Fishermen's Supplies

•
PETERSBURG, Alaska

Alaska
Detective Agency
Anchorage
Merchant Patrol

Uniformed Armed Guard and
Watchman Service

•
INVESTIGATIONS

Reports That Are Proof
Agents in the Principal Cities of
Alaska

•
Phone: **Wire:** **Write:**
P. O. Box 1601 Anchorage, Alaska
Glover Building Green 753

Dressmakers (Cont'd)**Fairbanks**

Adele's 606½ 2nd, Adele Brown Bredlie
 Kosola Mrs Katherine 315 6th
 Morris Gladys 1205 1st

Juneau

Hamlin Maude No 3 Klein Apts
 Needlecraft & Junior Shop 111½ Seward
 Ellen Miller Merle Fleming
 Rhodes Mrs Mae 332 West 12th

Ketchikan

Home Arts 348 Front Mrs Edna E Burley
 Nielsen Clara Belle 343 Main

Seward

Estes Wilma

Sitka

Allen Emily Sewing No 4 Conway Bldg

Wrangell

Mildred Pearce Shoppe Mildred L & Ervy
 J Chase

Drilling**Anchorage**

Condell G M Welch & East G (well drilling)

Fairbanks

Cross John K 704 13th (well drilling)
 Erceg Mike 8 Slater St Slaterville Box 1213
 mining & well-drilling distributor drilling equip (See display ad page 170)
 Pearson Arthur 134 3rd (well drilling)

Juneau

Alaska Drilling Co Box 961 (mining diamond drill) W A Peterson

Druggists**Anchorage**

Bert's Drug Store 701 4th A W Burston
 Gray's Drugs 735 4th, Mrs Allie Gray, Mrs
 Esther Brennan
 Rexall Drug Store (formerly Loussac's)
 Anchorage Hotel Annex C J Abel
 Seeley's Drug Store 407 4th L J Seeley

Chitina

Chitina Drug Store Otto A Nelson

Cordova

Cordova Drug Co Inc (Box 220) R S &
 Helen Cunningham Myra McDonald
 Rosswog's John & Elsie Rosswog

Douglas

Douglas Drugs 3rd St Mr & Mrs Val A Poor

Druggists (Cont'd)**Fairbanks**

Cooperative Drug Store 529 2nd C J Newlin
 Corner Drug Store 601 1st Wilbur B Walker
 Alice Newlin
 Fenton's Pharmacy 528 2nd R M Fenton
 Red Cross Drug Store 111 Cushman Wilbur
 Walker Alice Newlin

Haines

Haines Drug Store Lela Pryer

Hyder

Hyder Drug Co Mary St Laurent
 Thomas H W

Juneau

Butler-Mauro Drug Co Inc 159 South Franklin, H R Vander Leest pres, Mrs H R Vander Leest sec
 Juneau Drug Co (The Corner Drug Store) 202 Front, Frank Hermann
 Race Harry Druggist Inc 254 Front Harry R Race pres, Violet W Race vice-pres, W L Grisham sec
 Warfield Drug Store 192 South Franklin, Clarence E Warfield

Ketchikan

Federal Drug Co 603 Mission Edw D Steffen
 Race Harry Druggist Inc 300 Front Harry R Race pres, Violet W Race vice-pres, W L Grisham sec
 Ryus Drug Store 229 Front Robt W Brown-ing, L S & Sybil T Ferris
 Walker Drug Co 307 Mission Norman R Walker

Kodiak

Bert's Drug Store Lawrence K Wodlinger
 Sigrid Wodlinger
 Wodlinger Drugs Lawrence K Wodlinger
 Sigrid Wodlinger

Nome

Nome Drug Store (Box 319) Boyd C Harwood & Gladys Seeds

Palmer

Bert's Drug Store Neal & Marie Wright

Petersburg

People's Drug Co Lester E Elkins
 Wheeler Drug & Jewelry Co Jas H Wheeler

Seward

Seward Drug Co The Rexall Store Elwyn Sweetmann

Sitka

Alaska Drug & Jewelry Co Chas & Lulu S Wortman
 Brightman & Pace

Druggists (Cont'd)

Skagway

Keller Drug Store J M Keller

Valdez

Burch's Drug Store Howard & Genevieve D Burch

Valdez Drug Co Clarita Wheeler

Wrangell

Wheeler Drug Co Fannie Wheeler

Wrangell Drug Co Front St Jas & Elsie Nolan

Electrical Contractors

Anchorage

Alaska Electric & Equipment Co Reed Bldg Frank M Reed P L Bergt

Anchorage Electric Co 539 C, T Patk O'Brien Orrin Welch A H Mattson

Banks James H electrical engineer (Box 105)

City Electric of Anchorage 444 H, Leslie Larson, D W Close, Grover Burke

Northern Supply Co 328 4th H A Faroe (See display ad page 168)

Pioneer Electric Co 937 1/2 8th, R E Gibson

Reliable Service Inc 905 4th R S Richards pres, Glen H Neitzert vice-pres, Vanola Richards sec & treas, Andrew Longmire dir

KORBA ELECTRIC

FAIRBANKS, ALASKA



- All phases of wiring— industrial, commercial, and residential wiring.
- Power plants and batteries
- Motors, new and used
- Electric fixtures
- Repairs of all kinds
- Appliances



J. A. KORBA

ELECTRICAL CONTRACTOR

Box 1366 FAIRBANKS 529 Second

Electrical Contractors (Cont'd)

Cordova

Marshall Electric (Box 475) J E Marshall

Fairbanks

Jewett L R 1216 2nd

Korba Electric Co 529 1st Jack A Korba (See display ad this page)

Juneau

Electric Service Shop Jerry W McKinley

Parsons Electric Co Goldstein Bldg Ernest Parsons

Wolf Fred R (Box 2315)

Ketchikan

McLane Electric Co 911 Water Homan McLane

Service Electric Co Inc Service Dept 430 Dock W G Wikstrom pres, Roy R Selfridge vice-pres, Geo H Beck sec-treas

Sitka

Edgecumbe Electric Co Lincoln St Walter A Welch Jas E Brightman Hugh Pace

Electrical Supplies and Service

Anchorage

Bill's Electric Service Shop 436 4th Lillian & Wm Stolt

Engbreth Appliance Co 329 5th Gunnard Engbreth

Fontaine Enterprises (Box 721) J Craig Fontaine

Harry's Lighting Sales 435 East 3rd, Harry Woelky

Kennedy Hardware 406 4th, F P Cartee, T Van Thiel

Northern Supply 328 4th H A Faroe (See display ad page 168)

Ralph's Electric Service 734 8th Ralph Holdiman

Reliable Service Inc 905 4th R S Richards pres, Glen H Neitzert vice-pres, Vanola Richards sec treas, Andrew Longmire dir

Singer Sewing Machine Co Glover Bldg Wright's Electric Service 735 K, Harrison G Wright

Cordova

Alaska Public Utilities F D Ellis pres, J T Cowan vice-pres & asst treas, E J Haugh vice-pres & treas, A C Miller sec & asst treas

Marshall Electric J E Marshall

Dillingham

Malsbery Russel

Fairbanks

C & H Electrical Service-Sales 310 Turner Clare M & Harrie L Hughes

City Electric & Refrigeration Service 421 1st Robt B Groseclose Ed Meares

BRIGHTEN UP with Belco

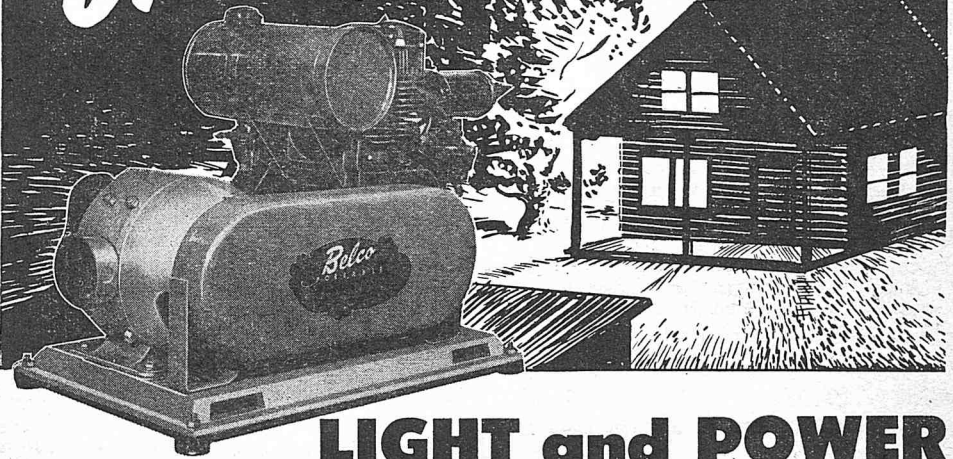

LIGHT and POWER
“at the Click of a Switch”

NOW, whether you live in the heart of Alaska or on the coast . . . you can have all the modern conveniences of electricity. Power for lights and shop equipment . . . power for heating and household appliances . . . power that will save time and money in doing necessary chores.

HERE IS A LIST OF AVAILABLE BELCO MODELS

MODEL	WATTS	MODEL	WATTS
No. 275	750	No. 220	2000
No. 210	1000	No. 230	3000
No. 215	1500		

[Generators for specific jobs can be obtained on special order.]

ECONOMICAL TOO! BELCO COSTS ARE SUPRISINGLY LOW!
RESULTS FACTORY GUARANTEED!

PRICED FROM \$265.00

F.O.B. BELLINGHAM



BELLINGHAM MFG. CO.

614 Harris Avenue
 BELLINGHAM, WASHINGTON

Choose the Right Power Plant!
 If your local dealer cannot supply you — write direct to:

DOOLEY-WAY SALES CO.

1001 Westlake Ave. N.
 SEATTLE, WASHINGTON

Electrical Supplies & Service (Cont'd)

(Fairbanks)

- Electric Service 519 3rd Ernest C Eriksen
- Gull Plumbing & Appliance Shop 725 1st Roger V Gull
- Hemen Howard 116 Wendell
- Johnston Louis A 102 2nd
- Korba Electric Co 529 1st Jack A Korba (See display ad page 164)

Juneau

- Alaska Electric Light & Power Co 2nd & Franklin W S Pullen
- Alaska Electronics 307 Seward D C Langdon
- Parsons Electric Co Goldstein Bldg Ernest Parsons

Ketchikan

- B & B Electric Co 744 Water R W Burns Geo Bobner
- Doc's Repair Shop 303A Front O E Maulding
- Eddystone Electrical Store
- Service Electric Co Inc Sales Store 209 Main W G Wikstrom pres, Roy R Selfridge vice-pres, Geo H Beck sec-treas
- Smith Electric Co 311 Mission M H Smith
- Young John G Water St

Kodiak

- Folsom Electric (Box 217) Max Folsom

Nome

- Duke's Electric & Equipment Co M S Mitrovitch
- Northern Light & Power Co (Box 79) O S Weaver pres, Edith O Weaver sec

Palmer

- Cooper Walter F & Ryan, Harry
- Valley Electric Service Co (Box 81 Anchorage) Edwin Blair

Petersburg

- Electro-Service Co (Box 1081) Donald F Pettigrew
- Swanson Lloyd T (Box 1076)

Seward

- Kenai Electrical Equipment (Box 356) Frank Brooks
- Osbo's Electrical Supply Thorwald Osbo

Sitka

- Sitka Electric Shop (Box 266) Ralph A Johnson
- Verstovia Vacuum Service Earl Willett

Skagway

- Skagway Public Service Co John M Pichotta pres-gen mgr

Wrangell

- Wrangell Electric & Supply (Box 485) Virgil E Neyman Chas Early

Engineering Firms—Unclassified

(See also Architects & Engineers, Registered)

Anchorage

- Alaska Technical Supply 201-202 Alaska Bldg Box 1894 (engineer-architect services) Victor C Rivers (See display ad below)
- Banks James H 1432½ G Box 105 (electrical)
- Reherd Hal M 335 East 2nd Box 1804 (surveying & consulting engineer)

Cordova

- Date & Co Box 458 (civil construction engineer) J W & Richard Date

Fairbanks

- Alaska Architectural & Engineering Co 2nd & Turner Box 512 (architectural civil structural mining engineers) Lee S Linck J Frank Potter Frank H Mapleton (See display ad page 169)
- Fowler Don A 2nd & Fortymile Graehl Box 1188 (mining engineer examinations reports management)
- Lyle Robert E 505 4th Box 842 (civil engineer mineral patent survey)

- Philleo Edgar S 833 8th Box 464 (engineering & surveying)
- Smith M Clifford 304 1st Box 1349 (mining engineer)

Juneau

- Metcalfe Frank A Caro Bldg (surveying & consulting engineer)
- Toner Felix J Behrends Bank Bldg Box 500 (surveying & consulting engineer)

Ketchikan

- Erickson Engineering Co 204 Dock Street Box 1746 (mining civil construction engineering) Aner Wendell Erickson
- Industrial Engineering Co 221 Chapman (electrical & structural)
- Johnson Roy Gilmore Hotel (surveying & consulting engineer)

Wrangell

- Lawson R E Box 361 (surveying & consulting engineer)

VICTOR C. RIVERS

Registered Engineer

Engineer-Architect Services

Offices: 101-102 Alaska Building
ANCHORAGE, ALASKA

EQUIPMENT

MANUFACTURED BY

THESE NATIONALLY KNOWN MANUFACTURERS

is truly worthy of your consideration.

-
- | | |
|-----------------------------------------------------------------------|----------------------------------------------------------------------------------------|
| Allis-Chalmers (Tractors, Power Units
Motor Patrols) | General Motors (Marine Engines) |
| Allis-Chalmers (Farm Tractors and
Machinery) | Gorman Rupp (Contractors Pumps) |
| Baker Mfg. Co. (Dozers) | Hobart Brothers (Electric Welders) |
| Beebe Brothers (Hand Hoists) | Hyatt (Roller Bearings) |
| Binks (Paint Spray Equipment) | Hydraulic Supply (Hydraulic Pipe &
Supplies) |
| Blackmer Pump Co. (Barrel Pumps) | Iron Fireman (Coal & Oil Heating
Equipment) |
| Broderick & Bascom (Wire Rope) | C. S. Johnson (Batching Plants) |
| Buckeye Company (Ditchers and
Shovels) | Kohler Company (Light Plants) |
| Chicago Pneumatic (Air Compressors
& Tools) | Lincoln Engineering (Lubrication
Equipment) |
| B. F. Goodrich (Fire Hose & Conveyor
Belting) | Littleford Bros. (Asphalt Equipment) |
| Corinth (Saw Mills) | M R C (Ball Bearings) |
| DeLaval Steam Turbine Co. (Pumps) | Madsen Iron Works (Asphalt Equip-
ment) |
| Delco Company (Light Plants, Domes-
tic Water Pumps and Batteries) | Marion Shovel Co. (Dragline and
Shovels) |
| Denver Equipment (Mining Machinery) | Mixermobile Co. (Concrete Mixers) |
| Frink Company (Sand Spreaders) | New Departure (Ball Bearings) |
| Gar Wood (Dozers and Scrapers) | Packard Cable (Ignition and Electric
Cable) |
| Gates Rubber Company ("V" Belts
and Hose) | S K F (Ball and Roller Bearings, Pillow
Blocks) |
| General Motors (Diesel Power Units) | Timken (Bearings and Bits) |
| Gerlinger (Lumber Carriers and
Stackers) | Tools — Williams - Owatonna - Bonney
Universal Engineering Co. (Crushing
Plants) |
-

SOLD AND SERVICED BY

LOMEN EQUIPMENT, INC.

ANCHORAGE

FAIRBANKS

NOME

COLMAN BUILDING, SEATTLE 4, WASHINGTON

LEADING PRODUCTS



FOR ALASKAN INDUSTRY

- ★ **ENGINES & MOTORS — (Fairbanks-Morse)**
Diesel engines (marine & stationary) AC & DC motors & generators, stokers, scales, water heaters (electric & butane).
- ★ **ELECTRICAL & POWER EQUIPMENT — (General Electric)**
Marine & residential lighting, wiring, transformers, switchboard equipment, power cables & apparatus, ranges, refrigerators, pumps, radios, ironers, washing machines.
- ★ **MINING MACHINERY — (Joy Manufacturing Co.)**
Sullivan Mining Machinery: drills, portable hoists, wagon drills, core drills, pneumatic tools; LaDel: conveyors, mine-ventilation fans; Joy: loaders, shuttle cars, coal mine conveyors.
- ★ **OIL & LUBRICANTS — (Socony-Vacuum)**
Every grade of lubricant from the finest penetrating oils to heaviest protective grease coatings.
- ★ **PAINTS & PRESERVATIVES — (General Paints)**
Home, farm, marine, & industrial paints, varnishes, enamels, & lacquers.
- ★ **EXPLOSIVES — (Atlas Powder)**
Blasting accessories for mining, logging, construction.
- ★ **OIL HEATERS — (Williams Oil-O-Matic)**
Oil burners, air conditioning furnaces, boiler burners, water heaters in every required size.
- ★ **BUSHINGS & BABBITTS — (C. M. Lovsted & Co.)**
Lovsted Babbitts: High tin & lead base babbitts; Mo-Lo: piston ring materials; Tiger Bronze Bushings: (cored & solid bar); bushings & bearing bronze for locomotive shop and machine shop purposes.
- ★ **SANDBLAST HEATERS — (Airtherm Manufacturing Co.)**
Unit heaters completely restyled with exact size for each particular job.
- ★ **MECHANICAL PACKINGS — (A. W. Chesterton Co.)**
Hose, belting, gaskets, asbestos, rubber, & metallic packings.
- ★ **SKILSAW PORTABLE ELECTRIC TOOLS — (SkilTools)**
Saws, drills, belt & disc sanders, blowers, portable & bench grinders.
- ★ **MILL BALLS — (American Forge)**

Northern Supply Co.

H. A. FAROE
328 Fourth Avenue
Phone Green 135

BOX 439

ANCHORAGE



**Equipment Dealers—Mining,
Construction**

Anchorage

Airport Machinery & Storage Co 5th at Merrill Field J A Columbus A F Waldron

Lomen Equipment Co Inc 711 6th H A Floyd branch mgr

Machinery Sales Co (formerly Alaska Equipment & Engineering Co) Box 728 J C Merrington mgr

Northern Commercial Co Caterpillar Dept 430 G, Winfield Ervin branch mgr

Northern Supply Co 328 4th H A Faroe (See display ad opposite page)

Fairbanks

Carrington Glenn & Co North Turner St principal Alaska office G A Gustafson mgr. Main offices 91 Columbia Seattle Wash Glenn Carrington pres

Erceg Mike 8 Slater St Slaterville (Box 1213) Alaska distributor Keystone Drilling Co (See display ad next page)

Jameson Engineering Sales & Service Co (Box 1653) Dick Jameson

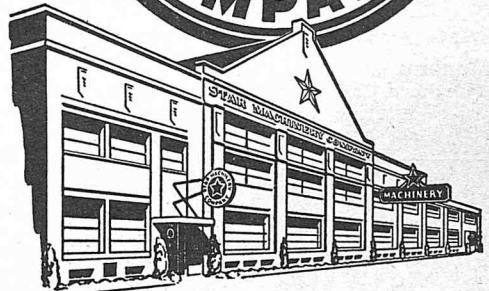
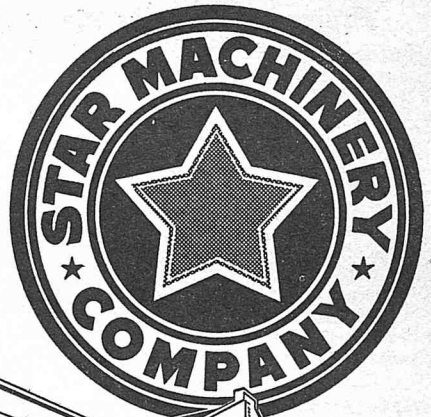

STAR MACHINERY COMPANY

SEATTLE, WASHINGTON

Alaska Architectural & Engineering Co.

REGISTERED PROFESSIONAL ENGINEERS:

FRANK H. MAPLETON, J. FRANK POTTER, LEE S. LINCK

... CIVIL, MECHANICAL, ELECTRICAL, AND ARCHITECTURAL ENGINEERING

... U. S. LAND & MINERAL SURVEYING

... BLUEPRINTING

FAIRBANKS, ALASKA

Box 509

SECOND and TURNER ST.

Equipment Dealers (Cont'd)

(Fairbanks)

Lomen Equipment Inc 506 2nd, principal Alaska office. Seattle office 327 Colman Bldg, Stanley B Tatom pres & mgr, Don E Lillie vice-pres, Everett P Wood sec-treas (See display ad page 167)

Northern Commercial Co Caterpillar Dept 640 3rd principal Alaska office, W L (Dan) Lhamon mgr. Main office 419 Colman Bldg Seattle Wash Volney Richmond pres, Volney Richmond Jr vice-pres, John E Larson treas, Howard E Richmond sec (See display ad pages 196 & 197)

Samson Hardware North Turner St Jas E & Ruth Y Barrack

Wells Alaska Motors 412 1st, Cecil M Wells

Juneau

Northern Commercial Co Caterpillar Agency Winter & Pond Bldg Ernest G Whitehead branch mgr

Equipment Dealers (Cont'd)

Nome

Carrington Glenn & Co Front St C A Roust branch mgr

Lomen Equipment Inc Front St Branch agency Lomen Commercial Co

Northern Commercial Co Caterpillar Dept Front St V G Seiffert branch mgr

Finance and Loans

Anchorage

Alaska Credit Bureau Reed Bldg, Chas & Ann Waynor, Sue M Kennedy

Anchorage Credit Bureau office Polar Hotel

Northwestern Credit Bureau Wagner Bldg (subsidiary of Northwestern Finance Corp)

Northwestern Finance Corporation Wagner Bldg A U Hassman pres, Stanley J McCutcheon vice-pres, Frances Hassman sec

Fairbanks

Fairbanks Credit Bureau Gilcher Bldg Warren A Taylor

Northern Light Finance Co Gilcher Bldg, Warren A Taylor

Juneau

Alaska Credit Bureau 1st Nat Bank Bldg Chas & Ann Waynor Sue M Kennedy

Alaska Federal Savings & Loan Assn 119 Seward St Thos Morgan pres, Stanley Grummett vice-pres

Alaska Finance Corp Cooper Bldg, Jas C Cooper pres, Dr W P Blanton vice-pres, Ruth Shuman sec-treas

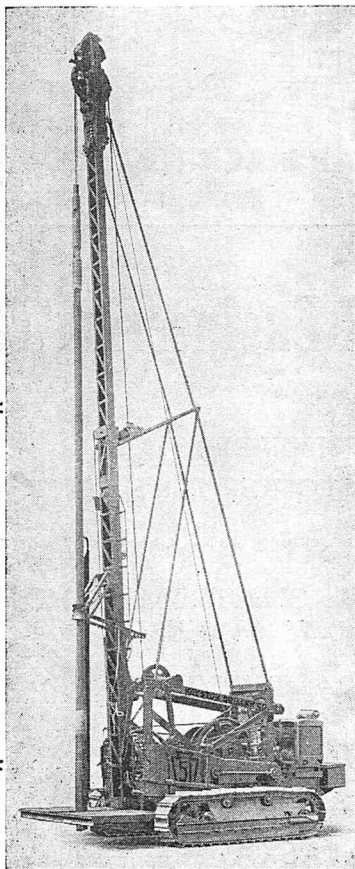

Model 51, tools hanging in the guide, ready to start a hole. Telescoping steel derrick is folded down for travel. Powerful, durable crawler chassis enables it to move over the most difficult terrain.

Constructed to drive through solid rock, the Keystone Model 51, all-steel, crawler-mounted drill is designed to give Northern operators, at lowest cost, the greatest footage of borehole through frozen ground.

Long, powerful strokes deliver a shattering, one-ton blow once every second. Specially patented springs and recoil cylinders eliminate vibration, strain, or stress at any point of this low-cost, all-steel Keystone Drill to insure economic operation under the most grueling service.

MIKE ERCEG

Distributor for Alaska and Yukon Territory

FAIRBANKS, ALASKA

Box 1213

No. 8 Slater Street

Finance and Loans (Cont'd)

(Juneau)

Alaska Personal Service Seward Bldg
Franklin St M E Monagle R E Robert-
son

Ketchikan

Alaska Merchants Credit Association 404
Mission St V R Milligan Orpha C Millig-
an

Conrad, Bruce & Co 329 Commercial Bldg
(branch of Seattle Wash) W K Board-
man mgr

Fishing Industry

Fish Trap Operators

Alaska Packers Association 411 Bell St
Terminal Seattle 1 Wash & 111 Calif
St San Francisco Calif 6 traps in Ko-
diak dist Alfd W Eames chmn, A K
Tichenor pres, Aubin R Barthold vice-
pres & gen supt

Anderson Otto 420 Brice Ketchikan Trap
in Ketchikan dist

Balcom Agnes Ketchikan (Box 317) Trap
in Ketchikan dist

Balcom W S Trap Co Ketchikan (Box 317)
Trap in Ketchikan dist

Bergman Mrs H Seattle Wash Trap in
Ketchikan dist

Fishing Industry (Cont'd)

(Fish Trap Operators)

Bindpage Otto Ketchikan (Box 173) Trap
in Ketchikan dist

Burnett Inlet Salmon Co Pier 66 (Bell St
Wharf) Seattle 1 Wash 3 traps in
Wrangell-Petersburg dist (1) Eagle
Creek NE shore Prince of Wales Is-
land Clarence Strait (2) "King George"
NW shore Etolin Island Stikine Strait
(3) East Island Kashevarof Group Is-
lands A R Brueger pres & treas, O P
Nergaard sec

Buschmann August Colman Bldg Seattle 4
Wash 2 traps in West Coast dist at
Warren Island & Cape Addington

Calvert S H 1908 34th S Seattle Wash 1 trap
in Kodiak dist

Capp & Taylor Ketchikan Trap in Ketchi-
kan dist Elmer T Capp C Taylor

Carlson E R 2643 47th Ave SW or Nakat
Packing Corp 1355 Dexter Horton Bldg
Seattle 4 Wash Trap in West Coast
dist at Sukkwan Island

Davis J V c/o Libby McNeill & Libby Fair-
view & Hamlin Seattle 2 Wash Trap in
Juneau dist at Juneau

Dixon Entrance Fisheries c/o Nakat Pack-
ing Corp 1355 Dexter Horton Bldg Se-
eattle 4 Wash Trap in Ketchikan dist
at Meyers Island

WESTERN
WASHINGTON
DISTRIBUTORS

WAUKESHA
INDUSTRIAL
GAS AND DIESEL
ENGINES AND
POWER UNITS
5 HP. TO 430 HP.

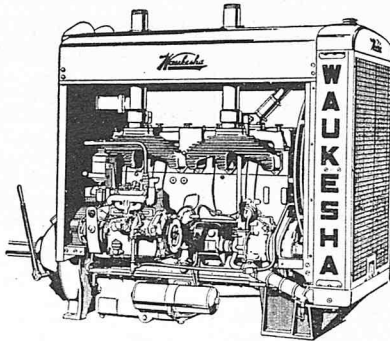

SALES AND
SERVICE

COMPLETE STOCK
REPLACEMENT
PARTS

EXPERT
HEAVY DUTY ENGINE
REBUILDING AND
PARTS
FOR ALL MAKES

NORTHWEST MOTOR PARTS & MFG. CO.

ENGINES — PARTS — SERVICE
2963 First Ave. So.

ENGINE REBUILDING SERVICE
566 First Ave. So.

SEATTLE 4, WASHINGTON

(Former E. J. Hoyt Co.
location)



Established
1926

REG U S PAT OFF

Fish Trap Operators (Cont'd)

- Dobzinsky E** 1032 Water Ketchikan Trap in Ketchikan dist
- Eagle Trap Co** Ketchikan (Box 1365) Trap in Ketchikan dist Jennie, David, Patk Lloyd props
- Farwest Fisherman Inc** Anacortes Wash 6 traps in Wrangell-Petersburg dist (1) South entrance to Port Beauclere east side Kuiu Island (2) Olson Cove NE shore rince of Wales Island Clarence Strait (3) West shore EtoLin Island near Steamer Point (4) Eagle Creek NE shore Prince of Wales Island Clarence Strait (5) Point Harrington Observation Island Clarence Strait (6) Narrow Point Clarence Strait
- Farwest Wrangell Co** Anacortes Wash (Box 108) 1 trap "Grover Foster" in Wrangell-Petersburg dist 2 miles NW of Ratz Harbor NE shore of Prince of Wales Island Owned by Farwest Alaska Co A R Brueger supt
- Fidalgo Island Packing Co** 907 Dexter Horton Bldg Seattle 4 Wash 1 trap in Wrangell-Petersburg dist on west side Onslow Island Clarence Strait Carl A Sutter pres, Vance F Sutter vice-pres
- Fraser Wm M & Sons** Box 18 Route 13 Portland Ore 1 trap in Wrangell-Petersburg dist on EtoLin Island near Steamer Rock
- Fribrock E J** 2401 Rosemont Pl Seattle Wash 4 traps in Cook Inlet dist (2 not installed)
- Gamble Arthur Co** 1355 Dexter Horton Bldg Trap in Ketchikan dist
- Gravina Trap Co** Ketchikan (Box 1269) Trap in Ketchikan dist
- Gunderson Ole & Sons** Wrangell 2 traps in Wrangell-Petersburg dist (1) NW point Screen Island Clarence Strait (2) West side EtoLin Island near Lincoln Rock Ole, Geo I, Fred J Gunderson
- Harris P E & Co** Dexter Horton Bldg Seattle 4 Wash 1 trap in Wrangell-Petersburg dist at Boulder Point Kuiu Island P E Harris pres, E M Brennan vice-pres treas & mgr
- Houston Laura A** c/o Fidalgo Island Packing Co Seattle Wash Trap in Ketchikan dist
- Jenkins D O** 3147 Tongass Ketchikan Trap in Ketchikan dist
- Jensen Torwald** Seldovia 2 traps in Cook Inlet dist at Seldovia
- Johnson & Jonnsson** 1946 2nd San Diego 1 Calif Trap in Cook Inlet dist Antone Johnson Harold Jonnsson
- Johnson Olaf** 1242 Millar Ketchikan Trap in Ketchikan dist

Fish Trap Operators (Cont'd)

- Kadiak Fisheries Co** 412-416 Lowman Bldg Seattle 4 Wash 5 traps in Kodiak dist Leo T Kreielsheimer pres, Chas Z Frey vice-pres, Howard Bailey gen supt
- Keller Trap Co** c/o Nakat Packing Corp Seattle Wash Trap in Ketchikan dist Mrs John Keller
- Lee Bjerne E** Seattle Wash (operated by W R Gilbert Co) 1 trap in Central dist at Granite Point
- Lincoln Fisheries** Ketchikan (Box 1269) and 449 Henry Bldg Seattle Wash Trap in Ketchikan dist Torliel Aus Gerhard Eilertsen Nickoline Sater props
- Lindenberger Robt** c/o Nakat Packing Corp 1355 Dexter Horton Bldg Seattle 4 Wash 2 traps in West Coast dist at Point Garcia & Baker Island
- Lindgren Sid** Seattle Wash or Lindgren Luba Anchorage (Box 1091) 1 trap in Cook Inlet dist
- Loveless & Sons** 8346 23rd NW Seattle 7 Wash 2 traps in Wrangell-Petersburg dist (1) 1 mile SE Steamer Rock EtoLin Island (2) West shore Marsh Island Clarence Strait Victor R Loveless & Sons props
- Lynch Edward N** Ketchikan Trap in Ketchikan dist
- Miller Peter A** Ketchikan (Box 1463) Trap in Ketchikan dist
- Murphy F H & Co** Ketchikan (Box 1521) Trap in Ketchikan dist
- Mutual Trap Co** Juneau Trap in Juneau dist
- Nakat Packing Corp** 1355 Dexter Horton Bldg Seattle 4 Wash 2 traps in Wrangell-Petersburg dist (1) West side Onslow Island Clarence Strait (2) Union Point Ernest Sound D T Bofinger pres, H B Friele vice-pres & gen mgr
- Nicholson O** Petersburg & c/o Pacific American Fisheries Inc S Bellingham Wash 1 trap in Wrangell-Petersburg dist 3 miles east Point Baker north Prince of Wales Island 2 traps in West Coast dist at Warren Channel & Point Baker
- Pacific American Fisheries Inc** S Bellingham Wash 5 traps in Wrangell-Petersburg dist (1) Point Solpoys north Prince of Wales Island (2) 7 miles east Point Baker north Prince of Wales Island (3) south entrance to Port Beauclere east side Kuiu Island (4) west entrance to Totem Bay south side Kupreanof Island (5) 3½ miles east Point Baker north Prince of Wales Island 5 traps in Kodiak dist 2 traps in West Coast dist at Cordova Bay, Phillip C Macbride chmn bd of dirs, Archie W Shiels chmn exec com, J A Green pres, H V Leverett sec-treas

Fish Trap Operators (Cont'd)

- Parks Harold M 309 Colman Bldg Seattle 4 Wash (operated by Western Fisheries Co) 4 traps in Central dist at Shelter Bay Landlocked Red Head & Anderson Bay
- Payne Clarence D 2628 Esplanade Drive Seattle Wash Trap in Ketchikan dist
- Rolie J H & Co 139 Stedman Ketchikan Trap in Ketchikan dist
- San Juan Fishing & Packing Co Pier 31 (Stacy & E Waterway) Seattle Wash 7 traps in Kodiak dist Lawrence Calvert pres
- Selig Harry 1271 Miller Ketchikan Trap in Ketchikan dist
- Shadura Paul A Kenai also c/o 3007 62nd SW Seattle Trap in Cook Inlet dist at Kenai
- Taylor James Trap Co Trap at Wards Cove
- Tyonek Native Community Tyonek 2 traps in Cook Inlet dist at Tyonek
- Vogel Oscar H c/o A H Soeneke General Fish Co 712 Lowman Bldg Seattle Wash Trap in Cook Inlet dist
- Walli Lillian Homer Trap in Cook Inlet dist at Starisky
- Weibust Marie 1619 30th W Seattle Wash Trap in Ketchikan dist

Fresh Fish Dealers

- Alaska Fish & Farm Products Inc Terminal Yards Anchorage Halibut & misc fish H I O'Neill pres, Lester J Harvey sec-treas
- Alaska Fish Oil Extractors Inc Cold Storage Dock Ketchikan & 4800 S Richmond Chicago Ill Misc fish at Ketchikan
- Alaska Fish Products Inc 3524 Tongass Ketchikan Misc fish Chas L Cloudy prop
- Alaska Sea Foods Co Seldovia Halibut Morris L Porter E W Buckner props
- Armstrong R A Wrangell Livers & viscera halibut sablefish scrapfish mild cure & frozen salmon at Wrangell
- Atlantic Pacific Packing Corp 174 N 11 Brooklyn N Y Misc fish at Ketchikan
- Berg L C Sitka Cold Storage Dock Sitka
- Carlson W O 202 6th Juneau
- Caulson Fred Sitka
- Chase Fish Corp Pier 62 Seattle Wash Jack Bailey 429 Edmond misc fish buyer at Ketchikan
- Clausen C C Petersburg Halibut
- Coastwise Fisheries Inc Bell St Terminal Seattle 1 Wash Misc fish at Washington Bay John W Storfold prop
- Dawes Alaska Fisheries Inc Cold Storage Dock Ketchikan 4800 S Richmond Chicago Ill Misc fish at Ketchikan

Fresh Fish Dealers (Cont'd)

- Einstoss S 1617 Smith Tower Seattle 4 Wash Fresh & mild cure fish at Port Santa Cruz Port Alexander & Sitka
- Engdal Ben Wrangell Fresh Stikine salmon
- Engstrom E E Fish Brokerage (Box 723) Juneau
- Engstrom Lennie A Wrangell Halibut sablefish scrapfish livers & viscera & fresh frozen & mild cure salmon at Wrangell
- George Wallis 356 S Franklin Juneau
- Gravina Point Co Cordova Misc fish Wm Miller Leonard Richardson Raymond Cote props
- Haeger Don Sitka
- Halibut Producers Cooperative 15th NW & Shilshole Seattle Wash Livers & viscera at Ketchikan
- Hansen Karl c/o Chatham Strait Fish Co Inc Smith Tower Seattle 4 Wash Fresh and mild-cure fish at Port Alexander
- Kayler-Dahl Fish Co Petersburg & 1522 Northern Life Tower Seattle 4 Wash Dean C Kayler Chris Dahl
- Knaplund John & Son 1234 Sayles Ketchikan Misc fish at Ketchikan Port San Antonio & Kelly Cove
- Libby McNeill & Libby Union Stockyards Chicago Salmon Division Fairview & Hamlin Seattle 2 Wash Alaska office 119 Seward Juneau Halibut at Ketchikan Danl W Creedon pres, Guy V Graham mgr salmon division
- McCallum-Legaz Fish Co Inc Pier 67 Seattle Wash Jack Bailey 429 Edmond Ketchikan misc fish buyer
- Mosher Frank Pelican
- Moy's Inc Hoonah Mild cure at Hoonah Deer Harbor Khaz Bay Kalinin Bay Henry Moy pres, May Moy vice-pres, Marietta Williams sec
- Ness Eric Petersburg
- New England Fish Co Smith Tower Seattle 4 Wash Misc fish at Ketchikan A L Hager pres, Harald Synnestvedt vice-pres & gen mgr, Oscar Bergseth gen supt
- Northern Fisheries 206 Dock St Ketchikan Halibut W K Spaulding pres, Richd Blendheim vice-pres, Ray G Hall sec-treas
- Ohmer Earl N Petersburg Salmon halibut sablefish
- Oxenber Bros Inc Ketchikan (Box 1003) also Pier 66 Seattle Wash Misc fish at San Lorenzo Island Snail Point & Coronation Island Wm Oxenberg pres Seattle, Saml Oxenberg sec Brooklyn NY
- Peterson Wallace C Petersburg Livers & viscera

Fresh Fish Dealers (Cont'd)

- Phillips E C & Son 1780 Tongass Ketchikan Misc fish
- Polar Fisheries Inc Chicago Ill Misc fish at Ketchikan O Bernhoft agt, Morris Shapiro pres, Bob Shapiro vice-pres & treas, A G Rolie sec
- Raatikainen Kalle Pelican
- Roghich John Ketchikan (Box 781)
- Rolie Gilmore 824 Harding Ketchikan Misc fish at San Lorenzo Island
- San Juan Fishing & Packing Co Pier 31 (Stacy & E Waterway) Seattle Wash Lawrence Calvert pres
- Savela Gustof Pelican
- Seaboard Fishing Co Inc Ketchikan & 220 Broadway NYC & 253 Colman Bldg Seattle Wash Fresh & frozen fish & mild cure Julius Fischbein pres, Ralph Marsh mgr
- Shapiro Fisheries Inc 702 Fulton Chicago Ill Misc fish at Ketchikan
- Soley M Sitka
- Swanson E O Elfin Cove Misc fish
- Thompson B F Pelican
- Thompson Knut Petersburg Fresh & frozen salmon halibut sablefish scrapfish & livers
- Tickner Robert Sitka
- Union Trading & Packing Co Petersburg Mild cure at Kalinin Bay Henry Erwick pres, Hans R Hansen vice-pres, H Nordnes sec-treas
- Vita Food Products Pier 66 Seattle Wash and 644 Greenwich NYC Fresh & mild-cure fish at Sitka H S Finch Alaska rep
- Ward Cove Packing Co Cannery Mile 6 N Tongass Highway Ketchikan 625 Colman Bldg Seattle 4 Wash Halibut at Ketchikan A W & H A Brindle props
- Washington Fish & Oyster Co Inc Pier 54 Seattle Wash Jack Bailey 429 Edmond Ketchikan misc fish buyer
- Whiz Fish Products Co 2000 Alaskan Way Seattle Wash Misc fish at Ketchikan Nessim Alhadeff pres, Jack Alhadeff treas, Chas Alhadeff vice-pres, Ike Alhadeff sec

Herring Processors

- Alaska Fish Oil Extractors Inc Cold Storage Dock Ketchikan & 4800 S Richmond Chicago Ill Plant at Ketchikan
- Arentsen & Co., 200 Pier 66 (Bell St. Terminal), Seattle 1, Wash. Reduction plant at Big Port Walter. Harold Arentsen, supt.
- Baranof Canneries, Inc., 402 Pier 66 (Bell St. Terminal), Seattle 1, Wash. Plant at Port Conclusion. Rolf Ostrem, supt.

Herring Processors (Cont'd)

- Buchan & Heinen Packing Co., 321 Colman Bldg., Seattle 4, Wash. Reduction plant at Port Armstrong.
- Chatham Strait Fish Co., 1911 Smith Tower, Seattle 4, Wash. Reduction & saltery at Zachar & Crab Bays. K. Tellefson, pres.
- Krautter & Christiansen, Old Harbor. Plant at Old Harbor (via Kodiak). Raymond E. Krautter, Nels Christiansen, props.
- Oceanic Fisheries Co., Inc., 402 Bell St. Terminal, Seattle 1, Wash. Reduction plant and saltery at Port Vita (Kodiak) & Port Oceanic (Thumb Bay). Victor Heller, pres.
- Salmon By-Products Corp., Mile 7 N. Tongass Highway, Ketchikan, & 3308 Harbor S. W., Seattle, Wash. Reduction plant at Scow Bay, near Petersburg. Willis R. Lebo, Sr., pres., Willis R. Lebo, Jr., vice-pres., Martha C. Lebo, sec.
- San Juan Fishing & Packing Co., Pier 31 (Stacy & E. Waterway), Seattle, Wash. Reduction plant at Port San Juan (Prince William Sound).
- Southwestern Fishery Co., Pier 66 (Bell St. Terminal), Seattle 1, Wash. Reduction plant at Iron Cr., Raspberry Island. Olaf Floe, supt.
- Storfeld & Grondahl Packing Co., Bell St. Terminal, Seattle 1, Wash. Reduction plant at Washington Bay. B. Grondahl, John W. Storfold, props.
- Wakefield Fisheries 3102 Smith Tower Seattle 4 Wash (formerly Apex Fish Co.) Reduction & saltery at Port Wakefield Laverne E Wakefield pres, J H Wakefield vice-pres, Carol Orne sec-treas

Oyster Growers

- Alaska Oyster Co., Ketchikan (Box 733). Beds at Coon Cove, George Inlet; Duke Island, Blank Inlet & Carrol Inlet. Mrs. Celia Fairbanks, Jud Conkle, props.
- Kayler-Dahl Fish Co., Petersburg, & 1522 Northern Life Tower, Seattle 4, Wash. Beds at Beecher Pass off Wrangell Narrows. Dean C. Kayler, Chris Dahl, props.

- Wells, Henry A., Wrangell. Beds at Shoemaker Bay near Wrangell. Henry A. Wells, prop.

Processors of Specialty Fish Products

- Binkley Canning Co., Wrangell (Box 63). Plant at Wrangell. Canned smoked salmon and halibut. Loyal, Jewell, Wm. Binkley, props.

Specialty Processors (Cont'd)

Fancy Packers, cold storage dock, Ketchikan. Hand-pack smoked salmon plant. Lyle Anderson, prop.

Mitchell & Keck Packing Co., Latouche. Canned kippered salmon and herring. Ralph Mitchell, Walter Keck, props.

New England Fish Co., Smith Tower, Seattle 4, Wash. Cannery at Ketchikan. By-products. A. L. Hager, pres., Harold Synnestvedt, vice-pres. and gen. mgr., Oscar Bergseth, gen. supt.

Nordic Packing Co., Cold Storage Dock, Petersburg. Plant at Petersburg. Canned fish pudding. Nels Stensland, prop.

Salmon By-Products Corp., Mile 7 N. Tongass Highway, Ketchikan, & 3308 Harbor S. W., Seattle, Wash. Plant at Ketchikan for by-products. Willis R. Lebo, Sr., pres., Willis R. Lebo, Jr., vice-pres., Martha C. Lebo, sec.

Salt Sea Fisheries, Tenakee Springs, & 516 Insurance Bldg., Seattle, Wash. Canned smoked salmon. Sam Asp, prop., mgr.

Specialty Processors, Inc., Kayler-Dahl Fish Co. Dock, Petersburg Smoked halibut, rockfish and salmon. Grover Coffin, supt.

Salmon Packers

Alaska Native Consolidated Canning Co., 1109 N. 47th, Seattle 3, Wash. Cannery at Sand Point. W. P. Studdert, prop.

Alaska Pacific Salmon Co., Skinner Bldg., Seattle 1, Wash. Cannery at Sand Point. Company also owns Bristol Bay Packing Co. with 2 canneries at Pederson Point, and Dillingham. Gilbert W. Skinner, pres., Victor H. Elfendahl, Henry G. Seaborn, Raymond C. Anderson, vice-presidents.

Alaska Packers Association, 411 Bell St. Terminal, Seattle 1, Wash. & 111 Calif. San Francisco, Calif. Canneries at Nushagak (Clark's Point), Kvichak (Koggiung), Naknek, Egegik (joint operation with Libby, McNeill & Libby), Ugashik (joint operation with L. G. Wingard Packing Co.), Chignik (joint operation with Pacific American Fisheries, Inc.), and Karluck (Larsen Bay). Alfred W. Eames, chmn., A. K. Tichenor, pres., Aubin R. Barthold, vice-pres. & gen. supt.

Alaska Red Salmon Packers, 306 Colman Bldg., Seattle 4, Wash., & Ouzinkie. Cannery at Carmel (Halibut Bay, Kodiak Island). Sold to Orcas Canning Corp. O. L. Grimes, pres. & treas.

Salmon Packers (Cont'd)

Alaska Year Round Canneries, 712 Lowman Bldg., Seattle 4, Wash. Cannery at Seldovia. A. H. Soeneke, pres.

Alaskan Glacier Sea Foods Co., 1032 6th Ave. S., Seattle 4, Wash., & Petersburg. Cannery at Petersburg. Earl N. Ohmer, pres., Karl I. Sifferman, vice-pres. (See display ad page 180)

Annette Islands Canning Co., 505 Colman Bldg., Seattle 4, Wash. Cannery at Metlakatla (also canning salmon for W. S. Balcom). Wm. A. Pries, pres.

A. R. B. Packing Co., 2144 Westlake N., Seattle 9, Wash. Cannery at Wrangell. A. R. Brueger, pres. and treas.

Astoria & Puget Sound Canning Co., 318 Herald Bldg., Bellingham, Wash. Cannery at Excursion Inlet. Daniel Campbell, pres. & gen. mgr.

Balcom-Payne Fisheries, 625 Colman Bldg., Seattle 4, Wash. W. S. Balcom, C. J. Payne. Dissolved, 1946. Trap fish of W. S. Balcom canned for his account in plant of Annette Islands Canning Co., Metlakatla.



STAR MACHINERY COMPANY

SEATTLE, WASHINGTON

Salmon Packers (Cont'd)

- Baranof Canneries, Inc.**, 402 Pier 66 (Bell St. Terminal), Seattle 1, Wash. Salmon & herring cannery at Port Conclusion. Rolf Ostrem, vice-pres., J. S. Jensen, sec. & mgr.
- Beegle Packing Co.**, 1919 Shenandoah Drive, Seattle, Wash. Cannery at Ketchikan (discontinued; pack made through joint operation with P. E. Harris & Co. at Ketchikan). M. J. Heneghan, pres.
- Bellingham Canning Co.**, 219 Herald Bldg., Bellingham, Wash. Cannery at Klawock operated on lease by Libby, McNeill & Libby through 1949. Mrs. Jeanice M. Welsh, pres., Ralph Olson, vice-pres.
- Bering Trading Co.**, c/o G. P. Halferty & Co., 512 Colman Bldg., Seattle 4, Wash. Cannery at Kwiguk. Russel G. & John M. Emel, Jr., props.
- Bristol Bay Enterprises, Egegik, & c/o Lloyd Holtz, J. Vance Bldg., Seattle, Wash.** Cannery at Egegik (1947), Carl Rubinstein agt. Byron Hobbs, treas., Lloyd Holtz, sec.
- Bristol Bay Packing Co.**, Skinner Bldg., Seattle 1, Wash. Canneries at Pederson Point & Dillingham. Raymond C. Anderson, pres., V. H. Elfendahl, E. E. Murray, vice-pres.
- Burnett Inlet Salmon Co.**, Pier 66 (Bell St. Wharf), Seattle 1, Wash. Cannery at Wrangell. A. R. Brueger, pres. & treas., O. P. Nergaard, sec.
- Cape Cross Salmon Co.**, 1525 Alaskan Way, Seattle 1, Wash. Cannery at Pelican (discontinued, 1946; see Whiz Fish Products Co., Inc). Chas. D. Alhadeff, pres., Isaac Alhadeff, vice-pres.
- Cape Douglas Canning Corp.**, 571 Colman Bldg., Seattle, Wash. Cannery at Swikshak (Cook Inlet). David H. Kline, pres., Joseph T. Jones, vice-pres., Karl G. Paulus, sec-treas.
- Chignik Salmon Co.** Pier 24 (Spokane St. Dock) Seattle 4, Wash. Cannery at Chignik. C. J. Sebastian, mgr. partner, R. B. Sebastian, supt.
- Columbia River Packers Assn., Inc.**, Astoria, Ore. Canneries at Nushagak, Naknek & Combine Cr. Nick Bez, chmn. of bd., Edward W. Thompson, vice-pres.
- Cook Inlet Packing Co.**, 380 Colman Bldg., Seattle 4, Wash. Cannery at Seldovia. S. A. Estus, pres. & treas., W. A. Estus, gen. mgr.
- Copper River Cooperative Co.**, Cordova, Alaska. Floater at Copper River Flats, Eshamy Bay, etc. Wm. J. & S. J. Clemence, Ralph Renner, props.
- Copper River Packing Co.**, 312 Colman Bldg., Seattle 4, Wash. Cannery at Port Nellie Juan. J. E. Most, pres. & treas., Mrs. J. E. Most, vice-pres.

Salmon Packers (Cont'd)

- Cordova Packing Co.**, Cordova (Box 166). Cannery at Cordova. Paul S. Duval, pres., Chas. E. Lamb, vice-pres.
- Craig Packing Co.**, 860 Central Bldg., Seattle 4, Wash. Cannery at Craig (discontinued). Whitney & Co., 860 Central Bldg., props.
- Crocker, A. M. Cannery, Kasilof.** Cannery at Kasilof. A. M. Crocker, prop.
- Crystal Falls Fish Co.**, Cordova, & 1222 Dexter Horton Bldg., Seattle 4, Wash. Cannery at Mountain Slough. Louis Utness, pres. & mgr., Pauline Utness, sec.
- Darl, Charles, Packing Co.**, Cordova. Cannery at Cordova (discontinued).
- Dayville Packing Co.**, Dayville. Cannery at Dayville (Prince William Sound). A. S. Day, prop.
- Douglas Canning Co., Inc.**, Douglas. Marcus F. Jensen, pres., Val A. Poor, vice-pres., Moine M. Miller sec-treas., mgr.
- Ellamar Packing Co., Inc.**, 625 Colman Bldg., Seattle 4, Wash. Cannery at Ellamar (Prince William Sound). Clarence D. Payne, pres., Milton G. Brown, vice-pres., & mgr.
- Emard Packing Co.**, 615 Lowman Bldg., Seattle 4, Wash. Cannery at Anchorage. Henry J. Emard, mgr. & partner.
- Far North Packing Co.**, 800 Central Bldg., Seattle 4, Wash. Cannery at Moser Bay (discontinued; sold to Libby, McNeill & Libby). W. D. Suryan, pres., John B. Suryan, vice-pres.
- Farwest Alaska Co.**, Anacortes, Wash., (Box 108). Cannery at Wrangell. Fred W. Buhrman, mgr. & partner.
- Farwest Saginaw Co.**, Anacortes, Wash., (Box 108). Cannery at Saginaw Bay. Farwest Alaska Co., Burnett Inlet Salmon Co., props.
- Farwest Wrangell Co.**, Anacortes, Wash., (Box 108). Cannery at Wrangell. Owned by Farwest Alaska Co., A. R. Brueger, supt.
- Fidalgo Island Packing Co.**, 907 Dexter Horton Bldg., Seattle 4, Wash. Canneries at Ketchikan & Port Graham; joint operation with Pacific American Fisheries at Pillar Bay. Carl A. Sutter, pres., Vance F. Sutter, vice-pres.
- General Fish Co.**, 712 Lowman Bldg., Seattle 4, Wash. Cannery at Anchorage. A. H. Soeneke, pres., J. E. Salmon, vice-pres.
- Gilbert, W. R. & Co., Inc.**, 1251 Dexter Horton Bldg., Seattle 4, Wash. Cannery at Cordova. W. R. Gilbert, pres., J. N. Gilbert, vice-pres.
- Grimes Packing Co.**, Ouzinkie, & 306 Colman Bldg., Seattle 4, Wash. Cannery at Ouzinkie & Carmel. O. L. Grimes, pres., treas.

Salmon Packers (Cont'd)

- Grindall Fisheries, c/o Farwest Alaska Co., Anacortes, Wash. Cannery at Elfin Cove. Farwest Alaska Co. & Burnett Inlet Salmon Co., props.
- Hagen & Co., Seward, & 3105 Smith Tower, Seattle 4, Wash. Cannery at Seward (discontinued; see Resurrection Bay Co). Nils Hagen, prop.
- Haines Packing Co., 1222 Dexter Horton Bldg., Seattle 4, Wash. Cannery at Letnikof Cove (near Haines). E. M. Brennan, pres., W. H. Harris, vice-pres.
- Halferty, G. P. & Co., 513 Colman Bldg., Seattle 4, Wash. Cannery at Cordova. Guy P. Halferty, pres., H. W. Gorham, vice-pres.
- Harris, P. E. & Co., Dexter Horton Bldg., Seattle 4, Wash. Canneries at False Pass, Hawk Inlet, Kake, Rose Inlet; joint operation at Ketchikan with Beegle Packing Co. P. E. Harris, pres., E. M. Brennan, vice-pres., treas. & mgr.
- Homer Spit Packing Co Homer Cannery at Homer Spit (Cook Inlet) Alfd Jones prop
- Hood Bay Salmon Co 625 Colman Bldg Seattle 4 Wash Cannery at Hood Bay A P Wolf H A Fleager & Aug Buschmann props
- Hydaburg Cooperative Assn Hydaburg & 1406 Dexter Horton Bldg Seattle 4 Wash Cannery at Hydaburg Powell Charles pres, Herbt Kittlesby cannery mgr
- Icy Straits Salmon Co 219 Herald Bldg Bellingham Wash Cannery at Hoonah Jeanice M Welsh pres-gen mgr
- Independent Salmon Canneries Bell St Terminal Seattle 1 Wash Cannery at Ketchikan Wm & Saml Oxenberg props
- Intercoastal Packing Co Pier 31 (Stacy & E Waterway) Seattle Wash Cannery at Nornek (Naknek River Bristol Bay) Nick Bez pres, Wm Calvert vice-pres
- International Packing Co 627 Colman Bldg Seattle 4 Wash Cannery at Ivanoff Bay A W Wittig Steph Chase J D Reagh C B Cedarholm C F Johnson props
- Kadiak Fisheries Co 412-416 Lowman Bldg Seattle 4 Wash Canneries at Port Bailey & Shearwater Leo T Kreielsheimer pres, Chas Z Frey vice-pres, Howard Bailey gen supt
- Kayler-Dahl Fish Co Petersburg & 1522 Northern Life Tower Seattle 4 Wash Cannery at Petersburg Dean C Kayler Chris Dahl props
- Kenai Packing Co Inc 600 C Anchorage & c/o Ralph Marsh 253 Colman Bldg Seattle 4 Wash Cannery at Kenai I Goldstein pres, Ralph Marsh vice-pres & treas, Ed Arnell vice-pres, Ed Medley sec, W J Pege supt

Salmon Packers (Cont'd)

- Ketchikan Packing Co Ketchikan & 625 Colman Bldg Seattle 4 Wash Cannery at Ketchikan E Dobszinsky pres, G Eilertsen vice-pres, Clarence Payne sec-treas
- Kroll Packing Co Seldovia Cannery at Seldovia Harry F Kroll prop
- Libby McNeill & Libby Union Stockyards Chicago Salmon Division Fairview & Hamlin Seattle 2 Wash Alaska office 119 Seward Juneau Canneries at Ekuk Libbyville Koggiung Egegik (joint operation with Alaska Packers Assn) Kenai Yakutat Taku (salmon & halibut) Geoge Inlet Craig Moser Bay & Klawock (operated under lease) Danl W Creeden pres, Guy V Graham mgr Salm-on Division
- Lutak Fisheries Haines Cannery at Haines Eug Lowman supt
- McConaghy Frank & Co 514 Colman Bldg Seattle 4 Wash Cannery at Kodiak Frank McConaghy mgr
- Nakat Packing Corp 1355 Dexter Horton Bldg Seattle 4 Wash (affiliated with Great Atlantic & Pacific Tea Co NYC) Canneries at Nakeen (Bristol Bay) Waterfall Union Bay Hidden Inlet D T Bofinger pres, H B Friele vice-pres, gen mgr
- New England Fish Co 930 Stedman Ketchikan & Smith Tower Seattle 4 Wash Canneries at Ketchikan Noyes Island Chatham & Orca (near Cordova) A L Hager pres, Harald Synnestvedt vice-pres & gen mgr, Oscar Bergseth gen supt
- Nicholson Oscar 2217 W Viewmont Way Seattle 9 Wash Paok made through joint operating arrangement in plant of Pacific American Fisheries Inc Petersburg
- Northern Commercial Co 419 Colman Bldg Seattle 4 Wash Cannery at Kwiguk Volney Richmond Sr pres, Volney Richmond Jr vice-pres
- North Pacific Packing Co Inc Cordova Alaska Hand-pack cannery at Cordova Patk Brennan pres, F G Wilson vice-pres, G E Burleigh treas
- Orcas Canning Corp 571 Colman Bldg Seattle 4 Wash Cannery at Carmel (Halibut Bay Kodiak Island) Jos T Jones pres, Wm M Jones vice-pres, Karl G Paulus sec-treas
- Pacific American Fisheries Inc S Bellingham Wash Canneries at Nushagak Naknek Egegik Port Moller King Cove Squaw Harbor Alitak Petersburg Kasaan Chignik (joint operation in Alaska Packers Assn cannery) Kenai (joint operation in Snug Harbor Packing Co cannery) Excursion Inlet (joint operation

Salmon Packers (Cont'd)

- in Astoria & Puget Sound cannery) Pilar Bay (joint operation with Fidalgo Island Packing Co) Philip D Macbride chmn bd of dirs, Archie W Shiels chmn exec com, J A Green pres, H V Leverett sec-treas
- Parks Canning Co** 309 Colman Bldg Seattle 4 Wash Salmon & halibut cannery at Uyak Harold M Parks H E Burke props
- Parks H M Co Inc** Cordova Hoonah & 309 Colman Bldg Seattle 4 Wash Floaters in Prince William Sound & at Hoonah Harold M Parks pres
- Parks James W & Sons** Cordova & 309 Colman Bldg Seattle Wash Cannery at Cordova destroyed by fire joint pack being made at Western Fisheries cannery at Cordova pending rebuilding Harold M Parks prop
- Peninsula Packers Inc** (Stacy & E Waterway) Seattle 4 Wash Floating cannery "La Merced" Port Moller False Pass etc Nick Bez owner
- Peratrovich R J & Son** Klawock Cannery at Klawock (operated under lease by West Coast Packing Co) R J Peratrovich Sr R J Peratrovich Jr props
- Polar Sea Foods Co** Anchorage (Box 2036) Cannery at Ninilchik (Cook Inlet) Vernon J Savage mgr & purchasing agt
- Port Ashton Packing Corp** 627 Colman Bldg Seattle 4 Wash Cannery at Port Ashton (Prince William Sound) A W Wittig pres, C F Johnson vice-pres & treas, E O Halverson sec
- Port Chatham Packing Co** Portlock Cannery at Portlock A N Nilson prop
- Pyramid Fisheries Co** Insurance Bldg Seattle 4 Wash Cannery at Sitka John T Tenneson pres, Prosper S Ganty vice-pres, Frank Wright sec-treas & mgr
- Red Salmon Canning Co** 610 Dexter Horton Bldg Seattle 4 Wash Cannery at Naknek F Somers Peterson pres, G Baltzer Peterson vice-pres & gen mgr
- Resurrection Bay Co** Seward & 3105 Smith Tower Seattle 4 Wash Cannery at Seward Marvin Viale Wm Everitt props
- Salt Sea Fisheries** Tenakee Springs & 516 Insurance Bldg Seattle Wash Salmon and halibut cannery at Tenakee Springs Sam Asp prop & mgr
- San Juan Fishing & Packing Co** Pier 31 (Stacy & E Waterway) Seattle Wash Canneries at Port San Juan (Prince William Sound) and Uganik Bay (Kodiak Island) Canned salmon & tuna fresh frozen salt & smoked fish, shellfish of all North Pacific varieties Lawrence Calvert pres
- Sandvik Mrs Josie Seward Cannery** at Uganik Bay Mrs Josie Sandvik pres, S H Calvert vice-pres

Salmon Packers (Cont'd)

- Scotty's Packing Co** Cordova Cannery at Mummy Island (near Cordova) Guy A & Mrs W G Scott props
- Seater F E** Anchorage Cannery at Boulder Point (Cook Inlet) F E Seater prop
- Sebastian Stuart Fish Co** Pier 24 (Spokane St Dock) Seattle 4 Wash Cannery at Tyee C J Sebastian pres & mgr, H A Sephanus vice-pres
- Seldovia Packers** Seldovia & 806 Central Bldg Seattle 4 Wash Cannery at Seldovia C E Anderson
- Snug Harbor Packing Co** 1805 Smith Tower Seattle 4 Wash Cannery at Snug Harbor (joint operation with Pacific American Fisheries) Eric Fribrock mgr owner
- Superior Packing Co** Tenakee Springs & 908 Insurance Bldg Seattle 4 Wash Cannery at Tenakee Springs John T Tenneson pres
- Todd Packing Co** Stacy & E Waterway Seattle Wash Cannery at Todd (Peril Strait) San Juan Fishing & Packing Co & Nick Bez props
- Trading Bay Packers** Anchorage Cannery at Trading Bay (Cook Inlet) Tom B Reilly Fred S Wilmans Frank A Burns props
- Uganik Fisheries Inc** Stacy & E Waterway Seattle 4 Wash Cannery at Uganik (Kodiak Island) Capital stock owned by San Juan Fishing & Packing Co
- Ward Cove Packing Co** Mile 6 N Tongass Highway Ketchikan & 625 Colman Bldg Seattle 4 Wash Cannery at Ward Cove (Ketchikan) A W & H A Brindle props
- Washington Fish & Oyster Co Inc** Pier 54 Seattle 4 Wash Cannery at Port Williams (Shuyak Strait) Wm S Jensen pres, Mark Jensen vice-pres
- West Coast Packing Co** Klawock & 1450 Dexter Horton Bldg Seattle 4 Wash Cannery at Klawock (operated under lease from R J Peratrovich & Son) R E Buschmann R S Stewart
- Western Fisheries Co** 309 Colman Bldg Seattle 4 Wash Cannery at Cordova (joint operation with James W Parks & Sons Cordova) Harold M Parks prop
- Whiz Fish Products Co Inc** Pelican & 2000 Alaskan Way Seattle Wash Cannery at Pelican (formerly Cape Cross Salmon Co) Nessim Alhadeff pres, Chas Alhadeff vice-pres, Ike Alhadeff sec, Jack Alhadeff treas
- Wingard L G Packing Co** Suite 422 1411 4th Ave Bldg Seattle 1 Wash Cannery at Ugashik (joint operation with Alaska Packers Assn) L G Wingard prop-mgr
- Win-Ra Fisheries c/o** Wingard Packing Co Suite 422 1411 4th Ave Bldg Seattle 1 Wash Floater at Ugashik L G Wingard Morris Rafn props

Salteries

Aleutian Fisheries Unalaska Verne Robinson prop
 Anderson Virgil Homer
 Armstrong R A Cold Storage Dock Wrangell
 Bowers Glen R Homer
 Braswell Orval Nushagak
 Bristol Bay Enterprises Inc Egegik & c/o
 Lloyd Holtz Joseph Vance Bldg Seattle
 Wash Byron Hobbs treas, Lloyd Holtz sec
 Burk G Naknek
 Carlson John J Sanak
 Christensen Nick False Pass
 Columbia River Packers Assn Inc Astoria
 Ore Saltery floater at Naknek Nick Bechmn of bd, Edw W Thompson vice-pres
 Crocker A M Saltery Kasilof
 Davey A R Naknek
 Ducker Clinton Saltery Portlock
 Ellison Oscar Afognak
 Engstrom L A Cold Storage Dock Wrangell
 Gurtler Saltery Dillingham Salmon Saltery
 at Kananak Robt E Gurtler prop
 Halvorsen Chris Sanak
 Hanson Ben Ugashik
 Harris Vincent Copper River
 Hildebrandt Paul Dillingham Saltery at
 Snag Point
 Holton Alston Naknek
 Jacobson John Sand Point
 Kester Saltery Seldovia
 Krautter & Christiansen Old Harbor via Kodiak
 Raymond E Krautter Nels Christiansen
 Kristensen Oscar Ivanof Bay via Perryville
 Larson Eric Petersburg Operates on fish
 boat "Slab"
 Lauridsen Chris Kwiguk
 Madsen Alf Kodiak Saltery at Bumble Bay
 Manson Fisheries & Saltery Unalaska Jas
 W & Nellie Manson props
 McGregor A M Naknek
 Meredith Geo E Saltery Seldovia Saltery at
 Port Graham
 Nelson John Afognak
 Nielsen Peter W Sanak
 Noden Walter Snag Point
 Northern Commercial Co 419 Colman Bldg
 Seattle 4 Wash Mild cure saltery near
 Kwiguk
 O'Connor W F Council
 Olson Hans Afognak
 Opland Alfd Dillingham
 Osterback Alvin Sand Point
 Pege William Kenai
 Peterson Paul Port Bailey
 Putvin Jim Aleknagik

Salteries (Cont'd)

Nelson John Afognak
 Shadura A P Saltery Kenai
 Smith Clyde Nushagak
 Spears Roscoe Nushagak
 Star Fish Co Kenai
 Stephansen Thomas Portlock
 Tiedeman A F Cordova Floater at Copper
 River Flats & Prince William Sound
 A F Tiedeman
 Valdez Saltery Valdez Jas Dolan prop
 Wilsgard Jack & Victor Kodiak Saltery at
 Halibut
 Young, Lien, Riter Seldovia

Shellfish Operators

Alaska Sea Foods Inc c/o Haines Oyster Co
 Pier 67 Seattle Wash Clam plant at
 Klawock W Arnold Waring pres, Wm
 A Ritter treas
 Alaska Shellfish Inc Seldovia Shrimp & crab
 plant at Seldovia E J Villa pres, Clar-
 ence J Alexander vice-pres, Ivar Wendt
 sec-treas
 Alaskan Glacier Seafood Co Petersburg &
 1032 6th S Seattle 4 Wash Cannery at
 Petersburg Cold-pack crab meat whole
 crabs cold-pack shrimp frozen clam
 meat Earl N Ohmer prop (See display
 ad next page)
 Blue Sea Packing Co Cordova (Box 135)
 Razor clam plant at Mummy Island
 Chas Cochran prop
 Cape Douglas Canning Corp 571 Colman
 Bldg Seattle 4 Wash Clam freezing
 plant at Swikshak (Cook Inlet) David
 H Kline pres, Jos T Jones vice-pres,
 Karl G Paulus sec-treas
 Cloes H G Cordova Clam plant at Cordova
 Harry G Cloes prop
 Cordova Packing Co Inc (Box 166) Cordova
 Razor clam plant at Cordova Paul S Du-
 val pres, Chas E Lamb vice-pres
 Douglas Crab Co Douglas Crab cannery at
 Douglas R J Swanson V A Collins
 Feist & Olson Fanshaw Crab & clam plant
 at Fanshaw John Olson supt
 Gilbert W R & Co Inc Cordova & 1251 Dex-
 ter Horton Bldg Seattle 4 Wash Razor
 clam plant at Cordova W R Gilbert pres,
 J N Gilbert vice-pres
 Gravina Point Co Cordova Clam cannery
 Wm Miller Leonard Richardson Ray-
 mond Cote props
 Halferty G P & Co 513 Colman Bldg Se-
 attle 4 Wash Razor clam plant at Cor-
 dova Guy P Halferty pres, H W Gor-
 ham vice-pres
 Halferty & Opsata 513 Colman Bldg Seattle
 4 Wash Floating shellfish cannery at
 lower Sumner & Chatham Straits Wran-
 gell-Petersburg dist J Halferty Monte
 C Opsata

Shellfish Operators (Cont'd)

- Hallstead Earl Seldovia Clam plant at Seldovia
- Homer Spit Packing Co Homer Crab plant at Homer Spit (Cook Inlet) Alfd Jones prop
- Icy Straits Deep Sea Crab Cannery Hoonah Crab cannery at Hoonah O H Wood & F Warring props
- Kayler-Dahl Fish Co Petersburg & 1522 Northern Life Tower Seattle 4 Wash Cannery at Petersburg Cold-pack crab meat whole crabs cold-pack shrimp frozen clam meat Dean C Kayler Chris Dahl props
- Kester R A Seldovia
- King Crab Fisheries Smith Tower Seattle 4 Wash Cannery at Port Wakefield (not operating at present) Leo Wakefield gen mgr
- Matson-Hedstrom Packing Co Cordova Razor clam plant at Big Point Orca Inlet Elmer Hedstrom partner-owner
- Ocean Fresh Sea Foods Co Cordova Razor clam plant at Cordova J W Dawson prop
- Orcas Canning Corp 571 Colman Bldg Seattle 4 Wash Clam cannery at Carmel (Halibut Bay Kodiak Island) Jos 'I' Jones pres, Wm M Jones vice-pres, Karl G' Paulus sec-treas

Shellfish Operators (Cont'd)

- Parks Canning Co Inc Hoonah Cordova & 309 Colman Bldg Seattle Wash Clam & crab plants at Hoonah & Cordova Harold M Parks prop
- Polar Sea Foods Co Anchorage (Box 2036) Clam cannery at Ninilchik (Cook Inlet) Vernon J Savage mgr, purchasing agt
- Reliance Shrimp Co Wrangell Cannery at Wrangell Cold-pack shrimp Geo Sump-tion Neil Grant
- Scotty's Packing Co Cordova Razor clam plant at Mummy Island (near Cordova) Guy A & Mrs W G Scott props
- Smith & Morrow Conway Dock Sitka (Box 241) Crab & clam plant at Sitka E T Morrow W F Smith props
- Smith S E Canning Co Cordova Clam can- nery at Cordova Karl Bradlee, Harold C Day Jr, Clarence Hafing
- Tapley & Cronk Cordova (formerly WTC Packing Co) Crab plant at Hawkins Cutoff Richd V Tapley partner-owner
- Win-Ra Fisheries Ugashik & 422 1411 4th Ave Bldg Seattle 4 Wash Floating can- nery crab packing at Ugashik L G Win- gard Morris Rafn props



EARL N. OHMER, Pres. & Gen. Mgr.

BUYERS OF
ALL NORTH PACIFIC COAST FISH

PRODUCERS OF
FRIGID-ZONE

Alaska Shrimp, Crab Meat and Clams
Canned Salmon

Fisheries: PETERSBURG, ALASKA

Seattle Address: P. O. BOX 1001

PETERSBURG, ALASKA

Shellfish Operators (Cont'd)

- Wood O P & Co Hoonah Crab & clam plant at Hoonah Oscar P Wood
- Wrangell Shrimp Packing Co Petersburg Cannery at Petersburg Cold-pack shrimp & frozen clams Clyde J Sheldon prop

Flight Training Schools**Anchorage**

- Arnold Air Service 415 5th Park R & Albert C Arnold Ruth Martinetti (See display ad page 105)
- Carr Jack Service Merrill Field (Box 366) Jesse E & Velma Carr (See display ad page 102)
- Davey's Instrument Service Merrill Field Mr & Mrs Richd B Davey
- Larson Alaska Distributing Co Merrill Field (Box 1235) Ruth K Rogers
- Northern Air Trading Service Inc Merrill Field (Box 1901) Clyde E Rhodes Jr pres, Paul C Kroenung, E L Arnell, Theo N Law, E Wells Ervin

Cordova

- Cordova Air Service Inc 1st Ave Merle K Smith pres John H Clawson sec-treas Bertha C Smith dir

Fairbanks

- Alaska Flying School Alaska Airlines Hangar No 2, Weeks Field, Jimmy Cox pres
- Fairbanks Air Service Vagabond Road Bud Seltenreich
- Top O' The World Flying Service Weeks Field (Box 1266) C Moriarty

Juneau

- Alaska Airplane Charter Co Glacier Highway (Box 1262) Dean H Goodwin pres, Thos A White vice-pres, Chas M Tuckett
- Alaska Coastal Airlines Willoughby & Main Alexander B Holden Sheldon Simmons (See display ad page 106)
- Capitol City Aircraft Service Co Robt Totten

Ketchikan

- Ketchikan Air Service 509 Water, Stanley Oaksmith Jr Howard Beymer Ben Smith (See display ad page 102)

Naknek

- Wood Flying Service Wilfred S Wood

Nome

- Munz Air Service (Box 639) Wm Munz (See display ad page 105)
- Rainbow Air Service Frank Whaley

Petersburg

- Petersburg Air Service "Slim" Walters, Karl Omdahl

Seward

- Alaska Scenic Air Service Paul F Richardson V D Trakowski
- Safeway Airways Gentry W Shuster Ross B Mann

Flooring**Anchorage**

- Berg Arthur S 205 East 6th
- Cleaver K L 320 11th

Fairbanks

- Alaska Flooring Co 107½ Lacey Ove C Selid Harold Wick
- Fairbanks Flooring Co Slater & Graehl C J Cantrall E W Crafton

Juneau

- Boggan Garland 117 East 3rd

Florists**Anchorage**

- Anchorage Florists & Greenhouses (formerly The Flower Basket) Antlers Bldg Eleanor Gooch Mr & Mrs Paul Audett
- Bagoy Greenhouse 117 East 4th Mrs John Bagoy
- Rose Shop 815 4th R M & Rose Parkins Bob Kessler

Cordova

- Craft Mrs C A

Fairbanks

- Anderson Floral Shop Driveway St Mrs Carl Anderson
- Bleeker's Flower Shop Lobby Nordale Hotel Mrs Fred C Bleeker

Juneau

- Flowerland 2nd & Franklin Billie Vaisvillia Eleanor Warren
- Juneau Florists Shop 311 Seward, C C Carnegie

Ketchikan

- Ketchikan Greenhouses Mile 3 South Tongass Highway, Emil Hugle
- Rand's Flower & Music Shop 204 Main Althea R, Clarence R & Hopewell W Rands
- White Cliff Florist Shop 204 Main Robt E McElderry

Kodiak

- Kodiak Florists c/o McNallen & Pike

Petersburg

- Petersburg Greenhouse Mr & Mrs Birger Rian
- VI's Greenhouse Mrs Elias Sivertson

Seward

- Kenai Gardens F D Gibbons

Sitka

- Carter Florist Josephine Carter

Wrangell

- Sadler Chas

Foods—Wholesale, Prepared**Anchorage**

Anchorage Potato Chip Co Anderson & East
G, Mr & Mrs Walter Stephen
Gleason's Homemade Chicken Tamales
Hopkins Popcorn John J Hopkins
Nifty Products (sandwiches) 128 East 8th,
Henry L McClure, Bertram C Rick

Fairbanks

Bates Co 180 5th (popcorn, potato chips)
Wm B (Sam) Bates
Hopkins Popcorn (Box 1031) John J Hop-
kins

Ketchikan

Ketchikan Potato Chip Co

Fountain Lunch and Soft Drinks**Anchorage**

Alaskan Fountain Masonic Bldg Roy & Vida
Lee Cecil Higgins, E Wells Ervin
Anchorage Fountain 303 4th Cecil Higgins
Roy & Vida Lee, E Wells Ervin
Cozy Corner 5th & G Jas W Rohweder
Hewitt's 447 4th Harry J Hill John H Claw-
son
Pie Shop 538 5th, Mrs Helen Himes
Pronto Pup 315 4th, Blanche Williams, Mar-
ian Cooper

College

Cub The north end Eilson Bldg Geo Chat-
wood
Pie Shack (Box 264) Harry L O'Bryan
University Lunch Counter (Box 53) Harry
L O'Bryan

Dillingham

Ice Cream Parlor (Box 12) Marvin Smith

Fairbanks

Club Fountain Lunch 615 3rd Jess D Lander
Geo Swanson, Geo (Bud) Meyeres
Cooperative Fountain Lunch 529 2nd C J
Newlin
Pastime Fountain Lunch 101 Cushman Geo
Hanley Robt Portman

Juneau

Imperial Fountain 241 Front John P & Kath-
erine Pasquan
Sugar Bowl Fountain Lunch 156 South
Franklin Mrs Jos J Thomas
Wood's Coffee Bar Goldstein Bldg Peter
Wood

Ketchikan

Bataan Ice Cream Parlor 223 Stedman L M
Blanco
Lucky Spot 335 Stedman Manuel Macaguwa
Peter Pan Fountain 214 Main Nellie L Sande

Fountain Lunch (Cont'd)**(Ketchikan)**

Rainbird Fountain 219 Front L S & Sybil T
Ferris
Totem Lunch 217 Main Margaret Curtis
York
White Spot Do-Nut Shop C L Holmes, Chris
Christensen

King Cove

Molly Ann Soda Fountain John Gould

Klawock

Russell's Place R Peratrovich

Kodiak

Chuck's & Lill's Chas Johnson
Doughnut Shop Harry Ludrook
Island Fountain Catherine Blankenburg,
Juanita Savoy
Kodiak Fountain Emil & Margery Knudsen

Metlakatla

Chalmers' Fountain & Lunch Henry Chal-
mers
Ridley's Fountain & Lunch Ben Ridley
White's Fountain & Lunch Jas E White

Nenana

Fowler's Alex Fowler
Snooky Lunch Gloria Diederick

Nome

Glue Pot Front St Nick Simeon

Ouzinkie

Opheim's Hall Ed Opheim

Palmer

Co-Op Fountain Lunch Matanuska Valley
Co-Op Assn

Pelican

Jake's Place L O Jacobsen

Petersburg

Gribble's Variety Store (Box 651) Richd A
Gribble

Seward

B & B Ice Cream Bar 4th Ave A & Fidele
McCracken
Seward Bakery Lunch Greeba Myhre
Sylvia's Sylvia Sexton
Totem Fountain (Box 764) Mr & Mrs Geo H
Everitt

Sitka

Andersen's Neill Neill & Dorothy Anderson
Doris' Quick Lunch Doris M Marcl

Skagway

Igloo Snack Bar Morgan W Reed

Fountain Lunch (Cont'd)**Tenakee Springs**

Shamrock Fountain Mrs Dorothy O'Toole

Valdez

Smith's Bakery & Fountain Lunch Leonard Smith

Wrangell

Den O'Sweets Front St Jas & Elsie Nolan

Fuel Dealers**Anchorage**

Alaska Transfer 321 H, H Hansen, Robt H Romig

Buffalo Coal Mining Co Inc Anchorage Hotel Annex W W Stall pres Emil Pfeil treas John E Manders dir

City Fuel 300 5th, C Wes Heverling, O R May

Evan Jones Coal Co 4th Ave Theater Bldg, Harry J Hill pres, Warren Cuddy vice-pres, E L Arnell sec-treas

Healy River Coal Corp 4th Ave Theater Bldg, A E Lathrop pres, Aug W Conradt vice-pres, Roy B Earling dir, R W Ferguson dir

Homer Coal Corp 4th & C, Basil Sinclair mgr, Parker Lyle Chas Abbott Evan Jones Dean S Peterson

Lloyd Chet & Son (Box 1184)

Northern Transfer 211 4th J Choberka

Walt's Transfer 339 4th Tom Culhane

Cordova

Alaska Transfer Co G E Means mgr

Edmond & Hoover Transfer Co Frank Hoover Carl Edmond

Fairbanks

Gibson Thos H 212 1st

Healy River Coal Bunkers Illinois St Healy River Coal Corp A E Lathrop pres, Aug W Conradt vice-pres, Roy B Earling dir, R W Ferguson dir, Claude J Chilton Fairbanks mgr

Kasantras, Tom, 1210 Noble.

Flat

Awe & Co. F. M. Awe, C. J. Awe, Mrs. Henry DuRand.

Fortuna Ledge

Kapaun, Mikey.

Pete, Alex & Nick.

Waskey, Moxie.

Juneau

Alaska Dock & Storage Co. R. L. Bernard, A. B. Hayes, M. E. Monagle.

Caro Transfer, 115 Seward. J. B. Caro.

Fuel Dealers (Cont'd)**Ketchikan**

Talbot's, Inc., 1101 Tongass. J. A. Talbot, pres., E. H. Talbot, sec-treas.

Nenana

Jones, Tom.

Peterson, John.

Wright, Arthur.

Nome

Arctic Oil Delivery. Ben Young.

Galvin, Larry, Diesel Oil Sales (Box 559)

Petersburg

Dependable Oil Service. Arne P. Lund, Kenneth Wilde.

Lincoln Manufacturing Co., Hogue & Tveten Bldg.

Seward

Andy's Oil Delivery. Andy Novak.

Sitka

Conway Dock Co. (Box 520). J. J. Conway, Donald R. McGraw.

Skagway

Alaska Transfer Co. Wm. Dewar, Ken Lamoreaux.

Skagway Transfer. P. C. Colton.

Wrangell

McCormack Dock Co. Leo McCormack.

Funeral Directors**Anchorage**

Phillips & Mapleton Funeral Home, 411 5th, (Box 1012) James C. Phillips, Frank H. Mapleton. (See display ad next page).

Cordova

Cordova Mortuary. G. E. Means.

Fairbanks

Phillips & Mapleton Funeral Home, 117 1st. James C. Phillips, Frank H. Mapleton. (See display ad next page).

Juneau

Carter Mortuary, 340 Franklin. Chas. W. Carter.

Ketchikan

Graham's Funeral Parlor. Robt. A. Graham. Ketchikan Mortuary, 116 Main. Val Jollicouer.

Nome

Nome Undertaking Co. Curtis Jacobs.

Petersburg

Cornelius, Lorenze Bert

Funeral Directors (Cont'd)

- Seldovia**
Ritchie, Geo.
- Seward**
Seward Undertaking Co. Luella McMullen.
- Sitka**
Redman, F. V.
- Skagway**
Skagway Undertaking Parlors. A. L. Powell.
- Valdez**
Valdez Undertaking Co. A. Jarvi.
- Wrangell**
Campbell Brothers (Box 321). E. M. & L. M. Campbell, O. R. Keeney.

Fur Dealers—Licensed

- Akiachak—Forrest, Marie.
- Akiak—Johnson, Ronald W. Twitchell, Timothy.
- Akutan—McGlashan, Hugh.
- Aleknagik—Waskey, Frank H.
- Alltak—Brown, Earle Pinnell, W. E.

Fur Dealers—Licensed (Cont'd)

- Anchorage—Barrett, Donald G. Brown, Mrs. Elsie, 234 4th. Brown, Hal E., 643 H. Brusulis, Gust, Anchorage Hotel. Gage, C. E. George, May, Bevers & Pfeil Apts. Jensen, Oscar W. (Box 1057). Keating, Paul, 130 4th. Koslosky, Harold, Koslosky & Sons, 331 4th. Koslosky, Jan, Koslosky & Sons, 331 4th. Lesko, Geo. Manville, M. V. O'Harra, Joy. O'Harra, Kenneth, O'Harra 5th Ave. Apts. Pege, W. J. Pennington, Lloyd L., Spenard Road & Nuggett Ave. Port, Paul O., Apt. 2, O'Harra 5th Ave. Apts. Shepherd, Ed., Alaska Fur Factory, 831 4th (See display ad page 189).
- Aniak—House, Wayne. Krisby, Ernest. Voich, Sam. Wilson, August.
- Anvik—Lawrence, Harry.
- Barrow—Brower, David K., Cape Smythe Whaling & Trading Co. Brower, Thomas P., Cape Smythe Whaling & Trading Co.
- Beaver—Ross, Noel C. Peterson, Ivar.
- Belkofsky—Holovitsky, Dmitry.
- Bethel—Conquest, Thomas R. Hoffman, Edward. Moncher, Louis. Nerley, Ole C. Romen, Albert C.
- Bettles—Pitts, Elbert H.
- Big Delta—Hajdukovich, John. Knecht, John.
- Black River—Lawrence, Elizabeth.
- Candle—Cory, Louis M. Jack, Gene. Newlan, James S.
- Chaneliale—Oketkem, Alex.
- Chistochina—Neeley, Fred.
- Chevak—Peterson, Charlie.
- Chignik—Pederson, Marius.
- Chitina—Nelson, Otto A.
- Chockhowtolik—Heckman, Chas.
- Circle—Powers, Fred E.
- Copper Center—Barnes, Mrs. Florence. Stewart, Claude.
- Cordova—Helekal, Emil. Jackson, A. T.
- Crab Bay—Severson, Henry.
- Craig—Brown, James T. Sandefre, S. B. Yates, Clarence L. Yates, Ralph.

Funeral Directors

SERVING INTERIOR
AND WESTWARD ALASKA

CHAPELS IN
ANCHORAGE and FAIRBANKS

Box 1012 Box 191
Phone Main 99 Phone East 510

Monuments and Memorials

**PHILLIPS &
MAPLETON**

24-HOUR AMBULANCE SERVICE

Fur Dealers—Licensed (Cont'd)

- Crooked Creek—Parent, Sam.
Vanderpool, Robt.
- Cut-Off—Huntington, James H., via Koyukuk.
Sackett, Jack, via Koyukuk.
- Deering—Cross, John M.
- Dillingham—Armstrong, Kenneth.
Fenno, D. Erik.
Griffen, Harold W.
Nelson, Peter.
Roberts, Freeman A.
- Dundutoolik—Wassilie, Evan, via Bethel.
- Eagle—Biederman, Horace.
Knight, Jess B.
- East Anchorage—Lange, Norman G.
- Eek—McIntyre, Gil.
- Egegik—Alto, Frank.
Masick, August.
Thompson, Wm.
- Ekwok—Romie, Paul.
- Fairbanks—Alaska Fur Sales, Inc., 540 5th.
John W Clark pres, John Butrovich
Jr vice-pres, Donald L Hammond sec,
G A Gustafson treas, Hjalmer Nor-
dale, Andrew Nerland dirs.
Almquist, Leslie W., 809 3rd.
Angerman, Frank, 401 5th.
Benson, Thurman S.
Bishop, Geo., 648 8th.
Bragg, Leonard C., 512 11th.
Dale, Henri, The Sportsman Shop, 109
Lacey
Devine, Geo. H.
Finley, Margaret Marie, Pioneer Hotel.
Gordon, Frank S., Gordon's Store, 403
Cushman.
Gregory, Stephan L.
Hayford, Virgil, 1 mile, Ester Road.
Kaye, Alvin L., Kaye's Curio Shop, 517
2nd.
Lowell, Ted R., 204 5th.
Main, Chas., Main's Store, 101 Noble.
McGarvey, Franklin, 414 4th.
Moore, M. W., 648 9th.
Morris, Oliver D., 1214 Noble.
Schultz, R. T., 906 Cowles.
Schwegler, John, Nordale Hotel.
Singleton, J. A.
Vanderpool, Woodrow E., 3rd Ave.,
Graehl.
Zimmerman, Helen E., Fox For Furs,
527 1st.
- Fishhook—Van Hatten, Jack.
- Flat—Acheson, R. S.
Applebaum, Samuel.
- Fortuna Ledge—Keir, L. H.
Maurense, Alfonse J.
- Fort Yukon—Beaver, Chas. Masten.
Carroll, James A.
Carter, Harry E.
Ferguson, John A.
- Gakona—Paulson, John.
Sundt, Mrs. Arne.
- Galena—Nichols, Stanley J.
Spees, Wy.

Fur Dealers—Licensed (Cont'd)

- Glenn Allen—Hopewell, Geo. F.
- Golovin—Westfall, Jack.
- Goodnews Bay—Jean, Joseph L.
- Grayling—Robinson, Edward.
- Gulkana—Butler, Jake.
Duffy, Don.
Kallstrom, Bessie E.
McCarney, Jack P.
O'Harra, Audrey.
- Haines—Smith, Raymond R.
- Hamilton—Butler, Geo. T.
- Holikechuk—Walker, Frank S.
- Holy Cross—Newman, Wm. M.
Turner, Geo.
- Hoonah—Douglas, Harry.
Moses, Henry.
Moy, Clarence.
- Hughes—James, Leslie T.
- Igiugig—Mack, Jack.
- Iliamna—Foss, Samuel B.
Lee, Arthur I.
- Juneau—Alyea, Edward C.
Engstrom, Elton E., 734 Gold Belt.
Goldstein, Chas., Furrier, Goldstein
Bldg.
Henning, Robt. A., 709 Dixon.
- Kake—Kirberger, Ernest.
Martin, Robt. R.
- Kalskag—Kameroff, Paul.
- Kaltag—Sommer, John D.
- Kanatak—Lee, J. H.
- Kaseglok—Pete, Wm., via Bethel.
- Kenai—Kraiger, Howard.
Stephan, Vincent.
- Ketchikan—Finzel, F. G.
Hogben, Richard, 518 Deermount.
King, Alma, King's Fur Shop, 310 Mis-
sion.
Markovrie, Anton.
Muller, W. E., 114 Elliott.
Perez, Mike, 322 Edmond.
Wies, C. L., 311A Grant.
- Kiana—Blankenship, Walter R.
- Kinak—Petruska, Andrew.
- Kioluvick—Nicholai, Patrick, via Bethel.
- Kipnuk—Kanuk, Oscar.
- Kobuk—Brown, May J.
McConnell, Russell T.
- Kodiak—Blinn, Jesse M.
Knudsen, Emil.
Kraft, Ben.
Martin, Ray.
Norman, L. J.
Pinch, Harry.
Von Scheele, Robt.
- Kotlik—Uisok, Joe.

Fur Dealers—Licensed (Cont'd)

Kotzebue—Berryman, Molly.
Cross, Elizabeth Magids.
Eckart, Richard S.
Fields, Arthur Roy.
Harris, Yiyuk
Jessup, Joseph A.
Levy, Myra.
Rotman, Clara.

Koyukuk—Vernetti, Dominic.

Kwigillingok—David, Nicholas.
 Davidson, Wilson.
 Lewis, Milton.
 Thorson, Thos. S.

Kwiguk—Alstrom, Ole J.
 Johnson, Axel C.

Lake Minchumina—Hult, Carl.

Manley Hot Springs—Brennan, Edward A.
 Isaacson Robt A

McGrath—Goodrich, Dewey.
 Laska, Lewis L.
 McElhaney, Leonard J.
 Stewart, Greg.
 Stewart, Warren.

Medfra—Winans, Clint M.

Moraiak—Clark, Teddy.

Mountain Village—Sheppard, Geo. A.

Nabesna—Boyden, Harry.

Naknek—Backman, E. H.
 Davey, Albert R.
 Hadfield, Robt.
 Marchbanks, Hal.
 Niemi, Wayne J.
 Sandvik, Herman.
 Wright, Alton P.

Napakiak—Jestland, Adolph T.

Napamute—Brink, John F.
 Mihalovich, Peter.

Nenana—Avery, F. W.
 Coghill, W. A. Estate of W. A. Coghill
 (See display ad page 199)
 Cook, Paul K.
 Fowler, Alex.
 Haggstrom, Carl.
 Holmstrom, Archie.
 James, Floyd F.
 Pym, Elwyn A.

Nome—Munz, Wm.
 Polet, Antonio.
 Rank, Kenneth M.

Northway—Kessler, Herman.

Nulato—Sommer, John C.

Nunapitchuk—Samuelsen, John.

Okulwak—Prince, Andrew.

Old Harbor—Krautter, R. E.

Ophir—Lottsfeldt, Carl F.
 Thronsen, Earl J.

Oscarville—Samuelsen, Oscar.

Ouzinkie—Chernikoff, Mike.

Paimiut—Aloysius, Jake.

Palmer—Fineman, Zola M.
 Koslosky, Ralph M.

Petersburg—Schwamm, Geo. S.

Pilot Point—Griechen, Gust.

Fur Dealers—Licensed (Cont'd)

Platinum—Hanson, N. G.

Port Ashton—Dahl, Olaf John.

Port Moller—Goodwin, Chas. H.

Rampart—Crane, A. S.
 Dahl, Ben.
 Weisner, Ira.

Ruby—Burmester, Geo.
 Stockman, A. J.

Russian Mission—Betsch, Chris.

St. Michael—Elachik, John.
 Williams, Frank P.

Selawik—Cleveland, Harry S.

Seward—Dec, John.
 Sundby, Arne T.

Shageluk—Rope, Mike.

Shishmaref—Herman, Eugene.

Sitka—Haugen, P. A.
 Peterson, Chas. M.
 Silverman, Arthur.
 Thoman, Adolph.
 Young, Ralph, Sr.

Skagway—Bavard, Geo.

Skwentna—Shellabarger, Max.

Sleetmute—MacDonald, Toney.
 Mellick, Katherine.

Sourdough—Krause, W. J.

South Naknek—Polimeni, Antonio.
 Regan, Wm. B.

Stevens Village—Clement, Chas. Albert.

Stony River—White, Winnifred.

Talkeetna—McDonald, Mrs. J. M.
 Nagley, Horace W.

Tanacross—Boyd, Samuel A.
 Martin, Chester A.

Tanana—Reedy, Franklin.
 Stevenson, James H.
 Vachon, Andrew G.

Teller—Tweet, Edgar.

Tok Junction—Broadston, Ralph.
 Trafton, C. N.

Tuluksak—Andrew, Noah.
 Marsh, Clarence E.

Unalakleet—Traeger, Chas. A.

Unalaska—Hall, Chas. S.
 Leighton, Harold H.

Valdez—Gilson, J. W.
 Jarvin, Armas John.
 Shumaker, F. A.
 Tatro, H. A.

Wiseman—Leonard, Harry B.

Wrangell—Elsner, Albert R.
 Engstrom, Lennie A.
 Ritchee, Allan V.
 Waters, Jack H.

Yakutat—Asleson, Obert S.
 Rinehart, Norman D.

Fur Dealers—Licensed Alien

Fairbanks—Spink, Ernest, 721 1st.
Kuriguk—Alstrom, Axel.

Fur Dealers—Nonresident

- Apap, Joseph**, 46-24, 196 Place, Flushing, Long Island, N. Y.
- Brenner Bros.** 133 West 30th, N. Y. C.
- Cohen, S. H.** 1017 East Marion, Seattle, Wash.
- Einstoss, Sigmund.** 156 South 9th, Brooklyn, N. Y.
- Felder Gale, Inc.** San Francisco, Calif.
- Green, David A.** 1703 32nd Ave. South, Seattle 44, Wash.
- Gross, Harry J.** 100 East 18th, Brooklyn, N. Y.
- Jacobson, Isaac**, 1000 Western Ave., Seattle, Wash.
- Northern Commercial Co.** Colman Bldg, Seattle, Wash.
- Palanker, Samuel.** 1719 East 22nd, Brooklyn, N. Y.
- Pines, Roy.** 575 Park Ave., N. Y. C.
- Wallman, B.** 352 7th Ave., N. Y. C.
- Yorke, John.** Kent, Wash. (Box 1946).
- Zaros, Theodore.** 185 North Michigan Ave., Chicago, Ill.

Fur Exchanges**Anchorage**

- Anchorage Fur Exchange, Inc.**, Glover Bldg. Ed Shepherd, Wally Worth (See display ad page 189)

Fur Farmers**Akutan**

- Akutan Native Community.** Blue Fox farms on Avatanek, Rootok & Ugamak Islands.

Anchorage

- Abbott, Chas B.**
- Hancock, Mrs. Lee** (Box 955). Mink farm at Spenard Road & Van St.
- Hillstrand, Earl D.** Mink farm near Chester Cr.
- Ross, Mrs. Sylvia** (Box 1845). Mink farm.
- Skaggs, J. D.** (Box 655). Mink farm.

Bare Island

- Sorenson, Fred.** Blue fox farm on Bare Island, Kupreanof Group.

Belkofsky

- Dushkin, Inar Alex.** Red fox farm on Ukolnai Island.
- Kenezuroff, Arseny.**

Bethel

- Hately, Alex.** Silver & blue fox farm.

Boulder Point via Kenai

- Daniels, Robt. E.** Mink farm.

Caton

- Olsen, John.** Blue fox farms on Caton & Srana Islands.

Fur Farmers (Cont'd)**Copper Center**

- McCrary, Nelson J.**

Cordova

- Jackson, Hans,** Cordova Mink Farm.

- Tiedeman, August.** Blue fox farm on North Island.

Craig

- Daymond, Joe.** Raccoon & mink farm on Coronados Island.

Haines

- Smith, Raymond R.** Mink at Chilkoot Fur Farm.

Harbor Island

- Kohlhase, E. A.** Blue fox farm near Juneau.

Homer

- Sinnott, Frank.** Blue fox farm.
- Wickstrom, Elmer.** Blue fox farm.

Hoonah

- Makinen, John.** Blue fox farm.

Juneau

- Haffner, Andrew** (Box 1345). Mink farm 11 miles out on Loop Road.
- Johnson, Victor** (Box 531). Mink farm on Fitz Cove Road.

**TOTEM RANCH
FURS**

offers

**SELECTED
BREEDING
MINK**in standard dark
and mutations.Breeders from na-
tionally famous
strains.UNCONDITIONALLY
GUARANTEED**M. A. HOWE**

Route 1

REDMOND,

WASHINGTON

Fur Farmers (Cont'd)

(Juneau)

Weschenfelder, E. E. (Box 2353). Blue fox farm on Spuhn Island.

Wilde, Otto E. Blue fox farm on Entrance Island near Juneau.

Kasilof

McLane, Archie. Blue fox farm.

Ketchikan

Anderes, Ernest.

Darnell, Mrs. P. E., Grindall Island Fur Farm (Box 561). Fox & mink on Grindall Island.

Marx, Frank (Box 1477). Mink farm at Herring Cove.

Mountain Point Fur Farm (Box 487). Mink.

Owen, W. R. (Box 1754).

Robinson, Otho (Box 1877).

King Cove

Bender, Edwin.

Bendixen, Herman C. Blue fox farm on Chernabura Island.

Gould, Mrs. M. R. Blue fox farm at Elliasac.

Samuelson, Axel. Blue fox farm on Fox Island.

Kipnuk

Kanuk, Oscar.

Kodiak

Chamberlain, R. T.

Johnson, Jacob A. Blue fox farm at Crooked Island.

Owen, A. A.

Von Scheele, Robt. Blue fox farm on Whale Island.

Kokuk

Henry, Charlie.

Lemiseur Island

Ibach, Joe. Blue fox farm.

Manley Hot Springs

Woolard, Tim. Blue fox farm.

Ninilchik

Erickson, Leroy. Silver & blue fox farm.

Ouzinkie

Anderson, John.

Chernikoff, Mike. Blue fox farm.

Pryer, Dr. L. Blue fox farm on Nelson Island near Kodiak.

Torsen, Fred. Blue fox farm.

Perryville

Kristenson, John. Blue fox farm on Paul Island at Kupreanof Harbor.

Kristenson, Oskar. Blue fox farm on Paul Island at Kupreanof Harbor.

Petersburg

Birch, Fred. Fox and mink at Kupreanof Fur Farm.

THE AMERICAN FUR INDUSTRY

welcomes this directory for its accuracy as the most extensive reference ever published for the trade in Alaska.

The next edition, to appear early next year, will be even more detailed.

Your advertisement in the Alaska Business Index, 1948, will reach the trade—buyers and dealers in Nome and New York, Sitka and Cincinnati—and at a rate far more reasonable than any comparable medium offering such wide, all-year coverage.



Rate cards on request.

TEWKESBURY • PUBLISHERS

200 Lyon Building

SEATTLE 4, WASHINGTON

(or)

Juneau, Alaska

Fur Farmers (Cont'd)**(Petersburg)**

Johnson, Joseph. Mink farm.

Raynor, Frank. Mink farm.

Rozich, Frank A. Blue fox & mink at North Cape Fur Farm.

Yukon Fur Farms, Inc., Petersburg (Box 1051). Blue & arctic white cross-foxes, mink farm. Earl N. Ohmer, pres., Fred Porter, K. I. Sifferman, vice-presidents.

Zuver, Mrs. Al.

Port Alexander

Russell, B. W. Baranof Mink Ranch.

Pybus Bay

Lyons, Geo M. Blue fox farm.

Rat Island

Kamsack, Walter W. (Aleutian Fur Co.), Rat Island & Little Sitkin Island. Fred Schroeder, 345 31st Ave., San Francisco, Calif., & Capt. C. T. Pedersen, Oakland, Calif., props.

Sanak

Gunderson, Chris.

Holmberg, John.

Young, James.

Sand Point

Gronholdt, Niels P. Red fox farm at Dolgoi Island.

Morris, Kate. Blue fox farm on Bird Island in Shumagin Group.

Osterback, Alfred. Blue fox farm on Wosnesnski Island.

Seldovia

Collias, James. Blue fox farm on Elizabeth Island.

Seward

Sather, Pete. Blue fox farm on Nuka Island.

Fur Farmers (Cont'd)**Shakan**

Chernoff, Steve. Blue fox & mink farm on Fontaine Island, Shakan Bay.

Shishmaref

Goshaw, Geo. Blue fox farm.

Sunshine

Kirsch, John V. Mink farm.

Token

Scott, Louis G. Mink & black racoon at El Capitan Fur Farm.

Valdez

McLean, Ira. Blue fox farm.

O'Leary, Jerry. Glacier Island Fur Farms.

Wrangell

McCay, Bert (Box 319). Blue fox farm.

Nore, Iver P. & Son. Mink farm.

Thacker, Fred. Blue fox farm on Marsh Island.

Woodruff, C. S. Fox farm on Marsh Island.

Zuver, C. H. Blue fox farm on West Island.

Yakutat

Mallott, Jay B. Blue fox & mink farm.

Furs—Retail**Anchorage**

Alaska Fur Factory, 831 4th. Ed R Shepherd (See display ad below)

Kimball's Store, 500 5th. Della Kimball.

Fairbanks

Fox For Furs, 527 1st. Helen Zimmerman, Wm. Dern.

Gordon's Store, 403 Cushman. Frank S. Gordon.

Kaye's Curio Shop, 517 2nd. A. L. Kaye, pres., Jean Kaye, sec-treas.

EVERYTHING IN FURS COMPLETE FUR SERVICE



ANCHORAGE PO. BOX 2107 ALASKA PHONE Gr. 353

ALASKA'S OWN AND LARGEST MFG. FURRIERS

Furs—Retail (Cont'd)

Juneau

Victor's Fur Factory, Goldstein Bldg. Martin Victor.

Yurman's Fur Shop. Robt. Simpson.

Ketchikan

Johnson, Millie, 706 Water.

King's Fur Shop, 310 Mission. Alma King.

Nome

Polet, Antonio. (See display ad page 158)

Furniture Dealers

Anchorage

Conright & Sturm Home Furnishing Store, Welch Bldg. Mr. & Mrs. Jack Conright, Mr. & Mrs. L. A. Sturm.

Eckmann's Furniture Store, 638 4th. Helen & Fred Carlquist.

Grasser Home Furnishings, 341 4th. Raymond L. Grasser.

Wolfe Hardware & Furniture, 300 5th. Ray Wolfe.

Fairbanks

Nerland's, 207 Cushman. Andrew & Leslie Nerland.

Furniture Dealers (Cont'd)

Juneau

Ashenbrenner's New & Used Furniture, 142 Willoughby. Karl Ashenbrenner.

Home Beautiful, Inc., Goldstein Bldg. Homer Garvin, B. F. Shearer.

Kodiak

Rhoades Furniture Store (Box 138). John W. Rhoades.

Nome

Green, Howard L.

Petersburg

Colp's Furniture Exchange (Box 74). Richard Colp.

Seward

Doyle's Used & New Furniture (Box 393). Joseph S. Doyle.

Valdez

Valdez Furniture Store. C. Guy Stith.

Furniture Repairs and Upholstering

Anchorage

Alaska Rug & Upholstery Plant, 224 3rd. Armstrong's Furniture Repair & Crating, 336 East 4th.

HARRY H. BARON

OPERATING
FURNITURE MANUFACTURERS'
WHOLESALE SHOWROOMS

Fine Furniture From America's Foremost Creators

We Maintain Complete Factory Displays for Immediate Delivery

Living Room, Bedroom, Dining Room, Breakfast and Occasional Room
Furniture

HARRY H. BARON

1024 East Pike
SEATTLE 22, WASH.

Please mail me a copy of your decorating booklet "Table Tricks," by Florence Gray, showing how to solve forty-eight puzzling problems in decoration with smart Occasional Furniture by Weiman (pronounced Y-man).

NAME

ADDRESS

CITY & STATE.....

**Furniture for Clubs and Institutions
Lamps, Mirrors, Pictures, Paintings
and Decorative Furniture**

The experience of our staff on Interior Decoration and Arrangement is available without obligation to our customers.

Buyers from Alaska are cordially invited to visit our Showrooms when you are in Seattle. Every home, club and institution in Alaska can find furniture satisfaction here.

HARRY H. BARON

1024 E. Pike St. Seattle, Wash.

Furniture Repairs (Cont'd)

(Anchorage)

Leo's Rug & Upholstery Cleaners & Repairers, 5th & D. Leo Hall.

Pierce Specialty Manufacturing Co., 518 3rd. Donald E. Pierce.

Fairbanks

Parish Dean, Furniture Repair, 402 1st. Dean Parish.

Juneau

Juneau Upholstery Co., 122 2nd. H. G. Reaber.

Ketchikan

Ketchikan Upholstering Shop (Box 1183). Carl Jensen.

Garbage Collection

Anchorage

Burnett, Wallace A., Gen. Delivery.

Miller, J. R., c/o City Engineer.

Fairbanks

Fairbanks Garbage Service, 1021 4th. Lewis J. McCoy.

Mattson Garbage Service, Graehl. John L. Mattson.

Garbage Collection (Cont'd)

Juneau

Peterson Refuse Co., 119 7th. Robt. E. Coughlin.

Ketchikan

James Disposal Co. (Box 1196). Percy W. James.

Kodiak

Economy Transfer.

Nome

Nome Sanitary Service (Box 474). Earl Towner, Fred Hyde, Elmer Straub.

Gasoline and Oil Distributors

Standard Oil Co. of Calif.

Henry Bldg., Seattle, Wash. L. M. Hagen, supt. of Alaskan operations; Martin S. Jorgensen, special rep.

Sub-stations:

- CordovaW. L. Corliss, agt.
- CraigJ D. Smith, agt.
- Dutch Harbor..... M. D. Moyer, agt.
- Kodiak.....M. C. Coon, agt.
- Seldovia.....J. Groothof, agt.
- Sitka.....R. A. Evenson, agt.
- Wrangell..... Z. M. Bradford, agt.



**UNION
OIL COMPANY
of California**



SERVING ALASKA TRADE AND INDUSTRY WITH
QUALITY PETROLEUM PRODUCTS

See directory listing for Marketing Station locations.

Gasoline & Oil Distributors (Cont'd)

(Standard Oil Co. of Calif.)

Branches:

Anchorage.....H. E. Brown, mgr.
 Fairbanks.....M. B. Vincent, mgr.
 Juneau.....T. H. Dyer, mgr.
 Ketchikan.....E. C. Arthur, mgr.
 Petersburg.....Frederick Nelson, mgr.
 Seward.....W. C. Erwin, mgr.

Distributors. In addition to Northern Commercial Co. (see General Stores), the following:

Cape Pole.....A. R. Brueger
 Dillingham.....Lowe Trading Co.
 Elfin Cove.....E. O. Swanson
 Flat.....Donnelley & Sheppard.
 Haines.....Erik Oslund
 Hoonah.....P. S. Ganty.
 Kalinin Bay.....Henry Moy
 Kotzebue.....Magids Bros.
 Naknek.....Nakat Packing Co.
 Nome.....Lomen Commercial Co.
 Platinum.....Platinum Commercial Co.
 Point Baker.....A. R. Brueger.
 Port Alexander.....Karl Hanson.
 Port Ashton.....Port Ashton Packing Co.
 Sitka.....Henry Moy.
 Skagway...Pac. & Arctic Ry. & Nav. Co.
 Valdez.....R. D. Kelsey
 Waterfall.....Nakat Packing Co.
 Yakutat.....M. A. Graham
 (See display ad opposite page)

Union Oil Co. of Calif.

2901 Western, Seattle, Wash. R. M. Livingston, dist mgr., with hdqrs. at Juneau; T. P. Hansen, dist rep., Ketchikan; W. E. Thompsen, dist. rep., Anchorage; A. L. Morrison, terminal supt., Whittier.

Consignees:

Anchorage.....Alaska Sales & Service.
 Chatham.....New England Fish Co.
 Craig.....Warren C Dawson
 Elfin Cove.....Geo. Williams
 Fairbanks.....James M. Dodson.
 Hoonah.....Mrs. L. Kane.
 Kalinin Bay.....Hans Nordness
 Metlakatla.....Ira C. Booth
 Noyes Island.....New England Fish Co.
 Pelican.....Pelican Cold Storage Co.
 Port Alexander.....E. B. Hansen.
 Sitka.....Conway Dock Co.
 Tenakee.....A. Dermott O'Toole
 Wrangell.....F. G. Hanford

Resident Mgrs.:

Juneau.....R. M. Akervick.
 Petersburg.....P. K. Johansen
 (See display ad preceding page)

General Petroleum Corp.

Dexter Horton Bldg., Seattle, Wash. John Lokken, Alaska rep., 1028 Stedman, Ketchikan. Anchorage distributor: Northern Supply Co.

General Stores and Trading Posts

Afognak—Petellin E.
 Von Scheele, Herman.
Aklachak—Forrest, Marie, via Bethel.
Akiak—Akiak Mercantile Assn. Cooperative, Timothy Twitchell, pres.
 Williams, Joseph.
Akulurak—Northern Commercial Co., Geo. T. Butler, branch mgr. (See display ad pages 196 & 197)
Akutan—McGlashan, Hugh.
Alakanuk—Alstrom, Axel
Allakaket—Black, Geo. & Lillian. (Box 1432, Fairbanks).
Alloktok—Brower, Thomas P. Co. Thos. P. Brower.
Alogamute—Sunnyboy's Store. Sunnyboy's Estate.
Anchor Point—Anchor Point Community Store. H. G. Cruger.
Angoon—Kootznahoo Store. Vincent Soboleff.
 Trail Store, The. Fred E. Brandes.
Aniak—Independent Trading Center. Sam Voich.
 Marsh, Clarence
 Northern Commercial Co. Ernest Krimby, branch mgr
Anvik—Anvik Trading Co. Turner & Lawrence.
Atka—Golley, Sergius S.
Baranof—Bahovic, Fred M.
 O'Neill & Fenton, Warm Springs Bay.
 Fred M. O'Neill, Sarah Fenton.
Barrow—Barrow Native Store. Alaska Native Service, Lee Suvlu, mgr.
 Cape Smythe Whaling & Trading Co.
 Thomas P. Brower, David K. Brower.
 Morris, Oliver.
Barter Island—Barrow Native Store. Cooperative.
Beaver—Peterson, Ivar.
 Ross, Noel C.
Beechy Point—Barrow Native Store. Cooperative.
Berry—Moody Mercantile. Mrs. Bertha C. Moody.
Bethel—Kuskokwim Trading Co Charlie Guinn.
 Moucher, Louis.
 Northern Commercial Co. J. E. Weise, branch mgr.
 Samuelsen, John, Trading Post. John Samuelsen.
 Samuelsen, Oscar, Trading Post. Oscar Samuelsen.
 Thorson, Tom S.
Bettles—John River Trading Co. E. H. Pitts.
Big Delta—Deltana Trading Co. Mrs Rika Wallen.

AT THE FOLLOWING POINTS

The Standard Oil Company OF CALIFORNIA

Is Prepared to Serve You

ANCHORAGE	Mr. H. E. Brown
ANNETTE ISLAND	Mr. E. E. Ninnis
BETHEL	Northern Commercial Company
CORDOVA	Mr. W. L. Corliss
CRAIG	Mr. J. D. Smith
DILLINGHAM	Mrs. Marguerite L. Bradford
DUTCH HARBOR	Mr. M. D. Moyer
ELFIN COVE	Mr. E. O. Swanson
FAIRBANKS	Mr. M. B. Vincent
HAINES	Mr. Erik Oslund
HOONAH	Mr. P. S. Ganty
JUNEAU	Mr. T. H. Dyer
KETCHIKAN	Mr. E. C. Arthur
KODIAK	Mr. M. C. Coon
NAKNEK	Naknek Trading Company
NOME	Lomen Commercial Company
PETERSBURG	Mr. F. Nelson
PLATINUM	Platinum Commercial Company
PORT ALEXANDER	Mr. Karl Hansen
PORT ASHTON	Port Ashton Packing Company
SELDOVIA	Mr. J. Groothof
SITKA	Mr. R. A. Evenson
SKAGWAY	Pacific & Arctic Ry. & Nav. Co.
VALDEZ	Mr. R. D. Kelsey

General Stores (Cont'd)

- Black River**—Northern Commercial Co.
Geo. T. Butler, branch mgr.
- Buckland**—Buckland Eskimo Co-Op Store.
Cooperative.
- Candle**—Arctic Circle Exploration, Inc.
Russell E. Havenstrite, pres.
- Cantwell**—Carlson, John E.
- Cape Pole**—Johnson, J. M.
- Central**—Erickson, A. R.
- Chaneliak**—Williams, Frank P.
- Chefanog**—Jimmy, Tommy, via Bethel.
- Chenega**—Chenega Cooperative Store (via
Valdez).
- Chicken**—Forty Mile Trading & Transportation
Co. R. S. (Bob) McCombe.
- Chifornak**—Nevak, Bernard, via Bethel.
- Chisana**—Anderton, Lou.
- Chistochina**—Neeley, Mr & Mrs. Fred.
Slana-Tok Road.
- Chitina**—Chitina Cash Store. Otto A. Nel-
son, prop., M. Chase, mgr.
- Chockhowtolik**—Chockhowtolik Store. G. A.
Sheppard, Charlie Heckman.
- Circle**—Northern Commercial Co. Fred E.
Powers, branch mgr.
- Circle Springs**—Circle Springs Trading Co.
Circle Hot Springs, Inc. John Berdahl,
pres., F. M. Leach, vice-pres.
- Cooper's Landing**—Lean, Jack, via Seward.
- Copper Center**—Copper Center Trading
Post. Mrs. Florence Barnes.
McCray, Nelson J.
Stewart, Claude.
- Cordova**—Cordova Commercial Co., Inc. A.
E. Lathrop, pres., chm. hd. of dirs., Don-
ald F. Shelhorn, vice-pres. & dir., E. M.
Paul, treas. & dir., J. H. Clawson, sec.
& dir., Fred Lantz, asst. sec. & dir.
- Council**—Ost, L. E. & Sons. Ludvig E. Ost.
- Craig**—Brown's Store. J. T. Brown.
Lucier's Store. J. L. Lucier.
- Crooked Creek**—Parent, Sam.
Vanderpool, Robt. & Alice.
- Cut-Off**—Huntington, James H., via Koy-
ukuk.
Sackett, Jack, via Koyukuk.
- Deering**—Deering Reindeer Co.
Magids Brothers, hdqrs. Elizabeth M.
& Patricia Cross.
- Dillingham**—Dillingham Mercantile Inc (for-
merly Felder Gale Inc.) Clyde & Ros-
coe Spears
Fishermen's Co-Operative Trading Co.,
Inc. Peter Nelson, pres., Jas Downy.
Lowe Trading Co. Marguerite L. Brad-
ford, prop., Harold Griffen, mgr.
- Diomede**—Diomede Cooperative Store. Tom-
my Soolook, pres., John Kiminock, mgr.
- Dundutoolik**—Wassilie, Evan, via Bethel.

General Stores (Cont'd)

- Eagle**—Beiderman, Horace.
Hansen, Mrs. B. F.
Northern Commercial Co. Jess B.
Knight, branch mgr.
- East Anchorage**—Mountain View Store, Nor-
man G. & Ann Lange.
- Edna Bay**—Edna Bay Trading Post. C. G.
Barrett.
- Eek**—McIntyre, Gil.
- Egegik**—Evans, H. N., Estate.
- Ekwok**—Romie, Paul.
- Elfin Cove**—Swanson, Ernest O.
Williams, Geo. E.
- Elim**—Elim Cooperative Store.
- Fairhaven**—Magids Brothers. Elizabeth M.
& Patricia Cross.
- False Pass**—Harris, P. E., & Co. H. O. Low,
supt.
- Ferry**—Bronson, Mrs. J. L.
- Fishhook**—Van Hatten, Jack, via Fort Yu-
kon.
- Flat**—Donnelley & Sheppard. Harry Don-
nelley, Milton B. Roper, R. S. Ache-
son.
Parker, Joseph.
- Folger**—Vogtor, John.
- Fort Yukon**—Carroll's Cash Store. James
A. Carroll.
Carter's H. E. Store. Mr. & Mrs. H. E.
Carter
Northern Commercial Co. Mavor E.
Bartz, branch mgr.
- Fox**—Rede Max
- Gakona**—Gakona Roadhouse & Trading Post
Mrs Arne Sundt prop, John Paulson mgr
- Galena**—Bishop Mt Trading Co
Spees Wy & Millie
- Gambell**—Gambell Native Store, Cooper-
ative, Albert I Reed supervisor
- Golovin**—Bliss Trading Post, Patk J Bliss
Dexter Mrs Mollie A
- Goodnews Bay**—Felder Gale Inc, J W Felder
pres, M A Gale sec, L A De Martini
asst sec, Joe Jean dir, Sam Marshall
agt
- Gulkana**—Big Timber Lodge opposite junc-
tion Slana-Tok Road, H E & Mercedes
Brown, G R Kyes
Sourdough Roadhouse & Trading Post.
Mr. & Mrs. W. J. Krause.
- Haines**—Bjornstad's General Merchandise,
Main St., Carl Bjornstad.
Sheldon, S., General Merchandise. Steve
Sheldon.
- Hamilton**—Northern Commercial Co. Geo.
T. Butler, branch mgr.
- Haycock**—Porter, Wallace.
- Healy Lake**—Healy Lake Trading Post (Box
1330, Fairbanks).
- Holikachuk**—Deacon, Louis.
Keating, Paul.
Turner, Geo. H.

General Stores (Cont'd)

- Holy Cross—Turner, Geo. H., hdqrs.
 Homer—Chamberlain & Watson. Henry M. Chamberlain, Hugh S. Watson.
 Homer Cash Store. Mrs. Lillian Walli.
 Hoonah—Carteeti, Mr. & Mrs. Robt. Ganty, P. S. Co. P. S. Ganty.
 Kane, Mrs. Louise.
 Hope—Nearhouse, Iver.
 Hughes—Hughes Trading Post. L. F. James.
 Hydaburg—Hydaburg Trading Co., Inc. Fred Grant, pres., Sam Douglas, vice-pres., Helen B. Sanderson, sec. & treas.
 Hyder—Spomer, H.
 Igiugig—Mack, Mrs. Ellen.
 Igloo—Igloo Commercial Co. Cooperative.
 Iliamna—Foss, Samuel B, Petro Bay on Lake Iliamna.
 Seversen, Hans, Estate. Arthur I. Lee, trustee.
 Kake—Bell's General Merchandise. Raymond & C. R. Bell.
 Eureka Trading Co. Chas. S. Newton.
 Kalavina—Truchik, Albert.
 Kalskag—Kameroff, Paul.
 Turner, Geo. H.
 Kaltag—Sommer, John C.
 Kanakanak—Gurther, R. E.
 Kaseglok—Pete, Wm., via Bethel.
 Kayalivik—Nicholai, Patrick.
 Kenai—Kenai General Store (closed, damaged by fire), Vincent Stephan.
 Kialawik—Anyaik, Jack.
 Kiana—Blankenship, Walter R.
 Ferguson, Archie R.
 Kinak—Green, Joseph.
 Jimmy, Paul.
 Petruska, Andrew.
 King Cove—King Cove Trading Co. Thomas & Mary Dodson, Paul & Ethel Stout.
 Pacific American Fisheries, Inc. Joe Anderson, mgr.
 Kipnuk—Kipnuk Native Store, via Bethel.
 Kivalina—Kivalina Reindeer & Trading Co.
 Klawock—Busy Corner Store. Mr. & Mrs. Edward Peratrovich.
 Klawock Cash Store. Frank Peratrovich.
 Sand Point Co. Alfred E. Widmark, Archie W. Demmert.
 Sunnyside Trading Co., near Klawock. C. A. Jensen.
 Klukwan—Klukwan Mercantile Co. Native Cooperative.
 Knegta—Altsik, Maxie.
 Knik—Knik Trading Co. O. G. Herning.
 Kobuk—Brown, May J.
 Magids Brothers. Elizabeth M. & Patricia Cross.
 Kodiak—Erskine, W. J., Co. W. J. Erskine, pres., P. J. Watkinson, vice-pres., Wilson F. Erskine, vice-pres., W. K. Steele, sec.

General Stores (Cont'd)

- (Kodiak)**
 Kodiak Mercantile Co. (Box 5). Loran Whittington, Tom Nachand.
 Kraft, O. & Son. Ben Kraft.
 Koggiung—Hermann, Herman.
 Kokrines—Northern Commercial Co. L. J. McElhane, branch mgr.
 Kotlik—Northern Commercial Co. Geo. T. Butler, branch mgr.
 Kotzebue—Berryman, Thomas, Estate. Ferguson, Archie R., hdqrs.
 Magids Brothers. Elizabeth M. & Patricia Cross
 McGowan, Chas. E.
 Rotman, Louis.
 Koyuk—Native Cooperative Store (under construction).
 Koyukuk—Vernetti's. Dominic & Ella Vernetti.
 Kruzof Island—Union Trading & Packing Co., Kalinin Bay (Box 1606, Ketchikan). Henry Erwick, pres., Hans R. Hansen, vice-pres., H. Nordnes, sec.-treas.
 Kwethluk—Kwethluk Native Store.
 Kwigillingok—Northern Commercial Co. Nicholas David branch mgr
 Slim Paul c/o Oscar Samuelsen, Bethel
 Thorson Thos via Bethel

IN ALASKA . . . count on

CENTENNIAL

**for the Best Flour
 that can be milled
 today or any day.**

★ ★

ALSO THESE FINE PRODUCTS:

Centennial Pancake & Waffle Flour
 Centennial Peach Blossom Cake Flour
 Centennial Gervita
 Centennial Ferina

GENTENNIAL FLOURING MILLS CO.

340 Central Building
 SEATTLE 4, WASHINGTON

Supplies Alaska . . .

COMPLETE MERCANTILE LINES

At Northern Branches
Listed Below:

AKULURAK
ANCHORAGE
ANIAK
BETHEL
BLACK RIVER
CIRCLE
EAGLE
FAIRBANKS
FORT YUKON

HAMILTON
HOT SPRINGS
KOKRINES
KOTLIK
KWIGUK
McGRATH
MISSION
NELSON ISLAND
NENANA
NOME

OPHIR
QUIGILLINGOK
RUBY
SCAMMON BAY
STERLING
ST. MICHAEL
TANANA
TOK JUNCTION
UNALASKA

YUKON TERRITORY BRANCHES:

DAWSON

KENO

MAYO

WHITEHORSE

NORTHERN



Alaska's

EXECUTIVE
419 COLMAN BUILDING

"CATERPILLAR"

Reg. U. S. Pat. Off.

*Tractors, Bulldozers
Scrapers, Cable Controls
Motor Graders*



● DIESEL ENGINES for
all power requirements, in-
cluding Marine Engines

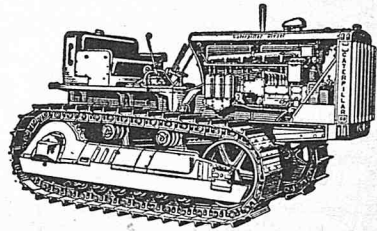

MACHINERY BRANCHES:

FAIRBANKS

JUNEAU

ANCHORAGE

NOME

WHITEHORSE, Y. T.

Complete Line of Mining & Construction Machinery

COMMERCIAL CO.

Pioneer Merchants

OFFICES
SEATTLE 4, WASHINGTON

General Stores (Cont'd)

- Kwiguk**—Bering Trading Co. John T. Emel.
Kwiguk Store. Ole J. Alstrom.
Northern Commercial Co. Geo T. Butler,
branch mgr.
- Kwinhagak**—Kwinhagak Native Store.
Lake Minchumina—Hult, Carl.
- Latouche**—Crab Bay Store. Chatham Strait
Fish Co. K. Tellefson, pres. 1911
Smith Tower, Seattle, Wash.
Port Ashton Store. Port Ashton Pack-
ing Co. A. W. Wittig, pres., 627 Col-
man Bldg., Seattle, Wash.
- Levelock**—Hendrickson, Effigenia.
- Lignite**—Omlin, Paul.
- Livengood**—Erickson, Chas.
Hudson, Albert N.
Spence, Frank B.
- Manley Hot Springs**—Northern Commercial
Co. J. W. Farrell, branch mgr.
- Marshall**—Betsch Store, hdqrs. Chris Betsch.
L. H. Keir mgr
Maurense's Store. Alfonse J. Maurense.
- McGrath**—Ivey, Bernard.
Laska, L. L.
Northern Commercial Co. L. D. Good-
rich, branch mgr.
- Medfra**—Winans, Clint M.
- Metlakatla**—Demmert's Cash Store. Ray-
mond Demmert.
Haldane's Store. Mrs. B. A. Haldane.
Leask, Edward H.
- Miller House**—Miller House, Steese High-
way. M. F. Miller.
- Minto**—Campbell, John H., via Nenana.
Minto Village, Inc. Native Cooperative,
Wm. Jimmie, pres., Justin Frank, vice-
pres., Peter John, sec.-treas., Arthur
Frank, mgr.
- Mission**—Northern Commercial Co. Geo T.
Butler, branch mgr.
- Moose Pass**—Estes Bros, Ed, Bob, Sam &
Bill Estes
- Moraik**—Clark Teddy c/o Northern Com-
mercial Co Bethel
- Mountain Village**—Sheppard Trading Co
Geo A & N D Sheppard Jr
- Myers Chuck**—Myers Chuck Store R H
Clifford
- Naknek**—Davey Albert R
Wright A P
- Napakahog**—Jestland Adolph T via Bethel
- Napakiak**—Alexie Big via Bethel
- Napamute**—Brink John F
Mihalovich Peter G
- Neelik**—Rotman Louis
- Nelson Island**—Link Joseph c/o Oscar Sam-
uelsen, Bethel
Northern Commercial Co., Geo T Butler
branch mgr

General Stores (Cont'd)

- Nenana**—Coghill Robt (See display ad op-
posite page)
Haggstrom's Carl Haggstrom Jr
Fowler's Alex Fowler
Hammel's Louis Hammel
Northern Commercial Co Elwyn A Pym
branch mgr
- Nicolai**—Stewart Warren
- Ninilchik**—Jackinsky Edward
Oskolkoff Mike
- Noatak**—Magids Brothers Eliza M & Patri-
cia Cross
- Noorvik**—Noorvik Co-Op Store
- Northway**—Northway Native Store Alaska
Native Service
Northway Trading Post Herman Kess-
ler
- Nulato**—Sommer John C
- Nunapitchuk**—Ananuk Wm V
Samuelsen John
- Ophir**—Northern Commercial Co Earl F Par-
sons branch mgr
Ophir Merchandise Store Carl F Lotts-
feldt
- Oscarville**—Samuelsen Oscar Trading Post
via Bethel, Oscar Samuelsen
- Ouzinkie**—Grimes Oscar L Hender Toms
mgr
- Palmer**—Trading Post Co-Op Deb Anderson
mgr
- Pelican**—Pelican Cold Storage Co Inc Henry
Roden pres, Kalle Raatikainen vice-
pres, C A Warburton treas, Joe Batto
dir
- Perryville**—Perry Native Store Cooperative
- Petersburg**—Cornelius Mercantile Co (Box
7) Myrtle Cornelius
Hammer & Wikan John Hammer Andw
Wikan
Wasvick & Torwick Arnold Wasvick
Roy E Torwik
- Pilot Station**—Sunnyboy's Store Chas Sun-
nyboy's Estate
Watson's Store Delia Watson Estate
- Platinum**—Platinum Commercial Co Inc
Chas J Johnston pres & treas, J A
Laughlin vice-pres, R W Vinnedge sec
- Point Baker**—Lewis Mark D
- Point Hope**—Point Hope Trading Co Native
cooperative Andw Frankson mgr
- Point Lay**—Point Lay Trading Co Cooper-
ative
- Poorman**—Purkeypile I W
- Port Alexander**—Hansen Mr & Mrs Haakon
- Rampart**—Ray D G
Weisner Trading Co Ira Weisner
- Ruby**—Bishop Mountain Trading Co Sam
White, Steve Miskoff
Northern Commercial Co L J McEl-
haney branch mgr
Stockman August J

General Stores (Cont'd)

- Russian Mission**—Betsch Chris
St Michael—Northern Commercial Co. Geo T
 Butler branch mgr
 Williams Frank P
Salcha—Markgraf R G
Sand Point—Mellick Arthur H
Savoonga—Reindeer Commercial Co Native
 cooperative Nick Wongittilin pres
Scammon Bay—Northern Commercial Co
 Geo T Butler branch mgr
Scotty Creek—Smock G H
Selawik—Berryman Tom Estate
 Ferguson Archie R
 Jack Gene
 Magid's Brothers Eliz M & Patricia
 Cross
 Rotman Louis hdqrs
Seldovia—Baltazor Variety Store Main St
 Geo Baltazor
 Howard's
 Morris & Morris R C Morris
 Seldovia Cash Store Mrs Orin Diamond
 Young H S Mercantile Co Winnie L
 Young
Seward—Kenai Cooperative Trading Co E
 Cass pres, Louis E Dick mgr
 Kenai Mercantile Co (Box 455) L L
 Collar
 Kenai Trading Post
 McMullen's Luella McMullen
 Seward Trading Co Inc J B Stanton
 pres
 T H & T Company (Box 426) Murle
 Trevehan
Shageluk—Keating Paul
 Turner Geo H
Shaktolik—Shaktolik Native Store Native
 cooperative
Shishmaref—Goshaw's Geo Store Geo Go-
 shaw
 Shishmaref Native Store Native cooper-
 ative
Sitka—Banvard Mrs Katherine H
 Bredvik's Store Mrs Martha Bredvik
Skagway—Ask's Mercantile Co H G Ask
Slana—Austin's Trading Post (via Gulkana)
Sleetmute—McDonald Tony
 Mellick Nick P
Solomon—Curran Peter
South Naknek—Wamser A G
Stebbins—Stebbins Community Assn
Sterling—Northern Commercial Co Earl F
 Parsons branch mgr
Stevens Village—Stevens Village Trading
 Co Chas Clement
Stony River—White Mrs Winifred
Suntrana—Healy River Coal Corp A E Lath-
 rop pres, Aug W Conradt vice-pres, Roy
 B Earling dir, R W Ferguson dir
Takotna—Twitchell A H
Talkeetna—Barrett-Kennedy Trading Co
 McDonald's Talkeetna Trading Post
 Mrs J M McDonald

General Stores (Cont'd)

- Tanacross**—Tanacross Native Store Alaska
 Native Service
Tanana—Anicich Bertle
 Northern Commercial Co Jas H Steven-
 son branch mgr
 Tanana Commercial Co A G Vachon
 pres, Anne M Vachon vice-pres, Caro
 K Vachon sec-treas
Tanana Crossing—Hadjukovich John
Tanunak—Tanunak Native Store via Bethel
Tatitlek—Tatitlek Native Store via Valdez
 John S Levshakoff
Teller—North Star Mercantile Co Edgar
 Tweet
 Teller Commercial Co Mrs T A Peter-
 sen, Mrs Wm N Marx
Tenakee Springs—Snyder Mercantile Co A
 Dermott & Dorothy O'Toole
Tetlin—Tetlin Native Store Alaska Native
 Service
Togiakback—Miller Sam via Bethel
Tok Junction—Northern Commercial Co
 C H Trafton branch mgr
Tolovana—Tolovana Trading Post Mr &
 Mrs R C Tucker
Tuluksak—Andrews Noah via Akiak
 Marsh Clarence

W. A. Coghill Robt. A. Coghill

W. A. Coghill & Son
 GENERAL MERCHANTS

—●—
 GROCERIES • HARDWARE
 CLOTHING

•
 TRAPPERS' & MINERS'
 SUPPLIES

—●—
 FRESH MEATS • VEGETABLES
 & FRUITS

—●—
 FURS BOUGHT
 AND SOLD

—●—
 Phone
 Coggie, Nenana

General Stores (Cont'd)

- Tyonek**—Tyonek Native Store Native cooperative
- Unalakleet**—Traeger Chas A
Unalakleet Co-op Store
- Unalaska**—Northern Commercial Co Chas S Hall branch mgr
Pat's Store R B Patterson
- Unga**—Lauritsen Hjalmer
Sjoberg & Casey Gus E Sjoberg, Edw F Casey props, Robt Garlow mgr
- Valdez**—Gilson Mercantile Co J W Gilson G W Fawcett
Shumaker's Fred A Shumaker
- Wainwright**—James Robt
Killbear Alice
Wainwright Reindeer & Trading Co Native cooperative David Panik mgr
- Wales**—Wales Village Store Native cooperative Louis Tungwenuk mgr
- Wasilla**—Chatwood's (closed damaged by fire) Kenneth Chatwood
Knik Trading Co O G Herning
- White Mountain**—Dexter Mrs Mollie A
Ost L E & Sons L E Ost
White Mountain Co-Op Store Native cooperative Abraham Lincoln mgr
- Whittier**—Columbia Lumber Co General Store Geo Morgan
- Wiseman**—Leonard Harry B
Wiseman Trading Co Walter Johnsen Wm English Jr
- Wrangell**—Benjamin's Store Mary L & Lloyd C Benjamin
Campbell Brothers (Box 321) E M & L M Campbell, O R Keeney
City Store Howard Baltzo Geo Sump-tion
- Yakutat**—Bremner Mrs Helen (Box 4)
James Sheldon
Village Store A C Whitney
Whiting J A
Yakutat Trading Post Jas C Porter

Glass—Window, Plate, Etc.

Anchorage

Anchorage Paint & Glass Co 242 5th Wm E Hunt

Juneau

Ideal Glass Co 121 Main Don Abel

Government—Federal

Department of the Interior

The Alaska Railroad

(See Railroads)

Alaska Road Commission

Headquarters: 311 Fed and Terr Bldg Juneau

Chief Engineer: Ike P Taylor

Assistant Chief Engineer: Hawley W Sterling

Chief Clerk: G H Skinner

Department of Interior

Alaska Road Commission (Cont'd)

Southeastern District

Foremen: Mayo V Rauvey, Haines; J L Frolander, Skagway

Valdez District

Superintendent: B D Stewart Jr

Assistant Superintendent: Wm P Cameron

Divisional Chief Clerk: E Q Naghel

Southwestern District

Terminal Yards, Anchorage

Superintendent: M C Edmunds

Assistant Superintendents: A F Ghiglione, Lewis E Grammer

Engineers: K L Fuller, T H Wilson, H L Sandin

Divisional Chief Clerk: Lisetta H Manske

Fairbanks District

Illinois St, Fairbanks

Superintendent: Frank Nash

Assistant Superintendent: J G Shepard

Engineer: M J Todd

Divisional Chief Clerk: Lisetta H Manske

Nome District

Assistant Superintendent: John D Hudert

Divisional Chief Clerk: Edw F Surber

Fish and Wildlife Service

Executive Office: 430 Fed and Terr Bldg, Juneau

Regional Director: Frank W Hynes

Fishery Management Supervisor: vacant

Game Management Supervisor: Chas John O'Connor

Administrative Officer: M J Furness

Fleet Engineer: Earl W Bright

Port Captain and Master: Roy L Cole

Administrative Assistant: Bess E O'Neill

Fiscal Clerk: Edith M Moore

Payroll Clerk: Mildred E Barron

Procurement and Property Clerk: Raymond R Nevin

Licensing Clerk: C Lee Butts

Fleet Clerk: Jas C Caldwell

Field Personnel—Fishery Division

Fishery Management Agents: Henry C Scudder, Juneau; Geo O Black, Anchorage; John E Hulberg, Chignik; Danl W Bates, Cordova; Roy R Lindsley, Craig; Chas Petry, False Pass; Fred F Headlee, Ketchikan; Marcus W Meyer, Kodiak; Bertel W Johnson, Donald W Erickson, Naknek; C Howard Baltzo, Wrangell

Fishery and Wildlife Agent: Otto Koppen, Cordova

Watchman and Patrol Guard: Leo J Wood, Naknek

Department of Interior**Fish and Wildlife Service (Cont'd)****Field Personnel—Game Division**

Wildlife Agents: John H Likins, Juneau; Holger S Larsen, Anchorage; Carlos M Carson, Dillingham; Raymond Woolford, Fairbanks; Gerald B Banta, Dan H Ralston, John D Wendler, Ketchikan; Hosea R Sarber, Petersburg

Airplane Pilot-Mechanics: Warren J Nystrom, Anchorage; Delmer C Freimuth, Ketchikan

Alutian Islands Wildlife Refuge

Refuge Managers: H Douglas Gray, Juneau; Frank L Beals, Kodiak

Alaska Game Commissioners

First Judicial Division: Earl N Ohmer chairman, Petersburg

Second Judicial Division: Frank P Williams, St Michael

Third Judicial Division: Andw A Simons, Lakeview via Seward

Fourth Judicial Division: Forbes L Baker, Fairbanks

Vessel Personnel

Marine Engineers and Game Wardens, *Grizzly Bear*: Clarence E Matson, Julian C Hill, Juneau

Master, *Brant*: Leo J Collins, Juneau

Master, *Teal*: Lauritz Jensen, Anchorage

Master, *Crane*: Niels Christensen, False Pass

Master, *Bluewing*: Francis Britt, Ketchikan

Master, *Eider*: Alvin T Pickett, Kodiak

Master, *Scoter*: Olav Larsen, Naknek

Marine Engineer and Game Warden, *Black*

Bear: Doyle E Cisney, Petersburg

Master, *Black Douglas*: Clyde I Dell, Seattle

Master, *Auklet*: John L Grover, Wrangell

Fishery Products Laboratory

Mission St, Ketchikan

Chemist-in-Charge: Harris W Magnusson

Chemist: Robt R Berueffy

Economist: Norman B Wigutoff

Clerk-Stenographer: Edna E Bucy

Geological Survey

Illinois St, Fairbanks

Geologist: William C Fackler

Office of the Governor

308 Fed and Terr Bldg, Juneau

Governor: Ernest Gruening

Secretary: Kath T Alexander

Administrative Assistant to the Governor:

Geo W Rogers

Executive Assistant to the Governor: Chas T Smith

Accounting Clerk: Etolin T Coulter

Department of Interior**Office of Indian Affairs (Alaska Native Service)**

Headquarters: 411 Goldstein Bldg, Juneau

General Superintendent: Don C Foster

Assistant Superintendent: Fred R Geeslin

Chief Clerk: Reinholt Brust

Medical Director: Dr Howard C Rufus

Dental Officer: vacant

Consultant in Nursing: Mabel L Morgan

Director of Education: Dr Geo A Dale

Supervisors of Education: Mrs Minna Lee Coughlin, Harvey W Starling

Supervisor of Social Welfare: Evelyn I Butler

Director of Native Resources: Louis C Peters

Credit Agent: Arth H Walker

Field Agent—Credit: John E Paden

Construction Engineer: Ralph W Mize

Superintendent of Construction: Glenn R Green

Foreman of Construction: Wm F Stuart

Supervisor of Radio Communication: Howard H. Burkher, Anchorage

Manager Coal Mine: Edw J Burnell, Meade River

Specialist in Arts and Crafts: Grayce V Burley, Nome

Land Field Agent: Keith Roberts, Juneau

Administrative Assistant: Olive Trower, Juneau

Purchasing Agent: J J Lichtenwalner, Seattle

Physicians: Dr Max M Van Sandt, Juneau; Dr Edw D Seinfeld, Barrow; Dr Fred M Langsam, Bethel; Dr Louis Salazar, Ketchikan; Dr Rudolph Haas, Skagway; Dr Robt Younglove, Tanana

Principals Vocational Boarding Schools: Geo A Morlander, Eklutna; Victor Hill, White Mountain; Earl C Intolubbe, Wrangell

Manager of Reinder Unit—Kuskowin: John P Snow, Bethel

Manager of Reindeer Unit—Arctic: Herb C McClellan, Kotzebue

Manager of Reindeer Unit—Bering: Albert D Johnson, Nome

Bureau of Land Management**Alaskan Fire Control Service**

Headquarters: Oil Well Road, Anchorage

Acting Senior Forester: Roger R Robinson

Chief Clerk: Wallace P Landford

Regional Property Officer: W C Curtis

District Rangers: Leif J Andersen, Anchorage; Thos M Bennett, Fairbanks; Wm A Wallace, McGrath; John M Short, Ruby

Department of Interior

Bureau of Land Management (Cont'd)

District Land Offices

Registers: Geo A Lingo, 48 Fed Bldg, Anchorage; Fred J Weiler, 401-402 Fed Bldg, Fairbanks; Helen M Bockman (acting), Nome

Bureau of Field Examination

Headquarters: Oil Well Road, Anchorage
Regional Field Examiner: Lowell M Puckett

Clerk: O E Shirley

Field Examiners: H K Carlisle, W F Meeks

Public Survey Office

301 Fed and Terr Bldg, Juneau

Regional Cadastral Engineer: Geo A Parks

Office Cadastral Engineer: Danl Ross

Associate Cadastral Engineer: F W Williamson

Cadastral Engineer: Leonard M Berlin

Engineering Draftsman: Edw P Dick

Engineering Aide: Elliott Pearson

Clerk-Stenographer: Eleanor J Lorz

Bureau of Mines

Headquarters: 216 Fed and Terr Bldg, Juneau

Acting Chief: Robt S Sanford

Mining Engineers: Wilford S Wright, Franklin A Rutledge

Clerk: Marvin L Nelson

National Park Service

Headquarters: Mt McKinley National Park
Superintendent: Frank T Been

Principal Clerk: Chas L Peterson

Clerk-Stenographer: Faith Cushman

Chief Ranger: Grant H Pearson

Park Rangers: Harold E Booth, Oscar T Dick, John C Rumohr

Custodian—Sitka National Monument: Ben C Miller, Sitka

Landscapist Architect: Alfd C Kuehl, Juneau

Office of the Secretary of Alaska

328 Fed and Terr Bldg, Juneau

Secretary of Alaska: Lew M Williams

Clerk-Stenographer: Celia J Thiele

Office of the Solicitor

504 Fed and Terr Bldg, Juneau

Counsel at Large: Vacant

Stenographer: Alice M Fischer

Department of Agriculture

Agricultural Experiment Stations

(See University of Alaska listing under Schools—Territorial)

Department of Agriculture

Forest Service

Headquarters: 412 Fed and Terr Bldg, Juneau

Regional Forester: B Frank Heintzleman

Assistant Regional Forester: Chas G Burdick

Architect: Linn A Forrest

Foresters: Chas H Forward, John H Brillhart, Wm A Chipperfield, Lawrence W Zach

Regional Fiscal Agent: Leslie E Iversen

Regional Personnel Officer: Alva W Blackerby

Administrative Officer: Harry Sperling

Administrative Assistant: Pearl Peterson

Fiscal Accountant: Vernon J. Joyer

Fiscal Accountant (Audit): Margt E A Pearce

Fiscal Accountant Clerks: Jane E Brant, Wm M Jorgenson

Cordova—

Foresters: Erland M Jacobsen, Harold E Andersen

Agent (Forester): Adolf Bedanrik

Clerk-Stenographer: Gloria May Foster

Ketchikan—

Foresters: Chester M Archbold, Clare M Armstrong, Knox L Marshall, Arth W Hodgman

Logging Engineer: Ivan H Jones

Agent (Scaler): Kenneth W Drahos

Superintendent Marine Station: Wm M Sherman

Administrative Assistant: Ralph T Ohman

Petersburg—

Forester: Roman Schwartz

Clerk: Wm A Lund

Seward—

Forester: Virgil T Heath

Clerk: Max V Reger

Department of Commerce

Civil Aeronautics Administration

Office of the Regional Administrator
Fed Bldg, Anchorage

Regional Administrator: W P Plett

Assistant Regional Administrator: Bryan M Jacobs

Assistant to the Regional Administrator,
Legal Counsel: Halford P Noggle

Assistant to the Regional Administrator for
Personal Flying Development: Virgil D Stone

Business Management Branch, Anchorage
Regional Executive Officer: Henry L Newman

Chief, Budget Planning Staff: J E Goodwin

Department of Commerce**Civil Aeronautics Administration (Cont'd)**

Chief, Accounts Section: W K Chambard
 Chief, Contracts and Procurement Section: Ralph A Rich
 Chief, Property Management Section: Selmer R Holte
 Superintendent, Regional Warehouse: M H Young
 Chief, Office Service Section: N A Lowenstein
 Chief, Personnel Section: Geo J Perina
 Chief, Aircraft Service Section: H V Enberg
Airmen, Aircraft and Flight Operations Branch, Anchorage
 Chief, Airmen, Aircraft and Flight Operations Branch: Burleigh Putnam
 Chief, Flight Operations Division: L R Seeley
 Chief, Aircraft & Components Division: C E Darlington
 Chief, Airmen Division: E S Gull
Air Navigation Facilities Planning and Control Staff, Anchorage
 Chief, ANF Planning and Control Staff: A E Horning
Air Navigation Facilities Inspection Staff, Anchorage
 Chief, ANF Inspection Staff: J T Jefford
Air Navigation Facilities Plant and Structures Branch, Anchorage
 Superintendent, ANF Plant and Structures Branch: J C Hooper
 Chief, ANF Plant and Structures Engineering Division: G O Kempton
 Chief, ANF Plant and Structures Construction Division: U M Culver
 Chief, ANF Plant and Structures Maintenance Division: V E Knight
Air Navigation Facilities Communications Branch, Anchorage
 Superintendent, ANF Communications Branch: J H Tippets
 Chief, ANF Communications Engineering Division: H E Aldridge
 Chief, ANF Communications Maintenance Division: J W Livingston
Air Navigation Facilities Operations Branch, Anchorage
 Superintendent, ANF Operations Branch: A D Hulen
 Chief, ANF Communications Operations Division: G A Whittaker
 Chief, ANF Air Traffic Control Division: R J Petite

Civil Aeronautics Board

4th & H St, Anchorage

Director: Raymond W Stough

Attorney-Examiner: Carl A Mattson

Department of Commerce**Civil Aeronautics Board (Cont'd)**

Auditor-Analyst: Harold R Nordman
 Traffic and Service Analyst: Alex S Dunham
 Assistant Analyst: E B Crawford
 Administrative Assistant: Rose G Moore
 Statistical Clerk: Valma D Mattson

Field Service (formerly Bureau of Foreign & Domestic Commerce)

Juneau

District Manager for Alaska: M Wilfred Goding

U. S. Coast and Geodetic Survey

Headquarters: Sitka Magnetic Observatory, Sitka

Magnetic Observatory—Observer-in-Charge: Joel T Campbell

Observatory Assistant: John L Montgomery Jr

Boathouse Keeper: Ralph E Crosby, Ketchikan

Tide Observers: David I Wise, Juneau; Francis S Walker, Seward; Edw T Hestnes, Skagway; M Allen Dalton, Yakutat

Observer-in-Charge, Fairbanks: Merrill Clevon

Weather Bureau Office

Regional Office: Fed Bldg, Anchorage

Executive Section, Regional Director: Glen Jefferson

Assistant Regional Director: Mac A Emerson

Secretary: M Eileen Wathen

In Charge, Regional Operations Section: Jas F Rink

In Charge, Administrative Section: Myrle D Wolf

Personnel Unit: June M MacDonald

Materiel Unit: Jane R Paschall

Official-in-Charge, Weather Bureau Airport Station, Anchorage: Perry O Epperly

In Charge, Climatic, Anchorage: J Roe Heller

Officials-in-Charge, Weather Bureau Offices: Eric U Nummela, Barrow; Vaughn D Rockney, Bethel; Julius T Hopp, Cordova; John C Eberhardt, Fairbanks; Fred S Robinson, Gambell; Claude V Brown, Juneau; Jos J Strachila, Ketchikan; Chas E McGowan, Kotzebue; Walter E Highberg, McGrath; Walter A Schroeter, Nome; Reid B Gardner, Northway; Malcolm K Blackwell, St Paul Island; Jack D Harden, Summit; Ronald V Coons, Wales

**Federal Communications
Commission**

Field Engineering and Monitoring

Division

Shattuck Bldg, Juneau

Engineer-in-Charge: Edwin S Heiser

Radio Engineer: Paul Peringer

Clerk-Stenographer: Eleanor L Evans

Federal Security Agency

Social Security Board

Terr Bldg, 3rd and Seward St, Juneau

Territorial Director: Hugh J Wade

Caims Clerk: Myrtle Brotherton

Clerk-Stenographers: Lena Jackson, Margt Fitzpatrick

Federal Works Agency

Bureau of Community Facilities

Headquarters: 504 Baranof Hotel Bldg, Juneau

District Engineer: Earl D McGinty

Clerk-Stenographer: Maxine C Lund

Construction Engineer: Wm C Salt, Ketchikan

Public Roads Administration

Headquarters: 419 Fed and Terr Bldg, Juneau

Acting District Engineer: C F Wyller

Office Engineer: V M Blackwell

Administrative Assistant: L J Jewett

Auditor: L J Holmquist

Cost Clerk: G E Troychak

Property Clerk: J L Devon

Clerk-Stenographer: Esther M Curtis

Resident Engineers: H V Jorgensen, R V Killewich, Juneau; R C Ingram, Seward

Maintenance Foremen: G A Vanborg, Cordova; W E Kilroy, Hyder; Walter Anderson, Ketchikan; J A King, Petersburg; R A Thurston, Seward; C B Hager, Sitka; C C Steear, Wrangell

Shop Foreman: Harry Stonehouse, Juneau

Mechanics: Geo Hansen, W W Roff, E F Wruck, Juneau; F E Wilson, Seward

Department of Justice

United States District Courts

First Judicial Division

Headquarters: Juneau

District Judge: George W Folta

Clerk of Court: John H Walmer, Juneau

Court Reporter: vacant

Librarian: Francis H P Rogers, Juneau

Chief Deputy Clerk: J W Leivers, Juneau

Deputy Clerks: Peggy D E McIver, Juneau; Arth V Simonsen, Ketchikan

Department of Justice

United States District Courts (Cont'd)

U S Attorney: P J Gilmore, Juneau

Assistant U S Attorney: Robt Boocheever, Juneau

Clerk to U S Attorney: Rose McMullen, Juneau

U S Marshal: Wm T Mahoney, Juneau

Chief Deputy Marshal: Flossie T Doolin, Juneau

Deputy Marshals: Walter T Hellan, Juneau; Sidney J Thompson, Juneau; C Rae Peterson, Juneau; Nathan O Hardy, Ketchikan; Kenneth P Sampson, Ketchikan; Chris Christensen, Petersburg; Fred Bryant, Sitka; Louis Rapuzzi, Skagway; John E Krepps, Wrangell

U S Commissioners: Felix Gray, Juneau; P J Gilmore, Ketchikan; Louis H Smith, Chichagof; *Gladys L Shroy, Craig; *Ross L Hevel, Haines; *Sidney Anderson, Hyder; *John E Longworth, Petersburg; *Ernest Dennis, Sitka; *Mary T McCann, Skagway; *Richd Suratt, Wrangell

Second Judicial Division

Headquarters: Nome

District Judge: Jos W Kehoe, Nome

Clerk of Court: Norvin Lewis, Nome

Court Reporter: Maude R McAlee, Nome

Chief Deputy Clerk: vacant

U S Attorney: Frank C Bingham, Nome

Clerk to U S Attorney: Eliz Edwards, Nome

U S Marshal: B B Mozee, Nome

Chief Deputy Marshal: Geo A Bayer, Nome

Deputy Marshals: Jas van der Heydt, Nome; Maurice Kelliher, Nome; Harley H Sievenpiper, Candle; Albert N Bahls, Fortuna Ledge; B W Neily, Kotzebue

U S Commissioners: Jas Adams, Nome; Hugh M Saltsman, Barrow (without recording powers); Ronald L Gillis, Candle; H Roy Hunter, Fortuna Ledge; Wm W Porter, Haycock; Alfd G Francis, Kotzebue; Barney Vogen, Teller (without recording powers); Steph Ivanoff, Unalakleet

Third Judicial Division

Headquarters: Anchorage

District Judge: Anthony J Dimond, Anchorage

Clerk of the Court: M E S Brunelle, Anchorage

Court Reporter and Secretary to District Judge: Ruth Haley

Chief Deputy Clerk: A M Dolan, Anchorage

Deputy Clerks: Louise Annabel, Anchorage; Gertrude Hansen, Anchorage; Iola Wilson, Anchorage; Marvin P Roark, Cordova; Alfd H Bryant, Seward

*Also Deputy Clerk of District Court.

Department of Justice**United States District Courts (Cont'd)**

U S Attorney: Raymond E Plummer, Anchorage

Clerk to U S Attorney: Mildred F Ostrom, Anchorage

Clerk-Stenographer to U S Attorney: Ruth L McGrew, Anchorage

U S Marshal: Jas H Patterson, Anchorage

Chief Deputy Marshal: W B Healy, Anchorage

Deputy Marshals: Agnes H Healy, Anchorage; Oscar Olson, Anchorage; McEnry Edmonds, Anchorage; Nelson J McCrary, Copper Center; Danl C Manning, Cordova; Grover C Triber, Kenai; Paul C Herring, Kodiak; Wayne W Waldrip, Naknek; Wm J Bouwens, Palmer; Andrew Anderson, Seldovia; Irwin L Metcalf, Seward; John D Bradshaw, Snag Point; L Verne Robinson, Unalaska; Allen L Peterson, Unga; Ernest Allen, Valdez

U S Commissioners: Frances A Wingfield, Unalaska; *Carl M Hoverson, St George Island; Marion L Mooter, Dillingham; *Clyde Spears, Dillingham; Brooks C Johnson, Copper Center; Marvin P Roark, Cordova; Saml B Foss, Pedro Bay; Gilbert Budendorf, Kodiak; *Robt Von Sheele, Afognak; Hal M Marchbanks, Naknek; Vincent Stephan, Kenai; Walter E Huntley, Palmer; Gilbert M Chambers, Seldovia; Alfd H Bryant, Seward; **Geo H Weatherall and Theta Musgrove, Talkeetna; Robt Garlow, Unga; Mrs Margt HARRAIS, Valdez; May Carter, Wasilla

U S Commissioners qualified to act only during the absence or illness of duly and regularly appointed Commissioners: Rose Walsh, Anchorage; Claude Stewart, Copper Center; Mara Roark, Cordova; Mrs Walter E Huntley, Palmer; Bonnylin Southard, Seward; Donald V Lawvere, Unga; Marie Whalen, Valdez

Fourth Judicial Division

Headquarters: Fairbanks

District Judge: Harry E Pratt, Fairbanks

Clerk of Court: John B Hall, Fairbanks

Court Reporter: Margt M Montgomery, Fairbanks

Chief Deputy Clerk: Olga T Steger, Fairbanks

U S Attorney: Harry O Arend, Fairbanks

Assistant U S Attorney: Wm E Berrett, Fairbanks

Clerk to U S Attorney: Emma M Cook, Fairbanks

*With powers of Justice of the Peace and Coroner only.

**Joint Commissionership.

Department of Justice**United States District Courts (Cont'd)**

U S Marshal: Stanley J Nichols, Fairbanks
Chief Deputy Marshal: John J Buckley, Fairbanks

Deputy Marshals: Francis X Chapados, Fairbanks; Margt L Hartl, Fairbanks; Einar A Tonseth, Fairbanks; Steph A Mikulas, Fairbanks; T R McRoberts, Bethel; Chas R Pierson, McGrath; Stanley J Zaverl, Nenana; Francis X Wirth Jr, Nulato

U S Commissioners: Albert Schmidt, Bethel; Chas H Rogers, Circle Springs; *Magnus B Marks, Fort Yukon; Jas E Brathovd, Eagle; Everett Smith, Fairbanks; Warren H Thompson, Tanana; Marie F Harwood, Platinum; Gus A Benson, Manley Hot Springs; Jessie M Howard, Ophir; Chas Irish, Wiseman; Wayne House, Aniak; Orrin S Felmley, McGrath; Clara C Heid, Nenana; Geo Warner, Ruby; *Max F Huhndorf, Nulato; Ralph M Alderson, Flat; Clement Anderson, Rampart; C H La Boyteaux, Livengood

Federal Bureau of Investigation

Headquarters: Fed Bldg, Anchorage

Special Agent-in-Charge: Lee O Teague

Immigration and Naturalization Service

308 Fed Bldg, Ketchikan

Officer-in-Charge: Dewey L Knight

Department of Labor

Juneau

Territorial Representative: Michael J Haas

Wage and Hour and Public Contracts Divisions

Juneau

(Name and title of new replacement not known)

National Housing Agency**Federal Housing Administration**

129 Fed and Terr Bldg, Juneau

Chief Underwriter: John H Carter Jr

Clerk: Melba Mayhew

Navy Department**United States Coast Guard—Marine Inspection**

Headquarters: 123 Fed and Terr Bldg, Juneau

Officer-in-Charge: Howard Solloway

*Not a Recorder.

Post Office Department

(See also Post Offices and Postmasters & Post Offices, Alaskan Dept, U. S. Army)

Post Office Inspector: R B Clifton, Fed Bldg, Anchorage, and 206 Fed and Terr Bldg, Juneau

Railway Mail Service

Fed Bldg, Anchorage

Chief Clerk: Peter M Peterson

Assistant Chief Clerk: Paul S Warber

Office of Price Administration

Headquarters: Valentine Bldg, Juneau

Investigator: Dorothy Farrell

Area Rent Director for Alaska: Walter E Walsh

Assistant Area Rent Director: Earl P McCarron

Administrative Assistant: Ruth Coffin

Selective Service System

Headquarters: Marine Bldg, Juneau

Territorial Director: John L McCormick

Chief Clerk: Bernice E Johnson

Procurement Officer: Major Wm E Hallman

Treasury Department

Customs Service

Headquarters: 15 Fed and Terr Bldg, Juneau

Collector: Jas J Connors

Assistant Collector: Julian T Petrich

Deputy Collectors: Walter B Heisel, Leo E Osterman, Wm H Barrington Jr, Juneau; Byron E Gadberry, Taku Inlet; Lyman J Reynoldson, Tok Junction

Inspectors: Geo J Faber, Annette Island; John E Schwarz, Dawson, YT, Can

Deputy Collectors-in-Charge: Gladys L Shroy, Craig; Jas E Brathovd, Eagle; Jos A McCann, Fairbanks; Ross L Hevel, Haines; Sidney Anderson, Hyder; David E Crocker, Ketchikan; John E Longworth, Petersburg; Frank N Feero, Prince Rupert, B C, Can; Benj H Carson, Sitka; Jennings A Everson, Skagway; Ray G Day, Wrangell

Fiscal Service

Division of Disbursement

Fed and Terr Bldg, Juneau

Regional Disbursing Officer: Dee W Heron

Assistant Regional Disbursing Officer: Arth Adams

Fiscal Accounting Clerks: Martina H Wickersham, Luella M Ramberg, Phyllis J Cameron

Treasury Department

Internal Revenue Service

Collector of Internal Revenue for the District of Washington, including Alaska: Clark Squire, Tacoma 2, Wash

Division Chief: Thos T Walker, Fed Bldg, Anchorage

Deputy Collectors, 101 Fed and Terr Bldg, Juneau: John A Nyman, Albert G Keeney, Wesley C McDonald

Office Deputy, Juneau: Gloria Gudbranson
Deputy Collectors, Fed Bldg, Anchorage: John D Black, Jas C Easterling

Office Deputies, Anchorage: Cath D Griffieon, Betty I Bostrom

Deputy Collectors, 3 Fed Bldg, Fairbanks: Peter Gatz, Jas J Melloy, Howard F Walton

Office Deputy, Fairbanks: Muriel G Hagen

Deputy Collectors, 306 Commercial Bldg, Ketchikan: A Verle Collar, Wm H Elliott

United States Savings Bonds Division

Fed and Terr Bldg, Juneau

Territorial Director: Kath D Nordale

Secretary and Office Manager: Jamie K Paredes

Veterans Administration

Headquarters: 40 Goldstein Bldg, Juneau

Manager: Ernest E Lincoln

Assistant Manager: Robt L Hooper

Personnel Clerk: Margt A Colliton

Acting Chief Attorney and Adjudicator: S W Griffin

Rating Specialist: Gordon H Brown

Acting Chief Medical Officer: Dr C K Todd

Acting Chief Vocational Rehabilitation and Education: Carl R Carlson

Deputy Supply Officer: Danl W Mahoney

Finance Officer: Inez Hogins

Acting Loan Guarantee: J N Worden

Contact Officer: Bernard E Estabrook

Manager Sub-Regional Office: Orman T Smith, Anchorage

Secretary: Marian E Hagen, Anchorage

Associate Vocational Advisor: Neil S Miller, Anchorage

Contact Representatives: Raymond B Bolton, Anchorage; Nicholas Zavinsky, Fairbanks

War Department

Signal Corps, United States Army

Alaska Communication System

(See Telegraph & Radiotelephone Stations)

Government—Territorial**Alaska Aeronautics and Communications Commission**

Headquarters: Juneau
 Supervisor: W E Hixson
 Clerk: Thelma M Bassford

Department of Agriculture

Headquarters: 403 Fed Bldg, Fairbanks
 Commissioner of Agriculture: Dr Geo W Gasser
 Secretary: Edith A Johnston

Alaska Employment Service*

(Operated as an activity of the Alaska Unemployment Compensation Commission)

Headquarters: Juneau
 Alaska Director: Arth A Hedges
 Field Supervisor: vacant
 Placement Specialist: Fredk M Tyvoll
 Business Manager: Evangeline O Richmond
 Veterans' Employment Representative in Alaska for U S Dept of Labor: Harold B Gonroos
 Managers: Gus Gissberg, Juneau; Wm A Maitland, Anchorage; Jack Broutny, Cordova; Carl Milton Ward, Fairbanks; Emory A Vincent, Ketchikan; Nan Holt, Kodiak
 Manager (Alaska Unit): Mrs Virginia M Carter, Seattle, Wash

Office of the Attorney General

411 Fed and Terr Bldg, Juneau

Attorney General: Ralph J Rivers
 Assistant Attorney General: Frank Oliver
 Chief Clerk: Martha Wendling

Office of the Auditor

302 Fed and Terr Bldg, Juneau

Auditor of Alaska: Frank A Boyle
 Chief Accountant and Deputy Auditor: Neil F Moore
 Assistant Clerk: E Helen Cassell
 Chief Clerk: Betty Lappi
 Vital Statistics Clerk: Lois Estopp

Office of the Commissioner of Education

111 Fed and Terr Bldg, Juneau

Commissioner of Education: Jas C Ryan
 Deputy Commissioner of Education: E C Robinson
 Education Supervisor: Dorothy Holverson Novatney
 Accountant: Norman B Cook
 Clerk: Eliz Honn

*Formerly U S Employment Service, returned to Territorial control Nov 16, 1946.

Government—Territorial (Cont'd)**Alaska Development Board**

117 Fed and Terr Bldg, Juneau
 General Manager: Geo Sundborg
 Chief Clerk: Cathryn Mack

Alaska Fisheries Experimental Commission

Fishery Products Laboratory
 Mission St, Ketchikan

Chemist-in-Charge: Harris W Magnusson
 Chemists: Marilyn Rolie, Mary-Louise Rothschild

Technologist: Alfd Baker

Technologist (Home Economist): Charlotte Dunlap

Office of the Governor

308 Fed and Terr Bldg, Juneau

Governor: Ernest Gruening
 Assistant Secretary: June Gabrielson
 Stenographers: Dorothy Killewich, Vivian Dubinick

Department of Health

Headquarters: Terr Bldg, 3rd and Seward St, Juneau

Commissioner of Health: Dr C Earl Albrecht

Tuberculosis Consultant: Dr Leo J Gehrig
 Director, Maternal and Child Health and Crippled Children's Services: Mrs Virginia Mendell

Director, Public Health Nursing: Dorothy K Whitney

Director, Public Health Laboratories: Ralph B Williams

Director, Public Health Engineering: Dr Amos J Alter

Chief Sanitarian: vacant

Junior Bacteriologist: Beatrice Shepard

Hospital Administrator: Gertrude Wetzel

Health Education Consultant: Mary M Hurley

Public Health Nurse: Eliz Erickson

Secretary: Dorothy Russell

Accountant: Marguerite P Shaw

Field Physician, MS Hygiene: Dr Georgia N Krusich

Senior Bacteriologist, MS Hygiene: Susan E Hill

District Health Officer, Anchorage: vacant

Supervisor, Public Health Nursing, Anchorage: Florence O Eby

Senior Sanitarian: Lloyd A Morley, Anchorage; Irving J Adelson, Ketchikan

Senior Bacteriologist: Helen Walsh, Anchorage; Dixie M Woodburn, Ketchikan

Nutrition Consultant, Anchorage: Christine A Heller

Senior Public Health Nurse, Anchorage: Lillian Nelson

Government—Territorial (Cont'd)**Office of the Highway Engineer and Superintendent of Public Works**

Headquarters: 405 Fed and Terr Bldg, Juneau

Highway Engineer and Superintendent of Public Works: W Leonard Smith

Highway Patrol Officers: Emmett M Botelho, Juneau; Hubert J Giligan, Wesley I Gilman, Wm J McLeod, Anchorage; Aug P Brandt, Jas M Anderson, Fairbanks; Vern E Smith, Ketchikan

Alaska Historical Library and Museum

203 Fed and Terr Bldg, Juneau

Librarian and Curator: Edw L Keithahn

Assistant: Josephine White

Alaska Housing Authority

Headquarters: Anchorage

Executive Director: Wendall P Kay Jr

Accountant Clerks: Lucille K Johnson, Juneau; Julia Eckhart, Anchorage

Maintenance Mechanic: Ronald R Lister, Juneau

Housing Managers: Floyd L Gilman, Anchorage; Bertha L Gray, Fairbanks

Clerk-Stenographer: Annette H Anderson, Fairbanks

Department of Labor

Headquarters: Juneau

Commissioner of Labor: Henry Benson

Inspectors: Fred Orme, Mary Chapel

Chief Clerk: Leonard Evans

Military Department (Territorial Guard)

Headquarters: 326 Fed and Terr Bldg, Juneau

Adjutant General: Lt Col J P Williams

Stenographer: Joyce Ruseling

Instructor, ATG: Geoffrey H Goss, Capt Inf

Department of Mines

Headquarters: 407 Fed and Terr Bldg, Juneau

Commissioner of Mines: B D Stewart

Associate Mining Engineers: J C Roehm, Juneau; Harry L Fiedler, Anchorage

Associate Mining Engineer (Coal Mine Inspection): Wiley D Robinson, Anchorage

Assayers & Field Engineers: L A Dahners, Anchorage; A E Glover, College: Eskil W Anderson, Nome

Assayer: Nils Johansson, Ketchikan

Clerk: R L Stewart, Juneau

Alaska Pioneers' Home

Sitka

Superintendent: Wm W Knight

Clerk: LaMoine Peterson

Head Nurse: Eliz Arendt

Government—Territorial (Cont'd)**Department of Public Welfare**

Headquarters: Terr Bldg, 3rd and Seward St, Juneau

Director: Russell G Maynard

Chief Clerk, Division of Business Management: Florence Zimmerman

Chief Accountant, Division of Accounts: A T Thorendal

Division of Social Services

Director: Alice Brandebury, Juneau

Supervisor Field Services: Ernestine Zollman, Juneau

District Workers: Helen Waters, Hazel Forde, Juneau; Margt Pielage, Anchorage; Pauline A Patchin, Fairbanks, Eliz Hanson, Ketchikan

Office of the Secretary

328 Fed and Terr Bldg, Juneau

Secretary of Alaska: Lew M Williams

Department of Taxation

Headquarters: 121 Fed and Terr Bldg, Juneau

Tax Commissioner: Matthew P Mullaney

Secretary: Florence Oakes

Supervising Field Auditor: Harry B DeLand

Enforcement Officer-Deputy: Thos S Parke
Junior Accountant: Florence Pucher

Office of the Treasurer

318 Fed and Terr Bldg, Juneau

Treasurer of Alaska: Oscar G Olson

Assistant to the Treasurer: Frances Regan

Chief Clerk: Gertrude Naylor

Chief Clerk, Liquor Enforcement: vacant

Liquor License Officers: Aileene T Olson, Harold B McKinley, Juneau; Jack J Jenkins, Anchorage; John Ronan, Fairbanks; Claude Aiken, Ketchikan; Henry C Longley, Nome

Land Registration Director: Agnes Regan, Juneau

Land Registration Clerks: Florence Noggle, Anchorage; Louis A Wells, June Brown, Fairbanks; Helen McShan, Nome

Unemployment Compensation Commission

Headquarters: Goldstein Bldg, Juneau

Executive Director: Robt E Sheldon

Chief Accountant: Wm M Meals

Chief of Benefits: Wm H Wrede

Chief of Field Operations: John T McLaughlin

Coordinator of Procedures: Ray H Stevens

Chief Clerk: Alice B Coughlin

Junior Accountant: Lester Roberts

Claims Examiner: Maurice J Whittier

Field Auditors: Marshall Keep, Patk J McEoin, Jas B Cauley

Government—Territorial (Cont'd)

University of Alaska

(See Schools—Territorial)

Office of the Commissioner of Veterans' Affairs

Headquarters: 204 Fed and Terr Bldg, Juneau

Commissioner of Veterans' Affairs: Norman Haley

Executive Assistant: Virginia Houston

Regional Directors: Harold Stringer, Anchorage; Harry Palmer, Fairbanks; Frank Clayton, Ketchikan

Office of the Veterinarian

Palmer

Territorial Veterinarian: Dr Earl F Graves
Assistant Territorial Veterinarian: Dr Geo Williams, Juneau

Office of Vocational Rehabilitation

214 Fed and Terr Bldg, Juneau

Director: Burke Riley

Government—Miscellaneous

Alaska Rural Rehabilitation Corporation

Palmer

General Manager: Don L Irwin

Secretary-Cashier: Kathlyn R Hamby

Bookkeeper-Clerk: Dorothy M Henke

Field Foreman: David Bryant

American Red Cross

Headquarters: Fort Richardson, Anchorage

Director of Operations: Stanford L. Okness

Secretary: Marjory Prevost

Field Supervisor: Clarence L Cooper

Field Directors: Chas Murphy, Adak; Jas W Bailey, Anchorage; Squire Bolton, Ladd Field, Fairbanks; Richd Codd, Kodiak; M Douglas Miller, Nome; Earl E Brown, Shemya

Greenhouses

Anchorage

Audett Greenhouses Mr & Mrs Paul Audett

Bagoy's Greenhouse 117 East 4th, Mrs John Bagoy

Circle

Powers Fred Greenhouse

Fairbanks

Birchtree Garden 811 Noble Francis C Sel-
ler

Chena Gardens 141 2nd A A Turnbarger

Fairbanks Gardens 1308 Cushman Harry A
Sams

Greenhouses (Cont'd)

Juneau

Juneau Florists Greenhouse Glacier High-
way C C Carnegie

Ketchikan

Ketchikan Greenhouse Mile 3 South Ton-
gass Highway Emil Hugle

Robertson A D Mile 5½ South Tongass
Highway

Manley Hot Springs

Hot Springs Farm

Miller House

Miller Frank

Skagway

Fraser H G

Wrangell

Moore Ed 2 Mile Zimovia Highway

Groceries and Meats

(See also Meat Markets & Fish)

Anchorage

Anchorage Grocery & Meat Market 745 4th
Edw & Esther McElligott

Brad's Grocery 705 East 10th

"C" Street Grocery between 8th & 9th Mrs
Hattie Fireovid

Dad's Grocery 1103 11th, Lewis J Marek

Fifth Avenue Cash Grocery 603 East 5th
C A Peters

Food Center 531 4th J M Barrett K M Lesh

Grocery Supply Terminal Yards J M Bar-
rett K M Lesh

H & D Market 8th & I St, Bob Horrell, Phil
Dybbro

Joe's Grocery East 12th & E

Lucky's Self Service 411 4th N F Nelson
Louis Odsather

Morry's Grocery 11th & East G Morris &
Bertha Porter

Ninth & A Grocery 9th & A, Donald Bovee,
Floyd Wacha

Pay'n Takit Grocery, 320 4th Bill Mellish,
Elmer Priest, W A Taylor

Piggly Wiggly 801 4th, J M Barrett, K M
Lesh

Piggly Wiggly No 2 404 4th (formerly Re-
liance Grocery) J M Barrett, K M
Lesh

Quality Grocery & Market 331 4th Roy
Svendsen, Joe Kinkade

South Side Grocery & Cold Storage 1343 G,
C R & Loreta Stoner

Spnard Grocery (Box 2367) Lena Hansen

Thrifty Grocery 443 East 5th Ralph & Edith
N Nichols, Lawrence Bayer

Vee's Mountain View Grocery Bragaw &
Parson's Ave, Jim & Vee Norene

Groceries and Meats (Cont'd)**Auk Bay**

Auk Bay Grocery (Box 2925 Juneau) J V & Roberta Hickey

Cordova

Davis C T & Sons C T Davis

People's Market John F & Wm H Ekemo.
Peter Loveseth

Douglas

Douglas Grocery (Box 1185) Mr & Mrs Al-
len MacKenzie

Feusi & Jensen Inc 3rd St Marcus Jensen
pres, Mamie F Jensen sec-treas

Fairbanks

Alaska Market 316 Cushman, O M Cass,
Mrs Della M Hill

Arctic Piggly Wiggly 518 2nd Earle L
Hausemann

Consumers' Co-Op North Cushman St &
Penn, Herbt & Edith Pickering

Denali Grocery Smythe & 9th, Mr & Mrs
Joe Simpson

Graehl Grocery 1st Ave Graehl, Arth D &
Laura G Carpenter

Lavery's House of Quality 201 Cushman
Mrs Marshia & R K Lavery

Lindy's 603 4th Carroll L & Barbara B
Lindberg

South Side Grocery Store 1400 Cushman,
Cyril R Grantham

Hole-In-The-Wall

Yates Cliff (operating on float)

Hoonah

Greenwald's Store Mrs Robt Greenwald

Hydaburg

Helgesen Mrs Florence

Hyder

St Laurent Grocery M C St Laurent

Juneau

Bert's Cash Grocery 224 Seward Bert F Mc-
Dowell

California Grocery Co 222 South Franklin
N J & John N Bavard

Case Lot Grocery 240 South Franklin, Mar-
shall F & Vivian Erwin

Ellen Jim Cash Grocery 305 Willoughby
Estate of Jim Ellen

Garnick's Grocery 127 Seward Anita Gar-
nick

Gastineau Grocery 133 Front S J Paul

H & M Grocery 202 South Franklin (for-
merly George Bros Grocery Dept) Tom
Hutchings, K G "Doc" Merritt

Groceries and Meats (Cont'd)**(Juneau)**

Harbor Shurfine Market 909 West 10th A T
Nygard

Home Grocery 740 West Willoughby, John
Francis Hermle

Piggly Wiggly Store 233 Front, Ed Niesen,
Dayton Fleek

Spruce Delicatessen 916 E, A S Glover

Thibodeau's Cash & Carry Market Willough-
by Ave, Joe Thibodeau

Thrift Co-Op Store 211 Seward, Thrift Co-
operative Assn Rex A Herman pres,
Nels Lee vice-pres, Nancy Cameron,
Geo E Sheeper, David Carlson

Twentieth Century Grocery 213 Front, Roald
Copstead, Harold H Bates

Kake

Johnson's Grocery Mrs Annie Johnson

Ketchikan

Federal Bakery & Market 603 Mission, Men-
zo & Irene Robertson

Ferry's Food Store 1105 Water, Mrs Marie
E Ferry

Gustafson Cash Grocery 2520 Tongass, M
E Cusack

Handy Corner Grocery 1460 Tongass, T W
& Rela M Pedersen

Jimmy's Grocery 415 Stedman, Jimmy T
Tatsuda

Ketchikan Piggly Wiggly 324 Front, W C
& Esther C Briggs

Kunze's Cash & Carry 1920 Tongass, Ben
R Kunze

Log Cabin Grocery 2222 Tongass, E B
Houghtaling

Manila Groceries 135 Stedman, Alex Caneti

Progress Market 139 Stedman, Ben & Jen-
nie Rasmussen

Rudy's Mountain Point Grocery 6½ Mile
Point, Rudy Schwieterman

Sunrise Cash Grocery Mrs Fair L Snodder-
ly

White Cliff Market 1828 Tongass, Clifford
Yates, Ralph Cram

Wingren's Foods 344 Front, Paul & Floy
Wingren

Metlakatla

Mutual Grocery & Delicatessen Front St,
Jas E White

Simpson's Store Mrs Mary Simpson Hal-
dane

Verney Bros Grocery Joe & Rudolph Verney

Petersburg

Colp's Grocery (Box 74) Richd Colp

Hammer & Wikan John A Hammer, Andw
Wikan

Groceries and Meats (Cont'd)**(Petersburg)**

Modern Grocery Andw O Heimdahl
Sanitary Market Chas R Greenaa

Seward

Collar's Grocery 3rd Ave, L L Collar
Seward Market G Manthey
Werner's Market H A & J H Werner

Sitka

Sanitary Meat & Grocery Co K C Nordby,
J E Shennett

Sitka Cold Storage Store (for officers see
Sitka Cold Storage listing)

Sitka Mercantile Co 30 Lincoln, Thos Tilson

Skagway

F & F Grocery Herbt Riewe
Riewe's Grocery Herbt Riewe

Valdez

City Market C Guy Stith
Valdez Supply Co Jos C Dieringer, Wm Egan

Woodrow

Bear Creek Grocery (via Seward) Lyle &
Edith Douglas

Wrangell

City Market L L Curtis
Grant's Grocery B Y & Aurora Grant

Yakutat

Ellis Jack

Guides—Licensed**Anchorage**

Branham E G (Box 615)
Chartrand Murle F 827 5th
Collins Grenold 339 4th
Cowgill Fred 807 G
Curtis Harold
Darden W L
Elwell Lewis M
Gay Ward 940 P
Hancock Lee Spenard Road & Van St
Hunt Wm E 1135 H
Judd Fred C (Box 1078)
Moore Tom A (Box 1457)
Olmstead Earl C
Parker E W (Box 1805)
Pennington Lloyd Spenard Road, Nugget
Ave
Rising F W (Box 1793)
Tarbert Clarence V (Box 1723)
Thompson Fuller S (Box 2152)

Cooper's Landing

Nelson Geo B

**WHOLESALE PRICE
ON MERCHANDISE
OFFERED ALASKANS****No Retail Rates Quoted in Former
Northerner's New Cost-Slashing
Catalogue**

Wholesale prices on all groceries, clothing, household fixtures and furnishings are offered Alaskans by Don Adler, long-time Territorial resident now living at Redmond, Washington.

Price lists of a national wholesale house are airmailed free, on request, to Alaskans who select items at quoted rates and notify Adler. He ships the articles directly to the consumer.

ANY RETAIL STORE ITEM

The lists include all goods usually sold in retail stores, Adler emphasizes in urging residents of the Territory to write him for catalogues and detailed information.

Wholesale lists will be airmailed, free, to anyone who writes Don Adler, Redmond, Washington.

Adler is well known in Interior Alaska. He resided in the Territory for many years and, veteran of two wars, he is past commander of the Alaska department, American Legion.

AFFORDS HIGH SAVINGS

Alaskans can purchase superior grades of foods and merchandise far cheaper under his plan, Adler says, than the cost of ordinary brands in Pacific Coast stores.

"Eliminating ordinary high merchandising costs saves up to 70 per cent on many standard articles," Adler declares. "Houesholders and small merchants, by pooling their limited individual orders, can also save on freight rates."

(Published as an advertisement)

Guides—Licensed (Cont'd)**Cordova**

Chase Dr Will H Empress Bldg

Fairbanks

Bishop Geo W 647 8th

Bragg Leonard C 512 11th

Buzby Bob (Box 1387)

Cripe Calvin (Box 47)

Moore M W 648 9th

Warren Jack 301 5th

False Pass

Peterson Geo

Healy Fork

Colvin John

Homer

Hersee Ted

Waddell Guy

Juneau

Harris Frederick B

Harris W John 219 Court House Hill

McDonald L G Assembly Apts

Oberg Oscar 4th & East

Reischl David W 1113 Calhoun

Reischl R A

Kasilof

Berg Emil

Madsen Peter

Ketchikan

Anderson K A (Jeff) 785 Harris

Carson Lawrence (Box 1944)

Harris D B (Buck) 1762 Tongass

Jackson Willis H (Box 1194)

Johnstone Bruce 1526 Tongass

Johnstone Jack 1526 Tongass

Thomas Smoke (Box 1306)

Kodiak

Cannon W A (Box 37)

Madsen Alf

Madsen Chas

Metrokin Eli

Lakeview (Via Seward)

Simons Andrew R

Lignite

Anderson Carl

Moose Pass

Bolam Alex

Horner M A

Towle Frank E

Nabesna

Boyden Henry

Guides—Licensed (Cont'd)**Palmer**

Cobb Arthur A (Box 1746)

Simpson James S (Box 911)

Petersburg

Elkins Lester E

Hall Ralph (Box 245)

Israelson Arnold

Wooton Frank J

Wooton R E (Box 613)

Seward

Henton Fred A (Box 431)

Sitka

Johnston Richard M

Skwentna

Shellabarger Max

Tenakee Springs

Armstrong Tom

Unga

Peterson Allan L

Valdez

Dolan James

Wrangell

Burch John F (Box 68)

Considine Lee

Ellis Lee S

Stearr Chester L

Guides—Licensed Assistants**Anchorage**

Diamond Oren A (Box 1376)

Quinton Griffin E (Box 651)

Swanda Frank H 316 6th

Wharton Thos A (Box 2332)

Caswell

Drew Richard G

Chisana

Spaulding Donald O

Circle Springs

Oaks Red

Fairbanks

Carroll Ward A 1014 5th

Funter

Dorman Max W

Gakona

McMahan Cleo B

Homer

Brady Jack

Kasilof

Hull Ernest W Tustumena Lake

Guides—Licensed Assistants (Cont'd)

Kodiak

Jenkins Jack E

Moose Pass

Johnson Harry A

Palmer

Hitchcock Ben Caribou Creek

Hodson Chas K (Box 577)

Lucas Leo J

Petersburg

Rice Marvin K

Seward

Gilliland Dyton (Box 440)

Talkeetna

Sandford Thos

Tanacross

Funk John H

Gunshops and Gunsmiths

Juneau

Juneau Gun Shop (Box 2371) T C Thomsen

Ketchikan

Alaskan Sporting Goods & Outfitters 415
Dock, D B Harris

Hardware

Anchorage

Grasser Hardware 4th & D (formerly Engebretth Hardware) Raymond L Grasser

Kennedy Hardware 406 4th, F P Cartee, T Van Thiel

Wolfe Hardware & Furniture 300 5th, Ray Wolfe

Auk Bay

Auk Bay Hardware

Cordova

LeFevre John S

Craig

Yates Hardware C L Yates

Fairbanks

Cooper's Hardware Co 2nd & Lacey, Dawson Cooper

Samson Hardware N Turner, Jas E & Ruth Barrack

Haines

Oslund Hardware Erick Oslund

Juneau

Juneau Linoleum & Hardware Store Front & Main, Nick Rocovich

Juneau-Young Hardware Co Henry Sully, Lisle Hebert

Hardware (Cont'd)

(Juneau)

Thomas Hardware Co 225 Front (formerly Trading Co Inc) J C Thomas mgr

Ketchikan

Erwick Henry 718 Water

Exchange The 1212 Tongass, Henry Henn

Harbor Hardware 329 Stedman, E L McCloskey

Tongass Trading Co Inc Dock & Front Sts, A W Brindle pres, Amos W Sundstrom 1st vice-pres, W A Bates 2nd vice-pres, Lester O Gore sec, Paul H Adams mgr-treas (See display ad page 161)

Kodiak

Kodiak Mercantile Co Carl Pajoman

Nome

Nome Hardware Co Front St, Larry & Agnes Galvin

Seward

Paulsteiner's John Paulsteiner

Seward Hardware Gus A Johnson, Luella McMullen

Sitka

Tilson & Son Thos & Frank Tilson

Valdez

Valdez Repair Shop Ralph Merrill

Wrangell

Wrangell Electric & Supply (Box 485) Virgil E Neyman, Chas Early

Herring Processors

(See Fishing Industry)

Hospitals

Anchorage—Alaska Railroad Base Hospital federal, Dr Thos C Brandon physician-in-charge

Providence General Hospital 8th & L, Sr Joseph Anthine superior, 78 beds operated by Roman Catholic Church
Shore Dr W B Hospital 730 5th (private)

Barrow—US Govt Hospital for Natives federal Miss Margt Kirchner head nurse, Dr Erwin Rabeau visiting physician, 20 beds

Bethel—U S Govt Hospital for Natives federal, Dr Fred M Langsam med dir, 48 beds

Cordova—Cordova Community Hospital community operated, 26 beds, Walter Hodge pres, Raymond Wotring sec, Karl W Barth business mgr

Fairbanks—St Joseph's Hospital, Illinois St, Sr Melece superior, 54 beds, operated by Roman Catholic Church

Fort Yukon—Hudson Stuck Memorial Hospital, Dr Lula Marjorie Disosway med dir, 38 beds, operated by Episcopal Church

Hospitals (Cont'd)

- Holy Cross**—Holy Cross Mission Hospital, Sr Mary Annunciade superior, 80 beds, general & out-patient depts, operated by Catholic Church
- Juneau**—St Ann's Hospital 434 6th, Sr Mary Alfreda superior, Sr Mary Modeste supervisor of nurses, 75 beds, operated by Roman Catholic Church
U S Govt Hospital for Natives, Willoughby Ave federal, Dr Max M Van Sandt med dir, 46 beds, general, tuberculosis & out-patient depts
- Kanakanak**—U S Govt Hospital for Natives federal, Dr I Felderman med dir, Miss Margt Q Wolf head nurse, 31 beds, general & out-patient depts
- Ketchikan**—Hospital of the Little Flower or Ketchikan General Hospital 347 Bawden St, Sr Mary Lelia superior, Dr Louis Salazar visiting physician, 75 beds, operated by community & Roman Catholic Church
- Kodiak**—Griffin Memorial Hospital, Father Vincent Edge SA chaplain, A Holmes Johnson med dir, 18 beds, operated by Catholic Church
- Kotzebue**—U S Govt Hospital for Natives federal, Dr Erwin Rabeau U S Public Health physician, Miss Alice Connelly head nurse, 10 beds
- Nome**—Maynard - Columbus Hospital, Dr Thos Morcom med dir, 23 beds, operated by Methodist Church
- Palmer**—Matanuska Valley Hospital, Ruth Havenor mgr, 28 beds, community co-operative rebuilding hospital since fire in 1946
- Petersburg**—Petersburg General Hospital, 10 beds, community operated
- St Paul Island (Unalaska PO)**—U S Bureau of Fisheries Hospital, Dr Edwin Wilde physician-in-charge
- Seldovia**—Seldovia General Hospital, Dr Melvin Beltz med dir, 8 beds, operated for Seldovia Public Utilities by Seventh-Day Adventist Church
- Seward**—Home - in-the - Woods Tuberculosis Sanatorium territorial, Dr Ray G Banister med dir
Seward General Hospital, Miss Ruth Rurrell RN supt, 30 beds, operated by Methodist Church
- Sitka**—Alaska Pioneers' Home, terr & gen hospital & home for aged, Wm K Knight supt, Dr Wm C Charteris, physician, 85 beds
Alice Island Tuberculosis Sanatorium, US Govt operated, Howard P Andreson supt
Salvation Army Emergency Maternity Hospital, 11 Lincoln, Capt Esther Wilson supervisor, operated by Salvation Army
Mt Edgcombe Hospital, U S Govt operated

Hospitals (Cont'd)

- Skagway**—White Pass General Hospital, Dr Peter I Dahl med dir, 10 beds, operated by White Pass & Yukon Route
- Tanana**—U S Govt Hospital for Natives federal, Esther J Trodahl head nurse, Dr Fred Langsam visiting physician
- Valdez**—Valdez General Hospital, Dr J A Wheildon med dir, 31 beds, community operated (closed damaged by fire)
- Wrangell**—Bishop Rowe General Hospital, Miss Meredith Mitchell RN supt, 12 beds, operated by Episcopal Church

Hotels

Anchorage

- Alaska House 720 3rd, V B Wakefield
- Anchorage Hotel 318 E, Dewey Metzdorf prop, Dave Paterson mgr
- Antlers Apt Hotel 752 4th, Richd Sellars
- Blue Moon Hotel 139 4th, Ruby Coffman
- Central Hotel 839 5th Mrs Ellen E Cameron
- City Hotel 212 4th Estate of Mike Zakula, Geo F Mumford executor
- Coble Hotel 236 4th Ethelwynne G Martin
- Cordova Hotel 640 C, J Bilodeau



HOTEL SAVOY
SEATTLE

ALL ALASKANS ARE WELCOME ALL OF THE TIME

THURMAN RIDENOUR, Mgr.

Where Alaskans Meet

The Baranof HOTEL

Jack Fletcher
MANAGER



Juneau, Alaska

Dear Future Guest:

Alaska is entering an unprecedented era in its colorful history. With confidence and with vision, residents of the Territory are actively engaged in transforming a vast frontier to the great empire it is destined to be.

Streamlined travel services have enhanced the position of Juneau, capital city, as cross-roads of Alaska. And because the Baranof Hotel is the finest in the North, it typifies this period of progress.

Of course, with Alaskans the Baranof is a tradition, just as it is to those who knew the Territory as a strategic area in time of war and who are now returning to contribute to the unparalleled peacetime development. Hundreds more who travel through each week are here for the first time to identify themselves with the future of Alaska.

As they have, you will come to know the Baranof as one of the great, modern hotels. It is much more than the Alaskan atmosphere, or the excellent facilities and the luxurious appointments emphasized by the rugged aspect of the surrounding scene. It's the heartfelt "come-as-you-are" welcome which we extend you--the same genuine expression of hospitality so typical of the country since Gold Rush days.

Sincerely,

Jack Fletcher.

"THE HOST OF ALASKA"

Hotels (Cont'd)

(Anchorage)

- Fifth Ave Hotel** 312 5th Fred & Roberta Axford, John & Jean McManamam, Geo & Jeanette Mumford
- Gitchel Hotel** 535 4th Mr & Mrs Fred Gitchel
- Hill Hotel** 228 3rd Mr & Mrs Fred A Hill
- Hotel Lane** 246 4th Mrs Eleanor E Lane
- Hotel Northern** 946 5th E O Peterson
- Inlet Hotel** 1000 4th Chas R Nelson
- Lido Hotel** 335 B, Tony & Mary Pastro
- Lind Dudley Hotel** 6th & H, Odd Fellows Bldg Assn
- Morrison Hotel** 315 H, Elmer Simco
- Palace Apt Hotel** 145 East 4th, Allen Holley, Carl Weeda
- Park Hotel** 701 C
- Parsons Hotel** 3rd & H, Mrs J J Chisholm, Mrs J E Beattie
- Polar Hotel** 113 East 5th
- Terminal Hotel** 230 4th Jas O Landrum
- Westward Hotel** 319 F, C R Lindquist, Willard Nagley, Wilbur L Wester, J B Warrack
- White House** 941 4th
- Winn Hotel** 146 4th Bertha Stipp

Hotels (Cont'd)

Candle

- Candle Hotel** John L Herbert
- Chitina**
- Chitina Hotel**
- Circle Springs**
- Circle Springs Hotel** Circle Hot Springs Inc, John Berdahl mgr
- Cordova**
- Alaskan Hotel** (Box 19) Bob & Bernard Leff
- Cordova Hotel** 1st St, A G Bailey
- Northern Hotel** 1st & B (Box 360) L Myers, Wm C Obermeyer
- Windsor Hotel** (Box 19) Wesley Kennedy, Wm Gragen, Mrs Anna Leak
- Craig**
- Cogo's** Hannah Cogo
- Curry**
- Curry Hotel** Alaska Railroad, C T Larson mgr
- Dillingham**
- Dillingham Hotel** Jacinto T Pelagio
- Opland Mr & Mrs Alfred J**
- Douglas**
- Uberti Emil Hotel**



In Seattle...

A WARM WELCOME IN FAMILIAR SURROUNDINGS

★ The New Washington Hotel has long been the distinguished address of Alaskans whether on brief trips or extended visits.

—●—

Meet your friends in cordial surroundings where you can be assured splendid food, perfect comfort, convenience and service.

The
NEW WASHINGTON
Hotel

SECOND and STEWART ST.

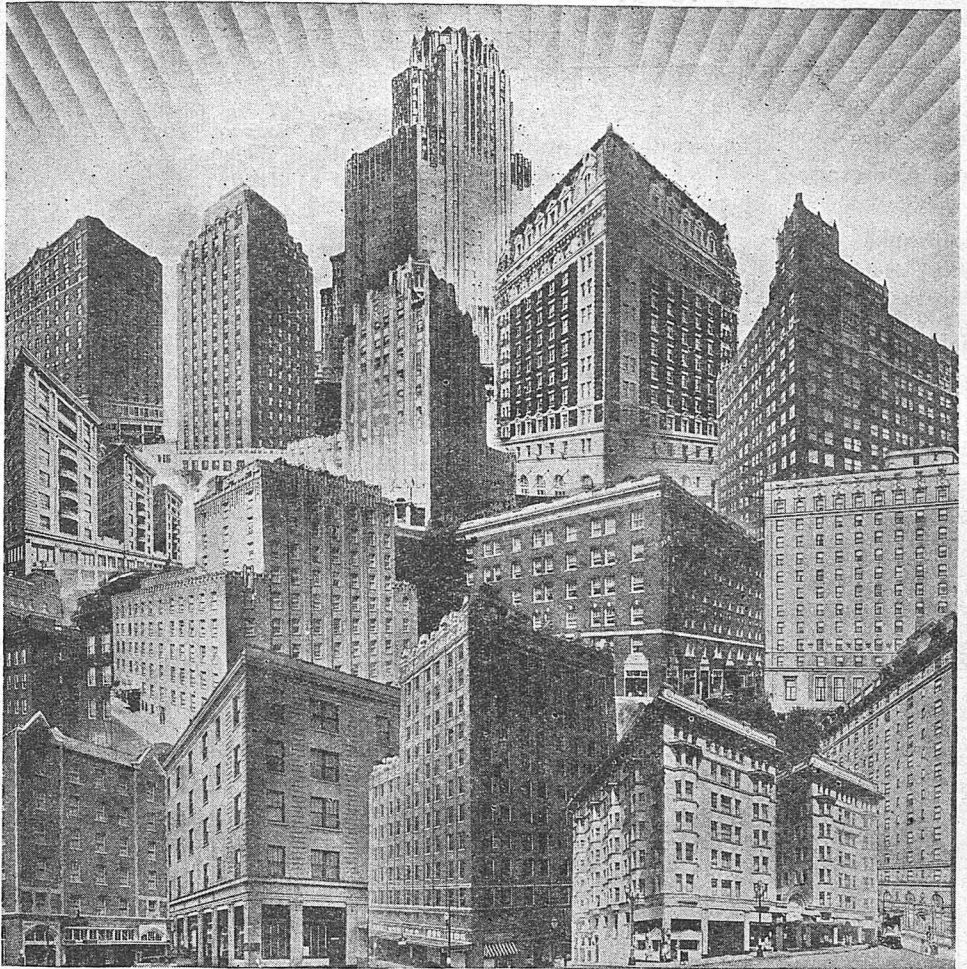

In the West -- Go "Western"

SAN FRANCISCO, CAL.
SIR FRANCIS DRAKE

PORTLAND, ORE.
BENSON
MULTNOMAH

SEATTLE, WASH.
BENJAMIN FRANKLIN
MAYFLOWER
NEW WASHINGTON
ROOSEVELT
WALDORF

MT. VERNON, WASH.
PRESIDENT

SEVENTEEN fine hotels in ten Western cities from Canada to California. Enjoy a "Western" welcome and the finest in comfortable surroundings. Reservations and routing through the territory courteously handled by any of the member hotels.

WESTERN HOTELS, Inc.

Affiliated for Better Service



OLYMPIA, WASH.
GOVERNOR
OLYMPIAN

BELLINGHAM, WASH.
LEOPOLD

WALLA WALLA, WASH.
MARCUS WHITMAN

WENATCHEE, WASH.
CASCADIAN
GEORGIA

BOISE, IDAHO
BOISE
OWYHEE

Executive Offices
New Washington Hotel,
Seattle

S. W. THURSTON
President

Hotels (Cont'd)

Eagle

Randall Geo Hotel

East Anchorage

Lange's Norman G Lange

Fairbanks

Arctic Hotel 409 1st Cath Bystrom

Cheechako Hotel 12th & Noble, Alaska Housing Authority

DeLuxe Hotel 109 Noble, Mrs Emma Ricks

Fairbanks Hotel 513 3rd Leo Erickson, Edith Acres

Fairview Hotel 528 1st Marcel & Tom Krpan

Golden North Hotel 105 Noble, Chas Main

Lacey Street Hotel 501 3rd Mr & Mrs David Doxey

Nordale Hotel 511 2nd Nordale Hotel Corp, E H Stroecker pres, Arne M Lee vice-pres, A H Nordale sec-treas & exec mgr (See display ad below)

Pioneer Hotel 715 1st, Geo Gilbertson, Ole & Edith Granell

Savoy Hotel 414 2nd John Wright, Clarence Johnson

Steel Hotel 543 1st Mr & Mrs R E Steel

Haines

Chilkoot Hotel Blanche Ellingen

Hotels (Cont'd)

Homer

Chamberlain & Watson Henry M Chamberlain, Hugh S Watson

Homer Hotel Al Heady

Juneau

Baranof Hotel 2nd & Franklin, Jos J Meherin pres, Alfd Shyman vice-pres, Wallis S George sec-treas, Jack Fletcher mgr (See display ad page 215)

Bergmann Hotel 434 3rd, Andw Tweiten

Colonial Hotel 324 2nd Mrs V Webb

Gastineau Hotel 127 South Franklin, Jos J Meherin, Jack Kristan, Al Shyman, Wallis George

Home Hotel Gastineau Ave, John D Kennedy

Imperial Apt Hotel 243 Front, J E Kearney

Juneau Hotel 301 Main, Clarence Wise

New Alaskan Bachelor Hotel South Franklin, Jack Kristan, Jos J Meherin

Northern Hotel South Franklin, Wm Rhymer, Thos Smyth

Scandinavian Hotel 457 South Franklin, Lonnie Couch mgr

Ketchikan

Alaska Hotel 118 Mission, Cherie Bryant

Gilmore Hotel 326 Front, P J Gilmore

In Fairbanks . . .



Alaskans meet

at the . . .

NORDALE HOTEL

Hotels (Cont'd)**(Ketchikan)**

Ingersoll Hotel 303 Mission, J R Heckman & Co, A C Bryant pres, L O Gore vice-pres, A M Spaeth sec-treas, Geo Brinck mgr

Marine Hotel 306 Mission, E C Bush, L D Barnes owners, Mrs Irene Baker mgr

Pioneer Hotel 118 Front, Josephine Hill

Reagen Hotel 413 Mission, Hazel Reagen

Stedman Hotel 309 Dock, L S & Sybil T Ferris

Kodiak

Kodiak Hotel (formerly Sunbeam Hotel) Kodiak Realty & Investment Co Inc, O A Torgerson pres & treas, Marshall Crutcher vice-pres, A Holmes Johnson sec, V G Ellis mgr

McKinley Park

McKinley Park Hotel Alaska Railroad, Harold M Pederson mgr

Naknek

Naknek Hotel Herman Sandvik

Nenana

Nenana Hotel Paul Cook

Nenana House Stella Pacher

Hotels (Cont'd)**Nome**

Lincoln Hotel Front St, Emil Laurin

Paterson Hotel Mrs Charlotte B Paterson

Wallace Hotel Front St, Jos & Esther S Wallace

Nulato

Dalquist Hotel

Palmer

Matanuska Hotel I M Sandvik, Walter Huntley, Wm Head

Petersburg

Arctic Hotel Dorothea Philips, Barbara Fleek

Ruby

Wold Sig

Seldovia

Beachcomber Hotel Mildred Haley

Seldovia House Susan Lloyd

Seward

Palace Hotel John Matich, Joe Doshen

Portland Hotel Anton Parich

Golden North Hotel

Valdez, Alaska

TOURISTS AND SPORTSMEN:

We welcome you to Valdez—"where the Trail meets the Sail"—and to the Golden North Hotel. At the Golden North you will enjoy real Alaskan hospitality and clean, comfortable accommodations.

Ed Barnett, OWNER
GOLDEN NORTH HOTEL

Hotels (Cont'd)

(Seward)

Seward Hotel Pearl & Oscar V Dahl
 Van Gilder Hotel Bank Bldg, Bert Lewis

Sitka

Alaskan Hotel (Box 505) Adolph Thomsen
 Bayview Hotel 131 Lincoln, Reginald K Burke
 Sitka Hotel 10 Lincoln St, Russell L Clithero pres, John Ahlers vice-pres, Gordon D Clithero sec-treas

Skagway

Golden North Hotel Mary Pullen
 Pullen House Mrs Harriet & Royal R Pullen
 White House Veterans Assn Corp

Valdez

Golden North Hotel & Golden North Annex
 Ed & Opal Barnett (See display ad preceding page)
 Valdez Hotel (Box 51) C G & Katie Stith

Whittier

Alaska Railroad Hotel

Wrangell

Wrangell Hotel Mrs Mary I Grant

Housing Bureaus

Anchorage

Anchorage Housing Bureau Anchorage Hotel Mrs Lorene Harrison

Fairbanks

Fairbanks Housing Bureau Nordale Hotel Mrs Eva McGown

Ice Dealers

(See Water & Ice Dealers)

Insurance

Anchorage

Abbott Cecil V 331 E
 Alaska Mutual Benefit Assn 5th & E, J C Morris (See display ad page 285)
 Barrett John 605 3rd
 Coffey Edw D 412 4th
 Conroy M J (Box 323) 419 5th
 Culver Benjamin F 429 11th
 Cutting Audrey McCutcheon Bldg. (See display ad page 286)
 Dougherty Hugh K 4th Ave Bldg
 Hassman A U Northwestern Finance Corp Wagner Bldg 410 4th
 Hassman Frances Northwestern Finance Corp Wagner Bldg 410 4th
 Irely Vernon Room 1 Glover Bldg
 Martin M B & Son 238 4th

Insurance (Cont'd)

(Anchorage)

Morris J C Agency 5th Ave & E, J C Morris (See display ad page 285)
 Opp Esther 415 L
 Romig R H 321 H
 Sogn Henry S 426 G
 Styke Donald E Loussac Apts
 Wallulis Chas 422 G
 Wester Wilbur 535 2nd
 Wilson Marie B 1052 G

Cordova

Craft C A 1st Bank of Cordova
 Galen Kathryn Windsor Hotel
 Hodge Walter H Times Bldg 2nd & B
 Jones Francis A
 Roark Marvin P (Box 788)

Dillingham

Mooter Marion L

East Anchorage

Lange Norman G
 Roe Ernest R (Box 6)

Fairbanks

Alaska Insurance Agency Nordale Hotel John Jr & Grace M Butrovich (See display ad opposite page)
 Coppinger E B (Box GD)
 Fairbanks Insurance Agency 543 2nd Marion Wood, Wallace Cathcart
 Harrington R B 508 2nd
 Hayr Arthur H Nordale Hotel
 Honea John W 701 7th
 Leigh Gradelle Realty Co Gilcher Bldg 518 3rd Gradelle Leigh, Warren A Taylor
 Linck Alaska S (Box 1932)
 McInerney Howard O 102 Cushman
 Murray Kenneth A 102 Cushman (See display ad page 222)
 Taylor Warren A 518 3rd
 Willmore Smith & MacDonald 548 2nd Everett E Smith, Donald MacDonald, Wendell Willmore

Flat

Jensen Thos D Miners & Merchants Bank of Iditarod

Homer

Smith Don E (Box 122)

Hyder

Spomer Ethel S

Juneau

Alaska Federal Agency 119 Seward, Thos Morgan pres

- The management and staff of the Alaska Insurance Agency know Interior Alaska because of long-time residence and because of leading activity in the Territory's industry and commerce and in its government.
- As underwriters for all types of industrial, commercial, and residential insurance, the Alaska Insurance Agency holds a prominent place throughout Central Alaska.
- Expert counsel is offered by the Alaska Insurance Agency for all of the following types of insurance investment:

- Compensation
- Fire
- Liability
- Bonds
- Marine
- Automobile

Alaska Insurance Agency

JOHN BUTROVICH, JR., *Manager*

Box 1430

Fairbanks

Nordale Hotel

Insurance (Cont'd)

(Juneau)

Cooper J C Alaska Finance Corp, Cooper
Bldg 4th & Main
Hendrickson Waino E 924 C
Juneau Insurance Agency Valentine Bldg
Stanley V Grummett
Martin Robt D Baranof Hotel
McLean & Werner 123 3rd Jos A McLean,
Jos R Werner
McMorran D E
Monagle M E Alaska Personal Service, Sew-
ard Bldg, Franklin St
Robertson R E Alaska Personal Service,
Seward Bldg, Franklin St
Rock Ruth B
Shattuck Agency 315 Seward, Allen Shat-
tuck, Curtis Shattuck
Stevens Ray H MacKinnon Apts
Waynor Chas Alaska Credit Bureau, 1st Nat
Bank Bldg
Wildes Keith G Shattuck Agency 315 Sew-
ard

Ketchikan

Bodahl M A 2431 1st
Charles Insurance Agency 207 Main, Suza
M Charles

Insurance (Cont'd)

(Ketchikan)

Davies & Johnson Inc 431 Dock, J M Davies,
J E Johnson
Duncan Loren G 628 Grant
Ellis V G
Goding Joseph H 231 Lund
Hardcastle's Ketchikan Business Service
325 Dock, R E & R M Hardcastle
Milligan V R Alaska Merchants Credit Assn
404 Mission
Potter Chas H Charles Insurance Agency
207 Main
Rich Mrs Roberta 507 Pittinger
Spaulding W K 206 Dock
Williams Harry V 200 Main

Kodiak

DeYoung Bette
Erskine W J
Torgerson O A Bank of Kodiak

Nome

Bullock Edith R
Jackson Grant R
Parkko Geo M
Tavis Rita

KENNETH A. MURRAY

Insurance and Real Estate

MARION BUILDING
FIRST and CUSHMAN

FAIRBANKS, ALASKA

P.O. BOX 757

PHONE EAST 20

Insurance (Cont'd)**Petersburg**

Folger Bernice S (Box 135)
Locken Ed
Ness Erick (Box 357)

Seldovia

Chambers G M

Seward

Baumgartner R E
Erdmann Agency (Box 366) Tom L Erdmann
Webb & Webb Kenai Bldg, E D Webb

Sitka

Barnas Joseph R
Brown Harvey G
Conway J J Co, J J & Gertrude Conway
Guppy Tal
Rands Clarence R

Skagway

Rasmuson E A Bank of Alaska

Unalaska

Fletcher J W

Valdez

Harris Mrs Margaret
Kelsey R D
White E M

Wrangell

Barnes Insurance Agency (Box 20) Mrs Frank Barnes
Campbell L M

Interior Decorators**Anchorage**

Culver Interiors 429 G, Benj F & Beatrice R Culver

Douglas

McClellan J S Decorator 5th St, J S McClellan, Harold C Hoover

Fairbanks

Bailey Margot 107 Lacey

Ketchikan

Green Arvid 623 Grant

Sitka

Sitka Decorators Fred Upton

Janitor Service**Anchorage**

Ames Janitorial Service F H Ames

Fairbanks

Ziegler Wm A 808 2nd

Janitor Service (Cont'd)**Juneau**

Juneau Janitor Service 713 West 12th,
David Milner
Lessley Janitorial Service 117 2nd Woodrow
W Lessley

Jewelers**Anchorage**

Anchorage Jewelers (formerly Stanfield Jewelers) 543 4th, Christle Quimby Bailey & Effie Covey, A B Stanfield
Berato's Jewelers 422 G, Carl & Mrs Eug Berato
Brown J Vic & Sons 523 4th Raymer S & Jas V Brown Jr
Carlquist Jewelry 431 4th Fred W Axford
McVicker V O & Co 440 4th Virgil O McVicker
Weisfield & Goldberg H St & 5th (branch of Seattle Wash) J M Walthew mgr

Cordova

Langaker Geo (Box 698)
Osborne Ben (Box 610)

Fairbanks

Alaskan Jewelers 205 Cushman, R S Brown, Wm Lavery
Avakoff's Jewelry Store 525 2nd H B Avakoff
Brogger Jewelry Store 529 3rd Axel Brogger
Brown's Jewelry Store 554 2nd Arth S Brown
Holmstrom Jewelry Store 103 Cushman, Francis O Holmstrom
Litchfield Bill 219 3rd (Box 1811)
Quist C K NC Garage Bldg 2nd & Turner (closed damaged by fire)
Reed Merle 926 4th

Juneau

Nelson Ludwig Jewelry Store 145 South Franklin, Mr & Mrs Ludwig Nelson
Nugget Shop 223 South Franklin, Robt Simpson (See display ad page 157)
Pioneer Jewelers 174 South Franklin, Geo & Bertha Osborne

Ketchikan

Alaska Treasure Center 1944 Tongass, Frank Nash
Alaska Watch Repair Shop 435 Water Richd Cook, Lawrence Newell
Billingsley F A Jewelry Store 201 Main, F A Billingsley
Pruell's Jewelry & Gift Shop 206 Front, I G Pruell

Kodiak

Kodiak Jewelry Co Eric Blankenburg

Jewelers (Cont'd)**Naknek**

Clemens James H

Nome

Hagen's (Box 165) C H Hagen

Petersburg

Loy's Jewelry & Gift Shop Dr H H & Marie Loy

Wheeler Drug & Jewelry Co Jas H Wheeler

Seward

Orlander C E (Box 221)

Sitka

Alaska Drug & Jewelry Co Chas & Lulu S Wortman

Skagway

Richter's Curio & Jewelry Store Mr & Mrs Emil Richter

Wrangell

Jacobson's Jewelry (Box 171) Carl Jacobson

Labor Organizations**Anchorage**

Aircraft Workers Local 24036 Carpenters Hall Affiliation: AFL John C Halberstadt pres, Royce Larson sec

Alaska Fisherman's Union Affiliation: CIO (IFAWA) Robt M Weimer agt

Anchorage Central Labor Council Affiliation: AFL H Felton Griffin

American Assn of Train Dispatchers Affiliation: Independent John D Shaw chmn pro tem

American Fed of Office Employees Internat. Council Local 175 Affiliation AFL Carpenters Hall Bernie Mellquist pres, Mabel Crawford sec

Bartenders' Internat League of America Local 883 Affiliation: AFL Frank King pres, Al Huffman sec

Brotherhood of Locomotive Firemen & Enginemen Mt McKinley No 894 Affiliation: Independent J C McMahon chmn, Frank O'Donnell sec

Brotherhood of Painters Decorators & Paperhangers of America Local 1140 Affiliation: AFL Carpenters Hall Al Howe pres, H F Griffin sec

Brotherhood of Railroad Trainmen Northern Light No 999 Affiliation: Independent Delivan Van Curler chmn, R H Bruce sec-treas

Building & Construction Trades Council Affiliation: AFL H F Griffin bus agt

Grand Internat Brotherhood of Locomotive Engineers Affiliation: Independent C O Thatcher chmn

Labor Organizations (Cont'd)**(Anchorage)**

Hotel & Restaurant Employees' Internat Alliance Local 878 Alta Club Affiliation: AFL Babe Poulton pres, Bernice Gordon sec

Internat Brotherhood of Electrical Workers of America Local 1547 Affiliation: AFL Carpenters Hall H Hinkle pres, Alan Berryman sec

Internat Brotherhood of Teamsters Chauffeurs Warehousemen & Helpers of America Affiliation: AFL Chas MacDougall pres, Geo Cease sec

Order of Railroad Telegraphers Grand Division Affiliation: AFL Fred C Shumaker gen chmn

Order of Railway Conductors of America Affiliation: Independent Homer J Amend chmn

Retail Clerks Internat Protective Assn Local 1496 Affiliation: AFL Carpenters Hall Francis Bowden pres, Pearl Gibson sec & bus agt

United Assn of Plumbers & Steamfitters of U S & Canada Local 367 Affiliation AFL Carpenters Hall Clifford Lutz sec

United Brotherhood of Carpenters & Joiners of America Local 1281 Affiliation: AFL Carpenters Hall E K Schroeder pres, Einer Huseby sec

United Fishermen of Cook Inlet Affiliation: AFL Axel Olson pres, Leo Hall sec-treas

Angoon

Alaska Marine Workers' Union Affiliation: AFL Mrs Bob Willard, Sam Johnson bus agts

Cordova

Cordova District Fisheries (Copper River & Prince William Sound fishermen) Affiliation: CIO John Wiese sec

Hotel & Restaurant Employees' Internat Alliance & Bartenders' Internat League of America Local 727 Affiliation AFL A Karangides pres, Violet Pemberton sec

Internat Longshoremen's & Warehousemen's Union Local 1-66 Affiliation: CIO Myron Dean sec

Internat Union of Fishermen & Allied Workers of America Local 10 (Copper River & Prince William Sound cannery workers) Affiliation: CIO B H Bitonti clerk

Craig

Alaska Marine Workers' Union Affiliation: AFL Lester Groves bus agt

Internat Union of Fishermen & Allied Workers of America Local 65 (seiners) Affiliation: CIO Robt Cogo sec

Labor Organizations (Cont'd)**Dillingham**

Alaska Fishermen's Union Affiliation: CIO (IFAWA) Tom Gardner agt

Internat Union of Fishermen & Allied Workers of America Local 46 (cannery workers) Affiliation: CIO Agnes Schlosser sec

Douglas

Alaska Marine Workers' Union Affiliation: AFL Tom Bowman, Robt Shauppert bus agts

Fairbanks

Bartenders' Internat League of America Local 877 Affiliation: AFL Frank P John pres, Frank Krize sec

Brotherhood of Painters Decorators & Paperhangers of America Affiliation AFL AFL Hall W F Jones sec

Building & Construction Trades Council Affiliation: AFL Ben Potter bus agt

Fairbanks Central Labor Council Affiliation: AFL AFL Hall Lillian Angerman pres, Betty Buttrej sec

Hotel & Restaurant Employees' Internat Alliance Local 879 Affiliation: AFL AFL Hall Marjorie Severance pres, Lillian Angerman sec

Internat Brotherhood of Electrical Workers of America Local B1533 Affiliation AFL AFL Hall Robt F Pinard sec

Internat Brotherhood of Teamsters Chauffeurs Warehousemen & Helpers of America Affiliation: AFL AFL Hall Larry Burger pres, Carroll A Beane sec

Internat Union of Mine Mill & Smelter Workers Local 444 Affiliation CIO Wm B Bevington sec

United Assn of Plumbers & Steamfitters of the U S & Canada Local 375 AFL Hall Affiliation: AFL Hilary H Kling pres, Elmer R O'Neal recording sec

United Brotherhood of Carpenters & Joiners of America Local 1243 AFL Hall Affiliation: AFL John W Strait pres, Ben F Potter sec

Utility Workers Union 23916 AFL Hall Affiliation: AFL Harold Sweet pres, Bert Olson sec

Haines

Alaska Marine Workers' Union Affiliation: AFL Esther Hotch bus agt

Hoonah

Alaska Marine Workers' Union Affiliation: AFL Vivian Williams, Geo Carteeti bus agts

Hydaburg

Alaska Marine Workers' Union Affiliation: AFL Leona Hamilton bus agt

Labor Organizations (Cont'd)**Juneau**

Alaska Marine Workers' Union hdqrs Klein Bldg & branch AFL Hall Ketchikan Affiliation: AFL David Howard pres, Patk Paul vice-pres, Frank Johnson sec-treas

Alaska Marine Workers' Union Local 2 Affiliation: AFL Geo Stevens pres Sandy Stevens sec

Alaska Territorial Federation of Labor gen offices 300 Goldstein Bldg Affiliation AFL H Felton Griffin pres, Laura Johnson exec sec-treas, Vice-presidents: Pearl Gibson Anchorage, Lillian Angerman Fairbanks, D R Doyle & Charles Ski Sitka, R T Harris Juneau, Herb Wetmore Ketchikan

Am Fed of Musicians Local 672 AFL Hall Affiliation: AFL Jas Cregg pres, Anita Garnick sec

Bartenders' Internat League of America Local 869 AFL Hall Affiliation: AFL Jas DeMers acting pres, Eug Lockridge sec

Brotherhood of Painters Decorators & Paperhangers of America Local 1504 AFL Hall Affiliation: AFL E E Stender sec

Building & Construction Trades Council Affiliation: AFL Dave Burnett sec

Building Service Employees Internat Union Local 75 AFL Hall Affiliation: AFL Lauris S Parker sec

Congress of Industrial Organizations regional office (Box 2531) Chris Hennings Alaska representative

Deep Sea Fishermen's Union of the Pacific Affiliation: Independent Harold C Aase bus agt Juneau Cold Storage Bldg (Box 1978)

Food Tobacco Agriculture & Allied Workers Union of America Local 269 Affiliation: CIO Ruth Hayes bus agt

Hotel & Restaurant Employees' Internat Alliance Local 871 AFL Hall Affiliation: AFL Dorothy Plum pres, Julius Heine-man sec

Internat Alliance of Theatrical Stage Employees & Moving Picture Machine Operators of U S & Canada Local 770 Affiliation AFL Ted Heyder sec

Internat Brotherhood of Electrical Workers of America Local B462 AFL Hall Affiliation: AFL Harry McCrea pres, Geo Shaw sec-treas

Internat Brotherhood of Teamsters Chauffeurs Warehousemen & Helpers of America Local 10 Affiliation: AFL John Reynolds pres, Richd Parsons sec-treas, Saml Baker recording sec, Wm Eylar bus agt

Internat Longshoremen's & Warehousemen's Union Local 1-16 Affiliation: CIO Geo Ford pres, Don McCamon sec

Labor Organizations (Cont'd)**(Juneau)**

- Internat Longshoremen's & Warehousemen's Union Local 141 Affiliation: CIO Hans Gunderson sec
- Internat Union of Fishermen & Allied Workers of America Local 56 (trollers) Affiliation: CIO B H Manery sec (Box 2956)
- Internat Union of Mine Mill & Smelter Workers Local 203 Affiliation: CIO Arth Walthers sec
- Internat Woodworkers of America Local M-271 Affiliation: CIO Henry B Adsero sec
- Juneau Central Labor Council AFL Hall Affiliation: AFL R T Harris pres Julius Heineman sec
- Juneau Industrial Union Council Affiliation: CIO M S Leath sec
- Juneau Local Industrial Union Local 382 Affiliation: CIO Abel Anderson sec
- Retail Clerks Internat Protective Assn Local 1517 AFL Hall Affiliation: AFL Esther Jockola pres, Edna Tagart sec
- United Assn of Plumbers & Steamfitters of U S & Canada Local 262 AFL Hall Affiliation: AFL Geo Collins pres, J E Woodford sec
- United Brotherhood of Carpenters & Joiners of America Local 2247 AFL Hall Affiliation: AFL Erik Larson pres, R T Harris sec

Kake

- Alaska Marine Workers' Union Affiliation: AFL Henry Davis, Mrs Arth Johnson bus agts

Ketchikan

- Alaska Fishermen's Union Affiliation: CIO (IFAWA) John Olofson agt
- Alaska Marine Workers' Union Affiliation: AFL Louise Collier bus agt
- American Fed of Teachers Affiliation: AFL Jas Kemp pres
- Brotherhood of Painters Decorators & Paperhangers of America Local 1374 AFL Hall Affiliation: AFL Orville A Pauley sec
- Deep Sea Fishermen's Union of the Pacific Affiliation: Independent Helge Pederson bus agt Ketchikan Cold Storage Bldg
- Food Tobacco Agriculture & Allied Workers Union of America Local 237 Affiliation: CIO Ethel Moran bus agt
- Hotel & Restaurant Employees' Internat Alliance & Bartenders' Internat League of America Local 867 AFL Hall Affiliation: AFL Wm Ihly pres, Marge Jensen sec
- Internat Assn of Machinists Affiliation: AFL M M Welch sec

Labor Organizations (Cont'd)**(Ketchikan)**

- Internat Brotherhood of Teamsters Chauffeurs Warehousemen & Helpers of America Local 427 AFL Hall Affiliation: AFL Thos Stack pres, Louise N Miller sec
- Internat Longshoremen's & Warehousemen's Union Local 1-61 Affiliation: CIO Tony Zorick sec
- Internat Longshoremen's & Warehousemen's Union Local 1-62 Affiliation: CIO Jacob Zeldenrust pres, Karl Holte sec
- Internat Union of Fishermen & Allied Workers of America Local 30 (seiners) Affiliation: CIO Gerald Pawsey sec (Box 379)
- Internat Union of Fishermen & Allied Workers of America Local 57 (trollers) Affiliation: CIO Harold Gilmore sec (Box 2131)
- Internat Woodworkers of America Local M-232 Affiliation: CIO John Rahn sec
- Ketchikan Central Labor Council AFL Hall Affiliation: AFL Al Daniels pres, Osten Eleasen sec
- Ketchikan Industrial Union Council Affiliation: CIO John Olofson pres, Vern Albright sec-treas
- Laundry Workers Internat Union 233 AFL Hall LaVerne Vincent pres Louise Collier sec
- Lumber & Sawmill Workers' Union Local 2556 AFL Hall Affiliation: AFL H F Wetmore pres, Al Bussanich sec
- Retail Clerks Internat Protective Assn Local 1286 AFL Hall Affiliation: AFL C D Tandy pres, Louise Collier sec
- United Brotherhood of Carpenters & Joiners of America Local 1501 Affiliation: AFL V R Milligan sec

Klawock

- Alaska Marine Workers' Union Affiliation: AFL Jack Brown bus agt

Klukwan

- Alaska Marine Workers' Union Affiliation: AFL Jas King bus agt

Kodiak

- Internat Brotherhood of Teamsters Chauffeurs Warehousemen & Helpers of America Local 500 Affiliation: AFL Paul Dooley pres, C Blankenburg sec
- Kodiak Central Labor Council Affiliation: AFL Glen Robinson pres, Stuart Nuchols sec
- United Brotherhood of Carpenters & Joiners of America Local 2162 Affiliation: AFL E E Foster pres, Chas Skinner sec

Labor Organizations (Cont'd)**(Kodiak)**

United Cannery Workers of Kodiak Island
Affiliation: AFL G A Robinson pres,
Chas Skinner sec

United Fishermen of Alaska Affiliation:
AFL G A Robinson pres, Chas Skinner
sec

Metlakatla

Food Tobacco Agriculture & Allied Work-
ers Union of America Local 25 Affili-
ation: CIO Geo Lawson bus agt

Internat Union of Fishermen & Allied Work-
ers of America Local 66 (seiners) Af-
filiation: CIO Raymond Haldane sec

Palmer

United Brotherhood of Carpenters & Join-
ers of America Local 2051 Affiliation:
AFL Chas Schafer sec

Pelican

Internat Longshoremen's & Warehouse-
men's Union Local 1-84 Affiliation: CIO
Roscoe Max pres

United Trollers of Alaska hdqrs Pelican
Affiliation: CIO (IFAWA) F Wetche
sec

Petersburg

Alaska Marine Workers' Union Affiliation:
AFL Amy Hollingstad bus agt

Deep Sea Fishermen's Union of the Pacific
Affiliation: Independent Walter Ler-
sten bus agt

Food Tobacco Agriculture & Allied Workers
Union of America Local 222 Affiliation:
CIO Ann McDonald bus agt

Internat Longshoremen's & Warehousemen's
Union Local 1-86 Affiliation: CIO N
Guthrie sec

Internat Union of Fishermen & Allied Work-
ers of America Local 60 (trollers) Af-
filiation: CIO D E Sutphen sec (Box
524)

Seldovia

Alaska Fishermen's Union Affiliation CIO
(IFAWA) Buckley Douglas agt

Food Tobacco Agriculture & Allied Work-
ers Union of America Local 264 Affili-
ation: CIO Alta Henington bus agt

Seward

Internat Longshoremen's & Warehousemen's
Union Local 1-39 Affiliation: CIO Milo
Martin pres, Al Moser sec & treas

United Brotherhood of Carpenters & Join-
ers of America Affiliation: AFL Fran
DeBeau pres, A R Brooks sec

Labor Organizations (Cont'd)**Sitka**

Alaska Marine Workers' Union Affiliation:
AFL Bill Peters bus agt

Hotel & Restaurant Employees' Internat
Alliance & Bartenders' Internat League
of America Local 873 Affiliation: AFL
Walt Welch pres, Bob Shannon sec

Internat Brotherhood of Teamsters Chauf-
fers Warehousemen & Helpers of
America Local 300 Affiliation: AFL
Ralph Rogge pres, Harry Sulser sec

Internat Longshoremen's & Warehousemen's
Union Local 1-85 Affiliation: CIO F J
O'Brien sec

Internat Longshoremen's & Warehousemen's
Union Local 1-86 Affiliation: CIO L F
Efaw sec

Internat Union of Fishermen & Allied Work-
ers of America Local 58 (trollers) Af-
filiation: CIO Jas J Hills sec (Box 261)

Lumber & Sawmill Workers' Union Local
2709 Affiliation: AFL John Panamark-
off pres, R R Peltier sec

Sitka Central Labor Council Affiliation:
AFL D R Doyle pres

United Brotherhood of Carpenters & Join-
ers of America Local 466 Affiliation
AFL Ray Elliott pres, John Hollywood
sec

Skagway

Internat Longshoremen's Assn Local 38-142
Affiliation: AFL L T McGuane pres,
G K Chandler sec

Wrangell

Alaska Marine Workers' Union Affiliation:
AFL Willie Willard bus agt

Internat Longshoremen's & Warehousemen's
Union Local 1-87 Affiliation: CIO John
Everson, sec

Internat Union of Fishermen & Allied Work-
ers of America Local 55 (trollers &
seiners) Affiliation: CIO Andrew Bar-
low sec (Box 676)

Internat Woodworkers of America Affili-
ation: CIO Floyd Goodrich sec

United Brotherhood of Carpenters & Join-
ers of America Affiliation: AFL

Yakutat

Alaska Marine Workers' Union Affiliation:
AFL David C Henry bus agt

Landscape Gardeners**Anchorage**

Alaska Seed & Nursery Co 12th & I, Ed
Baldwin Howard Estelle

Engel Bros 9th & Airport Emmet R & Ralph
Engel

Fairbanks

Ziegler Wm A 808 2nd

Laundries

Anchorage

Alaska Uniform & Linen Supply 445 C, Jas & Mary Reddick

Anchorage Laundry & Cleaners 319 5th Mr & Mrs Carl Williams, Mr & Mrs Woody Hill

Inlet Laundry 204 East 5th

Pioneer Laundry & Cleaners 739 4th Mr & Mrs J T Bergerson

Wash Your Own Laundry 131 East 9th Nina E Flynn, David G Peterson

College

Polar Bear Laundry Carol Boyd

Cordova

Cordova Steam Laundry (Box 359) Clyde W & Anita A Ihrig

Home Style Laundry

Fairbanks

Fairbanks Laundry Co 110 2nd Robt O & Pauline Jones, Aubrey Carter, Geo Collette

Reliable Hand Laundry 3rd & Barnette Thos Stussi, Chas Folwarczny

Haines

Elite Steam Laundry R R Smith

Juneau

Alaska Laundry Inc 175 Shattuck Way, J S MacKinnon gen mgr

Snow White Laundry Admiral Way, Milton Daniel

Ketchikan

Ketchikan Steam Laundry 1050 Water, Jos L & Edith Bolduc, Chester W Fitzell

Tongass Laundry & Cleaners 1900 Tongass & 315 Grant, B E Abegglen

Kodiak

Alaskan Laundry

Amanda's Laundry

Kodiak Home Laundry Mrs John Malatin

Nome

Nome Laundry Stedman Ave Joe Amarok Rosemary's Hand Laundry Paterson Hotel Bldg (Box 132) Rosemary S Bianchi

Ophir

Ophir Roadhouse Laundry Mrs Sophia Soini

Palmer

Pearl White Laundry (Box 816) Mrs Irene Lepak

Petersburg

Citizen's Steam Laundry Mrs Augusta York

Seldovia

Forrest Walter & Nellie

Laundries (Cont'd)

Seward

Seward Steam Laundry J A Myhre, Wm Bern

Sitka

Sitka Laundry & Cleaners 88 Seward, Francis L & Alice S Guertin

Skagway

City Laundry 5th St just off Broadway, P C Colton

Valdez

Valdez Cleaners Sky Hulett

Wrangell

Wrangell Steam Laundry Phil & Irl Williams

Lighterage

(See also River Transportation, Water Transportation, Steamship Companies)

Bethel

Kusko River Freight Lines Harry Edwards

Dillingham

Fenno & Larson Eric D Fenno, Albert O Larson

Sorenson Lighterage Co Emil Sorenson

Golovin

Lomen Commercial Co Carl Lomen pres, Alfd & Ralph Lomen vice-presidents Ost Freighting John Ost

Goodnews Bay

Goodnews Bay Mining Co (for officers see Mining Operations, Metallic, 4th Div)

Koggiung

Hermann Herman

Kotzebue

Kotzebue Sound Lighterage Co Archie R Ferguson

Nome

Lomen Commercial Co Carl J Lomen pres, Alfd & Ralph Lomen vice-presidents United States Smelting Refining & Mining Co A M Hartford gen mgr Nome dept

Teller

Lomen Commercial Co Carl Lomen pres, Alfd & Ralph Lomen vice-presidents

Light, Power and Water Companies

Anchorage

Anchorage Light & Power Municipally owned Power Light Telephone & Power Generating Committee: Louis Odsather, Robt Lindquist, Wm Geysler

Light, Power and Water (Cont'd)**(Anchorage)**

Blueberry Power Co Light plant near Anchorage Donald R Brown

Ratcliffe L E (Box 1872) Light plant near Anchorage

Angoon

Town of Angoon

Bethel

Northern Commercial Co J E Wise branch mgr

Candle

Arctic Circle Exploration Inc (light plant)
Arctic Enterprises Russell E Havenstrite pres

Chitina

Chitina Power Co O A Nelson

Cordova

Alaska Public Utilities F D Ellis pres, J T Cowan vice-pres & asst treas, E J Haugh vice-pres & treas, A G Miller sec & asst treas

Craig

Craig Power & Light Municipally owned

East Anchorage

Rowley Frank (Box 1881 Anchorage) Light plant

Fairbanks

Northern Commercial Co utilities dept 2nd & Turner Wm A Schoel mgr

Haines

Haines Power & Light Otto E Schombel

Hoonah

Hoonah Light Plant Town of Hoonah

Hyder

Tongass Power & Light Co (Box 192) owned by Northern British Columbia Power Co Prince Rupert B C, J J Little pres, G L Maddrell local mgr

Juneau

Alaska Electric Light & Power Co 2nd & Franklin, W S Pullen

Juneau Water Co 1st Nat Bank, R F Lewis 810 Mills Bldg San Francisco Calif owner, A M Mill supt

Ketchikan

Ketchikan Public Utilities 344 Front, J M Weir mgr, Geo F Corbin elec supt

Kodiak

Kodiak Electric Assn Inc (Box 45) G W Budendorf pres, Maurice Gunderson sec, Ted Rozak mgr

Nenana

Kaiser Henry S

Light, Power and Water (Cont'd)**Nome**

Moonlight Water Co (Box 438) U S Smelting Refining & Mining Co

Northern Light & Power Co (Box 79) O S Weaver pres & dir, Edith O Weaver sec & dir, J C Pierce chief engr

Ouzinkie

Grimes O L (light plant)

Palmer

Matanuska Electric Assn Inc E C Christensen pres, R B Graham vice-pres, Kenneth T Foster sec-treas, Thos Lepak & Harold L Thuma directors, W C Mau mgr & supt

Petersburg

Petersburg Light & Power Dept Municipally owned J L MacKechnie supt

Seldovia

Seldovia Light & Power Co (Box 200) John & Alice C Groothof

Seward

Seward Light & Power Co (Box 223) Alaska Electrical Enterprises Inc Orrin Welch T P O'Brien A H Matson

Seward Water Supply (Box 113) H V Hoben

Sitka

Sitka Public Utilities F J Hennessy acting mgr

Skagway

Skagway Public Service Co John M Pichotta pres-gen mgr

Teller

North Star Mercantile Co (light plant) Edgar Tweet

Unalaska

Unalaska Electric Assn Inc L Verne Robinson pres, R B Patterson vice-pres, F A Wingfield sec

Valdez

Meals Owen E

Wrangell

Wrangell Electric Dept Municipally owned Ralph Devenny supt

Liquor Stores**Anchorage**

Aleutian Gardens Package Store 335 B. Keith Capper

Ambassador Liquor Store 6th & C, Heine Berger

Anchorage Liquor Store 428 4th, L & Helen McGee

Bert's Liquor Store 703 4th, A W Burston

Liquor Stores (Cont'd)

(Anchorage)

- Brass Rail Liquor Store 226 4th, Alex Kasalica
- Canteen Liquor Store 247 4th, Carl Durand, Nola H Campbell
- Dad's Liquor Store 1103 11th, Alfd Dishaw
- Davis Liquor Store 236 4th, Sonja & Walter J Davis
- Federal Liquor Store 312 4th, Henry Smith, G S Herning
- Fifth Avenue Liquor Store Chris Poulsen
- Five-Fifteen Liquor Store 515 4th, Arth E & Dixie Beaudin
- Fourth Avenue Liquor Store 235 4th Peter V Popovich
- Fultz Wren W 8th & I
- Hewitt's Liquor Store 447 4th, Harry J Hill, John H Clawson
- Hunter Liquor Store 300 4th Jas McGinty
- Mecca Liquor Store 5th & C, Joe Putzel, John Burchik
- North Star Liquor Store 216 4th, Dan G Jelich
- Northern Commercial Co Liquor Store 720 4th, J A Ferguson branch mgr
- Piggly-Wiggly Liquor Store 801 4th, J M Barrett, K M Lesh
- Rex Liquor Store 143 4th, Peter V Popovich
- Richmond's Liquor Store 717 4th, H I, J B & Mike O'Neill
- Thrifty Liquor Store 443 East 5th, Ralph Nichols, Lawrence Bayer, Edith M Nichols
- Union Club Liquor Store 336 4th, Robt Seaman
- Veteran's Liquor Store 4th Ave, Harry J Hill, John H Clawson
- Village Liquor Store (Box 77) 324 4th, L & Helen McGee
- Western Liquor Store 243 4th, Sam Chiamis, Harold Koslosky
- White Spot Liquor Store 415 4th, L & Helen McGee
- Yukon Liquor Store 437 C, Gale & Albert Parkell
- Aniak**
- Bertils Chas
- Northern Commercial Co Ernest Krimby branch mgr
- Auk Bay**
- Auk Bay Liquor Store (Box 2925 Juneau) J V & Robt Hickey
- Baranof**
- O'Neill & Fenton Warm Springs Bay, Fred M O'Neill, Sarah Fenton
- Bell Island**
- Health Springs Liquor Store Anna M Her-
rington

Liquor Stores (Cont'd)

Berry

- Moody Mercantile Liquor Store Mrs Bertha C Moody

Bethel

- Northern Commercial Co Liquor Store J E Weise branch mgr
- Samuelsen Oscar

Big Delta

- Big Delta Roadhouse Liquor Store Mrs Rika Wallen
- Hansen Bert & Mary Liquor Store

Candle

- Herbert John L

Chitina

- Chitina Liquor Store Otto A Nelson prop, M Chase mgr

Circle

- Northern Commercial Co Liquor Store Fred E Powers branch mgr

Circle Springs

- Circle Springs Trading Co Liquor Store Circle Hot Springs Inc, John Berdahl pres, F M Leach vice-pres

Cooper's Landing

- Lean Jack via Seward

Copper Center

- Copper Center Trading Post Liquor Store Mrs Florence Barnes

Cordova

- Alaskan Liquor Store Bob & Bernard Leff
- Club Liquor Store Preston J Williams, Jake Tyseling
- Cordova Drug Co Inc (Box 220) R S & Helen Cunningham, Myra McDonald
- Cordova Hotel Liquor Store 1st St, Harry Nicholas
- Cordova Liquor Store 1st & C, S S Lee
- Crystal Liquor Store (Box 758) Ole M Strom
- Eyak Liquor Store Helekal Bldg, Mrs Marie Helekal
- Imperial Liquor Store Robt W Korn
- Sears Liquor Store Elvena E Sears

Craig

- Craig Inn Liquor Store E R Otto, Anna Dye
- Isakson's Liquor Store Ivar Isakson
- Mosbacher & Huteson Liquor Store Paul Mosbacher, Florence Huteson

Crooked Creek

- Parent Sam

Dillingham

- Dillingham Mercantile Inc (formerly Felder Gale Inc) Clyde & Roscoe Spears

Liquor Stores (Cont'd)**(Dillingham)**

Fishermen's Cooperative Trading Co Inc
Liquor Store Peter Nelson pres, Jas
Downy

Lowe Trading Co Liquor Store Marguerite L
Bradford prop, Harold Griffen mgr

Olson Martin E

Douglas

Douglas Drug Liquor Store Val Poor

Douglas Trading Post Liquor Store (Box
1237) Lee E Swift

Eagle

Northern Commercial Co Liquor Store Jess
B Knight branch mgr

Egegik

Corbett & Tys Roland H Corbett, Lloyd Tys

Elfin Cove

Butts Mrs Marguerite

Fairbanks

Ace Liquor Store 310 Cushman, Carl A Beh-
rendt

Black & White Liquor Store 524 2nd, Earle
L Hausemann

Consumers Co-Op Liquor Store N Cushman
& Penn, Herb Pickering

Cut-Rate Liquor Store 309 Cushman, Ralph
(Cy) Perkins

Dreamland Liquor Store 529 1st, Chas Mil-
ler

Fairbanks Liquor Store 531 1st, Albert Ber-
nard

Golden Eagle 541 1st, Billy Vuicich

Hill's Liquor Store 2nd & Lacey, Mr & Mrs
Rudell P Hill

Horseshoe Liquor Store 106 Cushman, J F
Bryant, Wm Cruickshank

Lindy's Liquor Store 603½ 4th, Carroll L &
Barbara B Lindberg

Nevada Liquor Store 603 1st

Nordale Hotel Liquor Store 511 2nd, Nor-
dale Hotel Corp

Northern Commercial Co Liquor Store 620
2nd, Geo Preston branch mgr

Quality Liquor Store 547 2nd, Mrs Marshia
& R K Lavery

Seven-Eleven Liquor Store 541 4th, Thos H
Poster

Sourdough Liquor Store 101 Lacey, Ole Scar-
bo, R G Patton

South Side Liquor Store 1400 South Cush-
man, Cyril R Grantham

Star Liquor Store Pioneer Hotel Lobby 719
1st, Rilla Morgan

Value Liquor Store 4th & Cushman, Erma
J & Fred E Carroll, Doris & Hector
Aitchison

Liquor Stores (Cont'd)**Fishhook Road**

Little Susitna Lodge Liquor Store Fred
Martin, Victor S Cottini

Flat

Parker Joseph

Fox

Rede Max

Gakona

Gakona Trading Post Liquor Store Mrs Arne
Sundt prop, John Paulson mgr

Girdwood

Rogers Victor H

Glenn Highway

Alpine Inn Liquor Store Mile 61, H I, J B &
Mike O'Neill owners, Mr & Mrs Jack
Betts mgrs

Gulkana

Big Timber Lodge opp junction Slana-Tok
Road, H E & Mercedes Brown, G R
Kyes

Santa Claus Lodge Liquor Store Glenn High-
way, O'Harra Bus Lines Inc, Kenneth
O'Harra, Paul O & A M Port

Haines

Ellingen Blanche (Box 128)

Pioneer Liquor Store Dave Fenton, Gucker
Estate

Homer

Chamberlain & Watson Liquor Store Henry
M Chamberlain, Hugh S Watson

Homer Cash Liquor Store Mrs Lillian Walli

Hyder

Anderson & Rozaire Mrs Sidney Anderson,
Mrs Sybil Rozaire

Spomer's Liquor Store H Spomer

Iliamna

Seversen Hans Estate Arth I Lee trustee

Juneau

Alaska Cut Rate Liquor Store South Frank-
lin, Jack Kristan

Baranof Liquor Store Klein Bldg, Jack Kris-
tan

Brownie's Liquor Store 139 South Franklin,
G G Brown

California Liquor Store 222 South Franklin,
John A Marinovich

City Float Liquor Store South Franklin,
F M Kardanoff, Harry Haloff

Commercial Liquor Store 156 South Frank-
lin, Jos J Thomas

Ellen Jim Liquor Store Estate of Jim Ellen
Gastineau Liquor Store 254 South Franklin,
Joe H McNallen

George Brothers Liquor Store 202 South
Franklin, Thos, Gus & Joe George

Liquor Stores (Cont'd)

(Juneau)

Home Grocery Liquor Store 704 West Wilmoughby, John Francis Hermle
 Juneau Liquor Store 143 Front, Percy Reynolds
 Lynch Martin P Glacier Highway
 Streamline Liquor Store South Franklin, Fred K Carrillo

Kenai

Cole Malcolm & Grace
 Consiel John
 Hirshey Geo
 Kenai General Liquor Store (closed damaged by fire) Vincent Stephan

Ketchikan

Arctic Liquor Store 149 Stedman, Martin R Hanson
 Fo's'le Liquor Store 312 Front, Cecil Wheat, Thos Chandler
 Harold's 216 Front, Harold & Gladys Blanton
 Holland's Liquor Store 202 Main, Oscar Holland
 Hubbard's Liquor Store 1028 Water, Emma M Hubbard
 Kubley's 301 Front, L H Kubley
 Kunze's Cash & Carry Liquor Store Tongass Ave, Ben R Kunze
 Lloyd's Liquor Store 726 Water, Lloyd Ward, J T Bumgarner
 Marine Liquor Store 702 Water, L H Kubley
 New Deal Liquor Store 617 Mission, Harry Nixon
 New Town Liquor Store 820 Water, Walter L Kubley
 Pioneer Liquor Store 120 Front, Tony Budinich, Martin Bellanich
 Sandy's Liquor Store 118 Main, W I Levi
 Shamrock Liquor Store 217 Stedman, R H Copeland
 Stedman Liquor Store 217 Front, L S & Sybil T Ferris
 U S Liquor & Cigar Store 633 Mission, Forrest G Finzel
 Yukon Liquor Store Front St, R M MacKenzie, J O Whaley

Kodiak

B & B Liquor Store Jess M Blinn
 Brodtkorb John M
 Cheechako Club Liquor Store Martin Jense, Jan Beukers
 Club Liquor Store Ray Martin
 Dad's Place (Box 64) M J Loughran
 Log Cabin Liquor Store Jorgen Frederickson
 Mecca Liquor Store Roy F Snyder
 Tony's Liquor Store Anton Kvas

Liquor Stores (Cont'd)

Koyukuk

Evans' Richd G Evans
 Vernetti's Dominic Vernetti

Latouche

Latouche Liquor Store Latouche Fish & Cold Storage Co, Wallace Bailey vice-pres & gen mgr

Lignite

Omlin Paul
 Vona Jo

Livengood

Radak Tony
 Spence Frank B

Manley Hot Springs

Northern Commercial Co Liquor Store J W Farrell branch mgr

McGrath

Laska L L
 Northern Commercial Co L D Goodrich branch mgr

Medfra

Winans Clint M

Naknek

Davey Albert R
 Sandvik Herman
 Wright A P

Nenana

Coghill's Liquor Store Estate of W A Coghill
 Fowler's Liquor Store Alex Fowler
 Haggstrom's Liquor Store Carl Haggstrom Jr
 Northern Commercial Co Liquor Store Elwyn Pym branch mgr

Nome

Nome Liquor Store Nome Mercantile & Mining Co, Hilkey Robinson pres & treas, Rosa S Robinson vice-pres, Maxine Robinson sec
 Northern Commercial Co Liquor Store H J Bernier branch mgr

Polar Liquor Store Geo Madson, Keith Hedreen

Wallace Liquor Store Jos Wallace

Northway

Northway Trading Post Liquor Store Herman Kessler

Nulato

Sommer John C

Ophir

Northern Commercial Co Earl F Parsons branch mgr

Liquor Stores (Cont'd)**(Ophir)**

- Ophir Inn Liquor Store Mrs Marie Bersos
 Ophir Merchandise Liquor Store Carl F Lottsfeldt
 Ophir Roadhouse Liquor Store Mrs Sophia Soini

Palmer

- Bert's Liquor Store Neal & Marie Wright
 Buck's Liquor Store Con Pearski
 Frontier Liquor Store Victor E & Lillie C Nielson
 Koslosky's Koslosky & Sons, Harold, Jan & Ralph Koslosky

Paxson's

- Paxson's Lodge halfway on Richardson Highway, Mr & Mrs J M Windust. C J Newlin

Pelican

- Pelican Cold Storage Co Henry Roden pres, Kalle Raatikainen vice-pres, C W Warburton treas, Joe Batto dir

Petersburg

- Arctic Liquor Store Arnold Lindstrom
 Brackney's Liquor Store (Box 46) Abe Brackney
 Dah's Liquor Store Estate of I M Dahl
 Harbor Liquor Store Fred R Porter
 Mabel's Liquor Store (Box 392) Mrs Mabel M Owens
 Petersburg Liquor Store Johannes A Beck

Platinum

- Platinum Commercial Co Inc Liquor Store Chas J Johnston pres & treas, J A Laughlin vice-pres, R W Vinnedge sec

Port Alexander

- Muller Cora V

Ruby

- Bishop Mountain Trading Co Sam White, Steve Miskoff
 Northern Commercial Co L J McElhaney branch mgr
 Stockman A J

Scotty Creek

- Smock G H

Seldovia

- Baltazor's Store Geo Baltazor
 Polar Bar Liquor Store Jos Hill
 Seldovia Cash Store Mrs Orin Diamond
 Surf Club Liquor Store Lynn Rasmussen, Hugh P Allen
 Young H S Mercantile Co Liquor Store Frank Raby

Liquor Stores (Cont'd)**Seward**

- Babcock Liquor Store Tom Babcock
 Moose Liquor Store Ross B Mann
 Northern Liquor Store Leo Douglas
 Novick's Liquor Store (Box 100) Wm H Novick
 Palace Liquor Store John Matich Joe Doshen
 Seward Liquor Store Anton Parich
 Seward Trading Co Inc Liquor Store J B Stanton pres

- Tony's Liquor Store Anton Parich

Sitka

- Anchor Liquor Store Lincoln St, John Osbakken, E I Speer
 Art's Liquor Store H C & Edith Bradshaw
 Baranof Liquor Store Lincoln St, Oscar & Thos Tilton
 Brad's Liquor Store 80 Lincoln, H C & Edith Bradshaw
 Fishermen's Liquor Store Lincoln St, Rhea Black
 Sitka Liquor Store Sitka Hotel Bldg, Dave Fenton

Skagway

- Alaska Liquor Store 2nd & Broadway, Alfd L Powell
 Frontier Liquor Store Malcolm A Moe
 Igloo Liquor Store Broadway between 3rd & 4th, Morgan W Reed
 Pack Train Liquor Store C A Carroll

South Naknek

- Wamser A C

Talkeetna

- Barrett & Kennedy Trading Co Liquor Store

Tanana

- Northern Commercial Co Jas H Stevenson branch mgr
 Tanana Commercial Co Liquor Store A G Vachon pres, Anna M Vachon vice-pres, Carl K Vachon sec-treas

Tenakee Springs

- Snyder Mercantile Co Liquor Store A Dermott O'Toole

Unalaska

- Art's Liquor Store A J Harris
 Johnstone Fred H Liquor Store
 Swanson Henry Liquor Store

Unga

- Sjoberg & Casey Gus E Sjoberg, Edw F Casey props, Robt Garlow mgr

Valdez

- Smith Liquor Store L L Smith
 Snyder's Mayme Liquor Store Mayme Snyder

Liquor Stores (Cont'd)

(Valdez)

Valdez Liquor Store corner McKinley & Broadway, C J Egan

Wasilla

Cadwallader's Liquor Store C L Cadwallader

Wrangell

City Market Liquor Store L L Curtis
 Cunningham's Liquor Store Front St, Saml Cunningham
 Grant's Liquor Store B Y Grant
 Helen's Place Liquor Store Helen Ronning
 Moore's Liquor Store E J Wheeler, Chas B Moore
 Wrangell Hotel Liquor Store Mrs Mary I Grant

Livestock

Chernofski Island

Catron's Sheep Ranch Roy Bishop prop, Mr & Mrs H D Catron mgrs

Fairbanks

Funk Lyndon F Steel Creek Road (cattle)

Kodiak

McCord Jack (sheep & cattle at Sitkalidak)

Sitkinak Island

Lunday R R (cattle)

Locksmiths

Anchorage

Anchorage Key Shop 431 B, Gus Raschke

Fairbanks

Vandamme Arthur 408 Barnette

Ketchikan

Thompson's Plumbing & Repair Shop 645 Mission, Ed F Thompson

Logging Operations

(See also Sawmills)

Anchorage

Cook Inlet Industries Inc Harold Swank, Ralph Kincaid
 Wilson Raymond M operation at Deadman's Curve, Spenard Road

Baranof

Gamble Art Approx crew: 1

Circle

Jewell Wilbur Operation on Birch Cr 14 miles from Circle

Logging Operations (Cont'd)

Cordova

Alaska Allied Industries Inc Louis D Banta pres, Jack Bowers vice-pres, Allen Elsten sec-treas, Norma Banta asst sec

Fairbanks

Independent Lumber Co 712 Clay, Roy Ferguson, Roy Rutherford (See display ad page 296)

Fort Nellie Juan

Soundview Logging Co of Alaska Inc C Trowbridge pres, L F Burke sec-treas

Hidden Falls

Hidden Falls Lumber Mill Operation via Baranof Approx crew: 1, Iver Arnesen

Homer

Smith Don

Hope

Turpin Logging Co E M Turpin

Hydaburg

Brown Albert Approx crew: 1
 Crary Phillip Approx crew: 1
 Crosby Virgil Approx crew: 2
 Floyd C E Approx crew: 1

Hyder

Spomer H H Approx crew: 1

Juneau

Columbia Lumber Co of Alaska retail yard & hdqrs at 203 Admiral Way Also retail yards at Sitka, Whittier & 1001 4th Anchorage, Thos A Morgan pres, Dan Moller vice-pres, Jas Larsen sec-treas (See display ad page 296)

Echo Logging Co Approx crew: 4

Juneau Logging Co Approx crew: 26, Roy A Rutherford pres, C T Gardner vice-pres, H L Faulkner sec

McMurchie A A (Box 2843) Approx crew: 1
 Southeastern Logging Co (Box 711) Approx crew: 3

Kaltag

Summer Lumber Co John F Summer

Ketchikan

Bader Logging Co 333A Deermount Camp 1 Approx crew: 10, Paul Bader
 Bader Logging Co 333A Deermount Camp 2 Approx crew: 18, Paul Bader
 Barnes L D Approx crew: 2
 Becker J C Approx crew: 3
 Bertosen John Approx crew: 6
 Bishop Stanley Operation on Bell Island Approx crew: 2
 Cascade Pole Co (Box 743) Main offices Portacom Road Tacoma Wash Approx crew: 20
 Fagerlie Ole Approx crew: 4

Logging Operations (Cont'd)**(Ketchikan)**

Hollis Logging Co Operation at Hollis Approx crew: 5, D E Anderson, Clarence Sinclair

Jackson W H Approx crew: 2

Jensen John Approx crew: 2

Johnson Roy L Gilmore Hotel Approx crew: 2

Johnston Jack (Box 1227) Approx crew: 3

Ketchikan Spruce Mills hdqrs 602 Mission Approx crew: 20 Also retail yards at Terminal Yards (Box 842) Anchorage & on Matanuska Road south of Palmer, Milton Daly pres, Floyd F Volk vice-pres, E W Borgen sec-treas (See display ad page 297)

Krings Nick Approx crew: 1

Lane E 730 Bayview (Box 1108) Approx crew: 2

Leis Al Approx crew: 2

Lokke Abe & Co 3441 Tongass (Box 777) Operation on Chickamin River Approx crew: 16, Abe Lokke

Matney Arthur Operation on Bell Island Approx crew: 4

Mayer Albert J (Box 1546) Operation at Herring Cove Approx crew: 1

Logging Operations (Cont'd)**(Ketchikan)**

Nelson John Co (Box 1721) Operation on Unuk River, John Nelson, Kenneth Ede, Al Inman, Isaac Lax, Carl Leonardson

Nichols & Whiton (Box 2432) Approx crew: 5, Wm E Nichols, Wm H Whiton

Owens Brothers Logging Co (Box 119) Operation on Thorne River Approx crew: 12, Alman & Roland F Owens

Pearson & Pugh (Box 1773) Approx crew: 2, Victor Pearson, Clarence Pugh

Peters Otto Logging Co (Box 1080) Operation at Neets Bay Approx crew: 4, Otto H Peters, Amil A Austrom, Alfd Amundson

Purdy Logging Co 759 Deermount (Box 1813) Operation on Unak River Approx crew: 10, Clarence Purdy

Putvin Wm (Box 1162) Approx crew: 2

Redding Wm (Box 1916) Approx crew: 1

Sawyer-Reynolds & Co 501 Water St Camp 1 Approx crew: 18, Hugh M Sawyer, Robt Reynolds

Sawyer-Reynolds & Co 501 Water St Camp 2 Approx crew: 9

Settje Bros Approx crew: 4

Thomas Chas (Box 2231) Approx crew: 1

Manufacturers of the "Northwest" Portable Sawmills and Edgers, immediate delivery, or we will build a mill to your order. It is the sturdiest mill built anywhere —

*We Supply Planing Mill, Sawmill and Logging Equipment
New and Used Diesel Power Units.*

Machinery Sales Company

Elliott 1000

2233 First Avenue South

Seattle 4, Washington

Logging Operations (Cont'd)

(Ketchikan)

Traitsors Cove Camp (Box 381) Operation on Moira Sound Approx crew: 12, A W Almquist

West Coast Logging Co (Box 2002) Operation at Tuxenken Pass Approx crew: 5, L A Sandberg

Williams N L (Box 221) Approx crew: 2

Wright W T (Box 2559) Approx crew: 2

Yeltatzie J 525 East St Approx crew: 1

Manley Hot Springs

Baker Creek Lumber Co

Metlakatla

Hayward Frank Approx crew: 3

Hudson's Logging Co E C Milns, Harold Hudson

Palmer

Carson Arnold

Pelican

Weston Oscar Approx crew: 1

Petersburg

Greene James Approx crew: 4

Johnson & Sisson Approx crew: 3

Reid Robert Approx crew: 4

Sawyer's Landing

Price Station Operation via Juneau Approx crew: 2

Seward

Kenai Lumber Co Operation at Bear Lake 7 miles north of Seward (Box 814) C Raymond & Irvin L Tressler

Sitka

Columbia Lumber Co of Alaska Approx crew: 6, Thos A Morgan pres, Dan Moller vice-pres, Jas Larsen sec-treas (See display ad page 296)

Sitka Logging Co Approx crew: 3

Smith Cotten & Smith Sitka Camp at Paterson Bay, B Smith, Sam Cotten, Glenn Smith

Walton Logging Co Bill & James Walton, Nick Kasakan, John Lawrence, Merle Emloe, Geo Jones, Nick Anderson

Westfall Brothers Operation at Fish Bay, Wallace & Kelly Westfall

Whittier

Columbia Lumber Co of Alaska Thos A Morgan pres, Dan Moller vice-pres, Jas Larsen sec-treas (See display ad page 296)

Wrangell

Alaska Metals & Power Co head office 1253 Dexter Horton Bldg Seattle Wash Approx crew: 3, J G Galvin pres, A L Barker sec

Logging Operations (Cont'd)

(Wrangell)

Alaska Pacific Spruce Co Approx crew: 5 H M Olsen

Hanford Fred G Approx crew: 4

Hiebert Brothers Operation on Vank Island (Box 739) Dan B, Lawrence P, Winfred, Artwell C Hiebert

Island Logging Co Approx crew: 12, W G Owens

Lloyd & Lunde Logging Co (Box 573) Operation at Olive Cove Approx crew: 5, Thos Lloyd, Chas Lunde

Ostman John Approx crew: 4

Paul Wm Approx crew: 3

Solheim H Approx crew: 1

Wrangell Cedar Products (Box 767) Approx crew: 2, C T Eslick, Wm Featherstone, Neil French

Yakutat

Libby McNeill & Libby Union Stockyards Chicago, Fairview & Hamlin Seattle 2 Wash Approx crew: 3

Lumber

(See Logging Operations & Sawmills)

Machine Shops

Anchorage

Anchorage Service Co 2nd & D, Robt C Dalton, John N Miller

Capital Manufacturing & Repair Co 622 East 4th, Jas H Dallman (See display ad opposite page)

Garrison Mills (formerly Alaska Machine Tool Co) 234 3rd, Warren M Garrison, pres, Wm T Murray vice-pres, Harold J Butcher sec-treas

Northern Commercial Co Machine Shop 744 4th

Pioneer Sheet Metal Inc 303 2nd, Jesse B Courtney, Winona Courtney, Harry Krueth (See display ad page 302)

Tucker & Peterson Machine Works 113 East 5th, Geo H Tucker, Ralph D Peterson

Cordova

Alaska Transfer Co G E Means mgr Cordova Machine Works

Craig

Craig Machine Shop Wm, Arthur, Embert, Lawrence & David Demmert

Douglas

Fleek's Machine Shop Front St, Wm A Fleek

Fairbanks

Fairbanks Machine Works North Cushman W L Slack

Machine Shops (Cont'd)**(Fairbanks)**

Fairbanks Welding & Radiator Shop Alaska
Freight Line Garage (Box 872)

Northern Commercial Co Machine Shop 3rd
& Turner

Homer

Nielsen & Galbrieth

Hoonah

Ganty P S Co P S Ganty

Juneau

Alaska Arc Welders Willoughby Ave, J J
Smith

Harbor Machine Shop 905 West 11th, Floyd
Jacobs

Harri Machine Shop Inc West 11th, Chas
Waynor

Juneau Welding & Machine Shop South
Franklin, L L Linehan (See display ad
this page)

Ketchikan

Enterprise Machine Works 1715 Tongass,
E Hesketh

Ketchikan Foundry & Machine Shop 2011
Tongass, P C Miller

Ketchikan Welding Co 334 Stedman, Don
Smothers, Beryl Todd

Northern Machine Works 1007 Water, Arth
Morgan (See display ad page 239)

Union Machine Shop 130 Thomas, Harley
A Bray

Kodiak

Burnham & Wheeldon, M S Burnham, T
Wheeldon

Manley Hot Springs

Heltebrake Morris

Nome

Reader Bros Garage Pete Reader

Ouzinkie

Grimes Packing Co O L Grimes

Palmer

Graham's Service (Box 203) Robt B Gra-
ham owner

Petersburg

Fryer Machine Works Forrest Fryer

Peterson Arthur Machine Shop

Ruby

Ruby Machine Shop

Seldovia

English Machine Shop Jack English

Henington Machine Shop Roy Henington

Seward

Bogan & Chapelle

Seward Machine Shop Railroad St Water-
front, Chas & Margarete Lechner

Heavy-Duty Equipment

MANUFACTURE AND
MAINTENANCE

- Truck Frame & Body Building
- Electric Welding
 - Acetylene Welding
 - Blacksmithing

PORTABLE EQUIPMENT

**CAPITOL MANUFACTURING
& REPAIR CO.**

622 East 4th Ave.

Green 504

JAMES H. DALLMAN

ANCHORAGE, ALASKA

NIGHT OR DAY SERVICE

AGENTS AND DISTRIBUTORS

Champion Outboard Motors
Winner PlastiCraft
Danforth Anchors
Morse Flex Couplings
Akerite Stern Bearings
Federal Mogul Propellers
Edco Bronze Electrodes
Randolf & Firetox System
Fire Extinguishers

Automotive • Industrial • Marine

Complete machine shop facilities for
Engine repair & overhaul
Machine and block cleaning
Electric & Acetylene welding
Valve and Piston Adjustments
Re-wind, timing, and precision work

JUNEAU WELDING & MACHINE CO

L. L. LINEHAN

Phone 525

For night emergency marine
repairs, phone Black 142

631 Willoughby

P. O. Box 1478

JUNEAU, ALASKA

Machine Shops (Cont'd)

Sitka

B & C Machine Shop R G Crueger mgr
Sarvela Machine Shop (Box 284) Geo E Sarvela

Willow Creek

Johnston & Ostnes

Wrangell

Carter Welding Shop Cecil Carter
Johnson Machine Works Gus Johnson

Mail Order Offices

Anchorage

Sears Roebuck & Co 330 H, Mrs Ann Curtis mgr

Fairbanks

Sears Roebuck & Co 310 Cushman, Mrs Maggie Rafter mgr

Juneau

Sears Roebuck & Co 201 Seward, Mrs Anna May Murphy mgr

Ketchikan

Sears Roebuck & Co 625 Mission, Rosemarie Winters mgr

Marine Supplies and Service

(See also Boat Builders & Repairs)

Anchorage

Northern Supply Co 328 4th, H A Faroe
(See display ad page 168)

Cordova

LeFevre Sales & Services John H LeFevre

Fairbanks

Evinrude Marine Sales & Service 12th & Cushman, Robt Compeau

Juneau

Goldstein I 251 South Franklin
Juneau Marine Co (Box 2719) Bob Jensen, Jack Warner, Bert Routsala

Juneau Welding & Machine Shop South Franklin St, L L Linehan (See display ad preceding page)

Madsen Cycle & Fishing Supply 820 E, Edw P & Jas D Madsen

Motor Rebuild & Marine Service 1012 West 12th, Larry Bahm (See display ad this page)

Northern Commercial Co Winter & Pond Bldg, E G Whitehead branch mgr (See display ad page 197)

Swanson Bros Grocery South Franklin, Olaf & Harold Swanson

Warner Co Chas G Machine Shop 406 Franklin, A R Warner mgr

NAUTICAL INSTRUMENTS

CHRONOMETER AND WATCHMAKERS
OPTOMETRISTS

COMPASSES REPAIRED AND ADJUSTED



Sole Agents Baker and Kelvin-White Compasses

Agents U.S. Government Charts and Publications

MAX KUNER CO.

THOS. R. WILLIAMSON, Proprietor

61 Marion St. Viaduct — MAin 3305
Seattle 4, Washington

• With the most-extensively equipped plant of its kind in Alaska, the MOTOR REBUILD & MARINE SERVICE specializes in engine rebuilding. The shop's tools and equipment enable its technicians to perform any type of mechanical repair or precision adjustment.

• Distributor for many leading lines of ship supplies and marine hardware.

THE MOTOR REBUILD & MARINE SERVICE features its stock of

Scripps Marine Gas & Diesel Engines
(50 to 300 H.P.)

Neptune Outboard Motors
(1 to 20 H.P.)

Motor Rebuild & Marine Service

LARRY BAHM

JUNEAU, ALASKA

Box 193 1012 West Tenth St.

Marine Supplies & Service (Cont'd)**Ketchikan**

Alaska Engine & Equipment Co., 1719 Tongass, Maurice H Oaksmith

Atlas Engine Co 900 Water, R W Strong
(See display ad next page)

Erwick Henry 718 Water

Giebel's Marine Storage Pennock Island,
C E Giebel

Hansen Paul M & Co 425 Water, Paul M &
Nettie C Hansen (See display ad this
page)

Harbor Machine Works 110 Thomas

Ketchikan Instrument Co (nautical instru-
ments) 416 Water, I C Ransome

Knaplund & Son Fishing Supply (Box 609)
John & C M Knaplund

Marine Hardware & Supply Co 301 Sted-
man, Richd Hogben

McKay Marine Ways 1915 Tongass, Lem C
McKay

Nordby Supply Co 809 Water hdqrs 1300
Western Seattle Wash, Hans Greenaa
(See display ad page 241)

Northern Machine Works Marine Railways
2519 Tongass, Arth W Morgan (See dis-
play ad below)

LAUSON**MARINE ENGINES****AUTHORIZED AGENT****PAUL M. HANSEN & CO.****KETCHIKAN****Box 2069****Phone 326****PAUL M. HANSEN—NETTIE C. HANSEN**

Ship stores and marine hardware and sup-
plies loaded from the Paul M. Hansen &
Co. Dock—140 feet of float space.

SPORT FISHING TACKLE**Covered
Marine Railways**

The extensive facilities of the Northern Machine Works & Marine Railways include every technical improvement for the service and maintenance of fishing and maintenance of fishing craft. Hull repair on all vessels is done under shelter of the largest covered marine railways in Alaska.

Ships, carpenters, machinists, mechanics — all the craftsmen and technicians comprising the personnel of the Northern Machine Works and Marine Railways are experts with long-time experience in machinery repair and marine maintenance.

JUST ONE STANDARD

Supplies and equipment used and sold by the Northern Machine Works & Marine Railways must meet one standard—the best.

That standard applies to the complete stock of marine materials and machinery parts which is maintained for direct sale as well as for installation.

Representative of the high-quality products for which the Northern Machine Works & Marine Railways is distributor are:

- General Motors Diesel Engines
- Washington Diesel Engines
- Kermath Marine Gas Engines

NORTHERN MACHINE WORKS & MARINE RAILWAYS

MACHINE SHOP AND OFFICE: DOCK 18

PHONE 87

P. O. BOX 1659

*Arthur W. Morgan, Manager***KETCHIKAN, ALASKA**

HIGH SPEED
OR
HEAVY DUTY **GAS AND DIESEL** POWER
Marine & Industrial Units

Parts & Service
at
Ketchikan, Alaska

Engines in stock
the year round

Dealers in all
principal Alaskan
towns

Write for information

Atlas Marine Diesel Engines
Atlas Stationary Diesel Engines
Atlas Skipper Gas Engines
Chrysler Marine Engines
U. S. Motors Light Plants
U. S. Falcon Marine Motors

ATLAS ENGINE CO.

KETCHIKAN

900 WATER STREET

BOX 2021

R. W. STRONG

SEATTLE

SALMON BAY TERMINAL

F. G. HUDSON

SEATTLE 99

Hoquiam—Portland—Astoria

Other Pacific Coast branches of Atlas
Imperial Diesel Engine Co.:

VANCOUVER, B. C. SAN DIEGO

TERMINAL ISLAND

OAKLAND SAN FRANCISCO

**For half a century serving Alaska
with the finest marine and fishing supplies**

DISTRIBUTORS FOR THE FOLLOWING QUALITY LINES:

Johnson Seahorse Outboards

Barbour's Linen and Gold Medal Cotton Netting

Plymouth Shipbrand Rope

Edwards Galvanized Fish Trap Netting

Roebblings Wire Rope

Woolseys Paints and Varnishes

Devoe and Raynolds Paints and Varnishes

Universal, Red Wing, and Palmer Engines

Wilcox, Perkins, Kainer Hardware

Pyrene and C-O-Two Fire Extinguishers

McMahon Spoons and Swivels

American Rubber Company Rubber Products

Alaska Representative — A. L. FLORENCE, KETCHIKAN

Pacific Marine Supply Company

1217 Western Ave.

SEATTLE 1, WASHINGTON

Marine Supplies & Service (Cont'd)

(Ketchikan)

Tongass Trading Co Inc 201 Dock, A W Brindle pres, Amos W Sundstrom 1st vice-pres, W A Bates 2nd vice-pres, Lester O Gore sec, Paul H Adams mgr-treas (See display ad page 161)

Ouzinkie

Grimes Packing Co O L Grimes

Petersburg

Ask Ingvald

Hammer & Wikan John A Hammer, Andrew Wikan

Trading Union Inc Jacob Hanseth pres (See display ad page 162)

Port Alexander

Myers C C

Sitka

Marine Supply Co P A Haugen, Henry Erwick

Sitka Marine Railway Wm W Simms, Robt R Wheeler

Webb-Forbes Marine Repairs Stockton Webb, Ben H Forbes

Wrangell

Wrangell Machine Works Einar Ottesen, Ronald Schwartz

It's NORDBY'S

in Alaska
and the Northwest
for complete

Marine Hardware
and
Fisheries Supplies



NORDBY'S continues to lead in serving the needs of fishermen and mariners of Territorial and Northwestern ports.

NORDBY SUPPLY CO.

SEATTLE
(ELIOT 1364)

J. LYNN MILLER
1300 Western Ave.
Seattle 1, Wash.

KETCHIKAN
(Phone 490)

HANS GREENAA
809 Water St.
P. O. Box 1635

Meat Markets and Fish

(See also Groceries & Meats)

Anchorage

City Market 531 4th Ship Creek Meat Corp (Box 2120) Oscar Andersen pres, Jack M Barrett treas

Lucky's Meat & Locker System 330 4th, Louis Odsather, F Nelson

Pay'n Takit Meat Market 320 4th, Earl Cunningham, Nels Sand

Fairbanks

Waechter Bros Meat Market 301 Cushman, Davis Runyan mgr

Hoonah

Underwood's Mr & Mrs Don Underwood

Juneau

Alaska Meat Co 228 Seward, L A & Madeline Sturm

American Meat Co 740 West Willoughby, John Francis Hermle

California Meat Market 222 South Franklin, N J & John N Bavard

Case Lot Market South Franklin, Marshall Erwin

Hutchings Economy Market 202 South Franklin, Thos A Hutchings

Sanitary Meat Market 233 Front, Edw B Shaffer

Twentieth Century Meat Market 213 Front, Roald Copstead, Harold H Bates

Ketchikan

Alaska Meat Co 337 Front, J J Zerbetz

American Meat Co 351 Front, Lawrence Erickson

Ketchikan Meat Co 208 Main, Alberta & J Ray Rody

Sanitary Fish Market 223 Grant, Lambert Ratcliffe, Lyle Wallace

Kodiak

City Market (Box 1245) Loren Whittington

Seward

Waechter Brothers Co O Watsjold mgr

Milling—Quartz

Fairbanks

Alaskan Mining Co Inc 1½ miles beyond Bartholomew works

Millworkers and Cabinet Makers

Anchorage

Anchorage Woodworks 342 11th, J H & A C Block, C N Lund

Bliss Construction Co 301 East 5th, H L Bliss

Wansted Carpenter Shop 919 5th, Louis Wansted

Wolff Henry & Associates 605 D. Henry Wolff

Millworkers and Cabinet Makers (Cont'd)

Cordova

Modern Cabinet Shop Dock Road, Karl D Stettler

Fairbanks

Crouch Glenn C 1401 Cushman

Hoselton's Dick Carpenter Shop 524 9th

Northern Builders 918 9th, Earl & Harold Herning (See display ad this page)

Simpson & Son Carpenter Shop 2nd & Noble Henry & Arth Simpson

Juneau

Hardin Woodworking Co 126 Main, Carl E Hardin

Triplette & Dalziel 20th Century Bldg, Woodrow Triplette, Dick Dalziel

Ketchikan

Alaska Cabinet Shop Bertosen's Mill, North Tongass, Leon Larson, Fred Paddock, John Dexter, Larry Bird

Haugland P O Cabinet & Carpenter Shop 816 Hopkins, P O Haugland

Husky Oar Manufacturing Co 2723 Tongass, R R Libe

Ketchikan Cabinet Shop 813 Bauer, L L Steel

General Contracting

RESIDENTIAL
COMMERCIAL
INDUSTRIAL



Cabinet Making

Office Equipment
Counters, Show Cases
Furniture
Sash, Doors



NORTHERN BUILDERS

HAROLD R. HERNING EARL W. HERNING
P. O. BOX 1792

918 Ninth Avenue East 188
FAIRBANKS

NEW AND REBUILT MACHINERY

MACHINE SHOP—Lathes, Shapers, Drill Presses,—
Keyseaters Milling Machines.

SHEET METAL TOOLS—Brakes, Folders, Mandrils
Bench Tools, Electric Drills, Shears, Hand Tools.

WOODWORKING — Band Saws, Table Saws,
Sanders, Jointers.

ELECTRIC MOTORS

West Coast Machinery Co., Inc.

1006 1ST AVENUE SOUTH

SEATTLE 4, WASHINGTON

Millworkers and Cabinet Makers (Cont'd)

(Ketchikan)

Kraft Shop 124 Main, L C Wilkes
 Pioneer Cabinet Shop 832 Water, O M Lien
 Turner Oar Factory lower Ward Lake Road,
 L H Turner

Kodiak

Hildebrandt Guy

Metlakatla

Scott's Cabinet Shop Jas E Scott

Moose Pass

James Ray F

Palmer

Elton Cabinet Shop Chas Elton

Seldovia

Cook Geo M

Seward

Alaska Builders & Supplies Beisner & Wie-
 gand

Paulsteiner John

Valdez

Fowler Geo L

Okerberg John

Wrangell

Prusi Andrew

Mining Operations—Metallic

First Division

Admiralty Alaska Gold Mining Co Juneau
 (Box 529) Mine near Juneau (mainte-
 nance only) gold, silver, copper, nickel.
 Henry Roden pres, W S Pekovich gen
 mgr

Alaska Empire Gold Mining Co Juneau
 (Box 546) Gold lode with mill at Hawk
 Inlet Admiralty Island, Approx crew.
 50, Howard D Stabler pres & treas, L P
 Dawes vice-pres, Jas B Nealey dir, Nor-
 man C Stines mgr dir, W S Pekovich
 gen mgr & mine supt

Alaska Gold & Metals Co Ingersoll Hotel
 Ketchikan & 7018 Brooklyn Seattle
 Wash. Copper, gold, silver, platinum
 lode at Saltchuck Kasaan Bay Prince
 of Wales Island (maintenance only)
 A Leighton Howard pres

Alaska Gold Mountain Mines Ltd 714 Gar-
 field Bldg Los Angeles Calif. Gold, sil-
 ver property with mill at Ketchikan
 (maintenance only) Chas F Hutchins
 pres

Alaska Goldfields Corp Juneau Small gold
 mill at Berners Bay via Juneau (main-
 tenance only) Henry G Roetzel, Boon-
 ville Ind, W J Hoggatt, Evansville Ind,
 dirs; H L Faulkner agt at Juneau

Mining Operations—Metallic

(First Division)

Alaska Juneau Gold Mining Co Juneau (Box
 2419) & Crocker Bldg San Francisco.
 Gold lode with mill (maintenance only)
 at Juneau, Approx crew: 50, P R Brad-
 ley chmn, C A Norris pres, J W Crosby
 sec, Jos A Williams gen mgr

Alaska Mining Co Ltd Juneau (Box 2656)
 Placer property on mainland of Gasti-
 neau Channel 7 miles south of Juneau
 & quartz property on Glacier Bay north
 of Juneau adjoining Leroy Mine, A J
 Stern pres, S L Murphy vice-pres, F A
 Stern sec & mgr

Alaska -Yakataga Project c/o Seymour
 Standish 160 N LaSalle, Chicago Ill.
 Gold placer property at Cape Yakataga,
 S Standish, John W Clark, A Tweedale,
 I M Shirk, J Stover, J Furnas

Alice Creek Mines Ltd Marysville Wash.
 Gold dredge on Boulder Creek near
 Wrangell (maintenance only)

Anaconda Copper Mining Co 25 Broadway
 NYC. Development of copper lode at
 Lake Bay, Prince of Wales Island,
 Approx crew: 2, J R Hibbins pres,
 C F Kelley chmn of bd, R E Dwyer
 exec vice-pres, Harry Townsend geolo-
 gist & agt, Ketchikan (Box 2020)

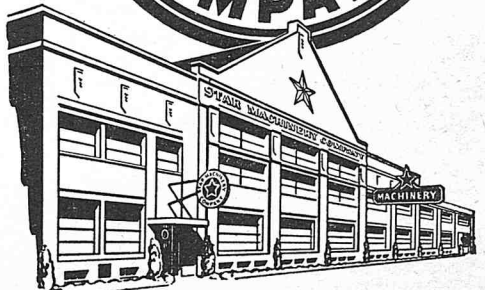
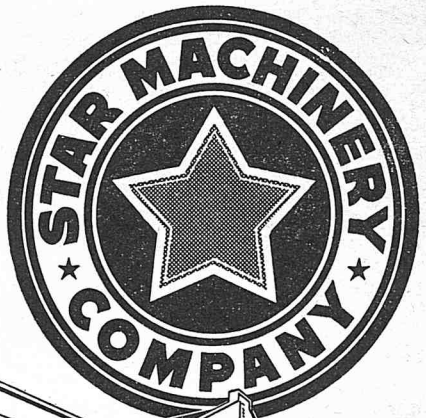

STAR MACHINERY COMPANY

SEATTLE, WASHINGTON

First Division (Cont'd)

- Baranof Exploration & Development Co Inc** Juneau (Box 1211) also NYC. Development of gold lode at Alaska Handy Mine, Klag Bay, Chichagof Island. Approx crew: 8, Jesse S Moore pres, Isaac Benwitt sec (both at NYC), R E Robertson agt at Juneau
- Berg L C Sitka.** Development of lead-zinc lode on Aaren & Berg Bays near Wrangell, Approx crew: 8
- Blue Jay Mine Ketchikan** (Box 1343) Development of gold lode at Helm Bay, Approx crew: 3, Bert R Libe prop
- Chichagof Mining Co Pacific Coast Terminal Bldg, Seattle 4 Wash.** Gold property at Chichagof, E J Mathews dir
- Fairweather Mining Co Juneau** (Box 51) Development of gold lode at Reid Inlet, Glacier Bay, Approx crew: 4, Jas M & Mildred Dodson, Sam L Cotten
- Flagstaff Mining Co Ketchikan.** Gold property with mill on Prince of Wales Island (maintenance only) Wm L Goodwin pres & mgr
- Hayes Howard Douglas.** Bulldozing tailings at Ready Bullion Beach, Douglas Island, Approx crew: 3
- Hirst-Chichagof Mining Co 415 7th Ave S, Seattle Wash.** Mine at Kimshan Cove via Sitka (maintenance only) Lew G Kay, Seattle pres, Paul M Sorensen mgr
- Hope Mine Hollis.** Gold lode mine on Prince of Wales Island, Approx crew: 4, Adams & Brill props
- Kensington Mines Inc c/o Faulkner & Banfield, Front & Seward, Juneau** (Box 1121) & 901 Hoge Bldg, Seattle Wash. Gold property under development on Lynn Canal near Juneau, Dale L Pitt pres & gen mgr
- Kuiu Zinc Mines Inc Juneau.** Drilling zinc lode at Kuiu Island, Keku Group, Approx crew: 4
- Leroy Mining Co Gustavus.** Gold lode with mill at Glacier Bay, Approx crew: 3
- Lucky Chance Gold Mining Co Silver Bay via Sitka.** Gold lode with mill at Silver Bay (maintenance only) Steve Tus pres
- Lucky Nell Mining Co 511 Puyallup, Tacoma Wash.** Development of gold, copper lode at Hollis on Prince of Wales Island, Approx crew: 3, Ben J Scott pres, Homer H Tilley vice-pres, Franklin Johnson sec, A A Gray treas, Aner Ericksen engr & geol
- Pekovich W S Juneau** (Box 529). Development of gold, silver, copper, lead and zinc lodes on Unga Island
- Riverside Tungsten Mine J H Scott Co 634 Merchants Exchange Bldg, San Francisco Calif.** Lead, silver, gold, tungsten lode with mill at Hyder, Approx crew: 35, J H Scott prop, W E Karcher gen supt, Arth E Dirrim mine supt

First Division (Cont'd)

- Santiago-Alaska Mines Inc 423 Hamilton, Vancouver BC & Ketchikan** (Box 2667) Development of gold lode at Valparaiso-Amazon Mine, Dolomi, Prince of Wales Island, Approx crew: 6, R Crowe-Swords pres, C R M Gale dir, S B Snell sec (all at Vancouver BC), Lester O Gore dir at Ketchikan
- Stewart A C & Associates Juneau.** Development of gold placer at Shuck River Placers, Windham Bay, Approx crew: 3
- Taku River Mining Co Juneau.** Mine at Tulsequah, W B Milner pres, Frank McPherson mgr

Second Division

- Alaska Development & Engineering Co Nome.** Gold dredge on North Fork Kougarok River, Approx crew: 10
- Alaska Placers Syndicate Inc 416 McDowell Bldg, Seattle Wash.** Gold dredge near Council (maintenance only)
- Anderson Edward Nome** (Box 221) Gold placer, hydraulic on Laurada Cr tributary to Nome River
- Anderson Peter Nome.** Gold property
- Arctic Circle Exploration Inc Candle & 2701 Smith Tower, Seattle 4 Wash.** Gold placer with 2 dredges on Candle Cr tributary Kiwalik River. Asbestos & jade development on Dahl Cr tributary Kobuk River, Approx crew: 106, Russell Havenstrite pres, John Havenstrite vice-pres, John Gillham sec, William Dieppe treas, Jack Allen dir, Norman C Stines consulting engr, Geo Hellerich gen mgr
- Atlas Mines Nome.** Gold placer, hydraulic & bulldozer on Atlas Cr, Kougarok dist, Approx crew: 4, Geo J Waldhelm prop
- Bard Axel E Nome.** Gold property on Moss Cr, Cape Nome Precinct
- Bellows E Nome.** Gold placer, bulldozer & hydraulic on Boulder Cr, Approx crew: 4
- Belsh & Coplin Haycock.** Gold property, placer drilling on Bear Cr, Approx crew: 2
- Beltz John Nome.** Gold property
- Boggen Barney Teller,** Gold placer, bulldozer & hydraulic on Sunset Cr, Approx crew: 2
- Camp Creek Dredging Co Council & 1331 3rd Ave Bldg, Seattle Wash.** Gold dredge at Council, Fred K Dent partner
- Casa de Paga Gold Co 513 Hoge Bldg, Seattle Wash.** Gold placer with dredge on Pajara Cr near Nome, Approx crew: 9, Alex C Stewart pres, R G Gillespie vice-pres, Robt L Stitt sec-treas, Donald A Stewart gen mgr
- Coffin Henry W Deering.** Gold placer, hydraulic on Kugruk River, Approx crew: 1

Second Division (Cont'd)

- Coplin & Hamm Haycock.** Gold property, Placer drift on Dime Cr, Approx crew: 2, Nolan O Hamm partner
- Council Dredging Co Council & 1331 3rd Ave Bldg, Seattle Wash.** Gold dredge at Council, Fred K Dent sec-treas
- Cross James C Kobuk.** Gold property
- Dahl Creek Mining Co c/o Miners & Merchants Bank, Nome & San Francisco Calif.** Gold placer, bulldozer & hydraulic at Dahl Cr, Approx crew: 2
- Dempsey C L 2137 North 112th, Seattle Wash.** Gold placer, bulldozer & hydraulic on Willow Cr, Approx crew: 3
- Dick Creek Placers Nome (Box 64)** Gold placer, bulldozer & hydraulic on Dick Cr, Approx crew: 4, Geo Bodis prop
- Dime Creek Dredging Co Haycock.** Gold placer, hydraulic & bulldozer on Bear Cr, Approx crew: 7, Wallace Porter prop
- Dodson H Nome.** Gold placer, ground sluice on American River, Approx crew 1
- Dry Creek Dredging Co 141 Milk St, Boston Mass.** Gold property with dredge on Inmachuk River, Approx crew: 9, Jos Bellevue mgr
- Elam Guy R Deering,** Gold property
- Engstrom Herbert Nome.** Gold placer, bulldozer & hydraulic on Basin Cr tributary Nome River, Approx crew: 4
- Escholt Richard Deering.** Gold property
- Fidjland Bros Teller.** Placer drift on Gold Run Cr, Approx crew: 2
- Forsgren Dredging Co Alderwood Manor, Wash.** Gold dredge on Inmachuk River, Fairhaven dist, Approx crew: 11
- French W H Candle.** Gold placer, bulldozer & hydraulic on Candle Cr, Approx crew: 4, Wm H French prop
- Gemalls Geo Nome.** Gold property
- Gillette Ben F Nome (Box 135)** Gold placer, hydraulic on Anvil Cr near Nome, Approx crew: 2
- Glacier Creek Mining Co Nome & 3443 10th W, Seattle Wash.** Bulldozer, hydraulic on Glacier Cr near Nome, Approx crew: 4, John G Andree owner-mgr
- Godfrey & Kelly Nome.** Gold placer drilling on Venetie Cr, Approx crew: 2, Sam Godfrey
- Gold Beach Placers Inc Nome.** Gold dredge on Niukluk River & hydraulic, bulldozer on Ophir Cr, Approx crew: 14, Nels Swanberg Sr pres, Nels Swanberg Jr sec & treas, Axel Edmon vice-pres, Woodbery Abbey, O D Cochran dirs
- Gold Bullion Inc Taylor.** Gold placer, hydraulic near Taylor (maintenance only) John E Larsen pres

Second Division (Cont'd)

- Gold Dust Mining Co Nome (Box 242)** Gold placer, bulldozer & hydraulic on Boulder Cr near mouth Twin Mountain Cr, Approx crew: 3, John L & Edith R Bullock, Chas A O'Leary, A C & Margt Steinwandel props
- Gold Run Mines Candle.** Gold placer, hydraulic in Fairhaven dist near Candle, Henry M Xavier
- Grant Mining Co Nome.** Gold placer, bulldozer, hydraulic on Coffee Cr, Harvey Grant, W E McDonald, Henry Wuhrman, E K Johanson props
- Graven K C Nome.** Gold property in Kougarok dist
- Gustafson & Swedman Nome.** Gold placer, bulldozer, hydraulic on Oregon Cr, Approx crew: 4
- Havenstrite John B 811 W 7th St, Los Angeles Calif.** Gold placer, dragline, bulldozer, hydraulic on Candle Cr, Approx crew: 9
- Hopkok Chief Mining Co Bluff via Nome.** Gold dredge at Bluff (maintenance only)
- Inland Dredging Co Council & 1331 3rd Ave Bldg, Seattle Wash.** Gold dredge at Council, Fred K Dent pres
- Johnson Fred Shungnak.** Gold placer, hydraulic on Dahl Cr, Approx crew: 1
- Johnson H Teller.** Gold placer drift on Gold Run Cr, Approx crew: 1
- Johnson & Pohl Gold Placers Nome (Box 436) & 351 Calif, San Francisco 4 Calif.** Gold dredge on Nome beach, Approx crew: 15, T Keith Johnson, C E Pohl, Walter W Johnson, G R Jackson props, H B Harris supt at Nome
- Johnston & Ostnes Fortuna Ledge.** Gold placer, hydraulic on Willow Cr, Lars Ostnes, J D Johnston props
- Jones Chas D Nome.** Gold placer, bulldozer, hydraulic on Osborne Cr, Approx crew: 3
- Kanari & Carey Nome (Boxes 255 & 115)** Gold placer on 2nd Tier, Bench No 4, above Connolly's Discovery, Kougarok, John Kanari, Alfd Carey props
- Kelliher Maurice Taylor.** Gold placer, hydraulic on Kougarok River, Approx crew: 1
- Kougarok Consolidated Placers Inc 814 2nd Ave Bldg, Seattle Wash.** Hydraulic & gold dredge on upper Kougarok River near Taylor, Gordon Shaw pres, Elmer W Leader sec
- Kougarok Dredging Syndicate Nome & Anchorage (Box 393)** Gold dredge on Kougarok River near Nome. P J Cutting mgr, A I Henderson, A B Michels, B A Klesinger
- Kougarok Freight & Mining Co Nome.** Gold placer, bulldozer, hydraulic on Buster Cr, Approx crew: 3

Second Division (Cont'd)

- Kunlis Gus** Nome. Gold property
- Lammers Exploration Co** South 2505 Garfield Road, Spokane Wash. Gold dredge Klery Cr, Kobuk dist via Kotzebue, Approx crew: 20, Graham D Lammers pres-gen mgr, R C Lammers partner
- Lavendero Manuel Kiana.** Gold placer, hydraulic on Klery Cr, Kobuk dist, Approx crew: 1
- Lee Brothers Dredging Co** Nome & Solomon. Gold dredge on Solomon River & hydraulic, bulldozer on Casa de Paga River, Approx crew: 17, Richd E Lee mgr, Allan W, Richd D Lee partners
- Lloyd Lewis** Kobuk. Gold placer, hydraulic on Dahl Cr, Approx crew: 1
- Lund Clarence** 9938 14th NW, Seattle Wash. Gold property near Nome
- Madden Bros** Nome. Gold placer, hydraulic & bulldozer on Garfield Cr, Approx crew: 14
- Margraf & Son** Nome. Gold dredging, bulldozer on Nome Beach, Approx crew: 3
- Marsh Geo F** Marshall also 1007 H, Anchorage. Gold placer, hydraulic near Marshall
- Martinsen Olaf Teller.** Gold placer, hydraulic, bulldozer on Gold Run Cr, Approx crew: 1
- Midnight Mining Co** Nome, Alaska. Gold placer, hydraulic & bulldozer on Skookum Cr, Approx crew: 3, Jimmy, Dennis Coyle props
- Nashenwing Louis** Nome. Gold placer, hydraulic & bulldozer on Lower Dahl Cr, Approx crew: 4
- Nome Mines Inc** 410 North Michigan Ave, Chicago. Developing gold property near Nome, Chauncey McCormick pres, S Gordon Glaysher treas
- North Fork Dredging Co** Nome (Box 352) Gold dredge on north fork Kougarok River, W E McDonald, P L Reader, Sigurd Wien
- Northern States Mining & Construction Co Inc** Deering. Gold placer, hydraulic & bulldozer on Inmachuck River, Approx crew: 8
- Ost Ludvig E** Council. Gold placer, hydraulic & bulldozer on Crooked Cr, Approx crew: 2
- Peterkin Thos** Marshall. Gold placer, hydraulic, bulldozer near Marshall
- Pilcher Geo** Marshall. Gold property, Drilling on Elephant Cr, Approx crew: 1
- Primer Paul** Shungnak. Gold placer, hydraulic on Lynx Cr, Approx crew: 1
- Quigley E W** Solomon. Gold placer, hydraulic & bulldozer on Solomon River, Approx crew: 9
- Quillan Joe** Kiana. Gold placer, hydraulic on Klery Cr, Kobuk dist, Approx crew: 1

Second Division (Cont'd)

- Rainbow Mining Co** Nome (Box 266) Gold placer, hydraulic & bulldozer at Buzzard Cr & Black Gulch, Approx crew: 8, Frank & Jack Whaley, Jules Gunderson props
- Rice C F & Co** Teller. Gold placer, hydraulic & bulldozer on Sunset Cr, Approx crew: 6
- Roberts C O** Solomon. Gold property, bulldozer, pumping plant at Big Hurrah, Solomon River, Approx crew: 9
- Rocky Mountain Mining Co** Nome (Box 78) Gold placer on Rocky Mountain Cr tributary Nome River, Hugo Lindfors, May Bale props
- Rylander Johnson & Hagberg** Haycock. Gold placer, hydraulic & bulldozer on Baraska Bench, Dime Cr, Approx crew: 4, Carl Rylander
- Scott Tolbert P** Nome (Box 14) Gold dredge on Iron Cr, Approx crew: 6
- Shaw & Cook** Unalakleet. Gold dredge on Hopeful Gulch, Ungalik River (maintenance only) Approx crew: 1, Frank A Shaw partner-mgr
- Silver R W** Nome. Gold lode with mill on Solomon River, Approx crew: 1
- Sourdough Dredging Co** Council. Gold dredge on Ophir Cr, Approx crew: 9
- Swanberg & Sons** Council. Gold placer, hydraulic on Ophir Cr, Approx crew: 5
- Swanson Bros** Haycock. Gold property, Drift mine on Dime Cr, Approx crew: 4 Albert & Emil Swanson
- Syhonen & Son** Nome. Gold placer, hydraulic & bulldozer on Dahl Cr, Approx crew: 3, Leo O Syhonen
- Tanner & Taylor** Nome. Gold property, Drilling on Ophir Cr, Approx crew: 2
- Trinity Mining Co** Nome. Gold property, bulldozer on Trinity Cr, Approx crew: 3
- Tronstad & Goodwig** Kobuk. Gold placer, hydraulic on Dahl Cr, Approx crew: 2, Ted Tronstad, Sig Goodwig
- Tweet N B & Sons** Teller. Gold placer, hydraulic & bulldozer on Igloo Cr, Approx crew: 6, Nick B, Edgar, Harold, Wilbur Tweet props
- Ungalik Syndicate** c/o M J Walsh agt, Nome. Gold dredge at Ungalik, Koyuk dist (maintenance only)
- United States Smelting Refining & Mining Co** 75 Federal, Boston Mass. 4 bucket dredges in Nome area (drilling & maintenance only) Approx crew: 10, N W Rice pres, Roy B Earling vice-pres & gen mgr Fairbanks dept, A M Hartford mgr at Nome
- Wade-Hampton Mining Co** Fortuna Ledge. Gold placer, hydraulic & bulldozer on Disappointment Cr, Approx crew: 5
- Weiner & Weinard** Candle. Gold placer, hydraulic & bulldozer on Mud Cr tributary Keewalik Lagoon, Otto F Weiner, Fred A Weinard

Second Division (Cont'd)

- Willow Creek Mining Co Marshall. Gold placer, bulldozer on Willow Cr, Approx crew: 12
- Winder J S Haycock. Gold property
- Wirum Otto Nome. Gold placer, hydraulic & bulldozer on Windy Cr, Approx crew: 2
- Yager Chas Nome. Gold property

Third Division

- Alaska Exploration & Mining Co Inc Pullman, Wash (Box 136) Gold placer, hydraulic at Bird Cr Mine, Talkeetna, Approx crew: 3, W C Moys, Pullman pres, P H Quilliam, Lewiston Ida vice-pres, J E McCoy, Pullman sec-treas, Frank Busch, Colton Wash dir
- Alaska Explorations Inc Seward. Gold lode with mill at Seward, Theo B Ericksen, Bert Lewis, John H Daws props
- Alaska Lucky Strike Inc Cordova (Box 98) Gold lode with mill at McKinley Lake near Cordova, Approx crew: 3, Will H Chase pres, Robt A Pierce vice-pres, L D Bogart treas, V J Swanberg sec
- Alaska Pacific Consolidated Mining Co 609 Colman Bldg, Seattle Wash. Gold lode with mill on Fishhook Cr near Wasilla (Box 1856, Palmer) Approx crew: 40, Henry Waechter pres & gen mgr Colman Bldg Seattle, Phil R Holdsworth gen supt, John Hovland mine & mill supt
- Anderson Lou Chisana. Gold placer, hydraulic on Nugget & Thumb Crs, Approx crew: 1
- Balabanoff N R Talkeetna. Gold placer, hydraulic on Nugget Cr, Approx crew: 2
- Belanger & Cameron Nelchina. Gold placer, hydraulic on Albert Cr, Nelchina dist, Approx crew 2, Geo Belanger, Jack Cameron props
- Blase John Seward. Gold lode at Grant Lake
- Bonanza Mining Co Chisana. Gold placer, hydraulic on Bonanza Cr, Approx crew: 2
- Bowman Harry Iliamna. Gold placer, hydraulic, bulldozer on Portage Cr, Approx crew: 2
- Bradley C A Talkeetna. Gold placer, hydraulic on Upper Cache Cr, Approx crew: 2
- Buroker & Pallage Cantwell. Gold property, Drift mining on Valdez Cr, Approx crew: 8, Chas M Buroker, Henry J Pallage props
- Cache Creek Mining Co Talkeetna, also 1823 N Vine, Hollywood Calif. Gold placer, hydraulic, bulldozer on Nugget & Cache Crs, Approx crew: 8, C P Morgan mgr
- Chititu Mines McCarthy & 2230 E Ocean Blvd, Long Beach Calif. Gold placer, hydraulic on Rex & Chititu Crs, Approx crew: 5, Chas H Kraemer mgr

Third Division (Cont'd)

- Chugach Mining Co Hope. Gold placer, hydraulic on Palmer Cr, Kenai dist, Approx crew: 5, Carl L Blakesly, Edwin E Brenner props
- Collinsville Mines c/o Carl Durand 140 E 4th, Anchorage. Gold placer, hydraulic & bulldozer on Mills & Lower Twin Crs, Approx crew: 8, Carl Durand, John T Campbell, Ed C & Wesley M Bjorn-gard, Wm W Renfrew, Edw V Davis props
- Convoy W Anchorage. Gold lode on Archangel Cr, Approx crew: 1
- Dan Creek Placer Mines Inc 1414 4th, Seattle Wash. Gold placer, hydraulic on Dan Cr near McCarthy, Approx crew: 4, John J Price supt
- Danich Joe 612 K, Anchorage. Gold lode with mill at Jewel & Monarch Mines, Girdwood, Approx crew: 4
- Davis Joe Chisana. Gold placer, hydraulic on Little Bonanza Cr, Approx crew: 1
- Erickson Helvor Talkeetna. Gold placer, hydraulic on Cache Cr, Approx crew: 1
- Fairfield Wallace Cantwell. Gold property, Drift mining on Valdez Cr, Approx crew: 4
- Falls Creek Mining Co Seward. Gold lode with mill near Moose Pass, Approx crew: 6, S A Liening pres, S L Godfrey, Henry Lemont, Wm McMullen dirs
- Falls Creek Venture Talkeetna. Gold property, Testing bench gravels on Upper Falls Cr, Approx crew: 5, O T McShane, M C Milton props
- Fern Exploration Co c/o Walter Grohnert (operating under lease) 715 L, Anchorage. Gold lode with mill on Archangel Cr near Wasilla, Approx crew: 7
- Ganes Mining Co Anchorage (Box 1959) Gold placer on Ganes Cr, Innoko dist
- Gold Center Mining Corp Anchorage. Gold lode on Upper Willow Cr, Approx crew: 4, H I O'Neill pres & treas, A S Walkowski sec
- Gold Cord Mining Co Wasilla (Box 6) Gold lode with mill on Fishhook Cr, Willow Cr dist, Approx crew: 8, Anson L Renshaw, R S Fox props
- Golden Zone Mine Inc Anchorage (Box 565) Gold, silver, copper property 11 miles from Colorado Station, Mt McKinley Nat Park, Wesley E Dunkle pres
- Grubstake Mining Co Anchorage (Box 337) Gold property with 14-ton amalgamation plant near Anchorage (maintenance only), Estate of Mike Zakula
- Hamburg & Gliska Talkeetna. Gold placer, hydraulic on Upper Mills Cr, Approx crew: 2, Matti Hamburg, Nils Gliska
- Highgrade Gold Mining Corp Anchorage. Gold lode on Fishhook Cr, Approx crew: 1, Gerrit Snider pres, Albert Dodson, Walter Grohnert, Frank Millich dirs

Third Division (Cont'd)

- Hirst Sutherland Chisana. Gold placer, hydraulic on Bonanza Cr, Approx crew: 2
- Hondel John Chisana. Gold placer, hydraulic on Gold Run Cr, Approx crew: 1
- Hubbard & McFarland Anchorage (Box 995) Gold placer near Anchorage, Wayne Hubbard partner
- Interior Mining Drilling & Developing Co Anchorage. Gold placer, hydraulic on Valdez Cr, Approx crew: 7, Clyde D Glass pres, W F Crown vice-pres, Silas Bunker, J Smith
- Kennecott Copper Corp 120 Broadway, NYC. Copper lodes at Kennecott, McCarthy dist, Approx crew: 1, E T Stannard pres, J C Kinnear vice-pres, A S Chorney sec
- Krunnenacher Joseph Talkeetna. Gold placer, hydraulic at Chechacho & Cache Crs, Approx crew: 1
- Last Chance Mine Seward. Gold lode at Seward, Approx crew: 2
- Lindsay Geo Moose Pass. Gold lode with mill at Summit Cr, Approx crew: 2
- Marion Twin Gold Mining Co Wasilla. Gold, silver property with 50-ton amalgamation plant near Wasilla (maintenance only)
- McMahan & Wickersham Talkeetna. Gold property. Moving in equipment on Upper Valdez Cr, Approx crew: 4
- Middle Fork Mining Co 803 Arctic Bldg, Seattle Wash. Gold placer, hydraulic & bulldozer on middle fork of Chisana River near Gulkana, Approx crew: 10, H E Cleveland pres, C C Malony vice-pres, J F Malony treas
- Nabesna Mining Corp Chitina. Gold lode with mill on Nabesna River, Approx crew: 15, Estate of Carl F Whitham, Claude Stewart, O A Nelson
- New Hope-Hirshey Mine Hope. Gold lode with mill on Palmer Cr near Mile 86 via Seward, Approx crew: 3, Homer G Boe
- Palmer Mabelle Gold Mine Inc Palmer & 808-811 Lowman Bldg, Seattle Wash. Gold lode with mill on Reed Cr, Approx crew: 8, J J Emard pres
- Partners Mines Corp McCarthy & NYC. Gold placer, hydraulic on Dan Cr, Approx crew: 2
- Petersville Mine Anchorage (Box 616) & 1616 Hoge Bldg, Seattle Wash. Gold placer, hydraulic on Lower Peters Cr, Approx crew: 2, W W Stoll prop
- Portage Gold Mines Ltd 206 Times Bldg, Victoria BC. Gold property with 15-ton flotation plant at Poe Bay near Valdez (maintenance only)
- Radavon Marten McCarthy. Copper load development on Glacier Cr, Approx crew: 1
- Skookum Gulch Claim No 1 Chitina. Gold placer, hydraulic near Chitina, Bert J Davis

Third Division (Cont'd)

- Slate Creek Mining Co Inc c/o US Corp, Dover Delaware. Antimony-gold property in Kantishna dist near Gulkana, Approx crew: 8, J M, Moore & Lewis Elmer, Walter W Johnson props
- Snowbird Mining Co Anchorage (Box 1719) Gold lode in Willow Cr dist, Chris P Poulsen pres
- Strandberg & Sons Anchorage (Box 2099) Platinum placer in Goodnews Bay dist, David, Harold D, Wm, Theo R, Edw O Strandberg
- Strandberg & Sons Inc Anchorage (Box 2099) Dragline plant on Candle Cr, Approx crew: 7, David Strandberg pres, Harold D Strandberg vice-pres, Wm, Theo R, Edw O Strandberg
- Stuver Jules Flat. Gold placer, hydraulic at head of Happy Cr, Approx crew: 2
- Taraski A J Talkeetna. Gold placer, hydraulic on Cache Cr, Approx crew: 1
- Thunder Mines Inc Anchorage (Box 933) & 175 W Jackson Blvd, Chicago Ill. Gold placer, hydraulic on Thunder Cr, Yentna dist, Approx crew: 3, Fred D Hougham pres & treas, Edw F Medley sec, Chas Harper supt
- Utopia Creek Mining Co Anchorage (Box 77) Gold placer with dragline, bulldozer & washing plant on Utopia Cr, Approx crew: 14, L & Helen McGee props
- Whelan E M Medfra. Gold placer, hydraulic on Hidden Cr, Nixon Fork, Approx crew: 2
- White Paul & Ted Gulkana. Gold placer, hydraulic on Eagle Cr, Chistochina dist, Approx crew: 2
- Willow Creek Mines Lucky Shot. Gold lode with mill on Craigie Cr, Approx crew: 1, Fred M Connell pres, E B Kluckhohn asst sec-treas
- Wilson Creek Mining Co Anchorage. Gold, silver property at Elephant Gulch (maintenance only), W N Cuddy, 106 F, pres
- Young-Garner Mining Co Port Wells. Gold lode with mill at Port Wells near Valdez, Approx crew: 2, Gavin H Young, Jack G Garner props
- Yukon Mining Co Kako Landing, Russian Mission. Gold placer with dragline on Buster Cr in Kako area near Russian Mission, Approx crew: 8, Joel S, Geo R, A W, Marvin Ramstad props

Fourth Division

- Acme Mining Co 12 Geary St, San Francisco Calif. Gold, platinum property along Chisana River for 6 miles (not active at present), Thos Cox pres
- Adamik Martin Circle. Gold placer, hydraulic on Boulder Cr, tributary Coal Cr, Approx crew: 1

Fourth Division (Cont'd)

- Alameda Mining Co** Hot Springs. Gold placer on Alameda Cr near Eureka, Approx crew: 10
- Alaska Mining & Development Co Inc** Fairbanks. Gold lode with mill at Wyoming Mines, Cleary Cr, Fred M Wackwitz pres, E H Wackwitz vice-pres, Stella Fuller sec & treas
- Alder Creek Mining Co** Fairbanks (Box 736) Gold property, Alder Cr to Fairbanks Cr, Dragline, Approx crew: 3, Peter Miscovich, Martin Sather Sr, Martin Sather Jr, J P Drablos, Jens Larson props
- Alluvial Gold Plateau Mines Co** 126 32nd Ave, Seattle. Gold placer South Fork, Fortymile River near Eagle, Angus M MacDougall pres, Phillip Williams sec, Oscar A Wirkkala vice-pres
- Alluvial Golds Inc** 4556 University Way, Seattle Wash. Gold dredge on Woodchopper Cr, Circle dist, Ernest N Patty pres & gen mgr, Walter Seligman, NYC, vice-pres. Kathryn S Patty sec, A D McRae, Vancouver BC, dir
- American Creek Operating Co** Fairbanks. Gold dredge on American Cr, Hot Springs dist, Approx crew: 8, Oscar Enstrom mgr
- Amy Creek Mining Co** Fairbanks (Box 87) Gold placer, bulldozer & hydraulic on Amy Cr, Approx crew: 6, Cecil M Wells, Max Miller, Andw Warwick, Howard Sparks
- Anderson Andrew** Olnes. Gold property, Drift mining on Dome Cr
- Anderson, Benson, Harland, Thornton, MacDougall** Rampart. Gold placer, bulldozer & hydraulic on Quail Cr, Approx crew: 5, Pete A McDougall partner
- Anderson John A** Miller House. Gold placer, hydraulic on Mastodon Cr, Circle dist, Approx crew: 5
- Anderson Peter** Ferry. Gold placer, hydraulic on Totatlanika River below Dan Cr, Approx crew: 1
- Atkinson Scotty** Hot Springs. Gold placer, hydraulic on Trail Cr, Approx crew: 1
- Atwood Merton J** Chicken. Gold placer, hydraulic on Stonehouse Cr
- Awe Mining Co** Flat. Gold placer with 3 bulldozers, 2 draglines, hydraulic on Chicken Cr in Fiat dist, Approx crew: 13, Fritz & Chas Awe, Mrs Henry Durand props
- Backstrom Gus** Flat. Gold placer on Idaho claim at head of Flat Cr
- Banett Frank** Chicken. Gold placer on Stimehorn Cr, Fortymile dist, Approx crew: 2
- Bartholomae Corp** 1033 Brae Road, Fullerton Calif. Gold dredge at Gold Run Cr, Port Clarence & mine at Ester Dome near Fairbanks (both maintenance only), Wm A Bartholomae Jr pres & gen mgr, Earl D Killion dir

Fourth Division (Cont'd)

- Basham & Schrieber** Fairbanks. Gold placer, hydraulic & bulldozer on Lower Nome Cr, Fairbanks dist, Approx crew: 8, Wm Basham, E F Schrieber props
- Bear Creek Mining Co** Anchorage. Gold placer, hydraulic, bulldozer on Bear Cr, Ft Gibbon dist, Approx crew: 6
- Beaton Neil** Fairbanks. Gold placer, dragline & bulldozer on Ophir Cr
- Berry C J Dredging Co** 111 Sutter, San Francisco Calif. Gold dredge on Mammoth & Mastodon Crs, Circle dist, A Duane Bush pres, Harold Christensen dredge mgr
- Berry Holding Co** 111 Sutter, San Francisco Calif. Gold placer with slack-line scraper, hydraulic & bulldozer on Mastodon Fork, Eagle (operated by C J Berry Dredging Co), Approx crew: 12, A Duane Bush pres
- Besonon Henry** Hot Springs. Gold property, Drift mining on Woodchopper Cr, Approx crew: 1
- Big Minook Mining Co** Fairbanks. Gold placer, hydraulic, bulldozer, drag scraper for tailings on Big Minook Cr, Rampart dist, Approx crew: 10
- Birch Creek Mining Co** Fairbanks (Box 1933) Gold drift mining near Circle, Approx crew: 4, Thos Paskvan Sr, Thos Paskvan Jr props

Bunker Hill Smelter

Owned and Operated by

Bunker Hill & Sullivan Mining & Concentrating Company

Location: **KELLOGG, IDAHO**
(R. R. Station: Bradley, Idaho)

Purchasers of GOLD, SILVER and LEAD Ores. Producers of "Bunker Hill" Brand of Pig Lead; refined gold and silver, copper sulphate, antimony metal and antimonial lead.

For information regarding Ore Rates, Address

BUNKER HILL SMELTER

Consign All Shipments to Bradley, Idaho

Fourth Division (Cont'd)

- Blake & Larson Fairbanks.** Gold property, Drift mining at lower Chatankee, Approx crew: 8
- Bock Adolf Tofty.** Gold & tin property, shaft mining on Deep Cr, Approx crew: 11
- Bott-Terrill & Bondell Bettles.** Gold placer, hydraulic on Jem Pup Cr, Koyukuk, Approx crew: 4
- Boundary Dredging Co 351 California, San Francisco Calif.** Gold dredge on Canyon Cr near Fortymile, Approx crew: 15, Chas Murray gen mgr
- Bowman Robt Circle Springs.** Gold property on Colorado Cr
- Brathovd & Hanson Eagle.** Gold placer, hydraulic on Alder Cr tributary Seventymile River, Approx crew: 2, J E Brathovd, Barney Hanson props
- Brink F John Nyac.** Gold placer, hydraulic on Bear Cr, Bethel dist, Approx crew: 1
- Brinker-Johnson Mining Co 58 Sutter, San Francisco Calif.** Gold dredge on Caribou Cr, Fairbanks dist, Approx crew: 16, Walter W Johnson, W B Brinker, T Keith Johnson (all of San Francisco) props
- Bristol Bay Mining Co 405 Montgomery, San Francisco Calif.** Gold, platinum placer with dragline, hydraulic, bulldozer on Upper Wattamus Cr, Goodnews Bay, Approx crew: 8, J W Felder, J L Jean, Arth Deleray, M A Gale props
- Brock & Johnson Hot Springs.** Gold placer, hydraulic & bulldozer on Eureka Cr, Approx crew: 6, Benj Brock, Peter Johnson props
- Butte Creek Mining Co Miller House.** Gold placer with dragline, hydraulic & bulldozer on Butte Cr, Circle dist, Approx crew: 5
- Camp Creek Mining Co Fairbanks (Box 1370)** Gold placer, hydraulic & bulldozer in Kaiyuh Hills on Camp Cr, tributary Yukon River, Approx crew: 5, G A Gustafson mgr, Don Hammond, Trury Anderson
- Caribou Mines Fairbanks & c/o E B Kluckhohn, Seattle 1st Nat Bank.** Gold placer on Caribou Cr near end of McKinley Park road, Approx crew: 15, Glenn Carington, E B Kluckhohn, A F Erickson, L C Thomson (of Montreal), Jos E Nasenius
- Carstens Mrs H C Circle.** Gold placer, hydraulic on Deadwood Cr, Circle dist
- Central Development Syndicate Jack Wade.** Gold placer, hydraulic & bulldozer on Jack Wade Cr, Fortymile dist, Approx crew: 10
- Central Mining Co Fairbanks (Box 554) & 822 White Bldg, Seattle Wash.** Gold placer with dragline, bulldozer, washing plant on Upper Deadwood Cr, Circle dist, Axel Palmgren pres, Andw O Olson vice-pres

Fourth Division (Cont'd)

- Chandalar Mining Co Chandalar.** Gold placer, hydraulic on Little Squaw Cr, Fairbanks dist, Approx crew: 3
- Chenoff Co Fairbanks.** Gold dredge on Zimmerman property on Sourdough Cr, Approx crew: 15
- Cleary Hill Mines Co Fairbanks & 250 Pere Marquette Bldg, Minneapolis Minn.** Gold lode with mill on Cleary Cr near Fairbanks & gold placer with dragline, hydraulic & washing plant on Sullivan Creek & Tofty Gulch, Approx crew: 20, R E Weyer pres, Chas W Drew vice-pres, Wallace C Olson sec, H H Thurston asst sec-treas
- Cripple Creek Mining Co Anchorage (Box 2099)** Gold placer with dragline & washing plant at Folger, Cripple Cr, Approx crew: 15, David Strandberg mgr, Harold D, Wm, Theo R, Edw O Strandberg
- Crooked Creek Placer Co Nation.** Gold placer, hydraulic on Crooked Cr, Eagle dist, Approx crew: 3, Richd A Bauer, Eli Celich
- Deadwood Mining Co Central.** Gold placer, hydraulic in Circle dist, Everett Raymond, W M Wrede, Harold Christensen props
- Decoursey Mountain Mining Co Flat.** Mercury lode 18 miles NW of Crooked Cr, Approx crew: 1, Robt F Lyman, Frank Russelots
- Deep Creek Mining Co Fairbanks (Box 521)** Gold placer, hydraulic on Deep Cr, Fairbanks dist, Robt V Watkins, E T Peterson Sr, E T Peterson Jr, Chas A Anderson props
- Degnan & Rosander Ophir.** Gold placer with dragline, bulldozer & hydraulic on Little Cr near Ophir, Approx crew: 3, Jos A Degnan, Toivo J Rosander props
- Denali Development Co Fairbanks (Box 797)** Gold lode development 14 miles north of Seward, E Danl Manske pres, R F Fenton sec-treas
- Dinan & Dexals Rampart.** Gold placer, hydraulic on Hunter Cr near Rampart, Approx crew: 3
- Dittman Dave Fairbanks.** Gold placer on Dome Cr
- Dora Gold Mining Co Fairbanks.** Gold placer with 2 draglines on Nugget Cr, Lower Goldstream (maintenance only), C I Poulsen pres
- Drakula Sam Fairbanks.** Gold placer on Twin Cr near Fairbanks
- Drews Max Eagle.** Gold property, Ground sluice on Discovery Fork, Approx crew: 1
- Duet Mining Co Fairbanks & 423 White Bldg, Seattle Wash.** Gold placer on Harrison Cr near Circle Hot Springs, Axel Palmgren, Andw Olson, Del Hosler, Chas Duet props

Fourth Division (Cont'd)

- Eckstrom & Rupert** Chicken. Gold placer, hydraulic at Atwater Bar, Fortymile dist, Approx crew: 2, Herman Eckstrom, Ernest J Rupert
- Enstrom Oscar** Fairbanks. Gold placer, hydraulic, bulldozer on Fourth of July Cr, Approx crew: 6
- Fairbanks Exploration Co** Fairbanks. See United States Smelting, Refining & Mining Co
- Faith Creek Mining Co** Fairbanks. Gold placer, hydraulic on Faith Cr near Fairbanks, Approx crew: 5-10
- Falls Bentley** Livengood. Gold placer, hydraulic & bulldozer on Wilbur Cr near Livengood Approx crew: 2
- Farrel Ed** 10 Brandt Ave (Box 1113) Fairbanks. Gold placer, hydraulic on Golden Cr, Approx crew: 2
- First Chance Mining Co** Fairbanks (Box 1444) Gold placer, hydraulic & bulldozer on 1st Chance Cr, Approx crew: 2, F C Bleeker
- Fish Creek Mining Co** Fairbanks. Gold placer, hydraulic & bulldozer on Upper Fish Cr, Fairbanks dist, Approx crew: 7
- Fisher & Fisher** Fairbanks (Box 1348) Gold placer with dragline, hydraulic & bulldozer on Grant Cr, Ft Gibbon dist, Approx crew: 6, Grace & Walter Fisher props
- Fortymile Mining Co** Fairbanks (Box 140) Gold placer in Fairbanks dist, Louis Krize partner-mgr
- Fowler, Wickstrom & Nyland** Fairbanks. Gold placer, hydraulic & bulldozer on Rose Cr, tributary of Gilmore Cr, Approx crew: 3, Don A Fowler, Emil Wickstrom, C Nyland props
- Frasca & Gibson** Miller House & 111 Sutter, San Francisco Calif. Gold placer, hydraulic & bulldozer on Eagle Cr, Circle dist, Approx crew: 6, John Frasca, Chas Gibson props
- Fritsch Wm** Eagle. Gold placer, hydraulic on American Cr, Approx crew: 1
- Garrison Co** Nyac. Gold placer with dragline, hydraulic, bulldozer at Granite Cr, Approx crew: 3
- Gilmore Mining Co Inc** Fairbanks. Gold property, Dragline on Gilmore Cr, Approx crew: 13, D R Gustafson pres & mgr, Carl Weschke vice-pres, Graydon Colburn, L C Gieseler, Elmer Brandell dirs
- Gold King Mining Co** Nenana. Gold placer, hydraulic at Gold King Cr near Nenana, Approx crew: 8
- Gold Placers Inc** 4556 University Way, Seattle Wash, also Fairbanks (Box 1048). Gold dredge on Coal Cr, Circle dist, A D McRae, Vancouver BC, pres, Ernest N Patty vice-pres & gen mgr, Kathryn S Patty sec, Walter Seligman, NYC, dir

Fourth Division (Cont'd)

- Golden Horn Mine** Flat. Gold quartz lode on slope between Slate Cr & Glen Gulch on Otter Cr, Flat dist (maintenance only) Patk Savage, Rasmus Neilson & Estate of Justis Johnston props
- Goodnews Bay Mining Co** Platinum & 423 White Bldg, Seattle Wash. Platinum placer operation with dredge at Platinum, Approx crew: 63, Also gold placer with dragline and washing plant at Goodnews Bay, Approx crew: 10, Andw O Olson pres, J A Laughlin, Axel Palmgren vice-presidents, Edw Olson vice-pres & gen mgr, Chas J Johnston treas, R W Vinnedge sec, Anton Lindstrom, John W Weeks dirs
- Grindstone Mining Co** Ruby. Gold placer, hydraulic on Greenstone Cr, Nulato dist, Asher B & Florence E Richardson props
- H B & T Co** Flat. Gold placer, dragline, hydraulic & bulldozer on Willow Cr near Flat, John Bauquier, Geo Turner, Frank Hatten props
- H R & A Mining Co** c/o Boulet & Kohler, Fairbanks (Box 2072) Gold placer at Wiseman, Jack Allen gen mgr
- Hagen Amund** Eagle. Gold placer, hydraulic at Fox Cr, Approx crew: 1
- Half Dollar Mining Co** Circle Hot Springs. Gold placer, hydraulic on Half Dollar Cr, Approx crew: 5, Harold Meyers, Franklin M Leach, Harold Christensen
- Hard Eric** Ophir. Gold placer, hydraulic on Upper Ophir Cr, near Ophir (maintenance only)
- Hard & Uotila** Folger. Gold placer, dragline, bulldozer on Bear Cr, Cripple area, Approx crew: 8, Eric Hard, Gus Uotila, props
- Harrison Creek Mining Co** Miller House. Gold placer, hydraulic on Harrison Cr, Circle dist, Approx crew: 5
- Havenstrite Russell E & John B** 811 West 7th Los Angeles Calif. Gold property, drilling on Myoth Cr near Nulato, Approx crew: 3
- Heath Robt** Fairbanks. Gold placer, dragline & bulldozer on Pearl Cr, Fairbanks dist, Approx crew: 7
- Henney Jake** Nenana. Gold placer, hydraulic on Marquerit Cr near Nenana, Approx crew: 3
- Hill Victor** Poorman. Gold placer, hydraulic at Victor Gulch, Innoko dist, Approx crew: 1
- Hitt Vance** Seward & Poorman. Gold placer with dragline & hydraulic on Poorman Cr, Innoko dist, Approx crew: 5
- Hi-Yu Mining Co** Fairbanks (Box 1070) Gold, silver, antimony, zinc, copper property near Fairbanks, Donald R Gustafson pres & mgr
- Hovely Otto** Hot Springs. Gold property, Drift mine on Ferguson Cr, Approx crew: 1

Fourth Division (Cont'd)

- Huff John B Platinum. Gold property near Platinum
- Hunter Creek Mining Co Rampart. Gold placer, hydraulic on Hunter Cr near Rampart, Approx crew: 3, Ben Dahl owner-mgr
- Hunter Mrs Margaret 222 Wendell, Fairbanks. Gold placer, hydraulic in Kantishna dist
- Hydraulic Co Cantwell. Gold placer, hydraulic & drift on Valdez Cr, John E Carlson, Dan Ohman, Wallace Fairfield
- Independence Mining Co Fairbanks (Box 8) & 701 Union St, Seattle Wash. Gold placer with slack scraper & hydraulic on Independence Cr, Circle dist, Approx crew: 9, A A Zimmerman pres
- Isacson & Peterson Ophir. Gold dredge in Innoko dist near Ophir, Approx crew: 6, V Isacson partner
- Jackson Nels Fairbanks. Gold placer, hydraulic on Fourth of July Cr, Approx crew: 5
- Jawuemai Robt Ophir. Gold placer, hydraulic, near Ophir
- Johansen Engbert Chicken. Gold placer, hydraulic on Engel Cr, Fortymile dist, Approx crew: 1
- Johnson Helmer 654 7th (Box 935) Fairbanks. Gold placer, hydraulic on Upper Cleary Cr
- Johnson Iver & Co Ruby. Gold placer, hydraulic & bulldozer on Trial Cr near Ruby, Approx crew: 6, Iver Johnson, Eric Hard props
- Johnson & Johnson Hot Springs. Gold placer, hydraulic & bulldozer on Glenn & Rhode Island Crs, Peter Johnson, Louis E Johnson props
- Johnson Sandy Circle. Gold placer, hydraulic on Ben Cr, Circle dist, Approx crew: 1
- Johnston Fred B Fairbanks (Box 947) Gold placer with dragline & washing plant at North Fork, Harrison, Circle dist
- Jones & Knorr Wiseman. Gold property, Ground sluicing on Smith Cr, tributary of Nolan Cr, Koyukuk dist, Approx crew: 2, Robt H Jones, Vincent Knorr props
- Jurich & Carr Livengood, Gold placer, hydraulic on Lillian Cr, Approx crew: 2, Tom Carr partner
- Kievicz & Melvin Fairbanks. Gold placer, hydraulic on Democrat Cr, Approx crew: 2, Al Kievicz, Wm Melvin props
- Kokomo Mining Co Fairbanks. Gold placer, hydraulic, slack-line scraper on Kokomo Cr, Approx crew: 7

Fourth Division (Cont'd)

- Kuskokwim Mining Co Fairbanks (Box 1108) Cinnabar lode on Kuskokwim River below Sleetmute, Approx crew: 5, L J Stampe, Harold Schmidt, Earl Ellingen, Glen D Franklin partners
- LaCross Jack P 101 8th (Box 194) Fairbanks. Gold placer, hydraulic & bulldozer on Bonanza Cr near Miller House, Approx crew: 6
- Laird Arlie V Illinois St (Box 1779) Fairbanks. Gold placer, hydraulic on Tramway Bar, Middle Fork, Koyukuk dist, Approx crew: 3
- Langlow Jens Central. Gold placer, hydraulic on Switch Cr, Circle dist
- Leonard Harry B Wiseman. Gold placer, hydraulic on Gold Cr, Koyukuk dist, Approx crew: 2
- Linn Mine Long. Gold dredge at Trail Cr near Nulato (maintenance only), Eli Linn prop
- Little Don Mining Co Central. Gold placer, hydraulic & bulldozer on Deadwood Cr below Switch Cr, Circle dist, Approx crew: 5
- Little Minook Mining Co Fairbanks (Box 1505) Gold placer with shovel, bulldozer & washing plant on Little Minook Cr, Rampart dist, Approx crew: 12, Albert Bernard, Didrik Thorson, Albin Martin, Otto Arndt
- Livengood Placers Inc Fairbanks (Box 990) & 1225 Crocker, Nat Bank Bldg, San Francisco Calif. Gold property, Shallow dredge operation on Livengood Cr, Approx crew: 15, Dan Beyers mgr, H B Van Sinderen chmn, J T Hall pres, Callahan Zinc-Lead Co
- Lode Star Mining Co near Boundary. Gold placer hydraulic on Squaw Cr, C J Cant-rall, Paul R Cook
- Lomen Ted & Partners Fairbanks. Gold placer, hydraulic on Homestake Cr, Fairbanks dist, Approx crew: 2
- Long Creek Mining Co Ruby. Gold placer, hydraulic & bulldozer on Greenstone & Long Crs, Approx crew: 3, Donald R Gustafson partner, Hans Tilleson gen mgr
- Lost Chicken Hill Mine Chicken. Gold placer, hydraulic & bulldozer on Lost Chicken Hill Cr, Fortymile dist, Approx crew: 2, Harold Pierce, Jas Hulbert props
- Lundstrom Stout & Terwilliger Fairbanks (Box 440) Gold placer near Fairbanks, Chas Stout partner
- Lynn W J Rampart. Gold property
- Lysell & Purdy Chicken. Gold property, Ground sluicing on Meyers Fork, Fortymile dist, Geo Lysell, Fred W Purdy

Fourth Division (Cont'd)

- Lytle & Green** Office Weeks Field (Box 1130) Fairbanks & 505 Nebraska St, Sioux City Ia. Gold property, Drilling on Birch Cr below mouth of Eagle Cr, Circle dist, Approx crew: 8, C F Lytle, Ralph Green
- MacFarland Cole** Ophir. Gold placer, hydraulic & bulldozer near Little Cr, Innoko dist, Approx crew: 3
- Madigan Lewis** Fairbanks. Gold placer, hydraulic on Franklin Cr, Fortymile dist, Approx crew: 1
- Malemute Pup Mine** Malemute Pup Cr. Gold placer, hydraulic on tributary of Otter Cr, Approx crew: 2, Fred Lusher
- Manley Frank Estate** Mine Flat. Gold property at Willow Cr, Flat dist, operated on lease by Patk Savage & David Browne (maintenance only)
- Martin Glen H** Circle. Gold placer, hydraulic on Portage Cr, Approx crew: 2
- Marvel Creek Mining Co** Bethel (c/o Awe Mining Co, Flat) Gold placer with dragline, bulldozer & hydraulic on Marvel Cr near Bethel, Approx crew: 6, Fritz M Awe, Chas J Awe, Mrs Henry Durand props
- Mastodon Mining Co** Miller House. Gold placer with dragline, bulldozer & hydraulic on Lower Deadwood Cr, Circle dist, Approx crew: 13, Donald R Gustafson partner
- Matheson & Savage** Ophir. Gold placer with dragline, bulldozer & hydraulic on Spruce Cr, Innoko dist, Approx crew: 3, Hugh Matheson, Patk Savage props
- Maurer Ernest L** 137 4th (Box 728) Fairbanks. Gold placer, hydraulic & bulldozer on Glacier Cr near Fairbanks, Approx crew: 2
- McGinn John L** Nordale Hotel, Fairbanks. Gold placer, hydraulic on St Patrick's Cr, Ester Dome, near Fairbanks (maintenance only)
- Meldrum Wm** Chicken. Gold placer, hydraulic & bulldozer on Chicken Cr, Fortymile dist, Approx crew: 2
- Mespelt & Co** Medfra. Gold property on Nixon Fork of Kuskokwim River, Chas & R A Mespelt, Leo Rodrigue props
- Miscovich & Sons** Fairbanks (Box 736) Gold placer with dragline, bulldozer & hydraulic on Flat Cr near Poorman, Approx crew: 6, Peter, Geo, John, Howard Andw Miscovich props
- Monarch Mining Co** Jack Wade. Gold placer, hydraulic & bulldozer on Baby Cr & Squaw Gulch, Fortymile dist, Approx crew: 6, Lou Beck prop
- Montana Mining Co** 407 Madison, Helena Mont. Gold placer, dragline, bulldozer, hydraulic on Omega & Alpha Crs, Eureka dist, Approx crew: 11, H P Sheppard Jim Finnegan props

Fourth Division (Cont'd)

- Moore Creek Mining Co** Flat. Gold placer, dragline & washing plant on Moore Cr near Flat, Approx crew: 8, John Ogriz, Gus Uotila, Roy Uotila, Eug Uotila, Elmer Keturi
- Myrtle Creek Mining Co** Fairbanks (Box 465) & 1411 4th Ave Bldg Seattle Wash. Gold property on Myrtle Cr 70 miles from McGrath, John Repo, Frank Mollitor
- Nelson Gus** Eagle. Gold placer, hydraulic on Broken Neck Cr, Approx crew: 8
- New Idria Alaska Quicksilver Mining Co** Fairbanks (Box 1108) Mine near Sleetmute, Kuskokwim, Quicksilver property, Leonard J Stampe partner
- New York-Alaska Gold Dredging Co** 41 Broad St, New York City. 2 gold dredges on Tuluksak River near Nyac, Approx crew: 43, Alfd Ely pres, Warren H Berry treas, Chas S Ernst sec, Jas K Crowdy vice-pres & mgr
- Nixon Fork Mine** Anchorage (Box 407) Gold lode near Medfra on Kuskokwim River, Walter Culver, H G Wilcox, Harold W Culver, L E Nappe, Thos Boyle props
- Nome Creek Mining Co Inc** Fairbanks (Box 587) Gold dredge on Nome Cr, Tolovana, Approx crew: 12-15, C R Shinn pres, Joe E Lucas vice-pres & mgr, Norman C Stines vice-pres, Geo W Clarke sec-treas
- North American Gold Dredging Co** Flat. Gold dredge on Otter Cr, Approx crew: 15, Alec Mathieson prop
- Ohio Creek Mining Co** Fairbanks. Gold property, Drilling on Ohio Cr near Fairbanks, Approx crew: 2
- Oliver & Dodson** Jack Wade. Gold placer with hydraulic, pump & bulldozer on Upper Jack Wade Cr, Approx crew: 10
- Olson John** Eagle. Gold placer, hydraulic at "The Falls," Seventymile River, Approx crew: 1
- Omo F E** Eagle. Gold placer, hydraulic on Excelsior Cr, Eagle dist, Approx crew: 1
- Parker, Raymond & Hopkins** Fairbanks. Gold placer, hydraulic & bulldozer on Ester Cr (lease from USSR & M), Approx crew: 3, Fred Parker Jr, Forrest Hopkins, Wm Raymond
- Parker & Son** Fairbanks (Box 552) Gold placer, hydraulic pump & bulldozer on Olive Cr near Livengood, Approx crew: 11, Fred B & Carl G Parker props
- Peandori Placer Mining Co** Bethel. Gold placer with dragline, bulldozer on Cripple Cr tributary of Salmon River, lower Kuskokwim dist, Approx crew: 15, Jack Peck, Wyman Rice, Roy Douglas props

Fourth Division (Cont'd)

- Pioneer Mining Co** Fairbanks (Box 750) Gold, silver placer on Pioneer Cr, Hot Springs dist, Approx crew: 6, Evelyn Mahan, Jas J McDonald prop
- Porcupine Mining Co** Miller House. Gold placer with dragline & hydraulic on Porcupine Cr, Circle dist, Approx crew: 6
- Pringle Archie M** Hot Springs. Gold placer, hydraulic & pump on Rhode Island Cr, Approx crew: 3
- Prorise & Gunning** Fairbanks. Gold property. Drift mining on Tenderfoot Cr, Approx crew: 5
- Pyne Creek Mining Co** Fairbanks. Gold placer, hydraulic & bulldozer on Palmer Cr, Approx crew: 7
- Radak John** Livengood. Gold placer, hydraulic on Ruth Cr near Livengood, Approx crew: 2
- Red Mountain Mining Co Inc** 319 Medical Arts Bldg, Seattle Wash. Proving platinum claims at Platinum, M L Bissell pres, C B Berness vice-pres, R B Ross vice-pres, C Leivestad treas
- Red Top Mining Co** Fairbanks. Gold lode with mill on Friday Cr, Kantishna area near Mt McKinley Park, Donald R Gustafson pres & mgr, W L Lhamon vice-pres, A H Nordale sec-treas, Frank Pollack, Geo Preston dirs
- Riley J E Investment Co** 116 Carson, Carson City Nev. Gold dredge (maintenance only) on Otter Cr, Flat, Approx crew: 3, Saml Applebaum pres
- Rogers Chas** Circle. Gold property, Drift mine on Ketchum Cr, Circle dist, Approx crew: 1
- Rosander & Reed** Ophir. Gold placer, dragline, bulldozer & hydraulic on Yankee Cr, Innoko dist, Approx crew: 4
- Rosenberg & Lyman** Franklin. Gold placer, hydraulic on Fortymile River, Approx crew: 2
- Royal Flush Mine** Fairbanks (Box 1210) Gold placer in Ester Dome dist via Fairbanks (maintenance only), Don Adler prop
- Ruppe Ray** Ferry. Gold placer, hydraulic on Moore Cr, Approx crew: 2
- Salen Frank** Flat. Gold placer, hydraulic on Granite Cr, tributary of Otter Cr, Approx crew: 1
- Samuelson Bros** Jack Wade. Gold property, Ground sluice on Poker Cr, Fortymile dist, Approx crew: 2, Martin, Sam Samuelson props
- Sanford Jess** Fairbanks. Gold lode on Ester Dome, Approx crew: 1

Fourth Division (Cont'd)

- Savage & Bergstrom** Circle Springs. Gold placer with dragline, bulldozer & washing plant on Portage Cr, Circle dist, Approx crew: 11
- Savage Patrick** Flat. Gold placer with dragline, bulldozer & hydraulic on Flat Cr, Approx crew: 8
- Schmidt & Stampe** Fairbanks (Box 1108) Gold placer, hydraulic & bulldozer on Lower Jack Wade Cr, Fortymile dist, Approx crew: 6, Harold Schmidt, Leonard J Stampe props
- Schwaesdall Andrew M** 405 8th, Fairbanks, Gold property near Fairbanks
- Shield C F & Co** Fairbanks. Gold placer, hydraulic, dragline & bulldozer on No Grub Cr, Approx crew: 10
- South Fork Mining Co** Fairbanks (Box 507) Gold placer with dragline, bulldozer & hydraulic on South Fork of Koyukuk River, Approx crew: 14, Gus, Eug, Roy Uotila, John Ogriz, Victor Neck, Elmer Keturi props
- Stampede Antimony Mine** Fairbanks (Box 1896) Antimony property at Stampede, Earl R Pilgrim prop
- Standard Mines Inc** Ferry. Gold dredge on Eva Cr near Nenana, Approx crew: 6
- Stanich & Stanich** Wiseman. Gold placer, hydraulic on Porcupine Cr, Koyukuk dist, Approx crew: 2, Sam, Oren Stanich props
- Steen Henry** Flat. Gold placer
- Stepovich Mine** Fairbanks. Gold placer, hydraulic, bulldozer on Lower Fish Cr, Approx crew: 15, Estate of Mike Stepovich, on lease to USSR & M
- Stohl Christiansen** Fairbanks. Bulldozer on Yellow Pup Cr, Fairbanks dist, Approx crew: 3
- Stout Al** Chicken. Gold placer, hydraulic on Napoleon Cr, Fortymile dist, Approx crew: 3
- Sunshine Mining Co** Ruby. Gold placer, hydraulic & bulldozer on Greenstone Cr, Nulato dist, Approx crew: 7
- Swanson Brothers** Rampart. Gold placer, hydraulic & bulldozer on Hunter Cr, Approx crew: 6
- Tarmelson Tom** Chicken. Gold placer, hydraulic on Franklin Cr, Fortymile dist, Approx crew: 1
- Tatlanika Mining Co** Fairbanks (Box 625) Gold placer, hydraulic & bulldozer on Grubstake Cr, Bonnifield dist, Approx crew: 7, Julian G, Ralph Rivers props
- Triple X Mining Co** Ferry. Gold placer with dredge, dragline, bulldozer & washing plant on Moose Cr, Bonnifield dist, Approx crew: 15
- Turnbarge D E** Fairbanks. Gold lode development on Emma Cr, tributary of Cripple Cr, Fairbanks dist, Approx crew: 4

Mining Operations—Metallic (Cont'd)

(Fourth Division)

Ulmer & Sobeloff Central. Gold property in Caribou Cr dist, Joe Ulmer, Simon Sobeloff

United States Smelting, Refining & Mining Co 75 Federal St, Boston Mass. 8 bucket dredges in Fairbanks area at Cleary, Pedro, Goldstream, Ester, Cripple, Fish, Eldorado & Fairbanks Crs (3 active, 5 inactive) Approx crew: 250, Also drilling on Hogatza River, Nulato dist, Approx crew: 10, N W Rice pres, Roy B Earling vice-pres & gen mgr Fairbanks dept, R H Ogburn asst gen mgr Fairbanks

Uotila & Hard Ophir & Fairbanks (Box 103) Gold placer with dragline hydraulic & bulldozer on Ophir Cr at Ophir, Approx crew: 12, Gus Uotila, Eric Hard

Uotila & Ogriz Flat & Fairbanks (Box 103) Gold placer with dragline, hydraulic & bulldozer on Slate Cr, Approx crew: 9, Gus Uotila, John Ogriz props

Verdin Ed P Fox. Gold placer, hydraulic near head of Fox Cr, Fairbanks dist, Approx crew: 1

Vibe N J Ophir. Gold placer with dragline, bulldozer, hydraulic on Little Cr, Innoko dist, Approx crew: 5

Vogt Ed Fairbanks. Gold placer, hydraulic on Morelock Cr, Approx crew: 1

Wade Creek Dredging Co Fairbanks (Box 1108) Gold dredge on Wade Cr, Forty-mile dist, Approx crew: 20, Earl Ellingen, Harold Schmidt, Chas Herbert, L J Stampe props

Wanamaker H S Wiseman. Gold placer, hydraulic on Smith Cr, Koyukuk dist, Approx crew: 1

Warwick Mines Livengood & Fairbanks (Box 807) Gold placer, hydraulic & bulldozer on Wilbur Cr near Livengood, Approx crew: 6, Andy S & W Warwick

Watts Verne Wiseman. Gold placer, hydraulic on Hammond River, Koyukuk dist, Approx crew: 2

Werther Fritz Wiseman. Gold placer, hydraulic on Davis Cr, Koyukuk dist, Approx crew: 1

Weston D M Chicken. Gold placer, hydraulic on Fortymile River, Approx crew: 1

Whelan E N Medfra. Gold property

White & Strand Wiseman. Gold placer, hydraulic on Archibald Cr, Koyukuk dist, Approx crew: 2, J M White partner

Whitehead Fred Chicken. Gold placer, hydraulic on Upper Chicken Cr, Fortymile dist, Approx crew: 5

Mining Operations—Metallic (Cont'd)

(Fourth Division)

Wilson & Horner Bethel. Gold placer, bulldozer & hydraulic on Canyon Cr, Approx crew: 4

Wilson Hugh Folger. Gold placer, hydraulic on Cripple Cr, Innoko dist, Approx crew: 1

Wolf Creek Mining Co Fairbanks (Box 141) & 820 White B.dg, Seattle Wash. Gold placer with dragline & washing plant on Wolf Cr, tributary of Cleary Cr, Approx crew: 5, Andw Anderson pres, Manie Olson sec-treas & gen supt, Norman Gustavson, Arth Strandberg dirs

Yukon Corp Fairbanks (Box 1835) Gold property in Fairbanks dist, Glen Porter pres, C A Sherman vice-pres, E J Miller sec

Yukon Placer Mining Co Fairbanks (Box 1108) Gold placer, bulldozer & hydraulic on Walker's Fork & Fourth of July Cr, Chas F Herbert, Harold Schmidt, Glen D Franklin, Earl Ellingen, L J Stampe props

Mining Operations—Nonmetallic

First Division

ALCOA Mining Co Ltd Juneau (Box 2656) & 801 Gulf Bldg, Pittsburg Pa. (wholly owned subsidiary of Aluminum Co of America) Limestone quarry at Edna Bay, Kosciusko Island; Diamond drilling under contract; Approx crew: 60, Frank B Cuff pres, Paul J Urquhart vice-pres, Winthrop C Neilson Jr sec, Richd J Anderson, E E Gilleswater, H S McQueen on the property

Dant & Russel Inc Porter Bldg, Portland Ore. Diamond drilling for gypsum at Gypsum-Camel claims near Iyoukeen Cove, Chichagof Island, on option from Dave Housel, Chas E Dant pres, Roy J Darling vice-pres, N P Johnson sec-treas

Longyear E J Co 1701 Foshay Tower, Minneapolis Minn. Diamond-core drilling for limestone at Kosciusko Island, R D Longyear pres, E J Longyear vice-pres, P W Donovan vice-pres, W Davenport treas, R N Dow sec

Pacific Coast Cement Co 2106 Smith Tower, Seattle 4 Wash. Limerock quarry at View Cove, Dall Island, G W Mertens pres, H M Watkins sec & treas

Superior Portland Cement Inc 1003 Seaboard Bldg, Seattle Wash. Limestone quarry (rehabilitation) at View Cove, Dall Island, Approx crew: 15

Mining Operations—Nonmetallic (Cont'd)

Second Division

Arctic Contractors Main offices Fairbanks (Box 1310) Joint venture by Hoover, Curtice & Ruby Inc, 620 5th, NYC; C F Lytle Co, 505 Nebraska, Sioux City Ia; Green Constr Co, 1011 Locust, Des Moines Ia; developing US Navy Petroleum Reserve No 4 (Navy Dept, Bureau of Yards & Docks, Contract Nov-13360) B W Gillespie project mgr, Fairbanks, Pt Barrow & Seattle; A C Kleinschmidt personnel dir, Fairbanks; Herman Reichman camp supt, Pt Barrow; Ted Mathews camp foreman, Pt Barrow; J R Coleman chief petroleum engr, Pt Barrow & Umiat; J R Dallerup chief engr & supervisor, Seattle; P J Preston purchasing agt, Seattle

Wallin Geo Deering. Coal mine on Kugruk River, Approx crew: 1

Third Division

Buffalo Coal Mining Co Inc hdqrs Anchorage Hotel, Anchorage. Coal development near Anchorage, W W Stoll pres, Emil Pfeil treas, John E Manders dir

Clay Products Co Inc Plant office Spenard Road, Anchorage. Brick plant at Anchorage, Cameron A & Elsie W Rich, Howard J Brown proprs

Dunkle W E Colorado. Coal mine on Costello Cr, Broad Pass, Approx crew: 1, Wesley E Dunkle prop

Evan Jones Coal Co 4th Ave Theater Bldg, Anchorage. Bituminous coal with washery at Jonesville, Approx crew: 125, Harry J Hill pres, Warren Cuddy vic. pres. E L Arnell sec-treas

Homer Coal Corporation 4th & C St (Box 1015) Anchorage. Coal mine development at Homer, Approx crew: 4, Basil Sinclair mgr, Parker Lyle, Chas Abbott, Evan Jones, Dean S Peterson dirs

Fourth Division

Diamond Coal Co Healy. Coal mine on Healy River, Approx crew: 9, Earl Monahan, Robt Sharlock, Gus Parris

Healy River Coal Corp Fairbanks. Sub-bituminous coal mine with screening plant at Suntrana Mine, Healy River, Approx crew: 100, A E Lathrop pres, Aug W Conradt vice-pres, Roy B Earling, R W Ferguson dirs

Usibelli Emil Suntrana. Coal mine in Healy River Field near Healy Forks, Approx crew: 9

Monument Manufacturers

Juneau

Juneau Marble Works 302 S Franklin, A F & C A Knight

A Year Old and Growing Like a Weed

That's the

Anchorage NEWS

Born Jan. 13, 1945, the Anchorage News published every Saturday in Anchorage, Alaska, circulated 3,000 papers weekly at the end of one year in business—By popular demand it will increase its size and press run as rapidly as equipment is available.

PUBLISHED BY

NORTHERN PUBLISHING CO., INC.

Box 1660

ANCHORAGE

Music Dealers

Anchorage

Alaska Music Co 4th & E, John R Dodge
 Marzh Music House 426 H, Edw C & Celia
 F Marzh
 Music Shop The 744 4th, Rose Kapingen
 Northern Music Co 240 5th

Fairbanks

Griffen's Store & Studio 550 2nd, Reul M &
 Sylvia Griffen, A J Schaible

Juneau

Alaska Music Supply Inc 2nd & Seward,
 A M Uggen pres, K G Merritt vice-
 pres, Ernest Ehler sec-treas
 Anderson Music Shoppe 124 West 3rd, Mrs
 Geo Anderson

Ketchikan

Music Shop The 211 Front, Stanley Oak-
 smith Jr
 Rands Flower & Music Shop 204 Main, Al-
 thea R, Clarence R & Hopewell W
 Rands

Sitka

Sitka Music Store 21 Lincoln, Clarence &
 Hopewell Rands

Music Instruction

Anchorage

Berutto Ed 132 East 5th (reeds, brass & ac-
 cordion)

Fairbanks

Parrott Rex (piano)

Juneau

Davis Mrs Trevor 114 6th

Petersburg

Hansen Mrs Trygve Wasvick & Torwick
 Apts (piano)

Newspapers and Periodicals

(See also Printers & Publishers)

Anchorage

Anchorage Daily Times 820 4th, Evg except
 Sun, Robt B Atwood editor, Bernard J
 Kosinski managing editor, Anchorage
 Times Publishing Co (See display ad
 this page)

Anchorage News 3rd & F, Saturday, Nor-
 man C Brown editor, Northern Publish-
 ing Co Inc (See display ad opposite
 page)

Forty-Ninth Star 220 4th, Sunday, Edw J
 Fortier editor, Daisy Conright Terr edi-
 tor, Anchorage Times Publishing Co

See ALASKA as Alaskans See It

MAILED Anywhere IN THE U.S.

THE STAR
 Alaska's Man of the Year

Anchorage Daily Times
TWO IN SEWARD WIN AS NENANA ICE MOVES
 Turn Back Japs In Bloody Attack Near Naha

Largest DAILY in ALASKA

2 Formost-NEWSPAPERS

Anchorage Daily Times
 "READ BY ALASKANS EVERYWHERE"
 ANCHORAGE, ALASKA, WEDNESDAY, NOV

DAY-to-DAY NEWS
 of THE RAPID development
 IN THIS SPECTACULAR
 TERRITORY

Weekly PICS
Featured COMICS

THE STAR
 ALASKA'S NEWS
 ANCHORAGE, ALASKA

BACKGROUND and PERSONALITIES in the NEWS

• Anchorage •
TIMES PUBLISHING Co.
 Est. 1916
ANCHORAGE-ALASKA

Newspapers & Periodicals (Cont'd)

College

Farthest-North Collegian Monthly, Chas Bunnell editor & bus mgr, U of Alaska publisher

Cordova

Cordova Times Mon, Wed & Fri, Everett H Pettijohn editor & publisher (See display ad this page)

Fairbanks

Fairbanks Daily News-Miner 508 2nd, Evg except Sun, Arth S Bremer editor, Herbt D Freeman Jr bus mgr, Tanana Publishing Co Inc (See display ad this page)

Jessen's Weekly 531 3rd, Friday, E F Jessen editor, Geo H Plucinski bus mgr, Jessen Publishing Co (See display ad this page)

Homer

Homer Homestead Monday (mimeograph) W R Benson editor

Northern Light News Weekly (mimeograph) S L Davis editor

Juneau

Alaska Press 201 Franklin, Thursday, E S Evans editor, Capitol Publishing Co

PAY DIRT

IN THE GOLD-RICH HEART OF ALASKA

The Fairbanks Daily News Miner

An Associated Press Paper. Interior Alaska's Only Daily.

THE medium to take your message to homes with purchasing power.

Don't Overlook Fairbanks

- an international air center
- a gold center
- the hub of Alaska's rail, river and road nets
- a strategically vital military center

Box 710, FAIRBANKS or The Alaska Newspapers

1411 Fourth Avenue Building, Seattle

Jessen's Weekly

Alaska's Leading Newspaper

Not just a weekly newspaper, but an Alaska institution serving ALL of Alaska.

SUBSCRIPTION \$6.00 per year

A true, weekly picture of Alaska as it really is. To KNOW Alaska from Point Barrow and Nome to Kodiak and Ketchikan, EVERY WEEK, a person MUST read

JESSEN'S WEEKLY

Published at Fairbanks

E. F. JESSEN Editor and Publisher

The Cordova Times

Serving the Cordova area and the Copper River Valley for 32 years . . Its one aim—to work for the advancement of the Cordova community and Alaska.

Cordova, "The Friendly City," is coming to the front as one of Alaska's most important seafood centers.



THE
PIONEER NEWSPAPER
OF
AMERICA'S LAST
GREAT FRONTIER



47
Years of Continuous Growth

THE
ALASKA WEEKLY

The Daily Alaska Empire

published by

**EMPIRE PRINTING
COMPANY**

Every Evening Except Sunday

AT

JUNEAU

CAPITAL OF ALASKA

Newspapers & Periodicals (Cont'd) **(Juneau)**

Daily Alaska Empire 138 Main, Evg except Sun, Helen Troy Monsen pres, Dorothy Troy Lingo vice-pres, Wm R Carter editor & mgr, Elmer A Friend managing editor, Alfd Zenger bus mgr, Empire Printing Co (See display ad this page)

Ketchikan

Ketchikan Alaska Chronicle 407 Dock, Evg except Sunday, Wm L Baker editor, Gene Brice managing editor, Cynthia Brooks advertising mgr, Journal Printing Co (See display ad next page)

Ketchikan Daily Alaska Fishing News 501 Dock, Evg except Sunday, Sid D Charles editor & publisher, Patricia Charles bus mgr, Paul S Charles gen mgr, R N De Armond city editor, Ernest R Lunbeck asso editor (See display ad below)

Alaska Sportsman 423 Mission, Monthly magazine, Emery F Tobin editor, Alaska Magazine Publishing Co

Kodiak

Kodiak Mirror (Box 135) Saturday, Wm Lamme editor, Lillian E Lamme asso editor, Kodiak Publishing Co

Reach Alaska's Fishing Center . . .

Ketchikan, Wrangell, Petersburg, Metlakatla, Craig, Klawock, Hydaburg, Kasaan and many smaller communities in our immediate circulation area, with twenty salmon canneries, five cold storage plants for processing fish, and a fleet of several thousand vessels.

Also in this area are three sawmills, several mines, and major water power resources, with some of the finest spruce, hemlock and cedar timber on the Pacific Coast.

The Daily Alaska Fishing News

KETCHIKAN, ALASKA

Newspapers & Periodicals (Cont'd)**Nome**

Nome Nugget (Box 613) Mon, Wed & Fri,
Wilfred A & Emily Boucher editors,
Nome Publishing Co

Palmer

Matanuska Valley Post (Box 1813) Wednesday,
Ralph W Arnold editor & publisher
Valley Settler Thursday (mimeograph) Dorothy M Bell editor

Petersburg

Petersburg Press (Box 1086) Friday, Claire
& Ethel M Wilder editors & publishers

Seldovia

Frontiersman Wed (mimeograph) Viola
Daniels editor

Seward

Seward Gateway Evg except Sat & Sun
(mimeograph) Chrystine Rouse editor
Seward Polaris Semiweekly, H W Hunt editor,
Hunt Publishing Co (See display
ad below)

For Authentic Interpretation

Of What's Going on
in Alaska

READ

The Ketchikan Alaska Chronicle

*Alaska's most widely quoted
editorial voice.*

\$1.25 Month by Mail
Weekly Issue \$4.00 Per Year
Sample Copy 10c

THE SEWARD POLARIS

PUBLISHED SEMI-WEEKLY

TO ADVERTISERS

We offer complete coverage by mail to the 21
civilian ports in the Aleutian Chain as far west as
Atka. Reach this area through the

SEWARD POLARIS

(UNITED PRESS SERVICE)

COMMERCIAL & JOB PRINTING
SPECIALTIES

SPECIAL FORMS
RUBBER STAMPS

H. W. HUNT, Editor & Publisher,
SEWARD, ALASKA

P. O. Box 204

Newspapers & Periodicals (Cont'd)

Sitka

Sitka Sentinel 45 Lincoln, Mon, Wed & Fri,
H A Veatch editor, Arrowhead Press
(See display ad below)

Tenakee Springs

Home News Weekly (mimeograph) Louis
Heins editor

Valdez

Port Valdez News Friday, Walter Freeman
editor & publisher

Wrangell

Wrangell Sentinel Friday, Lew M Williams
Jr editor & publisher

Night Clubs

Anchorage

Alaska Protectors Club (formerly Green
Lantern) 5th & East H, Al Fox

Aleutian Gardens (formerly Lido Gardens)
335 B, Aleutian Athletic Club Inc, Keith
Capper pres, R C Reeve vice-pres, Geo
R Jones sec-treas

Ambassador Club 6th & C, Heinie Berger

Harold A. Veatch E. C. Veatch

PUBLISHERS

Sitka Sentinel

COMMERCIAL

PUBLISHING • DESIGNING

FINE PRINTING

ARROWHEAD PRESS

SITKA, ALASKA

Night Clubs (Cont'd)

(Anchorage)

Chet's Rendevoov near Anchorage, Cecil
Jones, Vern Hendricksen, Claude Ches-
ter Poulk

Dollar Club near Anchorage, Paul & Betty
Snooks

Frisco Night Club between C & D on 4th,
Bob Kuvara

Idle Hour Country Club Lake Spenard, C B
Bentzen

La Femme Club Inc Hawver Bldg 411 H,
Mildred L Prizer pres, Ada M Sweum
sec-treas

Rudy's Night Club Rudolph Tencich

South Seas 707 4th Walter J Grohnert

Totem Club 703 East 4th, Mrs Cora Smith

Douglas

Mike's Place 2nd, Mike Pusich

Fairbanks

Graehl Circle Club 1st & Fortymile, Thelma
Hayes

Igloo Supper Club 13th & Gaffney Road, Mr
& Mrs Irving Carey, Chester Moyer

Ranch The 1/2 mile South Cushman, Harvey
Gilbertson, Geo E Thompson

Rendezvous The 1 mile Steese Highway,
Frank Caruso mgr

Wagon Wheel Noble & Gaffney Road, Bessie
Edge

Juneau

Baranof Bubble Room Baranof Hotel, Bara-
nof Hotel Inc (for officers see Baranof
Hotel listing)

Pamaray Club

Salmon Creek Country Club Inc Joe & Thos
George, Henry Hogue

Ketchikan

Club Homestead Mile 4 South Tongass High-
way, Vince Cox

Four Hundred Club 400 Stedman, Irma
Okerlund, Ila Stains

Hacienda The 2635 Tongass, Lois Kennedy

Sunset Manor 5 Miles out North Tongass,
HC Bryant

Kodiak

Beachcomber's Club Arth & Lorena Kizer

Club Montmartre Mill Bay Road, Jas Pierce,
Roy Snyder

Palmer Highway

Fire Lake Lodge 18 miles from Anchorage,
Pete & Vesta Merriman

Seward

Coble's Mile 7, Jack Coble

Nobby Club (Box 493) J B Stanton, Harold
W Jacobs, L E Whitmore mgr

Office Buildings**Anchorage**

Alaska Bldg 4th & G
 Anchorage Hotel Annex 4th & E
 Antlers Bldg (formerly Hawver Bldg) 752
 4th
 Bevers & Pfeil Annex 4th & E
 Central Bldg 3rd & G, Oscar Anderson, Ed
 Coffey
 Drager Bldg 413½ E
 Dykes Bldg 430 4th, Peter Dykes
 1st Nat Bank Bldg 646 4th
 4th Ave Bldg 330 H
 4th Ave Theater Bldg 628 4th, Lathrop Co
 Inc, A E Lathrop (for officers see
 Lathrop Apt listing, Fairbanks)
 Glover Bldg 5th & E, E F Glover
 Gottstein Bldg J B Gottstein
 Hawver Bldg (see Antlers Bldg)
 Loussac Building 411 D
 Loussac-Sogn Bldg 5th & D
 Masonic Bldg (Box 1519) 4th & F
 McCutcheon Bldg 315 4th
 McKinley Bldg 4th & D, J B Gottstein,
 Robt H Romig
 Pearl Bldg 324 4th, Emil Pearl
 Reed Bldg 6th & East F, Paul Reed
 Shodde Bldg
 Wagner Bldg 412 4th, W J Wagner
 Welch Bldg 5th & H

Cordova

1st Ave Bldg
 Lathrop Bldg Lathrop Co Inc, A E Lathrop
 pres (for officers see Lathrop Apt list-
 ing, Fairbanks)
 Mutual Bldg 1st Nat Bank of Cordova
 Van Brocklin Bldg 1st & B

Fairbanks

Empress Bldg 537 2nd, Lathrop Co Inc,
 A E Lathrop pres (for officers see
 Lathrop Apt listing, Fairbanks)
 1st Nat Bank Bldg 118 Cushman, E H Stro-
 ecker
 Gilcher Bldg 2nd Ave, Wm Gilcher
 Lathrop Bldg 508 2nd, Lathrop Co Inc, A E
 Lathrop pres (for officers see Lathrop
 Apt listing, Fairbanks)

Office Buildings (Cont'd)**(Fairbanks)**

Lavery Bldg 203½ Cushman, R K & Marshia
 Lavery
 Marion Building 102 Cushman, E H Stro-
 ecker
 New Lavery Bldg 2nd near Cushman, R K
 Marshia Lavery
 Stroecker Bldg 552 2nd, E H Stroecker
 Thompson Bldg 606½ 2nd, Wm, Marion &
 Richd Thompsor.

Juneau

Behrends Bank Bldg 127 3rd
 Blomgren Bldg Mrs Gunnar Blomgren
 Caro Bldg Main St, J B Caro & Co, Chas E
 Hooker pres, Mrs Laura B Caro vice-
 pres, J B Caro sec
 Cooper Bldg 4th & Main, Jas C Cooper
 Decker Bldg
 1st Nat Bank Bldg 238 Front
 Goldstein Bldg 2nd & Seward, Goldstein
 Improvement Co Inc, Chas Goldstein
 pres, Laura Goldstein treas, Jas C
 Cooper sec
 Hellenthal Bldg 240 Front, Simon Hellenthal
 Klein Bldg 2nd & Franklin (Box 1139)
 John J Klein
 Marine Bldg Jerry & Irene McKinley
 Old 1st Nat Bank Bldg
 Seward Bldg Franklin St, R E Robertson,
 J F Mullen
 Shattuck Bldg 315 Seward, Allen Shattuck
 Sommers Bldg 124 Marine Way
 Triangle Bldg Front & Franklin, John Rust-
 gard, N G Nelson Estate
 Twentieth Century Bldg Front St, Twenti-
 eth Century Investment Co Inc, W D
 Gross pres, Mrs Hansine Gross vice-
 pres, Zalmain Gross sec
 Valentine Bldg Front & Seward, Ernestine
 Fox, Effa J Hambleton

Ketchikan
 Commercial Bldg Main St, Ketchikan Bldg
 Co, M J Heneghan pres, P J Gilmore
 vice-pres, W A Bates sec-treas
 Ferris Bldg Mission St, Lyman S & Sybil T
 Ferris

Office Buildings (Cont'd)

(Ketchikan)

1st Nat Bank Bldg 331 Dock
 Heckman Block J R Heckman & Co, A C
 Bryant pres, L O Gore vice-pres, A M
 Spaeth sec-treas
 Ingersoll Block J R Heckman Co, A C Bry-
 ant pres, L O Gore vice-pres, A M
 Spaeth sec-treas
 Koel Bldg (Box 1262) Estate of John Koel,
 Mrs Pearl B Post executrix
 Miners & Merchants Bank Bldg 306 Main,
 M J Heneghan pres
 Rysu Bldg 229 Front St

Kodiak

Bank of Kodiak Bldg
 Felder Bldg Vic Ellis mgr

Nome

Nevada Bldg

Palmer

New Valley Theater Bldg Al Hagen

Petersburg

Brackney Bldg

Seward

Harriman Bldg Brown & Hawkins Corp,
 T W Hawkins pres, Frances Hawkins
 sec

Office Buildings (Cont'd)

(Seward)

Morford Bldg 4th Ave
 Ray L V Bldg
 Variety Bldg

Sitka

Conway Bldg J J Conway
 Mills Bldg W P Mills Co
 Sitka Hotel Bldg

Skagway

Bank of Alaska Bldg

Office Supplies and Equipment

Anchorage

Alaskan Stationers Masonic Bldg, Roy &
 Vida Lee, Cecil Higgins, E Wells Ervin
 Arctic Office Machine Co 435 E, Jess M
 Bovee, A R Borchardt
 Commercial Stationers Reed Bldg, H R
 Cole, R D Mann
 Hewitt's 447 4th, Harry J Hill, John H
 Clawson
 Snyder Office Appliance Co hdqrs 407 5th,
 Fred J Snyder (See display ad below)

East Anchorage

Mountain View Store Norman G Lange

Snyder Office Appliance Co.

407 5th Ave. P. O. Box 2199 Main 454
 ANCHORAGE, ALASKA

Mail Orders Promptly Filled

Both New and Used Equipment

Exclusive distributor for the following:

- Marchant Calculating Machines
- Diebold Safes
- Ohmer Cash Registers—Electric and Hand
- Yawman & Erbe Steel Office Equipment—Desks, Chairs and Files
- Simplex Time Clocks and Recorders—Cards and Ribbons
- Ditto, Duplicator and Supplies
- Columbia Ribbon and Carbon Paper—All Sizes
- Portable Underwood, Royal, Smith-Corona, and Remington Rand
- Complete Line of Stationery and Supplies

“WE COVER ALASKA”

FRED J. SNYDER, Owner and Manager

OFFICE MACHINES

Sales and Service

Expert repairing, rebuilding and overhauling of all makes of typewriters, calculators, and adding machines—anywhere in Southeastern Alaska—is unconditionally guaranteed by the Capitol Typewriter Company, sales agent for the following nationally-famous business machines:

Royal Typewriters
 Friden Calculating Machines
 Dictaphone Dictating Machines
 Niagra Duplicators
 Roytype Supplies

WURLITZER COIN PHONOGRAPHS

Attract more customers with a Wurlitzer. You can have one installed in your place of business on a most desirable arrangement. Write Capitol Typewriter Co., exclusive Wurlitzer representative for the Sitka, Petersburg, Juneau areas.

Capitol Typewriter Co.

EDWARD E. LUPRO, JR.

GOLDSTEIN BUILDING Phone 828

BOX 1405
 JUNEAU

Serving Alaska Exclusively



ART METAL Steel Furniture
 POSTINDEX Visible Card Records
 LYON METAL Shop Equipment
 SIKES Chairs
 BRANDT Automatic Cashiers
 F. & E. Check Protectors
 SEATTLE OFFICE SUPPLY
 CHARLES R. HADLEY CO.,
 Accounting Forms and Devices
 HERRING-HALL-MARVIN Safes,
 Vault Doors, Deposit Boxes
 SCHWABACHER-FREY CO. Snap-
 out Carbon Forms & Lithographing

CHARLES R. GRIFFIN CO.

1005 Second Ave.

Seattle 4, Washington

ELiot 5323

NOW! Not Eventually

That's when those referring to the ALASKA BUSINESS INDEX want what they are looking for.

Consult the ALASKA BUSINESS INDEX whenever you are looking for those engaged in selling goods and services in the Territory.

Alaska Business Index

200 Lyon Building
SEATTLE 4, WASHINGTON
(or)
JUNEAU, ALASKA

Office Supplies & Equipment (Cont'd)

Fairbanks

Fairbanks Office Supply 311 Cushman, Mrs Mary Burglin

Ross Electric Typewriters & Adding Machine Repairs 1116 3rd, W C Ross

Juneau

Burford J B & Co 115 Seward, J B Burford
Capital Typewriter Co Goldstein Bldg, Edw E Lupro Jr (See display ad preceding page)

Ketchikan

Elliott Stationery Store corner Miners & Merchants Bank Bldg, Edwin L Elliott

Nome

Miller Hank

Sitka

Sitka's Arts & Crafts Conway Bldg, Jack & Sasha K Calvin

Opticians

Anchorage

Anchorage Optical Laboratories Drager Bldg, H V Culp, estate of F H Scheere
Hines Optical Service 525 4th, Dr L W Hines (See display ad opposite page)

Cordova

Osborne Ben

Nome

Hagen Harry

Seward

Line Geo E
Orlander Carl

Wrangell

Jacobson Carl (Box 171)

Optometrists

Anchorage

Carlquist Jewelry 431 4th, Fred P Carlquist
Hines Dr L W 525 4th (See display ad opposite page)
Johnson Dr L A Drager Bldg 417 E

Fairbanks

Brown Dr Arthur S 554 2nd
McLean Dr Mary Garrett 210 Lavery Bldg

Juneau

Marquardt Dr D D Klein Bldg
Simpson Dr Robert 223 South Franklin

Ketchikan

Billingsley F A Jewelry Store 201 Main, F A Billingsley
Carlson Drs Rae Lillian & C M 203 Commercial Bldg
Pruell's Jewelry & Gift Shop 206 Front, I G Pruell

Optometrists (Cont'd)

Petersburg

Loy's Jewelry & Gift Shop Dr H H Loy

Osteopaths

Anchorage

Knowles Dr D W 546 C

Lewis Dr R T 529 C

Sutherland Dr W G 120 4th

Juneau

Vance Dr H 131 South Franklin

Nome

Wirum Bros.

Wrangell

Kelly Dr Edward Lannon (Box 311)

Sunell Dr Gustaf

Oyster Growers

(See Fishing Industry)

Painters and Paint Dealers

Anchorage

Anchorage Paint & Glass Co 242 5th, Wm
E Hunt

**Painters and Paint Dealers (Cont'd)
(Anchorage)**

Dyson Oscar E Painting Contractor 946 9th

Feia Sylvester John 535 East 6th

Fritts & Snedic (contact through Northern
Supply Co 328 4th) Earl V Fritts, John
A Snedic

Goggans M F Co c/o Anchorage Hotel, M F
Goggans

Kelly & Klein (Box 1588) Roy R Kelly II,
Benny Klein

Modern Painting Co 704 East 5th, Bill Ward,
Art Schleicher

Paddock Paint Shop 829 4th, Harold D Pad-
dock

Pilip Clem V Painting Contractor 114 East
10th

Cordova

Bogart Irvine D

Wolf Walter M

Fairbanks

Clark & Hill Harold E Clark, Roff S Hill

Johnson August A (Box 348)

Juneau

Field Walter D & Willie

Haughtaling L H Behrends Ave

HINES OPTICAL COMPANY



Lens duplicated

Frames repaired

Prescriptions filled

Mail orders given prompt attention.

The only place in Anchorage where lenses are ground

525 FOURTH AVENUE

MAIN 430

Painters and Paint Dealers (Cont'd)
(Juneau)

Hoffman Ed (Box 48)
 Hope Home Wallpaper Service 175 Gastineau, J R Hope
 Ideal Paint Store 2nd St, Fred W Wendt
 Juneau Paint & Supply Co 118 2nd, Victor & Henrietta B Power
 Stender E E 218 Gold
 Stondahl B H & Sons (Box 141)
 Tremble Co R E R E Tremble

Ketchikan

Dereham G E
 Green Arvid 623 Grant
 Newtown Painting & Decorating M A Berget
 Schaub Herbert F Co 1405 Tongass, Herbt F Schaub
 Young's Paint & Paper Store 629 Mission, Sidney M Young

Kodiak

Edwards Paint Shop Brooklyn Ave, Harvey W Edwards

Petersburg

Kolstrand John R

Seward

Lesko Brothers Geo & Theo E Lesko
 Popp & Van Guilder Geo Popp, Ralph Van Guilder

Sitka

Sitka Paint Store 41 American, Geo H Peterson

Pet Shops and Kennels

Anchorage

Hall's Harbor 725 6th, Lloyd W & Alice R Hall
 Moller's Kennels 13th & East G

Fairbanks

Clark Mrs Alma E (Clark's Aviaries) 315 4th

Platinum

Spencer Springer Spaniels Renee Spencer

Photo-Engravers

Anchorage

Alaska Photo-Engravers 3rd Ave entrance Hotel Parsons, Lloyd J Beecher

Photographers and Photo Supplies

Anchorage

Anchorage Photo Supply Co 427 4th, Mr & Mrs D C Knudsen
 Hewitt's 447 4th Harry J Hill, John H Clawson

Photographers and Photo Supplies (Cont'd)

(Anchorage)

LaViano's J Rex LaViano
 Mac's Photo Service 315 4th, Steve McCutcheon
 Northland Portrait Studio Pearl Bldg 326 4th, C A Cornforth
 Robinson's Studio 335 F, Howard C Robinson
 Stewart's Studio 432 C, Mr & Mrs Ivan Stewart

Cordova

Cordova Studio (Box 55) O B Bridgman, L R Schmitt
 Photocraft The (Box 698) Geo Langaker

Fairbanks

Cooperative Photo Shop 529 2nd, C J Newlin
 Griffin's Store & Studio 550 2nd, Reul M & Sylvia Griffen, A J Schaible
 Murphy Pat 723 1st
 Wyman's Photo Shop 528 2nd, Earl Wyman

Juneau

Alaska Photographic Laboratory 1724 Evergreen, J Malcolm Greany (See display ad below)

Specialized

Alaska photography

- News and Feature Photographs on Assignment
- Portrait, Publicity and Advertising Photography
- Wildlife and Expeditionary Work
- Motion Picture Editing, Tiding, Animated Maps
- Aerial
- Enlargements Murals and Photomontages

The Alaska Photographic Laboratory maintains a large stock of negatives depicting every phase of the Alaskan scene — its people . . . towns . . . industry . . . mountains . . . glaciers . . . volcanoes . . . flora and fauna.

Whatever type of Alaska photographs you need for commercial or private purposes, you are assured that a leading professional photographer of the Territory will meet your specific requirements.

J. Malcolm Greany

ALASKA PHOTOGRAPHIC LABORATORY JUNEAU

1724 Evergreen Ave. Box 1792

**Photographers and Photo Supplies
(Cont'd)**

(Juneau)

- Commercial Portrait & Photography Shat-tuck Bldg, Jos W Alexander
- Elite Studio 308 South Franklin, E C Adams
- Fern's Portrait Studio 2nd St, Mrs Fern Eaton
- Lu-Ek's Photo Shop 20th Century Bldg, Amy Lou Blood
- Snap Shoppe 221 Seward, Trevor Davis
- Winter & Pond Co Inc 292 Admiral Way, F J Harrison, J W Leivers

Ketchikan

- Hansom Albert 209 Front
- Milotte Studio 206 Main, Mrs Inabel Elliott
- Morgan Frank 706 Water
- Schallerer's Photo Shop 204 Front, Otto C & Edith Schallerer

Kodiak

- Dawson Photographers (formerly Freymueller Photographers) Robt E Dawson
- Norman's Photo Shop (Box 76) Lief J Norman
- Ship's Tavern Photo Booth Harry Christopherson, Kimbal G Young

Moose Pass

- Northern Color Film Co Robt A Hall

Nome

- Arctic Shop Curtis Jacobs
- Richter Photo Shop

Palmer

- Palmer Photo Shop Co-op Bldg, Irvin Pitt, Wm Rempel

Petersburg

- Allen Mary C

Seward

- Alaska Shop Lillie E James
- Paul's Studio Paul L Wise

Sitka

- Coon Bros Studio Sitka Hotel, A M & V E Coon
- Photo Shop Studio 25 Lincoln, Luella G Smith

Skagway

- Dedman's Photo Shop Henry A Dedman
- Photo Art Studio Alfd Sullivan

Physical Therapists

Anchorage

- Alaska Drugless Institute 312 East 4th, Grayce Garven

Fairbanks

- Physical Therapy Clinic 723 1st, Dr Merrill L J Forrest

Physical Therapists (Cont'd)

Juneau

- Drugless Health Institute Front & Main

Ketchikan

- Ricker Dr A L 320 Front

Physicians and Surgeons

Anchorage

- Brandon Dr Thos C Alaska RR Hosp
- Coffin Dr Raymond B 419 D
- Davis Dr Geo G Reed Bldg
- Flora Dr LeRoy W 328 G
- O'Malley Dr James E 805 4th
- Romig Dr Howard Glenmore 1st Nat Bank Bldg
- Shore Dr Wm Beauchamp 730 5th
- Sogn Dr Harold Elmo Loussac Bldg
- Walkowski Dr A S 429 4th
- Wright Dr Virginia L 805 4th

Cordova

- Black Dr Donald Cordova Community Hospital
- Chase Dr Will H Empress Bldg

Fairbanks

- Haggland Dr Paul B Fairbanks Medical & Surgical Clinic 1st Nat Bank Bldg
- Schaible Dr Arthur J Fairbanks Medical & Surgical Clinic 1st Nat Bank Bldg
- Sutherland Dr James Arthur 819 1st
- Weston Dr John I 105 Lacey
- Woolcott Dr F L Fairbanks Medical & Surgical Clinic 1st Nat Bank Bldg

Ft. Yukon

- Disosway Dr Lula M Hudson Stuck Memorial Hospital

Juneau

- Albrecht Dr C E
- Blanton Dr Wm Preston Juneau Medical & Surgical Clinic 172 South Franklin
- Carter Dr C C Juneau Medical & Surgical Clinic 172 South Franklin
- Clements Dr John H Triangle Bldg
- Dawes Dr L P 532 East
- Ramsey Dr Wayne Stevenson
- Rude Dr J O Triangle Bldg
- Whitehead Dr Wm M Juneau Medical & Surgical Clinic 172 South Franklin

Ketchikan

- Carr Dr Ralph W 325 Dock
- Cramer Dr Dwight L 215 Commercial
- Dickinson Drs G E & B P 221 Grant
- Hester Dr Ralph N 225-226 Commercial Bldg
- Salazar Dr Louis 325 Dock
- Stagg Dr G Lee 209-210 Commercial Bldg
- Wilson Dr Arthur N 301-308 Commercial Bldg

Physicians and Surgeons (Cont'd)

Kodiak

Johnson Dr A Holmes (Box 25)

Nome

Kennedy Dr Ann Juska
Tucker Dr James B

Palmer

Andrews Dr Bernice Fern
Hoehn Dr David

Petersburg

Allison Dr Alfred
Benson Dr Theodore W

Seldovia

Beltz Dr Melvin E

Seward

Banister Dr Ray G
Sellers Dr Richard O

Sitka

Charteris Dr Wm C

Skagway

Dahl Dr Peter I

Valdez

Wheildon Dr J A Valdez Community Hos-
pital

Wrangell

Easterly Dr Clay E

Piano Tuners

Anchorage

Lofflin Wm G c/o The Music Shop 744 4th
Marzh Edward G Marzh Music House 426 H

Fairbanks

Anderson Geo Pioneer Hotel
Averill Ed

Juneau

Anderson Music Shoppe 124 West 3rd, Mrs
Geo Anderson

Ketchikan

Wigg Geo 314 Dock

Pile Driving

(See Contractors—Pile Driving)

Plumbing and Heating

(See also Sheet Metal)

Anchorage

Alaskan Plumbing & Heating Co 621 East
5th, C A Shinn pres, Roy L Showers
mgr (See display ad this page)

Anchorage Installation Co 827 4th, Keith F
Young, Vernon L Nash

Anchorage Oil Burner Service 625½ East
G, Wm N Jones

Plumbing and Heating (Cont'd)

(Anchorage)

Hohn Plumbing Co 515 C, Clifford E Hohn
Northern Commercial Co Plumbing Dept
744 4th

Simonson I S 1047 4th

Standard Plumbing Co 430 4th, Peter Dykes

Cordova

Cordova Plumbing & Heating (Box 435)
Paul Bartusiak

Kruger Frank

Fairbanks

Bell Harry K 84 Dunkel

Gull Plumbing & Appliance Shop 725 1st
Roger V Gull

Wilbur A L & Son Plumbing Shop 502 3rd
Jack & Alden Wilbur

Ft. Yukon

Rowe Alvin T

Haines

McGehee Supply Co J G McGehee

Homer

Davis S L Plumbing Shop S L Davis

Juneau

Bellinger Oil Burner Service Metcalfe Sheet
Metal Bldg

PLUMBING and HEATING

♦ Contracting

♦ Repairs

♦ Fixtures

♦ Water and
Heating Systems

♦ Pipe Fittings

SHEET METAL WORK

ALASKAN

Plumbing & Heating Co.

Roy Showers, Mgr.

**621 East 5th • Main 715
BOX 320 ANCHORAGE**

Plumbing and Heating (Cont'd)

(Juneau)

Juneau Plumbing & Heating Co 3rd & Franklin, J R Clark, B E Feero

Smith Heating & Appliance Co 214 2nd, C Smith

Ketchikan

Fosse Plumbing Shop 310 Bawden, Ole Fosse

Hamilton's Plumbing Heating Sheet Metal 1016 Water, J C Nelson, Edw J Faber

Hartson Plumbing & Heating Co (Box 2497) E C Hartson

Johnson Elmer Plumbing Shop 512 Pine, Elmer Johnson

King's Heating & Plumbing 1426 Tongass, Donald E King

Moore's Plumbing Shop 810 Water, Howard S & Maxine Moore

Scholck Hugo H Plumbing & Heating 200 Dock

Thompson's Plumbing & Repair Shop 645 Mission, Ed F Thompson

Kodiak

Harvey's Plumbing & Heating Harvey Gundlach

Metlakatla

Haldane Oscar
Williams Gordon

Nome

Nome Plumbing Shop Fred Cavota

Palmer

Plumbing-Repair Gene Finley

Petersburg

General Repair Shop Bue S Hentze

Seldovia

English Jack

Seward

Muller Robt D
Seward Metal Works (Box 655) C E Shea, Burt Walker

Sitka

Beach W J Plumbing Shop Wm J & Cath Beach
Hollywood Heating & Plumbing John Hollywood

Skagway

Bigoff Harry

Valdez

Welch Arthur

Wrangell

Maxand John

Post Offices & Postmasters

Symbols:

o—Postal savings depository.

*—No facilities for postal money-order services.

†—Internat money-order office where foreign money-orders may be sent or received.

ss—One sub-station operated by main post office.

(1)—Cardinal numeral indicates class of post office: 1st, 2nd, 3rd, 4th.

—Roman numeral indicates Judicial Division in which post office is located.

COD deliveries may be sent & received at any post office with postal money-order facilities—that is, any listed below which is not marked (*).

Afognak (4) III—Mrs Edna Cameron

Akiak (4) IV—Aloy C Brawner

Akulurak* (4) II—Alfd T Murphy

Akutan (4) III—Hugh McGlashan

Aleknagik* (4) III—Mrs Mabel M Smith

Allakaket* (4) IV—Mrs Amelia H Hill

oAnchorage† (1) III—H E Brown

Angoon (4) I—Fred E Brandes

Aniak (4) IV—Ernest Krimby

Anvik (4) IV—Henry H Chapman

Auk Bay (4) I—James V Hickey

Baranof* (4) I—Fred Bahovec

Barrow (4) II—David K Brower

Beaver* (4) IV—Hana Y Ross

Belkofsky* (4) III—Dmitry Holovitzky

Bell Island (4) I—Miss Anna M Herrington

Berry* (4) IV—Mrs Bertha C Moody

Bethel† (3) IV—Harold T Jestland

Bettles (4) IV—Isaac Spinks

Big Delta* (4) IV—Miss Rika Wallen

Boundary (4) I—Dorothy A King

Candle (3) II—Ronald L Gillis

Cantwell* (4) IV—Hugh W Jones

Cape Yakataga* (4) III—Mrs Edna M Watson

Central (4) IV—Mrs Bessie H Doane

Chatham* (4) I—John Likness

Chichagof (4) I—Louis H Smith

Chicken* (4) IV—Fred W Purdy

Chitina (4) III—Otto A Nelson

Circle (4) IV—Rose D Powers

Circle Springs (4) IV—Mrs Emma B Leach

Clark Point* (4) III—Henry Shade

Coal Creek (4) IV—Mrs Sarah A Murray

College† (3) IV—Chas E Bunnell

Copper Center* (4) III—Florence Barnes

oCordova† (2) III—Hollis Henrichs

Council (4) II—Mrs Ruth Elin Ost

Craig (3) I—Mrs Toyne M Armstrong

Crooked Creek* (4) IV—Mrs Alice P Vanderpool

Post Offices (Cont'd)

Curry (4) III—Hazel S Guider
 Deering (4) II—John M Cross
 Diamond* (4) IV—Lauritz C Olsen
 Dillingham (3) III—Martin E Olson
 Douglas† (3) I—Velovous Allen Poor
 Eagle (4) IV—Jas V Brathovd
 East Anchorage (3) III—Mrs Anna M Lange
 Edna Bay (4) I—A H Ziegler
 Egegik* (4) III—J F Preston
 Ekwook* (4) III—Jesse E Matt
 Elfin Cove (4) I—Mrs Ruth A Swanson
 Elim (4) II—David Saccheus
 Eska (4) III—Mrs Ella Crosby
 Ester—(Postal listing Berry)
 oFairbanks† (1) IV—Mrs Maude H Boyle
 False Pass (4) III—Harry O Lowe
 Fanshaw (4) I—Kitty DeLong
 Flat† (3) IV—Mrs Lena Alderson
 Folger (4) IV—Harold D Strandberg
 Fort Yukon† (3) IV—Emil O Bergman
 Fortuna Ledge (4) II—Donald Hunter
 Fox* (4) IV—Max Rede
 Funter* (4) I—Harold F Hargreave
 Galena (4) IV—Kashmire Bezich
 Gambell* (4) II—John Apangelock
 Girdwood* (4) III—Robt S Dorf
 Golovin (4) II—Patk J Bliss
 Goodnews Bay* (4) IV—Jos L Jean
 Gulkana* (4) III—Geo R Kyes
 Gustavus (4) I—Nora B Chase
 Haines† (3) I—Mrs Retha M Young
 Hamilton (4) II—Geo Butler
 Hawk Inlet (4) I—Thoralf Conrad
 Haycock (4) II—Geo Leonard
 Healy Fork (3) IV—Fern Hollis
 Holikachuk* (4) IV—Frank S Walker
 Holy Cross (4) IV—Jas S Spils
 Homer (3) III—Mrs Arleen W Kranich
 Hoonah (3) I—Frank Shotter
 Hooper Bay* (4) II—Paul C O'Connor
 Hope (4) III—Alice H Mitchell
 Hot Springs (4) IV—Gus A Benson
 Hughes* (4) IV—Mrs Esther L James
 Hydaburg (4) I—Alice L Kitkoon
 Hyder (4) I—Mrs Mary E St Laurent
 Igiugig* (4) III—Mrs Ellen Mack
 Iglloo* (4) II—Miss Helen C Frost
 Iliamna (4) III—Mrs Helen H Lee
 Jack Wade* (4) IV—Mrs Viola Essman
 oJuneau† ss (1) I—Mrs Crystal S Jenne
 Kake (4) I—Robt R Martin
 Kako Landing (4) II—Adolph W Ramstad
 Kalskag* (4) IV—Henry J Jung
 Kaltag (4) IV—Herbt H Wilson
 Karluck* (4) III—Jos Brown

Post Offices (Cont'd)

Kasaan (4) I—Mrs Annabelle Ford
 Kasilof (4) III—Isabelle E Heckel
 Kenai (4) III—Bernice I Heckel
 oKetchikan† ss (1) I—Mrs Agnes L Reinert
 Kimshan Cove (4) I—John Thunes
 King Cove (4) III—Tomas Dobson
 Kivalina* (4) II—Jack Jones
 Klawak—(Postal listing: Klawock)
 Klawock (4) I—Emma F Demmert
 Klukwan* (4) I—Laura K Hotch
 Kobuk* (4) II—May J Brown
 oKodiak† (2) III—Maurice L Briggs
 Koggiung—(Discontinued; mail to Naknek)
 Kokrines* (4) IV—(To be appointed)
 Kotzebue (3) II—Alfd G Francis
 Koyuk (4) II—Howard G Dodge
 Koyukuk (4) IV—Ella B Vernetti
 Kwigillingok* (4) IV—Mrs Grace Dittmer
 Kwiguk* (4) II—Wm F O'Connor
 Latouche (4) III—Hazel B Watson
 Livengood (4) IV—Mrs Lillian E Hudson
 Manley Hot Springs—(Postal listing: Hot Springs)
 Marshall—(Postal listing: Fortuna Ledge)
 McCarthy—(Mail via Chitina)
 McCarty—(Postal listing: Big Delta)
 McGrath (4) IV—Orrin S Felmley
 McKinley Park (4) IV—Mrs Luella K Ruhmohr
 McKoryuk—(Postal listing: Mekoryuk)
 Medfra* (4) IV—Clint M Winans
 Mekoryuk (4) II—Herman Turner
 Metlakatla (3) I—Marietta M Benson
 Miller House (4) IV—Martin F Miller
 Minto* (4) IV—Chas Edw Lawson
 Moose Pass (4) III—Robt A Hall
 Moses Point (4) II—Dorothy J Pence
 Mountain Village (4) II—Geo A Sheppard
 Naknek (4) III—Mrs Martha Monsen
 Napamute* (4) IV—Miss Alta Jacoby
 Nenana† (3) IV—Lilly V Clark
 Ninihchik (4) III—Knut Armstrong
 Noatak* (4) II—Ethel Mills
 oNome† (2) II—David Mazon
 Noorvik* (4) II—Louise M Weeks
 Nulato (4) IV—Max Huhndorf
 Nyac* (4) IV—Clarence B Clark
 Old Harbor (4) III—Raymond E Krautter
 Ophir (4) IV—Mrs Ray Lahti
 Ouzinkie (4) III—Hender Toms
 Palmer† (3) III—Beatrice Huntley
 Pedro Bay* (4) III—Saml B Foss
 Pelican (4) I—Eug Torkilsen
 oPetersburg† (2) I—Richd F Brennan
 Pilot Point (4) II—Elliott M Jones

Post Offices (Cont'd)

Platinum† (3) IV—Mrs Marie F Harwood
 Point Baker (4) I—Marie Lewis
 Point Barrow—(Postal listing: Barrow)
 Point Hope* (4) II—David Frankson
 Port Alexander (4) I—Laura R Bowman, acting
 Port Graham (4) III—Harry A Norman
 Quigillingok—(Postal listing: Kwigillingok)
 Quinhagak* (4) IV—Chas A Michael
 Rampart (4) IV—Clement Anderson
 Ruby† (4) IV—Gertrude M Sweetsir
 Russian Mission—(Discontinued; mail to Fortuna Ledge)
 Saint Michael (4) II—Herbt W Johnston
 Saint Terese—(Discontinued; mail to Juneau)
 Sanak* (4) III—Mrs Nellie Carlson
 Sand Point (4) III—Mrs Eliz Z Gronholdt
 Savoonga* (4) II—Lawrence B Williams
 Selawik* (4) II—Joe A Knox
 Seldovia (3) III—Mrs Susan English
 oSeward† (2) III—Chas A Sheldon
 Shageluk* (4) IV—Alvin L Dickman
 Shaktolik—(Discontinued; mail to Unalakleet)
 Shishmaref* (4) II—Geo Ahgupuk
 Shungnak (4) II—Mrs Willy Lou Warbelow
 oSitka† (2) I—Mrs Lydia O Tilson
 oSkagway† (2) I—Lawrence T McGuane
 Skwentna* (4) III—Mrs Belle Shellabarger
 Sleetmute* (4) IV—Lee S Gardner
 Sleitmut (Postal listing: Sleetmute)
 Solomon* (4) II—Peter Delutick
 South Naknek* (4) III—Pher Thuuri
 Steel Creek* (4) IV—Eug Doherty
 Stevens Village (4) IV—Chas A Clement
 Stony River* (4) IV—Mrs Winnifred White
 Talkeetna (4) III—Horace Willard Nagley Jr
 Tanacross* (4) IV—Saml Alex Boyd
 Tanana (4) IV—Warren H Thompson
 Tatitlek (4) III—Mrs Maxine H Brittell
 Teller (4) II—Mrs Mary M Tweet
 Tenakee Springs (4) I—A Dermott O'Toole
 Tetlin* (4) III—Jimmy Joe
 Tolovana* (4) IV—Mrs Lilly W Tucker
 Tununak (4) IV—Clifton S Myers
 Tyee* (4) I—Henry Andw Stephanus
 Ugashik* (4) III—F Luther Schneider
 Unalakleet (4) II—Frank Ryan
 Unalaska† (3) III—Chas H Hope
 Unga (4) III—Robt Garlow
 Uzinkie—(Postal listing: Ouzinkie)
 oValdez† (3) III—Mrs Nancy M Meals
 Venetie* (4) IV—Mrs Jean R Fredson
 Wacker* (4) I—Eug Wacker

Post Offices (Cont'd)

Wainwright (4) II—Alva Nashoalik
 Wales* (4) II—Dwight Tevuk
 Wasilla† (4) III—May C Carter
 White Mountain (4) II—Peter Egelak
 Whittier (4) III—Mrs Esther Morrison
 Windham* (4) I—Mrs Sylvia Yates
 Wiseman* (4) IV—Elmer J Ulen
 Women's Bay—(Postal listing: Kodiak)
 oWrangell† (2) I—Everell R Sharnboich
 Yakataga—(Postal listing: Cape Yakataga)
 Yakutat† (4) I—W Roland Simmons, acting

Post Offices—Alaska Department—
U. S. Army

Mail originating in continental US to any APO listed below should be addressed c/o Postmaster, Seattle, Wash. Originating in Alaska such mail should be addressed c/o Postmaster, Alaska

Adak—APO 980
 Agattu—APO 726
 Amchitka—APO 986
 Annette Island—US Army Air Base, Annette Island, Metlakatla, Alaska
 Atka—Station A, APO 980
 Bethel—Bethel, Alaska
 Big Delta—Station B, APO 731
 Camp Earle (Attu)—APO 726
 College (ROTC)—APO 730
 Cordova—Cordova, Alaska
 Fort Glenn (Umnak)—APO 948
 Fort Greeley (Kodiak)—APO 937
 Fort Mears (Dutch Harbor)—APO 939
 Fort Morrow (Port Heiden)—Station H, APO 942
 Fort Ray—Sitka, Alaska
 Fort Raymond—Seward, Alaska
 Fort Richardson (Anchorage)—APO 942
 Galena (branch Ladd Field)—Station G, APO 731
 Juneau—Juneau, Alaska
 Kiska (branch Amchitka)—APO 986
 Ladd Field (Fairbanks)—APO 729
 Naknek—Station N, APO 942
 Nome—APO 732
 Northway—Northway, Alaska
 St Paul Island (via Dutch Harbor)—APO 939
 Shemya—APO 729
 Skagway—Skagway, Alaska
 Tanacross—Station T, APO 731
 Valdez—Valdez, Alaska
 Whittier—Station W, APO 942
 Yakutat—Station Y, APO 942

Poultry Raisers

Anchorage

Anchorage Hatcheries Spenard Road, Albert Kulis, Michl Oczkus, Dominick Terrago

Arctic Poultry Farm Fireweed Lane, Lars Anderson

Fairbanks

DeWitt's Fryer Farm 1600 Cushman (Box 1284) Robt K DeWitt

Juneau

Shores' Poultry Farm Ralph Shores

Ketchikan

Refuge Cove Poultry Farm (Box 294) Anton Brusich

Stensland A H Gravina Island (Box 1985)

Petersburg

Reid A P

Wrangell

Binkley Al

Bjorge Herbert

Bradley Carl

Cooper Mrs F A

Moore Ed

Printers and Publishers

(See also Newspapers & Periodicals)

Anchorage

Alaskan Publishing Co 813 4th, Roy Lee mgr

Anchorage Times Publishing Co 820 4th, Publishers Anchorage Daily Times & Forty-Ninth Star, I Bayles pres, R B Atwood vice-pres, Geo Mumford sec-treas, Oscar Anderson dir

Directory Company of Alaska 420 5th, publishers Kriss-Kross City Directory of Anchorage & Anchorage Telephone Directory, E E Bramble

Northern Publishing Co Inc, 3rd & F, Publishers Anchorage News, Norman C Brown pres, Alvin DeJulio, Chas T O'Neill dirs

Fairbanks

Fairbanks City & Business Directory 508 2nd (Box 223) Geo W Schaack

Jessen Publishing Co Inc, 531 3rd, Publishers Jessen's Weekly, E F Jessen pres, J C Winter vice-pres, Mrs E F Jessen sec & treas

Tanana Publishing Co Inc 508 2nd, Publishers Fairbanks Daily News-Miner, A E Lathrop pres chm bd of dirs, Miriam Dickey vice-pres, L Orsini sec-treas

in'con·tro·vert'i·ble

in·dis'pu·ta·ble

in·du'bi·ta·ble

ir·ref'ra·ga·ble

Those adjectives come up in a search for words to emphasize the certainty of a superior return for the prominent firms advertising in the **Alaska Business Index** next edition.

Because the 1948 directory, now in preparation with complete canvass of Alaska, will be extremely more detailed than was practicable in this first edition. As an established, trustworthy reference, the **1948 Alaska Business Index** will be used with justified confidence by Alaskans and alert business executives throughout the nation. Their respect for the book's accuracy will be reflected in their acceptance of advertisers' data.

Advertising rates in the **1948 Alaska Business Index** will be in the same moderate proportion to this edition's. Complete information will be mailed immediately upon request.

TEWKESBURY • PUBLISHERS

200 Lyon Building
301 Goldstein Building

Seattle 4, Washington
Juneau, Alaska

Printers and Publishers (Cont'd)**Juneau**

Capitol Publishing Co 201 Franklin, Publishers Alaska Press, E S Evans

Empire Printing Co 138 Main, Publishers Daily Alaska Empire, Helen Troy Monsen pres, Dorothy Troy Lingo vice-pres, Wm R Carter mgr

Miner Publishing Co Caro Bldg, Mrs Dorothy Pegues Art Tveten

Simpkins Geo M Printing Co 124 Front, Geo M & Charlotte Simpkins

Tewkesbury Publishers, 301 Goldstein Bldg also 200 Lyon Bldg Seattle Wash, Publishers Tewkesbury's Who's Who in Alaska & Alaska Business Index, David & Wm Tewkesbury

Ketchikan

Alaska Magazine Publishing Co 423 Mission, Publishers Alaska Sportsman, Emery F Tobin, John H Grainger Jr, Clara W Tobin, Honorah H Archbold, J Ray Roady

Journal Printing Co 407 Dock, Publishers Ketchikan Alaska Chronicle, W L Baker pres, L O Gore vice-pres, A M Spaeth sec & treas

Lind Barney

Kodiak

Kodiak Publishing Co (Box 135) Publishers Kodiak Mirror, Wm H Lamme

Nome

Nome Publishing Co (Box 613) Publishers Nome Nugget, Wilfred A Boucher

Seward

Hunt Publishing Co Publishers Seward Polaris, H W Hunt pres, J W Hawkins vice-pres, Herman E Leirer sec-treas

Sitka

Arrowhead Press 45 Lincoln, Publishers Sitka Sentinel, Harold A & Ernestine C Veatch, Mrs Nora Eunice Turner

Produce Dealers**Anchorage**

Alaska Seed & Nursery Co 1213 I, Howard Estelle, Ed Baldwin

Matanuska Valley Farmers Cooperating Assn, 221 4th, L C Stock C C Hoffman Ray Rebarchek Virgil Eckert mgr

Pipple Walter G Spenard Road (Box 1694)

Circle Springs

Circle Hot Springs Gardens John Berdahl mgr

Fairbanks

Badger Harry (Box 1449)

Birchtree Gardens 811 Noble, Francis C Selier

Produce Dealers (Cont'd)**(Fairbanks)**

Fairbanks Gardens 1308 Cushman, Harry A Sams

Jankovich Mike

Johnson Claus

McGrath Chas Potato Ranch Farmers' Loop Road

Muller Jack

Tanana Valley Farmers Assn Inc Pioneer St, L F Funk pres, E R Davis mgr

Homer

Alaska Wild Berry Products Hazel & Ken Heath

Homer Co-operative Assn Inc Jas Faulk Sr pres, J H McLay vice-pres, Rex Elliott sec, John E Waterman mgr

Palmer

Matanuska Valley Farmers Cooperating Assn (For officers see listing under Anchorage)

Radio Broadcasting Companies and Stations**Anchorage**

Alaska Broadcasting Co 414 4th, Radio Station KFQD, Wm J Wagner (See display ad next two pages)

Alaska Broadcasting System Inc 412 4th, Other principal offices: Decker Bldg Juneau, East & Stedman Ketchikan, 207 Lenora St Seattle Wash, 330 Madison Ave NYC (combines facilities, by arrangement, of stations KFQD KINY KTKN) Wm J & Irene F Wagner, W N Cuddy (See display ad next two pages)

KCAB Broadcasting Station 335 B (under construction) Keith Capper

Midnight Sun Broadcasting Co 4th Ave Theater Bldg, Radio Station KENI, A E Lathrop pres, E F Medley vice-pres & dir, M L Dickey sec-treas & dir (See display ad page 279)

Fairbanks

Midnight Sun Broadcasting Co 508 2nd, Radio Station KFAR, A E Lathrop pres, E F Medley vice-pres & dir, M L Dickey sec-treas & dir, Alvin O Bramstedt mgr (See display ad page 279)

Juneau

KINY Broadcasting Station Decker Bldg, Edwin A Kraft owner, Henry Hogue gen mgr (See display ad page 278)

Ketchikan

KTKN Broadcasting Station East & Stedman, Edwin A Kraft owner, Henry Hogue gen mgr (See display ad page 280)

Sitka

KWB Broadcasting Station Maksontoff St, Walt Welch Jim Brightman

The only
all-Territorial radio network
is the

Alaska Broadcasting System

and its key s

OUTLETS in the Territory's three principal cities—Ketchikan, Juneau, and Anchorage—enable the Alaska Broadcasting System to offer, through one medium, radio coverage of the entire Territory and direct connecting facilities with United States networks. Combining to give this powerful, inclusive Alaskan coverage are KTKN at Ketchikan, KINY Juneau, and KFDQ Anchorage.

ALASKA BROADCASTING SYSTEM

TERRITORIAL OFFICE

Box 1040
Anchorage, Alaska

CONTINENTAL OFFICE

207 Lenora Street
Seattle 1, Washington

NATIONAL REPRESENTATIVE

Pan American Broadcasting Co.
330 Madison Avenue
New York, 17 New York



WILLIAM J. WAGNER
General Manager

station is **KFQD** **ANCHORAGE**

FIRST AND FOREMOST—Serving the heaviest populated area in Alaska, comprising 90 per cent of the Territory's white population, KFQD is Alaska's oldest station, having been on the air since May, 1924.

EXCESS PURCHASING POWER—Statistical reports show, "Purchasing capacity of Alaskans is more than three times greater than the same population in the States." KFQD listeners surpass ordinary Alaskan standards because they represent such a wide group of Territorial industries.

RICH, VARIED MARKET—Anchorage is headquarters for many federal functions: Alaska Department of U. S. Army; U. S. Department of Interior; Civil Aeronautics Administration; Alaska Communications System; and the government-owned Alaska Railroad. Private payrolls are augmented by Anchorage's importance as center—geographically and economically—of Alaska's greatest industrial activity: Mining (gold, platinum, coal); North Pacific fishing industry; Fur farms and trappers' market; Matanuska Valley and Cook Inlet agricultural development; and hub of Alaska's highway and airways systems.

LISTENER CONFIDENCE—Over the 23 years of its operation KFQD has become an outstanding Alaskan institution, accepted by its audience with personal regard and confidence. Much of the station's success—many accounts are over 16 years old—is due to the fact that its staff, as long-time residents, enjoy a wide personal acquaintance. Bill Wagner, owner and general manager, came to KFQD 11 years ago after a decade spent in every part of Alaska as a federal radio engineer. His pioneer contributions and later developments to Alaska's radio industry have attracted the recognition of national communications leaders who have observed the development of KFQD from a low-powered, part-time station, to its present strength and prominence as the Territory's busiest station covering Alaska's largest market.

KFQD IS OPERATED BY THE ALASKA BROADCASTING COMPANY



K I N Y

"The Friendly Voice of the Capital"

JUNEAU • ALASKA

5000 Watts 1460 Kc.

COVERING THE RICH SOUTHEASTERN
ALASKA AREA, KINY IS THE KEY TO

ALASKA SALES



Executive Offices: American Building, Seattle, Washington

EDWIN A. KRAFT, Owner



COMING SOON!!

—To Serve Alaska's Swiftly Growing Needs—

A Husky New Running Mate for KFAR—

KENI

Will be on the air in Anchorage, Alaska, approximately October 1, 1947. As Alaska's newest and most modern radio station, KENI will join KFAR (Fairbanks) in bringing the wealthy Alaska market the finest in radio entertainment.

KFAR + KENI = the outstanding advertising buy in the rich and ever-increasing Alaska market.

Write us now for full particulars — including the new combination rates

KENI

ANCHORAGE

5000 Watts — 550 KC.

*Owned and operated by
Midnight Sun Broadcasting
Co., Fairbanks, Alaska*

**National Adv. Mgr.,
Gilbert A. Wellington
1011 American Bldg.,
Seattle 4, Washington**

KFAR

FAIRBANKS

10,000 Watts — 660 KC.

★ ★ **KTKN** ★ ★

KETCHIKAN, ALASKA



1000 Watts—930 Kilocycles

Covering the World's Largest
Salmon Fishing Area in South-
eastern Alaska, KTKN brings
news of the world and enter-
tainment to this rich area.



GENERAL OFFICES

AMERICAN BUILDING • SEATTLE 4, WASH.

EDWIN A. KRAFT, *Owner*

Radio—Sales, Repairs and Supplies**Anchorage**

Alaska Electronics Co 8th & D, Wm Geysler,
Chas V Schachle

Alaska Radio Supply Inc 8th & D, Wm Edw
Geysler, Nicholas Jameson Rauch, Le-
Roy W Flora, J L McCarrey Jr (See
display ad next page)

Anchorage Radio Appliance 443 4th, N J
Rauch, LeRoy W Flora

Green's Radio Service 429 C, Tracy D Green
Northern Supply Co 328 4th, H A Faroe
(See display ad page 168)

Polsky E F 814 Anderson

Robbie's Radio Supply 539 East 5th, W A
Robinson, V E Huffman

Tom's Radio Service Shop 729 4th, C T
Rewak

Wright's Radio Service 735K, Harrison G
Wright

Cordova

Gilmore Barney

Chichagof

Bauer Joseph T

Chitina

Nelson Adrian

Fairbanks

Arctic Radio & Electric 518 3rd (Box 1501)
Edw Aldrich

Fairbanks Radio Co 307 Cushman, F B Tin-
tinger, A G Heibert, John E Gudschin-
sky

Fairbanks Radio Supply Co 329 3rd, H B
Frickey (See display ad this page)

Radio Communications Co Seltenreich Han-
gar, Weeks Field, E H Whelan, W R
Hargraves (See display ad this page)

Homer

Benson W R

Jack's Repair Shop Jack Mills

Juneau

Alaska Electronics 217 Seward, Danl C
Langdon

Alaska Music Supply 2nd & Stewart, A M
Uggen

Don's Radio Service (Box 1795) Don H
Peterson

Johnson W P 211 South Franklin

Zenger's Radio Repair Harold H Zenger

Ketchikan

Alaska Radio Specialty Co 906 Water, Hugh
J Sinnett

Seeman's Radio Service 3406 Tongass, Don
C Seeman

Sewell & Lorenzen Radio Service 131 Sted-
man, Saml S Sewell, C Lorenzen

Aircraft Radio

AND

**GENERAL
COMMUNICATIONS***Sales and Service*

Dealer for Nationally Recognized
Communication Equipment

**RADIO
COMMUNICATIONS
CO.**

Seltenreich Hangar Weeks Field

FAIRBANKS

W. R. HARGRAVES

E. H. WHELAN

BOX 1913

PHONE HAR. 231-B

**FAIRBANKS
RADIO SUPPLY****AMATEURS**

Halicrafters, Bud, IRC, Ham-
marlund, Eimac, Hytron, APRL
and all radio books, Trimm,
Shure, Vibroplex, Solar and
many other quality brands in
stock.

DEALERS

Home radios, phonographs,
batteries, flashlights, radio
tubes and supplies.

Wholesale Only

Fairbanks Radio Supply Co.

329 Third Ave. Box 1385

FAIRBANKS, ALASKA

RADIO SUPPLIES

ALASKA RADIO SUPPLY

INCORPORATED

Distributors of commercial and amateur communication supplies, all types of radio equipment for home and industrial use.

ELECTRONIC EQUIPMENT

DISTRIBUTORS

Distributors of all types of household and industrial electrical appliances and repair parts.

ELECTRICAL APPLIANCES

FOR THE . . .

TERRITORY

MAIN OFFICE—BOX 84, ANCHORAGE

Branch Office: Juneau

Radio Sales and Repairs (Cont'd)**Kodiak**

Kodiak Mercantile Carl Pajoman

Platinum

Murphy C G Radio Repairs C G Murphy

Seldovia

Seldovia Radio Station Adam Lipke

Seward

Gateway Radio Repair (Box 482) Chas Haney

Unalaska

Fletcher J W

Valdez

Burch's Howard & Genevieve Burch

Wrangell

Massin's Shop Martin Massin

Railroads

The Alaska Railroad Anchorage, Col John P Johnson gen supt, John T Cunningham supt of transportation, Geo A Benedict supt of motive power & equipment, Jas J Delaney asst gen mgr, Murray T Hughes master mech, Arth R Sessions chief clerk, Geo W Colwell chief engr, Malcolm J MacDonald supt of hotels commissary & stores, Wm F Mulcahy auditor of station accts, Dr Thos C Brandon chief of staff med dept, L A Moore dir of pub relations & industrial development, Chas L Griffith bridge engr,

Station Agts:

Anchorage—Aug A Johnson

Broad Pass—E C Wolford

Curry—Wm H Greene

Fairbanks—Guy E Jennings

Healy—G G Gale

Holy Cross—W J Gordon

Matanuska—M E Burgan

McKinley Park—E T Swift

Nenana—Harry D Edwards

Nenana Dock—R F Lynch

Palmer—C L Nelson

Portage—T D Smylie operator

Seward—Thos O Payton

Seward Dock—O T Blair

Tunnel—W W Wheeler

Wasilla—Lee C Nelson

Whittier—H W Hutchison

(See display ad this page)

White Pass & Yukon Route Skagway & Douglas Bldg Seattle Wash, C J Rogers pres & gen mgr Skagway & Seattle, K B Hannan comptroller Skagway, A Gutfeld auditor Skagway, J G Blanchard gen passenger agt Seattle, H J

Railroads (Cont'd)

(White Pass & Yukon Route)

Tierney supt of rail division Skagway, W D Gordon supt of river division Whitehorse YT, E B Barteau purchasing agt & gen agt Vancouver BC, P E Mason asst purchasing agt Seattle, J C Hoyt master mech Skagway, W E Price chief dispatcher Skagway, G L Budd chief clerk Skagway, C J Roehr agt Skagway

Railway Express Agencies and Agents

Anchorage—O. W. Brown 812 4th

Broad Pass—E C Wolford

Cordova—G E Means (T E Marshall acting)

Curry—W H Greene

Fairbanks—Wm J Bliven Jr 802 2nd

Fort Yukon—H E Carter

Haines—R A Barnett

Healy—H W Hutchison

Holy Cross—W J Gordon

Juneau—W R Mulvihill, Alaska Dock

Ketchikan—R A Bartholomew 103 Front St

Kodiak—Lee Bettinger

Matanuska—M E Burgan

THE ALASKA RAILROAD

*Serving the***"HEART OF ALASKA"**

A 470-mile link between tidewater and Interior Alaska. The Alaska Railroad traverses one of the most beautiful and interesting areas of Alaska. Its territory, at the same time, is industrially rich in mining, fishing, farming and lumbering.

Perfectly equipped, The Alaska Railroad provides efficient, dependable and convenient freight and passenger service the year around.

For Further Information Write

THE ALASKA RAILROAD
ANCHORAGE, ALASKA

Railway Express Agencies and Agents (Cont'd)

Nenana—H D Edwards
Nome—W A Boucher
Palmer—C L Nelson
Petersburg—R I Miller
Seldovia—Juanita Anderson
Seward—D S Wilson
Sitka—Claude O Rhoades
Skagway—Geo Hooker
Tunnel—H T Pulman
Wasilla—F C Shumaker
Whittier—E T Swift
Willow—J G Jolly
Wrangell—Virgil E Neyman

Real Estate

Anchorage

Abbot Cecil V 331 E
Alaska Realty Co 201 B, Earl D Hillstrand,
Chris Poulson, Bert Schock (See display ad below)
Busey Lester 226 F
Coffey Edward D 412 4th

Real Estate (Cont'd)

(Anchorage)

Cutting Audrey Real Estate McCutcheon
Bldg, Mrs Audrey Cutting (See display ad page 286)
Eberhart Realty Co 4th Ave Bldg, Harry J Eberhart
Hassman A U Union Bank
Martin M B & Son 238 4th
McCormack Margery 810 4th
Morris J C Agency 5th & E, J C Morris (See display ad opposite page)
Sogn Henry S 426 G
Wakefield V B 720 3rd

Douglas

Swift Lee E (Box 1237)

East Anchorage

Lange Norman G

Fairbanks

Cache The 304 Cushman, Betty O Janes
Fairbanks Realty & Investment Co Gilcher
Bldg Warren Taylor pres, Geo "Bud" Meyeres vice-pres

WHEN YOUR INTEREST IN
ALASKA RELATES TO
REAL ESTATE
CONSULT THE



EARL D. HILLSTRAND
MANAGING PARTNER

ROBERT KESSLER
PROFESSIONAL AGRONOMIST
Specializing in Agricultural
And Suburban Properties

BERT SCHOCK } Associates
CHRIS POULSEN }

ANCHORAGE

Box 1719

Fourth & B Street Phone Blue 625

*Islands
or Pre-fabs*

As leading realtors of Southeastern Alaska we are principal agents, every year, in the transfer of hundreds of real estate properties ranging from the sale of pre-fabricated homes—for which we are exclusive distributors in this section—to entire islands.

In every part of this vast area our listings include:

- Town and suburban homes
- Industrial and waterfront
- Business opportunities
- Leases—Acreage

MURPHY & MURPHY

FIRST NATIONAL BANK BLDG.

JUNEAU

SCOTT L. MURPHY, Mgr. BOX 217



J. C. MORRIS

Expert knowledge of the rich section which it serves, and an active, personal interest in the community's welfare . . . these are the factors which, we sincerely believe, have contributed in great measure to the outstanding position of the J. C. Morris Agency as a leading Alaskan realtor and insurance underwriter.

The management of the J. C. Morris Agency is proud of the confidence placed in its personal integrity and in its position as one of Alaska's leading business institutions. The privilege of having contributed to the Territory's great contemporary growth reflects a high standard . . . a standard which will be consistently maintained in furthering the future interests of Alaska.

Real Estate

BUSINESS OPPORTUNITIES
RESIDENTIAL LISTINGS
MATANUSKA VALLEY FARM LANDS
WATERFRONT ACREAGE
PROPERTY SUPERVISION
COMMERCIAL AND INDUSTRIAL SITES
MORTGAGE INVESTMENT SERVICE

Insurance

AUTOMOBILE
AVIATION
FIRE
LIABILITY
LIFE AND ACCIDENT
MARINE
WORKMEN'S COMPENSATION

J. C. MORRIS AGENCY

5th & E St.

ANCHORAGE

Main 8

REPRESENTING THE FOLLOWING:

Underwriters of Lloyd's of London
Alaska Mutual Benefit Assn.
American Casualty Company
Globe & Rutgers Fire Ins. Co.

London Guarantee & Accident Co., Ltd.
Queen Insurance Co. of America
Norwich Union Fire Insurance Co.
Western Assurance Company
American Home Insurance Co.



OWN A HOME IN ALASKA

AUDREY CUTTING

REAL ESTATE

McCUTCHEON BUILDING
315 FOURTH AVENUE, BLACK 375

ANCHORAGE, ALASKA

The greatest object toward which the thrift of a family can be directed is the ownership of a home. The home owner, everywhere always, is recognized as a substantial member of the community—one who owns a part of it and who takes an active interest in its government.

And in Alaska, today, home ownership has an even greater significance than the personal independence and security it affords. For the greatest contributions to Alaska's contemporary development have been made by its permanent residents. The future fortunes of Alaska will continue to be made by those who live in the Territory and who take pride in the progress of Alaska because it is their home.

Life in Alaska begins by owning your own home, living in it, and developing it. It insures your own future, and assures you an important place in Alaska's promising destiny.

Real Estate (Cont'd)**(Fairbanks)**

- Gateway Development Co (Box 1190) Russell H Williams, J Frank Potter
 Leigh Gradelle Realty Co 518 3rd, Gradelle Leigh, Warren A Taylor
 McGarvey Mrs Lois 414 4th
 Murray Kenneth A 102 Cushman (See display ad page 222)
 Patton R G 519 3rd
 Slater Chas 303 Slater
 Willmore, Smith & MacDonald 548 2nd, Everett E Smith, Donald MacDonald, Wendell Willmore

Homer

Benson W R

Juneau

- Balmat & Co Shattuck Bldg, Mary Ann Balmat
 Juneau Real Estate Agency Gastineau Hotel Lobby, Lee Butts
 Juneau Realty Inc Goldstein Bldg, Harold B Foss pres, MacKay Malcolm sec, Thomas A Morgan dir
 Malony Co J F J F Malony pres, J E Barrager Jr, Juneau agent
 Murphy & Murphy 1st Nat Bank Bldg, Mer-nice & Scott Murphy (See display ad page 284)
 Shattuck Agency 315 Seward, Allen & Curtis Shattuck

Ketchikan

- Charles Insurance Agency 207 Main, Suza M Charles
 Davies & Johnson Inc 431 Dock, J M Davies, J E Johnson
 Hardcastle's Ketchikan Business Service 325 Dock, R E & R M Hardcastle
 Spaulding W K Real Estate & Insurance 206 Dock

Kodiak

- Kodiak Realty & Investment Co Inc O A Torgerson pres & treas, Marshall Crutcher vice-pres, Dr A Holmes Johnson sec

Seward

- Erdmann Agency (Box 366) Tom L Erdmann

Sitka

- Conway J J Co J J & Gertrude Conway

Repairs—General**Anchorage**

- C Street Repair Shop 733 C Tom Hasapis

Douglas

- Tool Repair Shop Thos Rakich

Repairs—General (Cont'd)**Juneau**

- Fixit Shop 215 2nd Roy Eaton
 Hagerup Trygve (saw filing) 919 West 9th
 Heinke's General Repair Shop 929 West 12th, Frank W Heinke

Ketchikan

- Burke's Fixit Shop 317 Stedman, Dollie L Hamlirg

Nome

- Fixit Shop J E McAlee

Valdez

- Valdez Repair Shop Ralph J Merrill

Resorts and Lodges**Anchorage**

- Fire Lake Lodge 17 miles from Anchorage
 Myron "Pete" Merriman

Baranof

- Warm Springs Bay Mineral Baths Fred M O'Neill, Sarah Fenton

Bell Island

- Health Springs The Anna M Herrington
 (See display ad below)

**YOU CANNOT FIND
IN THE ENTIRE NATION**

*A Place as Delightful
for a carefree VACATION
as Alaska's Foremost Resort*

**THE
Health Springs**

A. M. HERRINGTON, Owner-Mgr.
Bell Island—Near Ketchikan—Alaska

SPORTS — HEALTH — REST

Picturesque Setting, Majestic Surroundings; Peaceful Atmosphere, Colorful Quarters; Luxurious Cleanliness, Health-giving Waters; Easily Accessible; Open The Year Round.

Hunting, in season, with Guide. Fishing — Boating — Hiking — Swimming — Bathing — Dancing or just Lazing. Completely furnished Cottages for House-keeping; \$20.00 a week and up.

From Ketchikan come either via McKay Transportation Co., or Ellis Air Lines

Resorts and Lodges (Cont'd)

Big Delta

Warren Jack

Chena Hot Springs

Chena Hot Springs Resort Jack & David Mutchler

Circle Springs

Circle Hot Springs Hotel & Resort Circle Hot Springs Inc, John Berdahl pres, F M Leach vice-pres

Red Oaks' Dude Ranch

Cooper's Landing

Soper's Lodge & Cabin Resort H Martin Soper

Copper Center

Tonsina Lodge (Box 1632 Anchorage) Wm B Ogden

Curry

Curry Hotel Alaska Railroad, C T Larson mgr

Fishhook Road

Little Susitna Lodge Fred Martin, Victor S Cottini

Resorts and Lodges (Cont'd)

Glenn Highway

Alpine Inn Mile 61, H I, J B & Mike O'Neill owners, Mr & Mrs Jack Betts mgrs

Eureka Lodge Mile 128, Mr & Mrs Paul Wavrick

Goddard

Sitka Hot Springs

Gulkana

Big Timber Lodge opposite junction Slana-Tok Road, H E & Mercedes Brown, G R Kyes

Santa Claus Lodge Glenn Highway, O'Harra Bus Lines Inc, Kenneth O'Harra, Paul O Port, A M Port

Harding Lake

Harding Lodge (Box 2072 Fairbanks) Juanita Boulet, Linda Hassel

Kasilof

Tustumena Lodge Mr & Mrs E W Hull

Ketchikan

Meyers Larry Mile 8½ Herring Cove, Larry Meyers, Dave Davis

Resort The Bugge Beach, Ruby Tompkins

LEONARD HOPKINS Co.
ANCHORAGE

Hunting trips arranged to the
finest game areas in the world
by Alaska's leading sportsman.
Accommodations, transportation,
and other details arranged.

Resorts and Lodges (Cont'd)**Lawing**

Lawing Lodge Nellie Neal Lawing

Manley Hot Springs

Manley Hot Springs Resort Robt Isaacson

Mentasta Lake

Mentasta Lodge Tok Cut-off Alaska Highway, John Funk (See display ad below)

McKinley Park

McKinley Park Hotel Alaska Railroad, H L "Pete" Peterson mgr

Wonder Lake Lodge Alaska Railroad

Moose Creek

Moose Creek Lodge Mile 23 from Fairbanks Richardson Highway, Lou & Marjorie Severance

Palmer

Matanuska Valley Nip & Tuk Ranch Cap Harder

Paxson's

Paxson's Lodge halfway on Richardson Highway, Mr & Mrs J M Windust

Resorts and Lodges (Cont'd)**Rainy Pass**

Rainy Pass Lodge E G (Bud) Branham

Seward

Chugach Lodge Shackelford Bay, Kenai Lake, R J Bowers

Kenai Lodges Fred A & Bernice T Henton

Russian River Rendezvous Harry L Smith

Taku

Taku Lodge near Juneau, Royal & Eleanor O'Reilly

Tenakee Springs

Tenakee Springs Resort Snyder Mercantile Co, A Dermott O'Toole

Tiegel

Tiegel ("The Teakettle") Inn Mile 52 from Valdez on Richardson Highway, Hans & Leone Rhiger

Wasilla

Trent's Resort Wasilla Lake, Trenton A Johnson

Willow Station

Willow Creek Lodge Peggy R & Walter R Farmer

Yes Bay

Yes Bay Lodge (40 miles northwest from Ketchikan)

Restaurants**Anchorage**

Airport Cafe Merrill Field, Margt M Lott, Dorothy B Collins

Aleutian Gardens (formerly Lido Gardens) 335 B, Aleutian Athletic Club Inc, Keith Capper pres, R C Reeve vice-pres, Geo R Jones sec-treas

Alta Club 435 5th, Alaska Labor Trades Assn Inc

Ambassador Cafe 6th & C, H A Schurman, Cath W Gray, Marge McDonald

Anchorage Grill 429 4th, Geo & Gus Games, Tom Geros

Black & White Coffee Shop 321 4th, Garfield Anderson, Minnie Swanda

Blondie's Hamburger Shop 428 C, Jiggs & Curley Lingo

Blue Moon Cafe 139 4th, Richd C Platt

Brass Rail Cafe 226 4th, Margt Larson, May Yarnot

Canteen Cafe 247 4th, Madge Dagsland

Cheechako Lunch 441 4th, John Baltos, John Cleoudis, Jas George

D & D Lunch 327 4th, Carl Blem, Tom Zarvis

If you're a member

of the fraternity of sportsmen who take keen pleasure in hunting as one of the finest sports, write me about Mentasta Lodge.

Provisioned and completely supplied with equipment for all hunting and fishing requirements, Mentasta Lodge is not a tourist resort, but an ideal headquarters in the center of one of the great game regions on this continent.

On Mentasta Lake, the lodge and newly-built cabins are comfortable and furnished with all conveniences. Mentasta Native Village, across the lake, provides guides who are truly professional hunters.

If you do hunt and fish, you have my assurance that you'll like the Mentasta country. I'll be glad to write you a letter with complete information. Airmail inquiries to:

JOHN H. FUNK

(LICENSED ALASKA GUIDE)

MENTASTA LODGE

via TANACROSS, ALASKA

Restaurants (Cont'd)**(Anchorage)**

- El Morocco Cafe 130 4th, M L Bonner, Bill Henley
 Frisco Cafe between C & D on 4th, Bob Kuvara
 Golden Pheasant Cafe between 4th & 5th on D, Katsuyo, Harry & Sam Kimura
 Home Cafe 435 C, O I Erikson
 Lido Cafe 145 4th, Geo & Tony Pastro
 Lola's Cafe 139 East 4th, Lola Gallaher
 Lu's Cafe Reed Bldg 4th Ave, Marie K & Louis E Taney
 Mom's Lucky Shot Dining Room 123 4th, Evelyn & Betty Mitchell
 New York Sandwich Shop 241 4th, Martha Orr, Dorothy Jeffries
 Panhandle Cafe 314 4th, Clyde L Graves
 Party House H between 4th & 5th, Mrs Leon Blanchard
 Polar Cafe 113 East 5th, Mrs Ivy Lingo
 Pronto Pup Shop 317 4th, Marion Cooper, Blanche Williams
 Scotty's & Hy's Brunch Room, Loussac-Sogn Bldg, Evangeline & F C Hysom
 Scotty's & Hy's Diner 437 E, Evangeline & F C Hysom
 Star Cafe 306 4th, Edw D Monds
 Thompson's Restaurant 6th & I, Mr & Mrs Bob Thompson
 Totem Club 703 East 4th, Mrs Cora Smith
 Westward Coffee Shop Westward Hotel 319 F, D E Hewitt

Auk Bay

- Auk Bay Coffee Shop

Bethel

- Dew Drop Inn Clarence Marsh
 Snow Drift Cafe
 Tundra Shack Clara N Leise

Candle

- German Walter
 Lundberg O A

Cordova

- Club Cafe (Box 665) Blanche Cerino, Ray Parnell
 Merchants Cafe Jack W Betts, Jac D Henkel
 Model Cafe & Bakery (Box 640) Jas Christensen
 Owl Cafe Sally Rothwell

Craig

- Chet's Place Chester Donnelly Jr
 Craig Inn E R Otto, Anna M Dye

Dillingham

- Coffee Cup Cafe Sally & Earl Tilden
 Dillingham Hotel Cafe Jacinto T Pelagio
 Green Cafe Oscar Larson

Restaurants (Cont'd)**(Dillingham)**

- Lowe Trading Co Marguerite L Bradford owner, Harold Griffin mgr
 Willow Tree Inn (Box 25) Mrs John Pearson

Douglas

- Mike's Place 2nd, Mike Pusich

Egegik

- Aito Frank
 Gabe's Place Albert Gabrielson

Elfin Cove

- Elfin Cove Cafe Bessie & Roy B Elliott

Eska

- Alpine Mr & Mrs Jack Betts

Fairbanks

- Airport Lunch 832 East 9th Anne Gunning
 Arctic Cafe 413 1st, Mr & Mrs Harold Gringer
 Club Lunch 615 3rd, Jess D Lander, Geo Swanson, Geo (Bud) Meyeres
 Diner Cafe 111 Noble, Hilary H Kling
 Doyle's Frances 813 1st
 Hi-Spot 900 Cushman, Marion J Antonich
 Johnston Grill 103 Lacey, Orville & Lora Johnston
 Log Hut 1/2 Mile College Road, Mrs Lydia Carelli
 Manor The 911 Cushman, Mrs Carolyn Otto, Mrs John Stiblo
 Model Cafe 546 2nd, John Klopfer, Steve Boinich, Estate of Milo Hajdukovich
 Mukluk Cafe 1st & Lacey, Wm Martin
 Pat & Mike's (formerly Wanigan) 107 Cushman, Mike James
 Pat & Mike's 723 1st Mike James
 Riverside Restaurant 530 2nd (closed, damaged by fire) Mrs Sarah Myntti
 Silver Fox Mile 52 Harry & Edna Merriman

Ft. Yukon

- Peterson's Cafe Nena Peterson

Haines

- Chilkat Cafe Wm M & Dorothy Byrd
 Florence Cafe Florence May Jensen
 Peggy's Cafe Mrs Peggy King

Hole-In-The-Wall

- Poole's Lunch Room Margarette Spencer

Homer

- Cole's Mrs Freda
 Homer Cafe Walter J Keller
 Husky The Frank Williams, Ronnie Streich

Hoonah

- Underwood's Mr & Mrs Don Underwood
 Williams Marietta

Restaurants (Cont'd)

Hydaburg

Baronovich Mrs Nellie
Sugar Bowl Mrs Lydia Charles

Hyder

Brown Geo (Box 113)

Juneau

Alaskan Lunch New Alaskan Bachelor Hotel, Betty Fitzgerald, Geneva Wallis
Baranof Coffee Shop Baranof Hotel, Baranof Hotel Inc (for officers see Baranof Hotel listing)
Barbeque The Winter & Pond Bldg, Mrs Jessie Cochrane, Irene Welch
Beacon Cafe 232 Willoughby, Nona Rogers
Belle's Coffee Shop Seward St, Belle A Dilge, Fred Fulgencio, Nel Kneeland
Bergmann Hotel Dining Room 322 Harris, Andw Tweiten
Bert's Lunch Room Glacier Highway (Box 1742) Mrs Martin P Lynch
Bus Depot Lunch South Main, Albert Rusch
Capitol Cafe 123 Front, Bill Sweeney, D W Such
City Cafe (formerly Victory Cafe) South Franklin, S Tanaka
Dew Drop Inn Cafe South Franklin, S M Cesar
Diaz Coffee Shop South Franklin, Mrs M Diaz, F G Ramos
Fishface Sam's Harbor Cafe 12th & Harbor Way, Peter Wood
Florence's Barbecue Cafe 320 South Franklin, Florence Galao
Gastineau Cafe Gastineau Hotel Bldg 127 South Franklin, Andre J DeBana
Imperial Cafe 241 Front, Geo Barmes
Jeannie's Cafe 326 2nd Jeannie Lane
LaCasa Cafe South Franklin, Alice Saxton
Midget Restaurant South Franklin, Marchette Ray
New Chinatown Cafe South Franklin, Nick Pelayo
Percy's Cafe 218 Front, Percy Reynolds
Royal Cafe 162 South Franklin, Mr & Mrs Lester Funk
Tropics Cafe South Franklin, Basilio Untalasio

Kenai
Dawson Barney

Ketchikan
Beanery 641 Mission, Thelma Baker
Curb Lunch Mission & Stedman
DeLuxe Cafe 109 Stedman, C Mendoza, Victor Ortaliza
Emma's Sandwich Shop 307 Stedman, Mrs Emma Sutton

Restaurants (Cont'd)

(Ketchikan)

Jim's Cafe 227 Stedman, Heiichi Jim Tanino, Mrs Hide Tanino
Model Cafe 318 Mission, Opal Johnson, LeRoy Stull
New York Cafe 209 Stedman, Mrs Y Shimizu
Pioneer Cafe 124 Front, Gus & Florence Cruse, Lee Langworthy
Quick Lunch Cafe Inez Gogolin
Red Anchor Cafe 905 Water, May P Vanderford
Shanty The 640 Water, M C Clifford
Steak House Mabel Short
Stedman Hotel Restaurant 309 Dock, L S & Sybil T Ferris
Sugar Bowl 1800 Tongass, Mr & Mrs E F Sill
Sully's Cafe Chas Sullivan
U & I Cafe 311 Stedman, J A Stevens
U S Cafe 213 Totem Way, Geo Shaven, Y W Eng
Up & Up Cafe 303 Front, W R Barron
White Spot Cafe 615 Mission, Wm Auld

Kodiak

Beachcombers Club Arth & Lorena Kizer
Belmont Grill
Casino Bar & Grill Albert J & Diana Collins
Cheechako Grill Jan Beukers
Dinner Nook Amanda Price
Hansen Una Tony's Tavern
Jack's Cafe Jacques Pardieu
Polar Bear Cafe (Box 164) Thos Gallagher
Yum Yum Eat Shoppe 232 South Brooklyn

Kotzebue

Ferguson Archie
Kotzebue Grill Beulah Levy

McGrath

McGuire Jack

Moose Pass

Moose Pass Inn Irene Holden

Naknek

Berggren Dorothy & Gunnar
Clemans James H
Davey Albert R
Pierce Patricia

Nenana

Nenana Cafe Paul Cook

Nome

Nevada Grill Silverio Ruiz
Nome Grill Front St, Monte Ferguson, A E Lord

Restaurants (Cont'd)

(Nome)

Polar Bear Cafe
 Snack Shack Mr & Mrs Stanley Thompson

Palmer

Horton's Cafe & Roadhouse (closed, damaged by fire) Ralph Horton
 Palmer Fountain & Cafe L C Stock, E R Brock
 Ron-Da-Voo Grace T Ritchie

Pelican

Jake's Place L O Jacobsen
 Kick & Like It Cafe Roy Floyd
 Lisianski Cafe Mr & Mrs M W Soule

Petersburg

Bill's Restaurant Mrs Wm R Courson
 City Cafe Chin Soon
 Letta's Cafe Letta M Fee
 Pastime Peter A Hansen, Ernie J Haugen
 Recreation (Box 1062) U V White, J G Halvorsen
 Sandwich Shop Carl Roger
 Winnie Gray's Kayler-Dahl Dock, Winnie Gray

Port Alexander

Norman Mike

Seldovia

Linwood Cafe Carl & Grace Nordenson
 Surf Club The Lynn Rasmussen, Hugh P Allen

Seward

B & B 4th Ave, A & Fidele McCracken
 Best Cafe Ben F Warren Jr
 Chop Suey House (Box 616) Victor Murphy
 Gabe's Mile 2, Gabriel Santo
 Gil's Palace Cafe Hal & Claire Gilfilen
 Mom's Diner (Box 426) Phil & Florence E Harding
 Moody's Mrs Lillie Moody
 Northern Cafe Mr & Mrs Woodson Parker

Sitka

Arrowhead Cafe Jamestown Bay
 Fisherman's Cafe (Box 143) Bonnie & Lon Grover
 Harbor Coffee Shop City Float, Mrs Katherine Bilodeaux
 Mac's Cafe J H McGrath
 Sitka Cafe Conway Bldg, Mrs Elma Redwine Rogers

Skagway

Skagway Grill Jas Patterson

Tenakee Springs

Blue Moon Cafe & Bakery H J Floresca

Restaurants (Cont'd)

Unalaska

Anchor Inn Trans-Pacific Corp, Edw D Helmer pres, Harry A Dennis vice-pres & gen mgr, Jack Martin gen counsel
 Unalaska Bakery & Coffee Shop Edw E Hortman

Valdez

Lou & Mac's Lucille & Mac McClure
 Valdez Cafe (formerly Oscar's Cafe) Lola Henry, Gladys Kerr

Wasilla

Chatwood's (closed, damaged by fire) Kenneth Chatwood
 Harvey Winter

Wrangell

Bakke's Place Geraldine & Norman Bakke
 Smith's Snacks Norman Smith
 Wrangell Hotel Dining Room Mrs Mary I Grant

Yakutat

Mel's Cafe Selma Williams
 Patsy Cafe Ling Loy

River Transportation

Alatna

Evans Wilfred J

Anchorage

Kuskokwim Freight Service (Box 2403)
 Oscar Winchell, Eug Tibbs

Bethel

Alaska Rivers Navigation Co 519 Colman Bldg Seattle Wash, between Bethel & McGrath, Cy Atwell, Bethel agt
 Kusko River Freight Lines Harry Edwards

Candle

Arctic Trading & Transport Co Russell E Havenstrite pres

Fairbanks

Black Navigation Co 1st & Dunkel, Capt Geo Black
 Gordon Transportation Co (Box 1614) Clyde E Gordon
 Yukon Trading Co (Box 1587) Frank Albe

Flat

Day Navigation Co Clyde B & Ethel Day, H Donnelley, John M Acheson

Kotzebue

Kobuk Transportation Co Clara Rotman
 Kotzebue Sound Lighterage Co Archie R Ferguson

River Transportation (Cont'd)**Nenana**

Alaska Railroad Steamer Nenana, R W Clegg purser, Capt Howard L Adams master; Steamer Yukon, L C Smith purser, Capt Ralph W Newcomb master

Ruby

Ruby Freight & Lumber Co Albert Yrjana

Skagway

White Pass & Yukon Route (Pacific & Arctic Railway & Navigation Co) W D Gordon supt of river division at Whitehorse YT

Tanacross

Hajdukovich John
Holbrook Frank

Unalakleet

Traeger Chas A

Wrangell

Ritchie Transportation Co Al Ritchie

Roadhouses**Beaver Creek**

Beaver Creek Roadhouse near Beaver, Nell Kelly

Bethel

Bethel Roadhouse Oren Goodrich
Hofseth Ragna T
MacDonald's Roadhouse Eug Tibbs owner, Mildred A Slone mgr

Bettles

John River Trading Co E H Pitts

Big Delta

Big Delta Roadhouse Mrs Rika Wallen
Hansen's Bert & Mary Roadhouse

Boundary

Boundary Roadhouse Geo King

Candle

Lundberg O A

Cantwell

Carlson John E

Central

Central Roadhouse A R Erickson

Chicken

McCombe Bob

Chistochina

Neeley Mr & Mrs Fred Slana-Tok Rd

Chitina

Nelson Otto A & Adrian

Roadhouses (Cont'd)**Copper Center**

Copper Center Roadhouse Mrs Florence Barnes

Crooked Creek

Parent Sam

Ferry

Bronson Mrs J L

Fishhook

Beaver C M via Fort Yukon

Fort Yukon

Fort Yukon Roadhouse Gilbert Lord

Fortuna Ledge

Johnson Mrs Eric
Maurense Anna

Gakona

Gakona Roadhouse and Trading Post Mrs Arne Sundt prop, John Paulson mgr

Galena

Spees Wy

Girdwood

Girdwood Roadhouse Robt S Dorf

Glenn Highway

Chickaloon Roadhouse 31 miles from Palmer, Jack Corey
Happy's Camp Mile Post 182, Geo "Happy" Hopewell, Merle "Blacky" Wallace
Ryan's Roadhouse Mile Post 149 from Anchorage, Mr & Mrs T B Ryan
Sheep Mountain Inn 114 miles east of Anchorage

Golovin

Dexter Mrs Mollie A

Gulkana

Sourdough Roadhouse & Trading Post Mr & Mrs W J Krause

Hughes

James L F

Jonesville

Evan Jones Coal Co Inc Harry J Hill pres, Warren Cuddy vice-pres, E L Arnell sec-treas

Kenai

Consiel John

Kougarok District

Bunker Hill Roadhouse Bill Anderson

Koyukuk

Vernetti's Ella Vernetti

Roadhouses (Cont'd)

Livengood

Livengood Inn Tony Radak
 Pioneer Roadhouse Chas Erickson
 Spence Frank B

McGrath

McGuire Jack
 Morris Roadhouse & Cocktail Bar Lawrence
 & Laurabelle Morris

Miller House

Miller House Steese Highway, M F Miller

Moose Pass

Trail Lake Inn Ed, Bob, Sam & Bill Estes

Ophir

Ophir Inn Roadhouse Mrs Marie Bersos
 Ophir Roadhouse Mrs Sophia Soini

Palmer

Horton's Cafe and Roadhouse (closed, damaged by fire) Ralph Horton

Platinum

Berg's Roadhouse

Poorman

Purkeypile I W

Rapids

Rapids Roadhouse 138 mi south of Fairbanks
 Richardson Hwy, Edith Acres

Richardson

Richardson Roadhouse K A Johanson, Mrs
 Alexandra Smith mgr

Ruby

Fisher Roadhouse Mr & Mrs Toiva Ray

Suntrana

Healy River Coal Corp A E Lathrop pres,
 Aug W Conradt vice-pres, Roy B Earling
 dir, R W Ferguson dir

Talkeetna

Darsh's Roadhouse
 Fairview Inn Asa and Ethel Brown

Wasilla

Cadwallader's Roadhouse C L Cadwallader

Roofers

Anchorage

Anchorage Sheet Metal & Roofing Co 518 I,
 Fred W Hand
 Northern Paving & Roofing Co 322 4th, John
 T Morris

Fairbanks

Fairbanks Roofing Co Box 252

Ketchikan

MacGlashan R E 659 Harris St

Salmon Packers

(See Fishing Industry)

Salteries

(See Fishing Industry)

Salvage and Surplus Merchandise

Anchorage

Alaska Salvage Co Store 5th & East G St

Kodiak

MacDonald H F Box 7

Nome

Nelson Grant H
 Stephenson W C

Sawmills

(See also Logging Operations)

Anchorage

Wilson Raymond M (Box 2487) Operation
 at Deadman's Curve Spenard Road

Aniak

Gardner Lee S
 Horner Wm G

Circle

Jewell Wilbur

Craig

Craig Sawmill
 Walker Spruce Mill W M Walker

Fairbanks

Buzby Jay G 640 10th
 Fairbanks Lumber Supply Co Illinois St
 (branch of Ketchikan Spruce Mills)
 Nicholas Nussbaumer, Fairbanks mgr
 (See display ad page 139)

Independent Lumber Co 712 Clay, Roy Fer-
 guson, Roy Rutherford (See display ad
 page 296)

Malone Lumber Co Cushman & Gaffney
 Way (Box 732) J B Pollastrine, Estate
 of P J Malone

Fort Yukon

Fort Yukon Sawmill Magnus Marks, Francis
 Brown

Haines

Haines Lumber Co (Box 106) Frank, Geo &
 John Schnabel

Holikachuk

Turner Geo H

Hope

Waddell & Watson Guy Waddell, Hugh Wat-
 son

MONEY GROWS ON TREES!

Certainly the vast forests of Alaska, with their millions of feet of standing timber, constitute one of the greatest sources of Alaska's wealth.

These forests of hemlock, Sitka spruce, and Alaska cedar mean more than money . . . they represent homes for the future . . . pulp and paper mills . . . seaworthy boats . . . material for hundreds of the Territory's industrial and commercial concerns.

As leader in Alaska's lumber industry for more than 30 years, the Juneau Lumber Mills, Inc., will continue to convert "green gold" into capital for Alaska. And, in contributing to the development of this great resource, the Juneau Lumber Mills will maintain its support of all government policies of forest conservation, fire prevention, selective cutting, and tree farming . . . policies of reforestation which will insure the continuation, indefinitely, of this great Alaskan wealth.

Fish boxes
Moldings
Finished
lumber
Dimension
lumber
Timbers

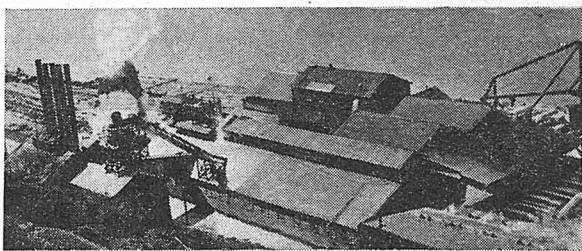

JUNEAU LUMBER MILLS, Inc.

ANCHORAGE

• JUNEAU •

FAIRBANKS

ROY A. RUTHERFORD, President & Manager

Independent Lumber Company

Established 1906



FAIRBANKS, ALASKA



SAWMILL

*Retail and Wholesale
Building Materials*

OWNERS:

*Roy Rutherford
Roy Ferguson*

Sawmills (Cont'd)

Juneau

Juneau Lumber Mills Inc hdqrs 496 South Franklin St, Approx crew: 85, Also retail offices 433 E St Anchorage, Roy Rutherford pres-treas, Geo B Schmidt F E McDermott vice-presidents, H L Faulkner sec (See display ad preceding page)

Ketchikan

Alaska Lumber & Shingle Co 3215 Tongass, Kenneth & Emily Bertosen, Paul Bader

Ketchikan Shingle Co 3241 Tongass, Olaf Johnson

Ketchikan Spruce Mills hdqrs 602 Mission, Milton Daly pres, Floyd F Volk vice-pres, E W Borgen sec-treas (See display ad opposite page)

Metlakatla

Metlakatla Town Sawmill Town of Metlakatla

Palmer

DuRand & Smith Sawmill Oliver N Smith, C DuRand

Hayes Laurel O (Box 831)

Columbia Lumber Co. of Alaska

General Office Juneau

LUMBER and BUILDING MATERIALS

MILLS

SITKA

WHITTIER

RETAIL YARDS

ANCHORAGE SITKA

JUNEAU WHITTIER

Better Lumber • Better Homes

KETCHIKAN SPRUCE MILLS

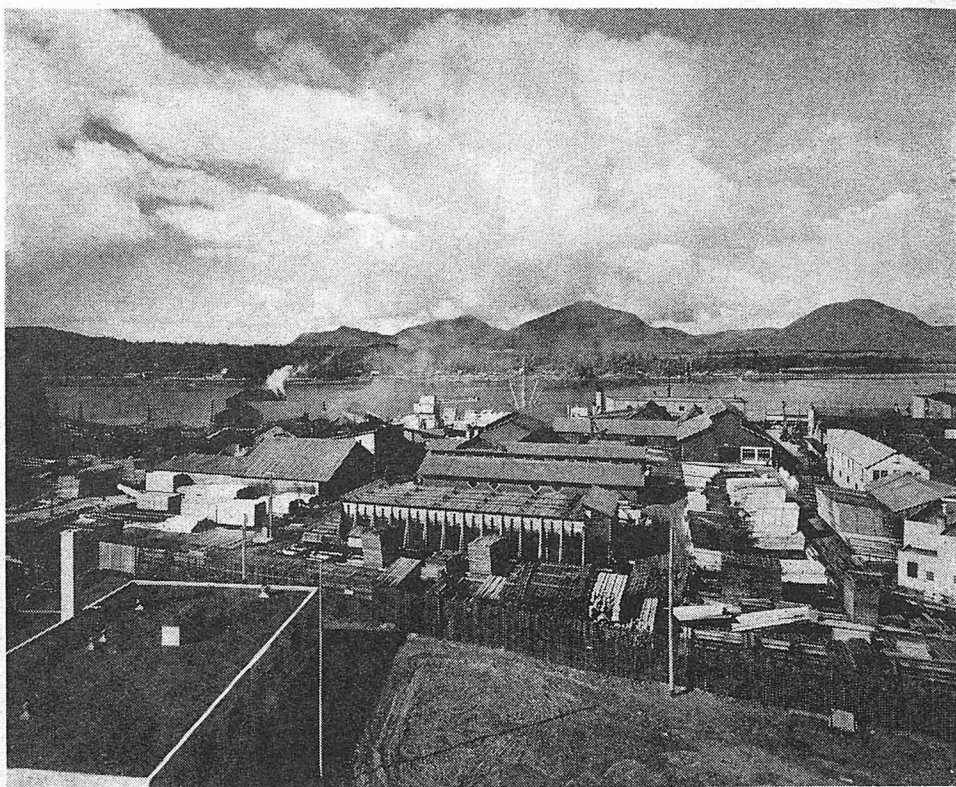

Manufacturers of Spruce, Hemlock, and Western Red Cedar
Distributors of nationally advertised building products

DISTRIBUTING YARDS

KETCHIKAN
ANCHORAGE
FAIRBANKS
PALMER

MILLS:

KETCHIKAN, ALASKA
SEATTLE OFFICE
555 COLMAN BUILDING
SEATTLE 4, WASHINGTON

KETCHIKAN SPRUCE MILLS

Sawmills (Cont'd)**(Palmer)**

Larsh & McKechnie Don McKechnie, Emil Larsh

Plumley & Walker Geo Plumley, Robt Walker

Pelican

Pelican City Sawmill Fred Emerson mgr

Petersburg

Knutsen Bros Lumber Co

Lincoln Manufacturing Co Hogue & Tveten
Bldg (Box 11) Actor Arness, Dean C Kayler

Ruby

Ruby Freight & Lumber Co Albert Yrjana

Seldovia

Kenai Industries Co C Calhoun Sr, C Calhoun Jr

Seward

Alaska Spruce & Hemlock Mill John Leslie Ray, Laurence E Arndt

Kenai Lumber Co Operation at Bear Lake
7 miles north of Seward, C Raymond Tressler, Irvin L Tressler

Sitka

Columbia Lumber Co of Alaska 90 Lincoln St, Approx crew: 30, Thos A Morgan pres, Dan Moller vice-pres, Jas Larsen sec-treas (See display ad page 296)

Whittier

Columbia Lumber Co of Alaska Thos A Morgan pres, Dan Moller vice-pres, Jas Larsen sec-treas (See display ad page 296)

Wrangell

Alaska Asiatic Lumber Mills Inc (Box 559)
Fred V & Rodney V Wagner, Wallace Stevens gen mgr

Wells Henry A

Yakutat

Novatney Antone F

Schools—Alaska Native Service

(See also Business Schools, Flight Instruction)

Don C Foster gen supt Alaska Native Service, Fred R Geeslin asst gen supt, Geo A Dale director of education, Mrs Minna Lee supervisor of education, Harvey Starling supervisor of education

Afognak

Akiachak

Akiak

Akutan

Alitak

Schools—Alaska Native Service (Cont'd)

Anchorage Bay

Angoon

Atka

Barrow—Geo S Wilson prin

Beaver

Belkofsky

Bethel

Chaniliut

Chenegat

Chitina

Circle

Copper Center

Cordova

Deering

Diomedea

Eek

Egegik

Eklutna (temporarily at Seward) — Alfd Lawrence prin

Ekwok

Elephant Point

Elim

Fishhook

Fort Yukon

Galena

Gambell

Golovin

Haines

Holikachuk

Hoonah

Hooper Bay

Hydaburg

Igloo

Juneau—Leonard C Allen prin

Kake

Kalskag

Kaltag

Kanakanak

Karluck

Kasaan

Ketchikan-Saxman—Bernard O Boettcher prin

Kiana

King Cove

King Island

Kipnuk

Kivalina

Klawock

Klukwan

Kokrines

Kotzebue—Leon Vincent prin

Koyuk

Koyukuk

Kwethluk

Schools—Alaska Native Service (Cont'd)

Kwigillingok
 Levelock
 Mekoryuk
 Metlakatla—Wendell H Cordle prin
 Minto
 Mountain Village
 Napakiak
 Napaskiak
 Newhalen
 Nikolski
 Noatak
 Nome—John W Fults prin
 Nondalton
 Noorvik
 Northway
 Nunachuak
 Nunapitchuk
 Old Harbor
 Ouzinkie
 Paimiut
 Pilot Point
 Pilot Station (operated as summer sch)
 Point Hope
 Point Lay
 Port Graham
 Quinhagak
 Rampart
 St Michael
 Savoonga
 Selawik
 Shageluk
 Shaktolik
 Shishmaref
 Shungnak
 Sitka—Japonski Island sch at former Navy installation, 250 pupils, 10 teachers
 Mt Edgcombe School—Max W Penrod prin
 Sleitmut
 Solomon
 Squaw Harbor
 Stebbins
 Stevens Village
 Tanacross
 Tanana
 Tanunak
 Tatitlek
 Teller Mission
 Tetlin
 Tuluksak
 Tyonek
 Unalakleet
 Venetie

Schools—Alaska Native Service (Cont'd)

Wainwright
 Wales
 White Mountain—boarding sch Victor Hill supt
 Wrangell Institute—Earl Intolubbe prin
 Yakutat

Schools—Church Sponsored

Catholic

Akulurak—Boarding School for Boys (Jesuit Fathers)
 St Mary's Industrial School & Orphanage for Eskimo Girls, Mother Mary Louise supervisor
 Fairbanks—Parochial School (kindergarten & 1st 4 grades) Sr Joan of Province, Sr Ignatia Maria, Sisters of Charity of Providence
 Holy Cross—Boarding School for Boys (Jesuit Fathers)
 Boarding School & Orphanage for Girls, Sr Mary Annunciade supervisor
 Juneau—Day School, Sr Mary Ethelbert dir
 Skagway—Pius X Mission Resident School for Tlingit Indians, Sr Mary Claude supervisor

Episcopal

Allakaket—St John's-in-the-Wilderness, day sch, Miss Amelia Hill RN
 Anvik—Christ Church Mission, day sch, Mrs Harry H Lawrence RN
 Nenana—St Mark's Mission, day sch, Deaconess A K Thompson

Moravian

Nunapitsingok—The Kuskokwim Home & School (Moravian Orphanage) Rev H J Trodahl supt
 Kuskokwim Training School for Native Ministry, Rev H J Trodahl supt, Rev Chas B Michael dean (sch to open in 1947)

Presbyterian

Sitka—Sheldon Jackson High School co-educational boarding sch, Leslie Yaw supt
 Sheldon Jackson Junior College, Roland B Wurster dean

Seventh-Day Adventists

Aleknagik—Bristol Bay Mission School, boarding sch for native children, Calvin Russell prin
 Anchorage—Seventh-Day Adventist School, Miss Elinor Smith prin
 Craig—Seventh-Day Adventist School, Leslie M Christiansen prin
 Ketchikan—Seventh-Day Adventist School, R B Burgeson prin

Schools—Territorial

Territorial Bd of Education

A H Ziegler, pres, Ketchikan
 Mrs A H Nordale, vice-pres, Fairbanks
 Mrs Margaret Harrais, Valdez
 Mrs Alberta Petersen, Teller
 Dr Wm Whitehead, Juneau
 Office of Commissioner of Education
 James C Ryan, Commissioner of Education
 E C Robinson, Deputy Commissioner of Education
 Dorothy Holverson Novatney, Education Supervisor
 Adak
 Anchorage—C C Caldwell supt, Willard W Lahnum senior high school prin, Arnold Granville junior high school prin, B Clarence Evans elementary school prin
 Aniak
 Annette Island
 Anvik
 Bethel—Wm K Leise prin
 Candle
 Clark Point
 Cordova—Rollen E Nipps supt, M D Lewis elementary sch prin
 Council
 Craig—Carl A Snelling prin
 Crooked Creek
 Douglas—Wm H Seaman supt of schs
 Eagle
 Elfin Cove
 Ellamar
 Fairbanks—LeRoy Scott supt, Mrs Mariette Pilgrim elementary sch prin
 Fort Yukon
 Fortuna Ledge
 Gulkana
 Haines—Wm L Jahn prin
 Haycock
 Healy
 Homer—Donald V Lawvere supt
 Homer Heights
 Hoonah—Arth R Hudson prin
 Hope
 Juneau—A B Phillips supt, Henry Harmon high sch prin, T F Dryden elementary sch prin
 Kenai—Lyman E Allen prin
 Ketchikan—J E Danielson supt, Elsie Stouffer high sch prin, C L Montgomery, Main School prin; Chas Briggs, White Cliff School prin
 Kodiak—S A Nave supt
 Kodiak Naval Air Base—Walter A Savikko supt
 Ladd Field

Schools—Territorial (Cont'd)

Larsen Bay
 Latouche
 McGrath
 Minfield
 Moose Pass
 Naknek
 Nenana—Arth Graber prin
 Ninilchik
 Nome—Wm L Angell supt, Olaf Halverson high sch prin, Frank P Jones elementary sch prin
 Nushagak
 Nyac
 Otter
 Palmer—Jay L Prescott supt, Harry Wimmer high sch prin, Jos L Dickson elementary sch prin
 Pelican
 Petersburg—Lester L Wingard supt
 Ruby
 Sanak
 Sand Point
 Seldovia—J W Thompson supt
 Seward—Harold F Roth supt, Mrs Grace Campen high sch prin, Louise Sears elementary sch prin
 Sitka—Theron J Cole supt, Sara Fernald elementary sch prin
 Skagway—Clarence L Anderson supt
 Snag Point—Clyde Spears supt
 South Naknek
 Suntrana
 Takotna
 Talkeetna
 Tee Harbor
 Teller
 Tenakee
 Unalaska
 Unga—Harold K French prin
 Valdez—Lon C Rice supt, Walter H Freeman prin
 Vank Island
 Wacker
 Wasilla—Jas N Pendleton supt
 Wrangell—Geo Fabricius supt
 University of Alaska—College Board of Regents:
 Andrew Nerland, pres, Fairbanks
 Austin E Lathrop, vice-pres, Fairbanks
 Mrs Luther C Hess, sec, Fairbanks
 O D Cochran, Nome
 T M Donohoe, Anchorage
 W T Stuart, Ketchikan

Schools—Territorial (Cont'd)**(University of Alaska)**

J W Gilson, Valdez

M J Walsh, Nome

Ex-officio member: Chas E Bunnell, President of the University

Frank P Dewree, treasurer of Bd of Regents
Administrative Officers:

Chas E Bunnell, President & Comptroller

Wm E Duckering, Dean of the University

Howard G Wilcox, Dean of School of Mines

Helen M Jorgensen, Registrar

John Mehler, Librarian

Barbara K James, Sec to President

Elizabeth Chatwood, Asst Comptroller

Helen W Meyer, nurse & dormitory hostess

Heads of Departments:

Agriculture—J T Bell

Anthropology—Ivar Skarland

Arts, Letters & Languages—Minnie E Wells

Biological Sciences—Druska C Carr

Business Administration—Dr Fred W Wagner

Chemistry—Chas L Koelsche

Civil Engineering & Mathematics—Wm E Duckering

Education—Everett R Erickson

Gen Science & Physics—E F George

History—Dr C C Hulley

Home Economics—Lola Cremeans Tilly

School of Mines—Howard G Wilcox

Physical Education—Robt P Isaac

**Agriculture Experiment Stations
and****Cooperative Extension Service in
Agriculture & Home Economics.
Experiment Station Staff**

Lorin T Oldroyd director

Fairbanks Station—Chas F Balloun supt,
Basil M Bensen agronomist, John Gustafson dairyman

Matanuska Sub-Station No 1—Stanley L Balloun supt, Zola M Fineman agronomist, Wallace J Ebert animal husbandman

Petersburg Sub-Station No 2—Jas R Leekley supt

Extension Service Staff

J Hazel Zimmerman, 4-H Club Leader, Anchorage

Lydia Fohn-Hansen, Home Demonstration Leader, College

Wm Rogers, dist agricultural agt, Palmer

Frances Byrne, dist home demonstration agt, Palmer

Imogene Ward, dist home demonstration agt, Ketchikan

Second Hand Dealers**Anchorage**

Anchorage Second Hand Co 427 C

Eagleston Z E 209 5th

Fifth Ave Exchange 427 5th, Thos Chisholm

Leo's Rug & Upholstery Cleaners & Repairers 5th & D, Leo Hall

Saving Dollar Store 5th & East G

Douglas

Douglas Trading Post (Box 1237) Lee E Swift

Fairbanks

Economy Store 502 1st, H Francis

Vic's Pawn Shop 618 6th, Mrs Alma Dunkin mgr

Ketchikan

Federal Exchange across from PO, R C Cowger

Petersburg

Colp's Furniture Exchange (Box 74) Richd Colp

Sheet Metal

(See also Plumbing & Heating)

Anchorage

Alaskan Plumbing & Heating Co 621 East 5th, C A Shinn pres, Roy L Showers mgr (See display ad page 270)

Anchorage Sheet Metal & Roofing Co 518 I, Fred W Hand

Pioneer Sheet Metal Inc 303 2nd, Jesse B Courtney, Winona Courtney, Harry Krueth (See display ad next page)

Cordova

Kruger Frank

Fairbanks

Bell Harry K Sheet Metal Works 84 Dunkel, Harry K Bell

Furst Heating & Sheet Metal Co 308 1st, S E Smith

Handley Wm

Palfy Sheet Metal Works 801 1st, Paul Palfy

Wilbur & Son Plumbing Shop 502 3rd, Jack & Alden Wilbur

Juneau

Geyer Sheet Metal Works 372 South Franklin, A M Geyer

MacLean Metal Works Boat Harbor, Kenyon MacLean

Metcalfe Sheet Metal Works 90 Willoughby V W Metcalfe

Sheet Metal (Cont'd)

Ketchikan

Hamilton's Plumbing, Heating, Sheet Metal
1016 Water, J C Nelson & Edw J Faber

Kodiak

Mulford's Sheet Metal Shop H D Mulford

Nome

Pioneer Sheet Metal Works Ed Gross

Valdez

Valdez Sheet Metal Works Jos T Allen

Shellfish Operators

(See Fishing Industry)

Shoe Repair

Anchorage

Anchorage Tent & Awning Co 511 C, Mr &
Mrs H R Deaver

Custom Leather Shop (Box 2122) Hillard
Miller, Geo Hayden

George Gus 331 E (Box 813)

Cordova

Nickoloff Dimon

Shoe Repair (Cont'd)

Fairbanks

Bob's Shoe Repairing 1st near Cushman, Bob
Hayford

Fairbanks Shoe Repair 105 Turner, "Bud"
Malston

Juneau

American Shoe Renewing Shop 217 Seward,
Allen Gaunt

Hollywood Shoe Repair Shop 151 South
Franklin, Fred Lehto

Oberg J G (Box 1134)

Ketchikan

Ketchikan Shoe Repair Shop (Box 2612)
Lillian & Lynes H Seevers

Sheidt's Shoe Repair across from USO

Palmer

Modern Shoe Repair Glen Tripp

Petersburg

Gillespie G E

Seward

Seward Leather Works Mr & Mrs H L
Craig

**SHEET METAL WORK
OF ALL KINDS**

Electric and Acetylene Welding

Manufacturers of

- TANKS
 - FURNACES
 - PIPE
- BOILERS

Our plant is equipped to make emer-
gency industrial repairs. Expert metal-
workers, with portable equipment, can
be sent anywhere in our section of
Alaska.

**PIONEER
SHEET METAL, Inc.**

JESSE B. COURTNEY, Owner

303 Second Ave. Main 672 Box 428
ANCHORAGE

LEON URBACH

*Dealer in Women's
and Children's
Wearables and Shoes*

When You Think of SHOES...
Think Urbach!

•
SEWARD, ALASKA

ESTABLISHED 1915

Shoe Repair (Cont'd)**Wrangell**

Wrangell Shoe Shop (Box 691) W R Gunn

Shoes**Anchorage**

Smiley's Bootery 412 G, Mrs Logan E Anderson, Mrs Jessie Parsons, Linette Parsons

Stewart Vance Shoes 424 4th, Vance Stewart, Eug Crocker

Fairbanks

Family Shoe Store 306 Cushman, John Contento

Shoe Mart 114 Cushman, Mrs Max Behlke

Juneau

Family Shoe Store 227 Seward, Louis A Hudson, S M Savin

Hudson's 191 South Franklin

Ketchikan

Champion Shoe Store 401 Mission, S M Savin, King Brice

Seward

Maxwell Harold Shoe Shop

Shoe Shop The Virgil Zentmire

Urbach Leon (See display ad preceding page)

Sitka

Stoff's Shoe Store Neill Andersen

Shopping Service**Anchorage**

Alaska Airline Shopping Service 435 4th Marie K Taney

Arctic Trails Shopping Service 423 E, Dagmar Dole, Honor Kempton, Margery McCormick

Fairbanks

Lauren's Shopping Service (Box 534)

Ketchikan

Alaska Mail Order House 2723 Tongass, Mercy E Hansen

Signs**Anchorage**

Ad Art Studio 337 F, Harvey & Ellen Goodale

Alaska Sign & Novelty Shop 513 East 4th, Jim Garrett

Green Ray Sign Shop 815½ 5th, Raymond H Green

Northern Neon Sign Co 135½ East 6th, C McAllister, Henry Cuffel

Tapscott James A Studio No 22 4th Ave Bldg

Signs (Cont'd)**Fairbanks**

Fairbanks Sign Co 722 2nd, Frank Lawson, Jim Holt

Juneau

Glover Jack A (Box 917)

Harris Sign Co 1st & Main, W John & Fredk B Harris

Pratt Neon Sign Co 306 Willoughby, Frank Pratt

Ketchikan

Myser 'Lisbeth

Northern Light Neon 1939 Tongass, R L Zachary, Geo Lawrence

Kodiak

Bond Paul

Edwards Harvey

Nenana

English Ed

St. Michael

Johnston H W

Seward

Ericksen Aron

Sporting Goods and Sportswear**Anchorage**

Anchorage Tent & Awning Co 511 C, Mr & Mrs H R Deaver

Annex Sporting Goods 318 4th, Jos B Morris, Thos P Carroll

General Engineering Service 234 4th, Milo Caughrean

Hopkins Leonard 713 4th, L Hopkins, E W Kunkle (See display ad page 288)

Fairbanks

Sportsman Shop 109 Lacey, Henri F Dale

Juneau

Darnell's Sport Center Front St, Rod G Darnell (See display ad next page)

Henning Fred Store 152 South Franklin, Fred Henning

Ketchikan

Alaskan Sporting Goods & Outfitters 415 Dock, D B Harris

Nome

Nome Sporting Goods Co

**Sporting Goods and Sportswear
(Cont'd)**

Palmer

Alaska Big Game Outfitters J S Simpson

Stenographers—Public

Anchorage

McCutcheon Phyllis M 315 4th

Snyder Mrs Fred 407 5th

Cordova

Jones Francis A

Fortuna Ledge

Bahls Albert N

Hunter H Roy

Homer

Turner Enid

King Cove

Kuzakln Xenia

Nenana

Heid C C

Nome

Galvin Agnes (Box 187)

FISHING • BOAT CHARTER

BIG GAME HUNTING

**COMPLETE LINE OF
SPORTING GOODS**

**DARNELL'S
SPORT CENTER**

Everything for the Sportsman

Rod G. Darnell

JUNEAU, ALASKA

P. O. Box 408

Stenographers—Public (Cont'd)

Seldovia

Dehel Laura

Seward

Alaska Bookkeeping Service Ray Bldg,

Peggy V Goodrich, Shirley G Schechner

Henton Mrs Bernice

Steamship Companies

(See also River Transportation, Water
Transportation and Lighterage)

**Alaska Steamship Co Piers 50 & 51 Seattle
Wash**

G W Skinner pres, Lawrence Bogle 1st
vice-pres, L W Baker 2nd vice-pres &
gen mgr

Agents in Alaska: T J Maloney, An-
chorage; Frank Burns, Cordova; Ben A
Barnett, Haines; H O Adams, Juneau;
Glen A Hyner, Ketchikan; W W Sip-
prell, Kodiak; T J Keating, Nome;
Carl E Swanson, Petersburg; Anderson
Dock Co, Seldovia; R G Gardiner, Sew-
ard; Conway Dock Co, Sitka; Valdez
Dock Co, Valdez; McCormack Dock Co.,
Wrangell; Yakutat Dock Co, Yakutat

**Alaska Transportation Co Pier 58 Seattle
Wash**

Jack A Talbot, chmn of bd, Ketchikan;
Norton Clapp, pres, Tacoma Wash;
W J Swanson, vice-pres & gen mgr,
Seattle; A E Stephan, sec, Seattle
Agents in Alaska: J F Church, Juneau;
Jack A Talbot, Ketchikan; J Conway,
Sitka

**Briggs Steamship Co Juneau & Wilmington,
Del P G Briggs, pres, Hovey C Clark,
Wm H Harrar, John J Costello dirs**

**Canadian Nat Rys & Steamship Co 1329
4th Seattle Wash**

Agent at Ketchikan: R E Hardcastle

**Canadian Pacific Ry & Canadian Pacific
Steamship Ltd A J Mahon, gen agent,
1320 4th Seattle Wash**

Agents in Alaska: Robt Browning,
Ketchikan; Campbell Bros, Wrangell;
C W Young, Juneau; L H Johnston,
Skagway

**Northland Transportation Co Pier 56 Seattle
Wash**

Agents in Alaska: Henry Green, Ju-
neau; Andw Crawford, Ketchikan;
Richd Miller, Petersburg; Winn God-
dard, Sitka; Leo McCormack, Wrangell

**Santa Ana Steamship Co Colman Bldg Se-
attle Wash (freight service between
Seattle & Bethel) J D Reagh pres**

**Union Steamships Ltd c/o Alaska Travel
Bureau, Stedman Hotel Lobby, Ketchi-
kan & 793 Granville, Vancouver BC Can,
Weekly service from Vancouver BC to
Ketchikan, Gerald A Rushton, traffic
mgr, Vancouver**

Tailors

(See Cleaners & Tailors)

Taxicabs

Anchorage

- Alaska Cab Co 311 4th
- Anchorage Cab Co 314 4th, Mr & Mrs H N Baker
- Canteen Cab 241 4th, Cinq Bilboa
- Checker Cab Co 213 4th, Lloyd T Hall, Alwyn Smith
- Federal Cab Co 314 4th, Mr & Mrs H N Baker
- Gray Cab Co 441 4th, Earl Howard, Russell Milligan
- Hy's Taxi 713½ 4th, J H Raquet, Dick Sellers (See display ad below)
- Owl Cab Co Chester Baake, Fred Geiger
- Red Cab Co 413 4th, Myrtle & Orville Walle, Chas Brady
- Seven Hundred Taxi 314 4th
- Star Cab Co 441 4th, Earl Howard, Russell Milligan
- Union Cab & Airlines Service 311 4th, Preston J Williams, Henry H Schechert

Taxicabs (Cont'd)

(Anchorage)

Yellow Cab Co 835 4th, Lloyd L Hall, Alwyn Smith

Cordova

- Alaskan Taxi Richd Fitzgibbon
- Bill's Taxi 1st St, W C Sears
- Imperial Taxi (Box 820) Robt W Korn
- Owl Cabs Sally Rothwell
- Pop's Taxi (Box 302) Emil Helekal
- Van's Taxi Pierre DeVille

Dillingham

- Larson Oscar
- Moran Mrs Myron
- Mulkist Fred
- Putvin Jim

Fairbanks

- Ben's Cab 519 2nd, Ben Rochon
- Fairbanks Cab Co 543 1st, Floyd Beachler, H E Roach
- Independent Cab 107 Cushman, Frank Carmody, Jimmy Ruse
- Lincoln Cab 302 Kellum, Geo Hainsinger



IN ANCHORAGE MAIN 567

"THE MAN WHO'S WISE — RIDES WITH HY'S"

**DICK SELLERS
JOHNNY RACQUET** { OWNERS

Taxicabs (Cont'd)**(Fairbanks)**

O'Brien Kitty 612 5th
 Pioneer Cab 561 2nd, Joe Coble
 Riverside Cab 530 2nd, Jim Alves
 Star Cab 717 1st, Don Peterson
 White Top Cab 414 2nd, M M Gloyd, Clarence Johnson
 Yellow Cab 3rd & Turner, Margie & Lou Severance

Fort Richardson

Inter-Post Cab Co C A Sturdavant

Homer

Duffield T C
 Hansen Bert
 Mills Jack
 Putnam W P

Juneau

Alaskan Cab Co New Alaskan Bachelor Hotel, Orville Wagner
 Arctic Cab Co South Franklin St, Searl A Bergstrom
 Checker Cab Co Fred Cromwell
 Femmer Taxi 207 South Franklin St, C E Lane, T S Sanborn
 Glacier Cab Co 247 South Franklin, J M Deviney, Milo Clouse
 Northern Cab Pat Friede
 Royal Blue Cab & Ambulance Co 102 Franklin, Mr & Mrs Glenn Trueblood
 Yellow Cab Co 130 Front, Carl Bergstrom, E L Holloway

Ketchikan

Alaska & U S Cab Co 323 Dock, Ray & Harley Lewis
 Gilmore Cab Co 326 Front, Perry W Childers
 Ingersoll Taxi Ingersoll Hotel 307 Mission, Milton Atkinson
 New Deal Cab Co 617 Mission, Harry Nixon
 New Town Cab Co 738 Water, John C Holten
 Rainbow Taxi Service 140 Stedman, Harry H Whittaker, John Matteson
 Shamrock Cab 217 Stedman, R H Copeland
 Totem Cab Co 320 Mission, G S & E H Woods
 White Cab Co 126 Front, Dick Thompson
 Yellow Cab 615 Mission, Roger Hadland, Howard Jackson

Kodiak

Club Liquor Store Taxi Roy Martin
 Kizer Art
 Kodiak Air Service Cab
 Lafollette Jake
 Wally's Cab

Taxicabs (Cont'd)**Metlakatla**

Guthrie Solomon

Moose Pass

Dunham S G
 Hall Robt A

Nenana

Cook Ed

Nome

Foster Willie Taxi Service next to Nevada Bldg
 Nome Cab Co (Box 384) Jack F Macumber
 Wallace Hotel Taxi Ted Wallace

Palmer

King's Al Taxi Alvin O King

Petersburg

Red Top Taxi Clifford Fenn

Seward

City Cab Co Van Gilder Hotel, Bob Lewis, Bill Ferguson

Croxtton June

Legion Cab (Box 532) Eug N Lanier

Moose Bar Cab Horace Mann

Northern 906 3rd, Patk J Friede

Reliable Cab Co (Box 312) Ed Price, Wm L Hammerly

Sourdough Cab Michl Bodner

Sitka

Five One Taxi Rhea Black

Single O Cab Chas E Pearl

Two-Three Taxi Moe & Menandry Molack-off

Skagway

Alaska Transfer Co Wm Dewar, Ken Lamoreaux

Blanchard Cab Alec C Blanchard Jr

City Cab Co Beulah Knott

Tourist Bus & Igloo Taxi Service Dean Story

Valdez

Golden North Taxi Ed Barnett

Wrangell

Royal Blue Cab Co (Box 167) Fritz Angerman

Star Taxi Clarence Lewis

**Telegraph and Radiotelephone
Stations**

Alaska Communication System US Army,
hdqrs 550 Federal Office Bldg Seattle
Wash.

Commercial stations:

- Adak
- Amohitka
- Anchorage—Federal Bldg
- Barrow
- Bethel
- Big Delta
- Cathedral Bluffs
- Cordova
- Craig
- Fairbanks—Federal Bldg
- Flat
- Fort Glenn
- Fort Mears
- Fort Randall
- Haines
- Juneau—Federal Bldg

**Telegraph and Radiotelephone
Stations (Cont'd)**

Ketchikan—2920 Tongass

- Kodiak
- Kotzebue
- Naknek Air Base
- Nome
- Northway
- Petersburg
- Seward
- Shemya
- Sitka
- Skagway
- Valdez
- Whittier
- Wrangell
- Yakutat

Alaska Telephone & Telegraph Inc hdqrs
Drager Bldg, D Sherman Starr
(See display ad below)

NEW RADIO WINGS FOR ALASKA

Announcing—

The Territory's first and only privately operated telegraphic system—serving all Alaska and points in the States.

*Direct communications with points
not previously accessible in Interior
and remote areas of Alaska.*

ALASKA TELEPHONE & TELEGRAPH, Inc.
MAIN OFFICE ANCHORAGE, ALASKA

Telephone Companies

Anchorage

City of Anchorage Telephone Co Municipally owned, Power Light Telephone & Generating Committee; Louis Odsather, Robt Lindquist, Wm Geysler

Cordova

Alaska Public Utilities Fred D Ellis pres, Edmund J Haugh vice-pres, J T Cowan asst sec, Alfd G Miller sec

Fairbanks

Fairbanks Telephone Co 2nd & Turner, Volney Richmond Sr pres, Geo Preston, Volney Richmond Jr vice-presidents

Juneau

Juneau & Douglas Telephone Co Inc 203 Main, Mrs Anna Webster pres, LeRoy Noland, Geo E Cleveland dirs

Ketchikan

Ketchikan Public Utilities Telephone Dept 334 Front, W T Stewart mgr

Manley Hot Springs

Hot Springs Telephone Co Gus A Benson

Nome

Alaska Telephone & Telegraph Co (Box 79) O S Weaver mgr

Palmer

Palmer Telephone Co Ralph Arnold, Edwin Blair

Petersburg

Petersburg Telephone Exchange (Box 1076) Lillian H Swanson

Seward

Seward Light & Power Alaska Electrical Enterprise Inc, Orrin Welch, T P O'Brien, A H Matson

Sitka

Sitka Telephone Co Mrs John Cushing

Skagway

Skagway Telephone Co Municipally owned

Wrangell

Wrangell Telephone Co (Box 464) Mr & Mrs H C McKowan

Telephone—Long Distance

Long-distance telephone service is maintained between continental US & Alaskan points listed below. Each rate quoted is to Seattle Wash without tax & shows charge for 1st 3 minutes & charge for each minute thereafter. Night rate begins at 6 pm in time zone where call is initiated. M indicates meridian. Alaska time zone designations are commonly used, but are not official

PST—Pacific Standard Time, 120th M-135th M

YST—Yukon Standard Time, 135th M-150th M

AST—Alaska Standard Time, 150th M-165th M

BST—Bering Standard Time, 165th M to date line

	Day Rates	Night Rates
Adak (BST)	\$7.50-2.50	\$6.00-2.00
Anchorage (YST)	6.00-2.00	4.50-1.50
Big Delta (YST)	Anchorage rates	
Cathedral Bluffs (YST)	Anchorage rates	
Fairbanks (YST)	Anchorage rates	
Juneau (PST)	\$4.50-1.50	\$3.75-1.25
Ketchikan (PST)	Juneau rates	
Kodiak (AST)	Anchorage rates	
Nome (BST)	Adak rates	
Northway (YST)	Anchorage rates	
Seward (YST)	Anchorage rates	
Whittier (YST)	Anchorage rates	

Telephone service between cities in Alaska has been established between points listed below. The rate quoted is the maximum, other rates being based on the air-mileage between cities involved in the call; charge shown is for 1st 3 minutes and for each minute thereafter. Calls must be made at local ACS offices.

	Day Rate	Night Rate
Anchorage (to Juneau).....	\$3.60-.75	\$2.70-.55
Big Delta		
Cathedral Bluffs		
Fairbanks		
Haines		
Juneau (to Fairbanks or Anchorage)	\$3.60-.75	\$2.70-.55
Northway		
Seward		
Skagway		
Whitehorse YT		
Whittier		

Scheduled for completion in 1947 are connections between Ketchikan-Annette Island & Wrangell-Petersburg.

Telephone Secretarial Service**Anchorage**

Anchorage Secro-Phone Service Room 5,
Pearl Bldg, Elbert Hamilton, Walter
Kutz

Territorial Government

(See Government—Territorial)

Territorial Legislature**House of Representatives****1st Judicial Division**

G E Almquist (D), Juneau
Mrs Elton Engstrom (R), Juneau
Anita Garnick (R), Juneau
Andrew Hope (D), Sitka
Harry F Newell (D), Ketchikan
James Nolan (D), Wrangell
Steve Vukovich (R), Juneau
Frank G Johnson (R), Kake

2nd Judicial Division

C Dewey Anderson (R), Nome
Edward Anderson (D), Nome
W W Laws (R), Nome

L E Ost (R), Nome

3rd Judicial Division

Glen Barnett (D), Anchorage
Wm Egan (D), Valdez
Oscar S Gill (R), Speaker of House, Anchorage

Walter E Huntley (D), Palmer

Steve McCutcheon (D), Anchorage

C A Pollard (D), Kasilof

Gerrit Snider (R), Wasilla & Anchorage

4th Judicial Division

A F (Joe) Coble (R), Fairbanks

Robt Hoopes (D), Fairbanks

Maurice T Johnson (R), Fairbanks

L F Jöy (R), Fairbanks

Lawrence W Meath (R), Fairbanks

Senate**1st Judicial Division**

L P Dawes (R), Juneau

Frank Peratrovich (D), Juneau

N R (Doc) Walker (D), Ketchikan

Joe Green (D), Juneau

2nd Judicial Division

Wm Munz (R), Nome

Chas D Jones (R), Nome

O D Cochran (D), Nome

Tolbert Scott (D), Nome

Territorial Legislature (Cont'd)**(Senate)****3rd Judicial Division**

Gunnard Engebretth (R), Anchorage

Victor C Rivers (D), Anchorage

Edward Coffey (D), Anchorage

Don Carlos Brownell (D), Seward

4th Judicial Division

Andrew Nerland (R), Pres of Senate, Fairbanks

E B Collins (R), Fairbanks

John Butrovich Jr (R), Fairbanks

Leo Rogge (D), Fairbanks

Theaters**Anchorage**

Alaska Skyway Theaters hdqrs 1241 I (showing motion pictures in remote settlements) Harry Hegdahl, D A Peterson

Empress 702 4th, Lathrop Co Inc, A E Lathrop pres (for officers see Lathrop Apt listing, Fairbanks)

Fourth Avenue 628 4th, Lathrop Co Inc, A E Lathrop (for officers see Lathrop Apt listing, Fairbanks)

Angoon

Beach Vincent Soboleff

Bethel

Bethel John Samuelsen

Cordova

Empress Lathrop Co Inc, A E Lathrop pres (for officers see Lathrop Apt listing, Fairbanks)

Craig

Craig R J Peratrovich

Dillingham

Lowe's Igloo Theater (Bradford Hall) Marguerite L Bradford

Douglas

Coliseum Alaska Film Exchange, W D Gross gen mgr

Fairbanks

Empress 537 2nd, Lathrop Co Inc, A E Lathrop pres (for officers see Lathrop Apt listing, Fairbanks)

Lacey Street 502 2nd, Lathrop Co Inc, A E Lathrop pres (for officers see Lathrop Apt listing, Fairbanks)

Fort Yukon

Carney's Hall Wm Carney

Haines

Coliseum M V Riley

Theaters (Cont'd)

Healy

Empress Lathrop Co Inc, A E Lathrop pres
(for officers see Lathrop Apt listing,
Fairbanks)

Homer

Igloo Joe V Baldrige

Hoonah

Hoonah

Juneau

Capital Franklin St Juneau Empire Theaters Inc, B F Shearer pres

Twentieth Century Front St, Alaska Film Exchange, W D Gross gen mgr

Ketchikan

Coliseum 405 Mission, Alaska Film Exchange, W D Gross gen mgr

Revilla 220 Front, Alaska Empire Theaters Inc, B F Shearer pres

King Cove

Frog Pond Theater John Gould

Klawock

Bayview R J Peratrovich

Kodiak

Lyric Theater (Box 293) H F McDonald, Alfd Torgramsen

Orpheum Theater Rollen Nipps, Jorgen Fredrickson

Koggiung

Koggiung Herman Hermann

Kotzebue

Midnight Sun Archie Ferguson

Nenana

Coghill's Movies Jack Coghill

Nome

Dream (Box 99) Chas H & Pearl E Code

Palmer

Palmer Cooperative owned

Valley Theater (Box 723) Alfd Hagen

Petersburg

Coliseum Alaska Film Exchange, W D Gross gen mgr

Seldovia

Seldovia Frank Roby

Seward

Liberty Theater Alice A & Don Carlos Brownell

Sitka

Coliseum 34 Lincoln, Alaska Film Exchange, W D Gross gen mgr

Theaters (Cont'd)

Skagway

Broadway Wm Feero Jr

Coliseum Alaska Film Exchange, W D Gross gen mgr

South Naknek

Zimin Nick

Unalaska

Cameo J W Fletcher

Valdez

Duchess (closed) Wm Schmidt

Valdez Armas Jarvi, Leo Soward

Wrangell

Coliseum Alaska Film Exchange, W D Gross gen mgr

Trading Posts

(See General Stores & Trading Posts)

Transfer and Storage

(See also Truckers)

Anchorage

Alaska Transfer Co 321 H, H Hansen, Robt H Romig

Close & Wilson (Box 2487) Carroll Close, Ray Wilson

Northern Transfer 211 4th, J Choberka

Walt's Transfer 339 4th, Tom Culhane

Cordova

Alaska Transfer Co Inc, G E Means, M R Logan, John Rosswog

Edmond & Hoover Transfer Co Frank Hoover, Carl Edmond

Dillingham

Bradshaw John D

Noden Walter

Smith Ray

Spears Roscoe

Woods Frank

Douglas

Douglas Trucking Co Front St, Wm A & Irvin Fleek

Fairbanks

B & R Transfer Co 522 11th, Fritz Link

Club Transfer 304 Turner, Robt L Gallagher

Karstens' Transfer & Fuel 611 9th, H P Karstens

L & D Trucking Service 1209 4th, C C Duffy, R Lancaster

Pioneer Express 505 Cushman, Jas P Doogan, Wilbur Walker

Transfer and Storage (Cont'd)**(Fairbanks)**

Sourdough Express 105 Lacey, Leo A Schlotfeldt (operating under lease)

Wold Sig Storage & Transfer 108 Wickersham, Sigurd Wold

Fort Yukon

Badton Ed

Carter H E

Peterson Valdimer

Fortuna Ledge

Kamoka Robt

Oney John

Haines

Day & Night Transfer

Haines Transfer

Hope

Hope Truck Line Wm Brattain

Hyder

Hyder Dock Co H Spomer

Juneau

Bodding's Transfer Co 822 B, Olaf Bodding, Earl A Bassford

Caro Transfer 115 Seward, J B Caro

Femmer's Transfer 230 South Franklin, Douglas Babcock

Juneau Transfer Co 139 Front, Oscar Elisen

North Transfer Co 3rd & Franklin, E O Davis, E W Davis

Orme Transfer office Parsons Electric Co 140 Seward, Jas P Orme

Reliable Transfer 312 South Franklin, A F McKinnon

Union Transfer Co Seward St, Fred L Turpin

White Transfer (Box 369) Estate of Henry Behrends

Kenai

Nissen Louis

Ketchikan

Cordell Transfer & Storage Co 128 Front, Kenneth Shrum, Thos P Hansen, Clarence Palmer

Hanson's Transfer Co 710 Water, H J Hanson

Ireland Transfer & Storage Co 103 Front, Ralph A Bartholomew, J Ray Roady

Ketchikan Dray Co 1101 Tongass, Wm Robertson Jr, J A Talbot

Kodiak

Lynch Patrick & Co (Box 31) Patk Lynch
Smitty's Alaska Transfer & Storage Milton
H Smith

Thompson Transfer Erich Mueller

Transfer and Storage (Cont'd)**Koyukuk**

Evans Richard G

Manley Hot Springs

Lanning Tony

Nenana

Coghill Jack

Verhaeghe Jimmy

Wright Arthur

Nome

Arctic Oil Delivery Ben Young

Marshall Geo W

Willett's Transfer (Box 151) Phillip L Willett

Palmer

Cook Seth B (Box 844)

Kindgren Oscar (Box 783)

Palmer Transfer (Box 1745) Carl H Meier

Petersburg

Reliable Transfer Co Clifford Roundtree
Elmer Whitethorn

Special Delivery Transfer Recreation Bldg,
John W Jones, Gainhart Samuelson

Seldovia

Seldovia Transfer Geo Cook

Seward

Alaska Transfer H V Hoben

City Express Russell Painter

Pat's Express 906 3rd, Patk J Friede

Sourdough Bill Wm W Patterson

Sitka

Ole's Transfer (Box 464) Ole Sunde

Reliable Transfer Elmer & Teddy Johnson

Service Transfer Co 61 Lincoln, Claude O Rhoades

Skagway

Alaska Transfer Co Wm Dewar, Ken Lamoreaux

Skagway Transfer P C Colton

Talkeetna

Darsh Bill

Unalaska

Patterson R B

Valdez

Valdez Transfer Co Harold North

Wasilla

Betts Bros T G & C W Betts

Wrangell

Bjorge Transfer I C Bjorge

Wrangell Transfer Main St, Wm M Taylor

Travel Bureaus

Anchorage

Airways Office 414 4th, Ray Petersen mgr
(See display ad page 101)

International & Domestic Travel Service
Westward Hotel, A B Stanfield mgr
(See display ad below)

Fairbanks

Arctic Alaska Travel Service 1st & Lacey
Charles West

Ketchikan

Alaska Travel Bureau Stedman Hotel
Lobby, Philip W Senour

Truckers

(See also Transfer & Storage)

Anchorage

Houck Trucking & Delivery 5th & East G,
S L Houck

Imlach Wm 11th & S

Northern Truck Lines 447 D, Chris Haughen

Chicken

Forty Mile Trading & Transportation Co
R S (Bob) McCombe

Truckers (Cont'd)

Fairbanks

Alaska Fleetway 2nd St Graehl, W R Har-
graves, R Twogood

Alaska Freight Lines 203½ Cushman Rm
203, Alfd Ghezzi

Anderson's Trucking Service Front St
Graehl, Merwin (Buster) Anderson

Clark's Trucking & Freightng 219 1st, John
E Clark

General Transportation Co Illinois St Gar-
den Island, Max F Miller

Hardy Trucking Service 107 Hall, Leo Hardy

Jewell & O'Leary Freight Lines 2nd St
Graehl, Walter Jewell, Maurice O'Leary

Palm & Bredlie Transportation Co 1002
Cushman, John Palm, Oscar Bredlie

Reed Larry Trucking Service 639 10th,
Lawrence L Reed

Sourdough Freight Lines 500 12th, Eug
Rogge

Winkler Mark A 311 6th

Zehnder Richard R Pioneer St

Flat

Awe & Co F M Awe, C J Awe, Mrs Henry
DuRand

AIRPLANE TRAVEL SERVICE

DOMESTIC
FOREIGN

IMMEDIATE RESERVATIONS
ON ANY AIRLINES

U.S.A. — EUROPE — ORIENT

*Expert information,
service, and handling*

HOTELS & RESORTS

Steamship information and service

NO EXTRA CHARGE FOR
OUR DELUXE SERVICE

**INTERNATIONAL & DOMESTIC
TRAVEL SERVICE**

SEATTLE, WASH.: Gowman Hotel MAIN 8442
BREMERTON, WASH.: 236 1st South Phone-
2996
ANCHORAGE: Westward Hotel Main 706

Make your next tour a Pan-Pacific
"ADVENTURE IN LEARNING"

*Specialists in comprehensive,
escorted, all-expense tours in
the Greater Pacific Area.*

ALASKA
MEXICO
CENTRAL AMERICA
HAWAII
NEW ZEALAND
COLOMBIA

*For information see your
Travel Agent or write*

**PAN-PACIFIC
Good Neighbor Tours, Inc.**

107 Chamber of Commerce Bldg.
SEATTLE 4, WASHINGTON

Truckers (Cont'd)**Jack Wade**

Bradbury Bros Mack A & L C Bradbury

Juneau

Schneider Peter Jr (Box 2011)

Palmer

Inland Transport C J McMahan

Matanuska Mad-At-Em-Line Ted & Bob
Klem**Talkeetna**

Weatherell Geo H

United States Government

(See Government—Federal)

University of Alaska

(See Schools—Territorial)

Variety Stores**Anchorage**Alaska Treasure Shop 420 4th, Mrs Mary
George

Heath Eames Co 715 K, W A Eames

Kimball's Store 500 5th, Mrs Della Kimball

Pearl E & Co 340 4th Emil Pearl

Vaara's Variety Store 418 4th, Geo & Mabel
Vaara, Bennie Leonard**College**

College Inn College Road, Donna Hoch mgr

Craig

Thompson's Jessie Thompson

FairbanksAnderson's 2nd near Cushman, Mildred R &
Philip A Anderson

Economy Store 502 1st, H & Martha Francis

Main's Store 101 Noble, Mr & Mrs Chas
MainValue Shop (formerly Mahan's) 315 Cush-
man, Erma J & Fred E Carroll, Doris
& Hector Aitchison**Haines**

Powell's Mercantile Ethel K Powell

JuneauKann's Variety Store 118 Seward, L Kann,
W L Nance

Nance 5-10-25 Store Front St, W L Nance

KetchikanFranklin Ben Store 430 Mission, Jess D
Isom, Sam Savin, Carl BelmontNewman's General Store 524 Water, Mrs
Jas NewmanPenny-Wise Store 1700 Tongass, Vivian W
SandersTraversy's General Store 435 Water, Noel
M & Jeannette Traversy**Variety Stores (Cont'd)****Kodiak**Kodiak Variety Store (Box P) Mrs Bea
Nachtweih**Petersburg**Gribble's Variety Store Brackney Bldg,
Richd A Gribble**Seward**Mart Variety Store (Box 241) Virgil Zent-
mire**Sitka**

Northern Sales Co Glenn Leach

Stoff's 5 10 25c Store 80 Lincoln, Neill An-
dersen**Wrangell**Wrangell Variety Store (Box 461) Louella
& R W McKibben**Water and Ice Dealers****Anchorage**Culligan Soft Water Service 444 7th, Vernon
A JohnsonMatanuska Mad-At-Em-Line Ted & Bob
Klem

Northern Transfer Co 211 4th J Choberka

Bethel

Schmidt Albert Water & Ice Delivery

FairbanksPioneer Well 203 3rd, Chas Wehner (operat-
ing under lease)

Smith's Ice House 201 1st, Murray C Smith

Juneau

Glacier Ice Co (Box 2863) Svend E Thorpe

Nelson Water Co Eug G Nelson

NomeBronson Water Delivery (Box 598) Lester
D Bronson

Pioneer Water Supply (Box 17) Eric Nelson

SeldoviaKenai Industries Co C Calhoun Sr, C Cal-
houn Jr**Water Transportation**(See also River Transportation, Steamship
Companies & Ligherage)**Anchorage**Berger Transportation Co 539 C & 66 Marion
Seattle Wash, Heinie Berger**Birch Creek**

Jewell Wilbur 14 miles from Circle

Water Transportation (Cont'd)**Craig**

Haldane Geo Sr

Hope

Hope Ferry Service Robt L Mathison mgr

JuneauCoastal Navigation Co (Box 61) Norton
Clapp pres, Edwin Linck sec-treas, J F
Church dirDavis Transportation Co J V Davis
Forsythe Barge Co (Box 1553) Earl T For-
sythe

Smith Burras

Yakobi Transportation Co (Box 2171) Mar-
tin J Feist**Ketchikan**Bushre Tug & Barge 314 Commercial Bldg,
R A Bushre

Haugen I Operating "Pasada Manana"

Ketchikan Transportation Co 1011 Water,
Dan StarkweatherMcKay Transportation Co 509 Water, Jack
McKayWest Coast Transportation Co 1427 Ton-
gass, Willy E Muller**Ouzinkie**

Grimes Packing Co O L Grimes

SeldoviaAnderson & Son Transportation Co Jack
Anderson Sr, Jack Anderson Jr

Viking Transportation Co Chas Nelson

Talkeetna

Weatherell Geo H

Valdez

Dolan Transportation Co J M Dolan

Wrangell

Campbell's Towing Co E M Campbell

Wharfs, Docks and Piers**Anchorage**

Cannery Dock General Fish Co

Emard's Dock Emard Packing Co

Ocean Dock Alaska Railroad

Cordova

City Dock Municipally owned

Ketchikan Wharf Co Dock Alaska Steam
ship CoNew England Fish Co Dock A L Hager
pres Smith Tower Seattle 4 Wash

Pioneer Cannery Dock

Western Fisheries Co Dock Harold M Parks,
309 Colman Bldg, Seattle, Wash**Wharfs, Docks and Piers (Cont'd)****Craig**Ellis Air Transport Corp Dock Robt E Ellis
pres 1277 Tongass Ketchikan

Haldane's Dock Geo Haldane Sr

Libby, McNeill & Libby Dock (Fairview
Ave and Hamlin St Seattle 2 Wash)Lindenberger Fishing Co Dock Lindenberger
Fishing Co Lowman Bldg Seattle 4 Wn

Standard Oil of Calif Dock J D Smith agt

Union Oil Co of Calif Dock A Abel consig-
nee**Douglas**

Douglas City Dock A J Balog wharfinger

Elfin CoveStandard Oil Co of Calif E O Swanson dis-
tributor

Swanson Ernest O

Williams Geo E

HomerHomer Dock Ed Fjesdahl, Martin Peterson,
Magnus Hallingstad**Hyder**

Hyder Dock H Spomer

JuneauAlaska Dock & Storage Co R L Bernard A
B Hayes M E MonagleAlaska Juneau Gold Mining Co Dock C A
Norris pres, Crocker Bldg San Francisco
CalifCommercial Dock Columbia Lumber Co of
Alaska Thos A Morgan pres, 203 Admiral
WayJuneau Cold Storage Wharf Wallis S George
pres, 356 South Franklin StJuneau Lumber Mills Dock Roy Rutherford
pres, 496 South Franklin St

Municipal Dock South Franklin St

Standard Oil Co of Calif T H Dyer branch
mgr

U S Government Dock

Union Oil Co of Calif Dock R M Akervick
resident mgr

Wilbur Irving

KetchikanAlaska Lumber & Shingle Co Dock 3215
Tongass Paul Bader Emily & Kenneth
Bertosen

Alaska Steel & Wire Factory Dock

American Can Co Dock 1249 Tongass

Balcom W S Dock

Beegle Packing Co Dock Michael J Hene-
ghan presEdwards' Wharf 1649 Tongass E H Edw-
ards Co 225 Bush St San Francisco Calif
Geo Wagner pres

Wharfs, Docks and Piers (Cont'd)**(Ketchikan)**

- Enterprise Machine Works Dock 1715 Tongass Ave
- Fidalgo Island Packing Co Dock Carl A Suter pres, Dexter Horton Bldg Seattle 4 Wash.
- General Petroleum Corp Dock 1028 Stedman
- Hansen Paul M Co Dock 425 Water
- Heckman Wharf 208 Mill St, J R Heckman & Co A C Bryant pres, L O Gore vice-pres, A M Spaeth sec-treas, J R Riggs mgr
- Independent Salmon Cannery Dock 1517 Tongass Wm & Samuel Oxenberg
- Ketchikan Cold Storage Co Dock Jos Champman pres, R J Andrus vice-pres, H F Welch sec & treas, C E Steele asst sec & asst treas
- Ketchikan Packing Co Dock E Dobszinsky, G Eilertsen, White-Henry-Stuart Bldg Seattle 1 Wash
- Ketchikan Wharf Co Alaska Steamship Co McKay Marine Ways 1915 Tongass, Lem C McKay
- Nordby Supply Co Dock Hans Greenaa mgr
- Northern Machine Works Marine Railways 2519 Tongass, Arth W Morgan mgr
- Salmon By-Products Corp Mile 7 North Tongass Highway, Willis R Lebo Sr pres, 3308 Harbor SW Seattle Wash
- Smiley Wharf Pacific American Fisheries Inc, South Bellingham Wash
- Standard Oil Co of Calif Dock E C Arthur branch mgr
- Sunny Point Cannery Wharf 3723 Tongass, P E Harris & Co, Dexter Horton Bldg Seattle 4, Wash
- Talbot Dock 1101 Tongass, Talbot's Inc, J A Talbot pres, E H Talbot sec-treas
- US Coast Guard Dock
- Union Oil Co of Calif Dock 1010 Stedman, T P Hansen area rep
- Ward Cove Packing Co Mile 6 North Tongass Highway, A W & H A Brindle
- West Coast Transportation Dock 1427 Tongass, Willy E Muller

Kodiak

- City Dock Municipally owned, Pat Cannon mgr
- Erskine's Dock W J Erskine Co

Metlakatla

- Annette Islands Canning Co Dock Wm A Pries pres, 505 Colman Bldg Seattle 4 Wash
- City Dock Municipally owned
- Metlakatla Town Sawmill Dock Municipally owned

Wharfs, Docks and Piers (Cont'd)**Petersburg**

- Kayler-Dahl Fish Co Dock Dean C Kayler, Chris Dahl
- Pacific American Fisheries Dock (South Bellingham Wash)
- Petersburg Public Wharf R I & L C Miller
- Scow Bay Packing Co Dock
- Standard Oil Co of Calif Dock Fredk Nelson branch mgr
- Trading Union Inc Dock Jacob Hanseth pres, Andw Johnson, John Molver vice-presidents, Knut Thompson sec, Chas G Andersen treas
- Union Oil Co of Calif Dock P Johansen resident mgr

Port Alexander

- Hansen E B & Karl

Ouzinkie

- Grimes Packing Co Dock O L Grimes

Seldovia

- Alaska Year Round Canneries Dock A H Soeneke pres, 712 Lowman Bldg, Seattle Wash
- Anderson Dock Co Mrs Juanita Anderson
- Cook Inlet Packing Co Dock S A Estus, pres, 380 Colman Bldg Seattle 4 Wash
- Seldovia Packers Dock C E Anderson, Earl F Herr

Seward

- Howard's Dock Fred Howard
- San Juan Fishing & Packing Co Dock Lawrence Calvert pres, Stacy & E Waterway Seattle Wash
- Seward Dock Alaska Railroad
- Standard Oil Co of Calif Dock W C Erwin branch mgr
- US Government Dock

Sitka

- Columbia Lumber Co of Alaska Dock Thos A Morgan pres, 203 Admiral Way Juneau
- Conway Dock Co (Box 520) J J Conway, Donald R McGraw
- Mills W P Co Dock
- Pyramid Fisheries Co Dock John T Tenneson pres, Insurance Bldg Seattle 4 Wash
- Sitka Cold Storage Dock Wm Semar pres
- Vita Food Products Dock Vita Food Products, Pier 66 Seattle Wash & 644-654 Greenwich NYC

Skagway

- Pacific & Arctic Railroad & Navigation Co Dock (White Pass & Yukon Route)

Tenakee Springs

- Snyder Mercantile Co Dock A Dermott O'Toole

Wharfs, Docks and Piers (Cont'd)

Valdez

Municipal Float Town of Valdez
 Pacific American Fisheries Dock (South
 Bellingham Wash)
 Valdez Dock Co R D Kelsey Sr

Wrangell

Burnett Inlet Salmon Co Dock A R Brueger
 pres, Pier 66 Seattle 1 Wash
 City Wharf Municipally owned
 Farwest Alaska Co Dock Fred W Buhrman
 partner, Anacortes Wash
 McCormack Dock Co Piers A & B, Leo
 McCormack

Municipal Landing

Standard Oil Co of Calif Dock Z M Brad-
 ford agt
 Union Oil Co of Calif Dock F G Hanford
 consignee

Wrangell Institute Wharf Alaska Native
 Service

Yakutat

Municipal Dock
 Yakutat Dock Co

Wholesalers

Anchorage

Alaska Fish & Farm Products Inc Terminal
 Yards, H I O'Neill pres, Lester J Harvey
 sec-treas
 Alaska Wholesale Co Inc 6th & E, Edw D
 Coffey, Harold Koslosky, Harry W Ol-
 sen
 Alaskan Merchandisers Inc Glover Bldg, Ed-
 win M Suddock, Jack A Castlio, A S
 Walkowski, Don H Goodman
 Alaskan Sales Co Hufeisen Bldg, Allan C
 Chapman Jr pres
 Anchorage Cold Storage 328 5th, M W Odom
 Anchorage Grocery & Meat Market 745 4th,
 Edw McElliggott
 Berger Distributing Co 539 C also 66 Marion
 St Seattle Wash, Heinie Berger
 Bianchi Louis A & Co 629 1/2 9th
 Boudreau Co W J Terminal Yards, W A
 Taylor, Wm Mellish, Elmer Priest
 Castner L V Inc (Box 491) L V Castner,
 Kath Kaufman, John S Hellenthal
 Gorsuch & Co 539 C, John Gorsuch
 Gottstein Co The Wholesale Grocery 420 G,
 J B Gottstein (See display ad this page)
 Grocery Supply Terminal Yards
 Holley Sales Co Palace Apt Hotel, A O
 Holley
 Lathrop Co Inc 4th Ave Theater Bldg, A E
 Lathrop pres (for officers see Lathrop
 Apt listing, Fairbanks)

Wholesalers (Cont'd)

(Anchorage)

McKinley Distributors Inc hdqrs Central
 Bldg Seattle Wash, Don Stykes
 National Grocery 1st Nat Bank Bldg, hdqrs
 1000 4th Ave South Seattle Wash
 Odom & Co 328 5th also 363 Colman Bldg
 Seattle Wash, M W & Gertrude F Odom,
 C J Minning
 Odom Produce Co 328 5th also 1119 Western
 Seattle Wash, M W Odom

Cordova

Lathrop Co Inc A E Lathrop pres (for
 officers see Lathrop Apt listing, Fair-
 banks)

Fairbanks

Arctic Commercial Co Inc New Lavery Bldg,
 Gene Jack, Chas J Clasby, H W Beech-
 er

Fairbanks Brokerage Co 647 4th

Lathrop Co Inc 508 2nd, A E Lathrop pres
 (for officers see Lathrop Apt listing,
 Fairbanks)

Odom & Co 3rd & Wickersham, M W &
 Gertrude F Odom, C J Minning, Bill
 Wilcox, Fairbanks rep

Odom Produce Co 3rd & Wickersham, M W
 Odom, Bill Wilcox, Fairbanks rep

THE
J. B. Gottstein Co.

Wholesale Grocers

Confectionery
 Cigars
 Tobacco

Main 104

Box 766

ANCHORAGE, ALASKA

THE HOUSE OF NATIONALLY
 ADVERTISED BRANDS

Wholesalers (Cont'd)**(Fairbanks)**

Tanana Valley Farmers Assn Pioneer St,
L F Funk pres, E R Davis mgr

West Coast Grocery Co North Turner St,
hdqrs Tacoma Wash, E C Hodge mgr

Juneau

Alaskan Merchandisers Behrends Bank
Bldg, Floyd Fagerson

Alaska Trading Co Alaska Dock, Jack W
Gucker

George Wallis 356 South Franklin

Meherin J J & Co J J & Stella B Meherin,
Bailey Covey

National Grocery Co hdqrs 1000 4th Ave
South Seattle Wash

Odom & Co Alaska Dock, M W & Gertrude
F Odom, C J Minning

Twentieth Century Meat Market 213 Front,
Road Copstead, Harold H Bates

West Coast Grocery Co hdqrs Tacoma Wash,
W J Walker mgr

Wholesalers (Cont'd)**Ketchikan**

Alaska Fruit & Produce Co 116 Front,
Henry A & O S Gerstman, Sam Savin,
Frank Bertoll

Dobbs M S 437 Main St

Ketchikan Wholesale Grocery Co 517 Re-
villa, H V & H F Newell

National Grocery Co No 14 Stedman Annex
314 Dock St, hdqrs 1000 4th Ave South
Seattle Wash

Steers Wholesale Agency 116 Front, Cy
Steers, Roy R Selfridge, Jas Whiteside

West Coast Grocery Co 210 Mill St, hdqrs
Tacoma Wash, E Dean Hamlin mgr

Kodiak

Erskine W J Co W J Erskine pres, P J
Watkinson vice-pres, Wilson F Erskine
vice-pres, W K Steele sec

Sitka

Conway Dock Co Jack J Conway

Wire Products**Ketchikan**

Alaska Steel & Wire Factory 907A Water,
Marshall Crutcher treas

POPULATION

OF CITIES, TOWNS, VILLAGES AND OTHER PLACES*

Alaska is divided into four judicial divisions. In the table below, a Roman numeral, in parentheses, follows the name of each community and indicates the judicial division in which the community is located. The Oct. 1, 1939, official census figure is given (the latest), and for principal towns the present estimated civilian population follows the abbreviation "est." Towns listed in blackface type are incorporated.

Achogvik (IV)	13	Chinikmute (II)	11	Goodnews Bay (IV).....	48
Admiralty Islands (I)	98	Chinikpok (II)	10	Goose Bay (III)	40
Afognak (III)	197	Chisana (Shushana) (III)	28	Graehl (IV)	102
Agukchuk (IV)	65	Chistochina (III)	34	Gravina Island (I)	56
Ahvatoikik (II)	19	Chitina (III)	176	Grayling (IV)	21
Aiaktalik (III)	21	Chockchowtolik (II)	60	Gulkana (II)	25
Akiachak (IV)	156	Chokfatory (IV)	34	Haines (I), 357; est.....	400
Akiak (IV)	209	Christian (IV)	34	Hallbut Cove (III)	23
Akolorachok (IV)	15	Chuellingak (II)	25	Harrison Bay (II)	11
Akulurak (II)	162	Chungoak (II)	18	Haycock (II)	77
Akutan (III)	80	Circle (IV)	98	Healy (IV)	77
Alakanuk (II)	61	Circle Springs (IV)	14	Healy Fork (IV)	46
Alaska Juneau Camp (I)	79	Clark Point (III)	22	Herendeen Bay (III)	13
Alaska R.R. Colony (III)	789	Coleville River (II)	86	Hidden Inlet (I)	13
Alaska R.R. Colony Community Center (III).....	94	College (IV)	234	Hologachaket (IV)	77
Alatna (IV)	28	Colorado Creek (IV)	16	Holy Cross (IV)	226
Aleknagik (III)	78	Copper Center (III)	138	Homar (II)	325
Alitak (III)	82	Cordova (I), 938; est.....	1,000	Hoonah (I)	716
Alakaket (IV)	105	Coskaket (IV)	38	Hooper Bay (II), 299; est.....	325
Anakaulik (II)	23	Council (II)	43	Hope (II)	71
Anachchik (II)	21	Craig (I), 505; est.....	500	Hot Springs (Manley Hot Springs) (IV)	39
Anchorage (III), 3,495; est.....	10,000	Cripple (IV)	13	Hughes (IV)	32
Anchor Point Settlement (III)	30	Crooked Creek (IV)	48	Humphry Point (IV)	38
Angoon (I)	342	Cross Island (IV)	10	Hungry (IV)	24
Aniak (IV)	122	Curry (III)	45	Hydaburg (I)	348
Ankgoikik (II)	24	Dayville (III)	54	Hyder (I)	72
Anvik (IV)	110	Deadwood Creek (IV)	14	Icpic (II)	32
Arctic Village (IV)	24	Deering (II)	230	Iditarod (IV)	21
Atagtoli (IV)	11	Demarcation Point (IV)	25	Igiugig (III)	114
Atanik (II)	19	Denali (III)	63	Iglou (II)	76
Atka (III)	89	Devil's Elbow (II)	13	Igushik (III)	11
Attu (II)	44	Dillingham (III), 278; est.....	450	Ikuak (ID)	30
Awayakmute (II)	13	Douglas (I), 522; est.....	525	Iliamna (III)	12
Baranof (I)	10	Douglas Island (I)	136	Indian River (III)	21
Barnum (IV)	27	Doyhof (I)	57	Jack Wade (IV)	30
Barrow (II), 363; est.....	575	Dutch Harbor (III)	52	Jamestown Bay (I)	99
Beard Bay (II)	88	Eagle (IV)	73	Japonski Island (I)	13
Beaver (IV)	15	Eagle Village (IV)	63	Juneau (I), 5,729; est.....	6,500
Beaver Creek (IV)	17	Beak (IV)	170	Kachemak Bay (III)	31
Beechy Point (II)	12	Bgavik (II)	23	Kaguyak (III)	21
Belkofsky (III)	140	Egegik (III)	125	Kahotmute (II)	11
Bethel (IV), 376; est.....	450	Eklutna (III)	159	Kakartamute (IV)	419
Bettles (IV)	10	Eksolok (IV)	20	Kake (I)	13
Biorka (II)	20	Elkwa (III)	68	Kalak (IV)	11
Birch Creek Native Village (IV)	32	Elbow Bay (I)	11	Kalinin Bay (I)	3
Bishop Mountain (IV)	22	Eldred Passage (III)	13	Kalland (IV)	20
Black River (IV)	22	Elfin Cove (I), 65; est.....	75	Kalovik (ID)	3
Black River Village (II)	15	Elim (II)	100	Kalskag (IV)	76
Bluff (II)	14	Ellamar (III)	23	Kaltag (IV)	140
Broad Pass Station (III)	10	Elutuc (II)	25	Kalvigik (II)	21
Brower (II)	18	Emanuck (II)	42	Kanakanak (III)	113
Brownland Point (IV)	27	Engegyak (IV)	29	Kanatak (III)	134
Buckland (ID)	115	English Bay (III)	48	Kangangok (IV)	189
Buggomuvik (II)	29	Escholtz Bay (II)	17	Karluck (III)	85
Campbell (III)	10	Ester (P. O. Berry) (IV)	218	Kasaan (I)	61
Candle (II)	119	Etokmute (II)	12	Kasaan Bay (I)	56
Cantwell (IV)	17	Excursion Inlet (I)	23	Kaseglok (IV)	26
Cape Halkett (II)	31	Eyak (III)	365	Kashega (III)	20
Chagvan (IV)	12	Eyveknok (IV)	12	Kashegaluk (IV)	33
Chagvanatoliak (IV)	28	Fairbanks (IV), 3,455; est.....	5,000	Kashigamut (III)	89
Chanaliak (II)	92	Ferry (IV)	31	Kashunok (II)	62
Chatanika (IV)	106	Fish Village (II)	27	Kasilof (III)	14
Chelogan (IV)	25	Fishhook (IV)	33	Kaskerayak (IV)	23
Chenega (III)	95	Flat (IV)	146	Katalla (III)	13
Chevak (II)	43	Fortuna Ledge (Marshall) (II), 91; est.....	125	Kawignulik (II)	33
Chichagof (I)	63	Fort Yukon (IV), 274; est.....	500	Kaygovack (IV)	24
Chickaloon (III)	11	est.....	5	Keewalik (II)	33
Chicken (IV)	41	Franklin (IV)	5	Keewalik River Valley (II)	10
Chickingmute (IV)	55	Gakona (III)	46	Kekagtagaygalyk (IV)	24
Chignik (III)	224	Galena (IV)	44	Kenai (II)	303
Chilkoot Barracks (I)	337	Gambell (II)	296	Kennecott (III)	5
		Garden Island (IV)	292	Keolopak (IV)	14
		Golovin (II)	116	Keopangalook (IV)	10

Ketchikan (I), 4,695; est.	6,000	Nevortolemute (Nelson Island) (IV)	10	Savoonga (II)	209
Keveglehack (IV)	14	Newhalen (III)	55	Sawmill Bay (III)	10
Kezohak (IV)	13	New Hamilton (II)	15	Saxman (I)	111
Kiana (II)	167	Nightmuit (Nelson Island) (IV)	78	Scammon Bay (II)	88
Kiensak (IV)	23	Nikolski (III)	97	Security Bay (I)	13
Killik River (II)	34	Ninilchik (III)	132	Sefagnuk (IV)	33
Killisnoo (I)	26	Noatak (II)	336	Seftok (IV)	14
Kimshan Cove (I)	102	Nome (II), 1,559; est.	1,500	Selawik (II)	239
Kinak (IV)	36	Nonalياهوk (IV)	18	Seldovia (III), 410; est.	400
Kinegnak (IV)	20	Nondalton (III), 82; est.	100	Seward (III), 949; est.	1,110
King Cove (III)	135	Nonwagnuk Lake (III)	11	Shageluk (IV)	92
King Island (II)	208	Noorvik (II)	211	Shaktolik (II)	128
Kioluvick (IV)	101	North Pole (IV), est.	50	Shishmaref (II)	257
Kipnuk (IV)	144	Nose Village (IV)	14	Shuman House (IV)	19
Kitt's Landing (II)	18	Nugammute (IV)	23	Shungnak (II)	193
Kivalina (II)	98	Nuka Island (III)	40	Simonof Island (III)	13
Klawock (I)	455	Nulato (IV)	113	Sitka (I), 1,987; est.	2,000
Klawock Island (I)	19	Nunachuk (III)	50	Skagway (I), 634; est.	750
Klukwan (I)	97	Nunakahamute (II)	15	Sleetmute (Sleimut) (IV)	86
Kngormute (Nelson Island) (IV)	22	Nunakapuk (II)	43	Solomon (II)	106
Knik (III)	40	Nunamute (II)	15	Sourdough (III)	28
Kobuk (II)	31	Nunapitchuk (IV)	121	South Fairbanks (IV)	93
Kocohok (IV)	12	Nunivak Island (II)	225	South Fork (IV)	16
Kodiak (III), 864; est.	1,200	Nunochok (IV)	76	South Naknek (III)	134
Kokakltsohak (IV)	12	Nushagak (III)	41	Stebbins (II)	98
Kokrines (IV)	47	Nyac (IV)	33	Stevens Village (IV)	54
Koleachak (II)	13	Ogotok (IV)	23	Strawberry Point (I)	27
Konganevik Point (IV)	12	Ohogamut (II)	29	Sunshine Bay (II)	10
Kotlik (I)	35	Old Andraefski (II)	11	Suntrana (IV)	78
Kotzebue (II), 372; est.	400	Old Hamilton (II)	54	Susalota Lake Native Village (III)	15
Koygochok (IV)	19	Old Harbor (III)	109	Susitna Station (III)	12
Koyuk (II)	100	Old Kalskag (IV)	70	Sutton (III)	14
Koyukuk (IV)	106	Old Pastolik (II)	11	Swiftwater (IV)	15
Koyukutuk (II)	12	Old Rampart (IV)	14	Tagjahak (IV)	10
Koyukutum Bynga (II)	29	Old Station (IV)	11	Takakpuk (II)	11
Krella (IV)	17	Olektak (II)	13	Takotna (IV)	70
Kulukak (III)	55	Olive Cone (Etoline Islands) (I)	11	Talkeetna (III)	136
Kunthumute (II)	23	Ophir (IV)	84	Tanacross (IV)	135
Kupontolik (II)	14	Oscarville (IV)	11	Tanalain Point (III)	18
Kusigloomute (II)	10	Osnagayok (IV)	18	Tanana (IV), 170; est.	300
Kusiglut (II)	12	Ouigamute (II)	14	Tanana Native Village (IV)	75
Kwigamute (II)	12	Ouzinkie (Uzinki) (III)	253	Tanunak (Nelson Island) (IV)	65
Kwighawk (II)	15	Ownoscoak (IV)	31	Tatitlek (III)	75
Kwигuk (II)	25	Paimiut (Pymute) (IV)	8	Taylor (II)	29
Kwinhagak (Quin-hagak) (IV)	224	Palmer (III), 150; est.	500	Tee Harbor (Glacier Highway) (I)	37
Larsen Bay (III)	38	Parks (IV)	11	Teller (II)	118
Last Tetlin (III)	19	Pastolik (II)	32	Tenakee Springs (I)	188
Latouche (III)	40	Pastolik (II)	18	Tetlin (III)	66
Lelagvik (IV)	12	Pavlof (III)	61	Thane (I)	66
Lena Beach (Glacier Highway) (I)	23	Pelican (I)	48	Tigara (Point Hope) (II)	257
Lignite (IV)	13	Pennock Island (I)	79	Tigvariak (IV)	15
Little Dahl (IV)	13	Perryville (III)	92	Toatuk (II)	14
Little Diomedes Island (II)	129	Petersburg (I), 1,323; est.	1,350	Togiak (III)	10
Little Squaw (IV)	10	Pikmiktalik (II)	14	Togiak Bay (III)	46
Livengood (IV)	153	Pilgrim Springs (II)	60	Toklat (IV)	16
Lonesome Bay (III)	15	Pilot (II)	11	Tolovana (IV)	28
Long (IV)	28	Pilot Point (III)	114	Tongass Highway (I)	494
Lucky Shot (III)	10	Pilot Station (II)	39	Treadwell (I)	13
McCarthy (III)	49	Pinak (IV)	17	Tuckshuck (II)	18
McGrath (IV), 138; est.	175	Pitka's Point (II)	50	Tulomonic (II)	10
McKinley Park (IV)	11	Platinum (IV), 45; est.	600	Tuluksak (IV)	88
Magojak (IV)	12	Pngok (IV)	30	Tyonek (III)	136
Makushin (III)	10	Pngortalick (Nelson Island) (IV)	19	Tyone Lake (III)	15
Martin Point (IV)	18	Point Agassiz (I)	24	Ugashik (III)	55
Matanuska (III)	52	Point Baker (I)	23	Ukak (Nelson Island) (IV)	15
Matanuska Bridge (III)	50	Point Barrow Village (II)	28	Unalakleet (II)	329
Meade River (II)	78	Point Lay (II)	117	Unalaska (III)	298
Mentasta Lake Native Village (III)	15	Poorman (IV)	20	Unga (III)	152
Metlakatla (I)	674	Port Alexander (I)	87	Unga Island (except Unga) (III)	79
Minto (IV)	135	Port Graham (III)	93	Ungotogiak (II)	12
Moose Pass (III)	84	Portlock (III)	31	Unimak (III)	88
Morzhovoi (III)	17	Port Moller (III)	45	Uyak Bay (III)	20
Mountain Village (II)	128	Port Walter (I)	21	Valdez (III), 529; est.	500
Mountain Point (I)	25	Pounrevick (II)	14	Venetie (IV)	86
Muchakmute (II)	16	Prince William Sound Islands (III)	33	View Cove (I)	17
Mukchiak (II)	15	Quigillingok (IV)	146	Wainwright (II)	341
Munomik (II)	12	Quithlook (IV)	186	Wales (II)	193
Myers Chuck (I)	107	Rampart (IV), 106; est.	200	Wasilla (III), 96; est.	200
Nabesna (III)	23	Raspberry Straits (III)	17	West Petersburg (I)	50
Nabesna Village (III)	85	Ruby (IV), 138; est.	150	White Eye (IV)	15
Naknek (III)	152	Russian Mission (II)	34	White Mountain (II)	199
Nanvagnalak (IV)	73	St. George Island (III)	183	Willow Station (III)	13
Napakik (IV)	113	St. Michael (II)	142	Windham (I)	20
Napamiute (Napamute) (IV)	75	St. Paul Island (III)	299	Wiseman (IV)	53
Napaskiak (IV)	67	Salmon (IV)	5	Wood Island (III)	54
Naugnak (IV)	17	Sanak (III)	39	Wrangell (I), 1,162; est.	1,200
Nelokoshek (IV)	27	Sand Point (III)	99	Wrangell Village (I)	163
Nenana (IV)	231	Savonoski (III)	20	Yakutat (I)	292
Nenana Village (IV)	86				

INDEX TO ADVERTISERS

	Page		Page
Adler, Don.....	211	Ketchikan Air Service.....	102
Airways Office.....	101	Ketchikan Alaska Chronicle.....	261
Alaska Advertising Agency.....	100	Ketchikan Spruce Mills.....	297
Alaska Airlines.....	103	Korba Electric.....	164
Alaska Architectural & Engineering Co.....	169	Kuner, Max, Co.....	238
Alaska Broadcasting System.....	276, 277	L-W Candy.....	150
Alaska Coastal Airlines.....	106	Lavery Airways, Inc.....	108
Alaska Detective Agency.....	162	Lien, Paul I.....	106
Alaska Fur Fractory.....	189	Lomen Equipment, Inc.....	167
Alaska Insurance Agency.....	221	Lytle & Green Construction Co.....	153
Alaska Life Magazine.....	Opposite fly leaf	Machinery Sales Co.....	235
Alaska Market Research & Information Service.....	137	Manley, William A.....	119
Alaska Native Service Clearing House.....	159	Mentasta Hunting Lodge.....	289
Alaska Photographic Laboratory.....	268	Morris, J. C., Agency.....	285
Alaska Radio Supply, Inc.....	282	Motor Rebuild & Marine Service.....	238
Alaska Railroad.....	283	Mt. McKinley Airways, Inc.....	109
Alaska Realty.....	284	Munter, M. P., Co.....	155
Alaska Rubber & Tire Center.....	121	Munz Air Service.....	105
Alaska Telephone & Telegraph, Inc.....	307	Murphy & Murphy.....	234
Alaska Weekly.....	259	Murray, Kenneth A.....	222
Alaskan Glacier Sea Food Co.....	180	National Bank of Commerce of Seattle.....	126
Alaskan Plumbing & Heating Co.....	270	Neill, Clark & Co.....	99
Anchorage Merchant Patrol.....	162	New Washington Hotel.....	216
Anchorage News.....	256	Nordale Hotel.....	218
Anchorage Times Publishing Co.....	257	Nordby Supply Co.....	241
Arnold Air Service.....	105	Northern Airways.....	110
Atlas Engine Co.....	240	Northern Builders.....	242
Bank of Alaska.....	123	Northern Commercial Co.....	196, 197
Bank of Fairbanks.....	125	Northern Machine Works & Marine Railways.....	239
Baranof Hotel.....	215	Northern Supply Co.....	168
Baron, Harry H., Bank.....	190	Northwest Motor Parts & Mfg. Co.....	171
Behrends, B. M., Bank.....	125	Nugget Shop.....	157
Bellingham Mfg. Co.....	165	O'Harra Bus Lines.....	138
Bunker Hill Smelter.....	249	Pacific Marine Supply Co.....	240
Capitol Mfg. & Repair Co.....	237	Pacific National Bank of Seattle.....	126
Capitol Typewriting Co.....	265	Pan American World Airways.....	113
Cardinol Reproduction Co.....	137	Pan-Pacific Good Neighbor Tours, Inc.....	312
Carr, Jack, Service.....	102	Peacock Cleaners.....	146
Centennial Flouring Mills Co.....	195	Petersen, Ray, Flying Service.....	104
Christensen Air Service.....	101	Phillips & Mapleton.....	184
Columbia Lumber Co.....	296	Pioneer Sheet Metal, Inc.....	302
Cordova Air Service.....	101	Polet, A.....	158
Cordova Times.....	258	Radio Communications Co.....	281
Coghill, W. A. & Son.....	199	Radio Station KENI.....	279
Cutting, Audrey.....	286	Radio Station KFAR.....	279
Daily Alaska Empire.....	260	Radio Station KFQD.....	277
Daily Alaska Fishing News.....	260	Radio Station KINY.....	278
Darnell's Sport Center.....	304	Radio Station KTKN.....	280
Douglas Boat Shop.....	134	Reeve Airways.....	107
Erceg, Mike.....	170	Rivers, Victor C.....	166
Fairbanks Daily News-Miner.....	258	Roberts, Aaron.....	183
Fairbanks Lumber Supply.....	136	Savoy Hotel.....	214
Fairbanks Radio Supply Co.....	281	Seward Polaris.....	261
First National Bank of Anchorage.....	123	Sitka Sentinel.....	262
First National Bank of Fairbanks.....	124	Slater Construction Co.....	154
First National Bank of Ketchikan.....	124	Snyder Office Appliance Co.....	264
Golden North Airways.....	Map, back cover	Sommers, R. J., Construction Co.....	154
Golden North Hotel.....	219	Standard Oil Co. of California.....	193
Gottstein, J. E.....	316	Star Machinery Co.....	156, 169, 175, 243
Griffin, Charles R., Co.....	265	Strandberg & Son.....	153
Guide to Alaska Highway.....	Back fly leaf	Tavern Supply Co.....	129
Hansen, Paul M. & Co.....	239	Tewkesbury Publishers.....	274
Health Springs.....	287	Tongass Trading Co.....	161
Hines Optical Co.....	267	Totem Ranch Furs.....	187
Hopkins, Leonard, Co.....	288	Trading Union.....	162
Hufelsen, C. William.....	151	U. S. Mercantile Co.....	157
Hy's Taxi.....	305	Union Oil Co. of California.....	191
Independent Lumber Co.....	296	University Bus Lines.....	139
International & Domestic Travel Service.....	312	Urbach, Leon.....	302
Jessen's Weekly.....	258	Waskey, Frank H.....	158
Juneau Lumber Mills, Inc.....	295	West Coast Machinery Co., Inc.....	242
Juneau Welding & Machine Co.....	237	Western Hotels, Inc.....	217
		Wien Alaska Airlines.....	111

THE perfect advertising medium to reach Alaskans and everyone interested in Alaska. The **ONLY** general magazine of and for the Territory.

NOW IN ITS 10th YEAR OF PUBLICATION

Alaska

THE TERRITORIAL *Life* MAGAZINE

EVERY month scores of thousands of readers thrill to the progress and the development of Alaska; recapture the adventurous, stirring early days, and read of things to come in this our last great frontier.

FAMOUS FOR ITS PICTURES OF ALASKA

A RECENT at-random survey revealed that each copy of ALASKA LIFE is read by 7.3 persons. This widespread acceptance will make your advertising message valuable.

Display and Classified
Advertising Rates
On Request

ALASKA LIFE MAGAZINE

EDWIN A. KRAFT, Publisher
708 American Bldg. Seattle 4

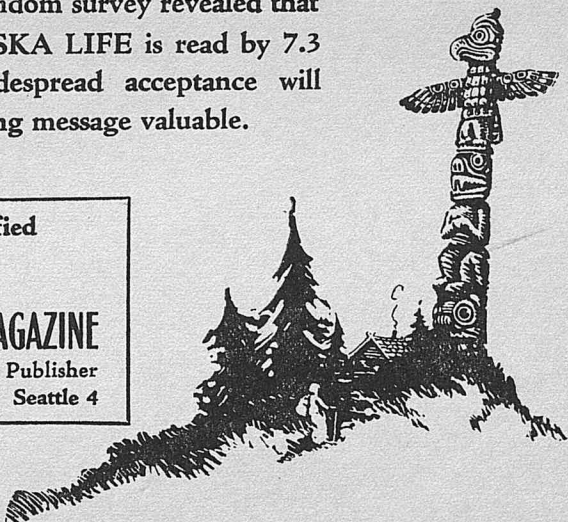

Driving to Alaska ?

Don't Forget a Shovel!

You should take a shovel . . . and other tools . . . if you are among the thousands in the United States planning to drive over the Alaska Highway.

going to Alaska . . . as a prospective trucker . . . or as a tourist . . . your way will require unusual advance

now for careful, intelligent planning to the Alaska Highway. You will only for travel through Canada . . . night stops . . . eating places . . . e and how much it costs . . . the automobiles, and for trucks. The way specifically lists this information to insure a successful journey.

and many excellent photographs, Highway is sponsored by Tewkesbury and accurately prepared as their *Index*.

direct from the publishers. Send one dollar and the guide will be mailed to you, or if you prefer to order C.O.D., the postman will collect one dollar plus the small mailing charge.

Guide to the Alaska Highway

\$ 1

TEWKESBURY • PUBLISHERS

200 LYON BUILDING
SEATTLE 4, WASHINGTON