

DEPARTMENT OF COMMERCE—BUREAU OF THE CENSUS
FIFTIETH CENSUS OF THE UNITED STATES: 1920
POPULATION—ALASKA

Judicial District *Second*

Recorder's District *Neelan, Alaska*

(Insert name of recorder's district. See instructions.)

Name of Place *Island Village*

(Insert proper name and, also, name of class, as village, town, etc. See instructions.)

Enumeration District No. *1*

Supervisor's District No. *ALASKA*

Sheet No.

C A

99

Name of Institution

(Insert name of institution, if any, and indicate the lines on which the entries are made. See instructions.)

Enumerated by me on *May 1*

1920

J. W. Penward

Enumerator.

0239

PLACE OF ABODE	NAME	RELATION	PERSONAL DESCRIPTION				EDUCATION		PLACE OF BIRTH			CITIZENSHIP			OCCUPATION		VETERANS		
			Sex	Color	Age	Mar. Stat.	Alphabetically	Number of Years	Person	Father	Mother	Year of Arrival	Naturalized	Foreign Born	Trade, profession, or particular kind of work done, as miner, bookkeeper, nonfarm work, etc.	Industry or business in which at work, as gold miner, cannery, at home, etc.	Year	What war or expedition	
1	<i>Charles John</i>	<i>Head</i>	<i>M</i>	<i>W</i>	<i>47</i>	<i>M</i>	<i>7</i>	<i>0</i>	<i>U.S.A.</i>	<i>U.S.A.</i>	<i>U.S.A.</i>	<i>X</i>	<i>0</i>	<i>0</i>	<i>0</i>	<i>None</i>	<i>None</i>		
2	<i>Thomas</i>	<i>Wife</i>	<i>F</i>	<i>W</i>	<i>41</i>	<i>M</i>	<i>7</i>	<i>0</i>	<i>U.S.A.</i>	<i>U.S.A.</i>	<i>U.S.A.</i>	<i>X</i>	<i>0</i>	<i>0</i>	<i>0</i>	<i>None</i>	<i>None</i>		
3	<i>William Walter</i>	<i>Head</i>	<i>M</i>	<i>W</i>	<i>31</i>	<i>M</i>	<i>7</i>	<i>0</i>	<i>U.S.A.</i>	<i>U.S.A.</i>	<i>U.S.A.</i>	<i>X</i>	<i>0</i>	<i>0</i>	<i>0</i>	<i>None</i>	<i>None</i>		
4	<i>John</i>	<i>Wife</i>	<i>F</i>	<i>W</i>	<i>28</i>	<i>M</i>	<i>7</i>	<i>0</i>	<i>U.S.A.</i>	<i>U.S.A.</i>	<i>U.S.A.</i>	<i>X</i>	<i>0</i>	<i>0</i>	<i>0</i>	<i>None</i>	<i>None</i>		
5	<i>Thomas</i>	<i>Head</i>	<i>M</i>	<i>W</i>	<i>31</i>	<i>M</i>	<i>7</i>	<i>0</i>	<i>U.S.A.</i>	<i>U.S.A.</i>	<i>U.S.A.</i>	<i>X</i>	<i>0</i>	<i>0</i>	<i>0</i>	<i>None</i>	<i>None</i>		
6	<i>Thomas</i>	<i>Wife</i>	<i>F</i>	<i>W</i>	<i>21</i>	<i>M</i>	<i>7</i>	<i>0</i>	<i>U.S.A.</i>	<i>U.S.A.</i>	<i>U.S.A.</i>	<i>X</i>	<i>0</i>	<i>0</i>	<i>0</i>	<i>None</i>	<i>None</i>		
7	<i>Stephen</i>	<i>Son</i>	<i>M</i>	<i>W</i>	<i>18</i>	<i>M</i>	<i>7</i>	<i>0</i>	<i>U.S.A.</i>	<i>U.S.A.</i>	<i>U.S.A.</i>	<i>X</i>	<i>0</i>	<i>0</i>	<i>0</i>	<i>None</i>	<i>None</i>		
8	<i>Thomas</i>	<i>Daughter</i>	<i>F</i>	<i>W</i>	<i>16</i>	<i>M</i>	<i>7</i>	<i>0</i>	<i>U.S.A.</i>	<i>U.S.A.</i>	<i>U.S.A.</i>	<i>X</i>	<i>0</i>	<i>0</i>	<i>0</i>	<i>None</i>	<i>None</i>		
9	<i>Thomas</i>	<i>Daughter</i>	<i>F</i>	<i>W</i>	<i>14</i>	<i>M</i>	<i>7</i>	<i>0</i>	<i>U.S.A.</i>	<i>U.S.A.</i>	<i>U.S.A.</i>	<i>X</i>	<i>0</i>	<i>0</i>	<i>0</i>	<i>None</i>	<i>None</i>		
10	<i>Thomas</i>	<i>Son</i>	<i>M</i>	<i>W</i>	<i>12</i>	<i>M</i>	<i>7</i>	<i>0</i>	<i>U.S.A.</i>	<i>U.S.A.</i>	<i>U.S.A.</i>	<i>X</i>	<i>0</i>	<i>0</i>	<i>0</i>	<i>None</i>	<i>None</i>		
11	<i>John</i>	<i>Head</i>	<i>M</i>	<i>W</i>	<i>31</i>	<i>M</i>	<i>7</i>	<i>0</i>	<i>U.S.A.</i>	<i>U.S.A.</i>	<i>U.S.A.</i>	<i>X</i>	<i>0</i>	<i>0</i>	<i>0</i>	<i>None</i>	<i>None</i>		
12	<i>John</i>	<i>Wife</i>	<i>F</i>	<i>W</i>	<i>28</i>	<i>M</i>	<i>7</i>	<i>0</i>	<i>U.S.A.</i>	<i>U.S.A.</i>	<i>U.S.A.</i>	<i>X</i>	<i>0</i>	<i>0</i>	<i>0</i>	<i>None</i>	<i>None</i>		
13	<i>John</i>	<i>Head</i>	<i>M</i>	<i>W</i>	<i>31</i>	<i>M</i>	<i>7</i>	<i>0</i>	<i>U.S.A.</i>	<i>U.S.A.</i>	<i>U.S.A.</i>	<i>X</i>	<i>0</i>	<i>0</i>	<i>0</i>	<i>None</i>	<i>None</i>		
14	<i>John</i>	<i>Wife</i>	<i>F</i>	<i>W</i>	<i>26</i>	<i>M</i>	<i>7</i>	<i>0</i>	<i>U.S.A.</i>	<i>U.S.A.</i>	<i>U.S.A.</i>	<i>X</i>	<i>0</i>	<i>0</i>	<i>0</i>	<i>None</i>	<i>None</i>		
15	<i>John</i>	<i>Daughter</i>	<i>F</i>	<i>W</i>	<i>8</i>	<i>M</i>	<i>7</i>	<i>0</i>	<i>U.S.A.</i>	<i>U.S.A.</i>	<i>U.S.A.</i>	<i>X</i>	<i>0</i>	<i>0</i>	<i>0</i>	<i>None</i>	<i>None</i>		
16	<i>John</i>	<i>Head</i>	<i>M</i>	<i>W</i>	<i>31</i>	<i>M</i>	<i>7</i>	<i>0</i>	<i>U.S.A.</i>	<i>U.S.A.</i>	<i>U.S.A.</i>	<i>X</i>	<i>0</i>	<i>0</i>	<i>0</i>	<i>None</i>	<i>None</i>		
17	<i>John</i>	<i>Wife</i>	<i>F</i>	<i>W</i>	<i>23</i>	<i>M</i>	<i>7</i>	<i>0</i>	<i>U.S.A.</i>	<i>U.S.A.</i>	<i>U.S.A.</i>	<i>X</i>	<i>0</i>	<i>0</i>	<i>0</i>	<i>None</i>	<i>None</i>		
18	<i>John</i>	<i>Head</i>	<i>M</i>	<i>W</i>	<i>31</i>	<i>M</i>	<i>7</i>	<i>0</i>	<i>U.S.A.</i>	<i>U.S.A.</i>	<i>U.S.A.</i>	<i>X</i>	<i>0</i>	<i>0</i>	<i>0</i>	<i>None</i>	<i>None</i>		
19	<i>John</i>	<i>Wife</i>	<i>F</i>	<i>W</i>	<i>23</i>	<i>M</i>	<i>7</i>	<i>0</i>	<i>U.S.A.</i>	<i>U.S.A.</i>	<i>U.S.A.</i>	<i>X</i>	<i>0</i>	<i>0</i>	<i>0</i>	<i>None</i>	<i>None</i>		
20	<i>John</i>	<i>Head</i>	<i>M</i>	<i>W</i>	<i>31</i>	<i>M</i>	<i>7</i>	<i>0</i>	<i>U.S.A.</i>	<i>U.S.A.</i>	<i>U.S.A.</i>	<i>X</i>	<i>0</i>	<i>0</i>	<i>0</i>	<i>None</i>	<i>None</i>		
21	<i>John</i>	<i>Wife</i>	<i>F</i>	<i>W</i>	<i>23</i>	<i>M</i>	<i>7</i>	<i>0</i>	<i>U.S.A.</i>	<i>U.S.A.</i>	<i>U.S.A.</i>	<i>X</i>	<i>0</i>	<i>0</i>	<i>0</i>	<i>None</i>	<i>None</i>		
22	<i>John</i>	<i>Head</i>	<i>M</i>	<i>W</i>	<i>31</i>	<i>M</i>	<i>7</i>	<i>0</i>	<i>U.S.A.</i>	<i>U.S.A.</i>	<i>U.S.A.</i>	<i>X</i>	<i>0</i>	<i>0</i>	<i>0</i>	<i>None</i>	<i>None</i>		
23	<i>John</i>	<i>Wife</i>	<i>F</i>	<i>W</i>	<i>23</i>	<i>M</i>	<i>7</i>	<i>0</i>	<i>U.S.A.</i>	<i>U.S.A.</i>	<i>U.S.A.</i>	<i>X</i>	<i>0</i>	<i>0</i>	<i>0</i>	<i>None</i>	<i>None</i>		
24	<i>John</i>	<i>Head</i>	<i>M</i>	<i>W</i>	<i>31</i>	<i>M</i>	<i>7</i>	<i>0</i>	<i>U.S.A.</i>	<i>U.S.A.</i>	<i>U.S.A.</i>	<i>X</i>	<i>0</i>	<i>0</i>	<i>0</i>	<i>None</i>	<i>None</i>		
25	<i>John</i>	<i>Wife</i>	<i>F</i>	<i>W</i>	<i>23</i>	<i>M</i>	<i>7</i>	<i>0</i>	<i>U.S.A.</i>	<i>U.S.A.</i>	<i>U.S.A.</i>	<i>X</i>	<i>0</i>	<i>0</i>	<i>0</i>	<i>None</i>	<i>None</i>		

DEPARTMENT OF COMMERCE—BUREAU OF THE CENSUS
FIFTEENTH CENSUS OF THE UNITED STATES: 1929
POPULATION—ALASKA

Sheet No.

7 A

100

Judicial District

Second

Recorder's District

Kenai District

Name of Place

St. Ignace Village

Enumeration District No.

27

Supervisor's District No.

ALASKA

Name of Institution

Enumerated by me on

May 1929

1929

Enumerator

PLACE OF ABODE	NAME	RELATION	PERSONAL DESCRIPTION				EDUCATION		PLACE OF BIRTH			CITIZENSHIP			OCCUPATION		VETERANS	
			Sex	Color or race	Age	Mar. or Div.	Attended school past year	Whether able to read and write	PERSON	FATHER	MOTHER	Year of immigration	Native born	Whether able to speak English	Trade, profession, or particular kind of work done, as miner, bookkeeper, seaman, etc.	Industry or business in which at work, as gold mine, canning, at home, etc.	Yes or No	What war or expedition
1	James	Wife	M	W	23	M	Yes	Yes	U.S.	U.S.	U.S.	Yes						
2	Frank	son	M	W	11		Yes	Yes	U.S.	U.S.	U.S.	Yes						
3	Carl	son	M	W	7		Yes	Yes	U.S.	U.S.	U.S.	Yes						
4	Robert	son	M	W	10		Yes	Yes	U.S.	U.S.	U.S.	Yes						
5	Marie	Wife	F	W	24		Yes	Yes	U.S.	U.S.	U.S.	Yes						
6	William	son	M	W	13		Yes	Yes	U.S.	U.S.	U.S.	Yes						
7	John	son	M	W	10		Yes	Yes	U.S.	U.S.	U.S.	Yes						
8	William	son	M	W	13		Yes	Yes	U.S.	U.S.	U.S.	Yes						
9	William	son	M	W	10		Yes	Yes	U.S.	U.S.	U.S.	Yes						
10	William	son	M	W	10		Yes	Yes	U.S.	U.S.	U.S.	Yes						
11	William	son	M	W	10		Yes	Yes	U.S.	U.S.	U.S.	Yes						
12	William	son	M	W	10		Yes	Yes	U.S.	U.S.	U.S.	Yes						
13	William	son	M	W	10		Yes	Yes	U.S.	U.S.	U.S.	Yes						
14	William	son	M	W	10		Yes	Yes	U.S.	U.S.	U.S.	Yes						
15	William	son	M	W	10		Yes	Yes	U.S.	U.S.	U.S.	Yes						
16	William	son	M	W	10		Yes	Yes	U.S.	U.S.	U.S.	Yes						
17	William	son	M	W	10		Yes	Yes	U.S.	U.S.	U.S.	Yes						
18	William	son	M	W	10		Yes	Yes	U.S.	U.S.	U.S.	Yes						
19	William	son	M	W	10		Yes	Yes	U.S.	U.S.	U.S.	Yes						
20	William	son	M	W	10		Yes	Yes	U.S.	U.S.	U.S.	Yes						
21	William	son	M	W	10		Yes	Yes	U.S.	U.S.	U.S.	Yes						
22	William	son	M	W	10		Yes	Yes	U.S.	U.S.	U.S.	Yes						
23	William	son	M	W	10		Yes	Yes	U.S.	U.S.	U.S.	Yes						
24	William	son	M	W	10		Yes	Yes	U.S.	U.S.	U.S.	Yes						
25	William	son	M	W	10		Yes	Yes	U.S.	U.S.	U.S.	Yes						

DEPARTMENT OF COMMERCE—BUREAU OF THE CENSUS
FIFTEENTH CENSUS OF THE UNITED STATES: 1929
POPULATION—ALASKA

Sheet No.
7 B

Judicial District *1st*

Enumeration District No. *1*

Recorder's District *1st*

Supervisor's District No. ALASKA

Name of Place *Barrow*

Enumerated by me on *May 1929*

Name of Institution

1929, *Wm. J. ...*, Enumerator.

PLACE OF ABODE		NAME of each person whose place of abode on October 1, 1929, was in this family Enter surname first, then the given name and middle initial, if any	RELATION Relationship of this person to the head of the family	PERSONAL DESCRIPTION					EDUCATION		PLACE OF BIRTH			CITIZENSHIP			OCCUPATION		VETERANS	
Number of dwelling house in order of visitation	Number of family in order of visitation			Sex	Color or race	Age at last birthday	Single, married, widowed, or divorced	Attended school any time since Jan. 1, 1929	Whether able to read and write	FATHER	MOTHER	Year entered United States	Naturalized or alien	Whether able to speak English	Trade, profession, or particular kind of work done, as miner, bookkeeper, needlework, etc.	Industry or business in which at work, or gold mine, quarry, at home, etc.	Yes or No	What war or expedition		
1	2	3	4	5	6	7	8	9	10	11	12	13	14	15	16	17	18	19	20	
20	17	<i>Wasson</i>	<i>Head</i>	<i>M</i>	<i>W</i>	<i>34</i>	<i>Mar</i>	<i>Yes</i>	<i>Yes</i>	<i>Denmark</i>	<i>Denmark</i>	<i>Denmark</i>	<i>Yes</i>	<i>None</i>	<i>None</i>					
27		<i>Wasson</i>	<i>Wife</i>	<i>F</i>	<i>W</i>	<i>27</i>	<i>Mar</i>	<i>Yes</i>	<i>Yes</i>	<i>Denmark</i>	<i>Denmark</i>	<i>Denmark</i>	<i>Yes</i>	<i>None</i>	<i>None</i>					
28		<i>Wasson</i>	<i>Daughter</i>	<i>F</i>	<i>W</i>	<i>11</i>	<i>Mar</i>	<i>Yes</i>	<i>Yes</i>	<i>Denmark</i>	<i>Denmark</i>	<i>Denmark</i>	<i>Yes</i>	<i>None</i>	<i>None</i>					
29		<i>Wasson</i>	<i>Daughter</i>	<i>F</i>	<i>W</i>	<i>10</i>	<i>Mar</i>	<i>Yes</i>	<i>Yes</i>	<i>Denmark</i>	<i>Denmark</i>	<i>Denmark</i>	<i>Yes</i>	<i>None</i>	<i>None</i>					
30		<i>Wasson</i>	<i>Daughter</i>	<i>F</i>	<i>W</i>	<i>9</i>	<i>Mar</i>	<i>Yes</i>	<i>Yes</i>	<i>Denmark</i>	<i>Denmark</i>	<i>Denmark</i>	<i>Yes</i>	<i>None</i>	<i>None</i>					
31		<i>Wasson</i>	<i>Daughter</i>	<i>F</i>	<i>W</i>	<i>8</i>	<i>Mar</i>	<i>Yes</i>	<i>Yes</i>	<i>Denmark</i>	<i>Denmark</i>	<i>Denmark</i>	<i>Yes</i>	<i>None</i>	<i>None</i>					
32		<i>Wasson</i>	<i>Daughter</i>	<i>F</i>	<i>W</i>	<i>7</i>	<i>Mar</i>	<i>Yes</i>	<i>Yes</i>	<i>Denmark</i>	<i>Denmark</i>	<i>Denmark</i>	<i>Yes</i>	<i>None</i>	<i>None</i>					
33		<i>Wasson</i>	<i>Daughter</i>	<i>F</i>	<i>W</i>	<i>6</i>	<i>Mar</i>	<i>Yes</i>	<i>Yes</i>	<i>Denmark</i>	<i>Denmark</i>	<i>Denmark</i>	<i>Yes</i>	<i>None</i>	<i>None</i>					
34		<i>Wasson</i>	<i>Daughter</i>	<i>F</i>	<i>W</i>	<i>5</i>	<i>Mar</i>	<i>Yes</i>	<i>Yes</i>	<i>Denmark</i>	<i>Denmark</i>	<i>Denmark</i>	<i>Yes</i>	<i>None</i>	<i>None</i>					
35	18	<i>Wasson</i>	<i>Head</i>	<i>M</i>	<i>W</i>	<i>62</i>	<i>Mar</i>	<i>Yes</i>	<i>Yes</i>	<i>Denmark</i>	<i>Denmark</i>	<i>Denmark</i>	<i>Yes</i>	<i>None</i>	<i>None</i>					
36		<i>Wasson</i>	<i>Daughter</i>	<i>F</i>	<i>W</i>	<i>12</i>	<i>Mar</i>	<i>Yes</i>	<i>Yes</i>	<i>Denmark</i>	<i>Denmark</i>	<i>Denmark</i>	<i>Yes</i>	<i>None</i>	<i>None</i>					
37	19	<i>Wasson</i>	<i>Head</i>	<i>M</i>	<i>W</i>	<i>51</i>	<i>Mar</i>	<i>Yes</i>	<i>Yes</i>	<i>Denmark</i>	<i>Denmark</i>	<i>Denmark</i>	<i>Yes</i>	<i>None</i>	<i>None</i>					
38		<i>Wasson</i>	<i>Daughter</i>	<i>F</i>	<i>W</i>	<i>13</i>	<i>Mar</i>	<i>Yes</i>	<i>Yes</i>	<i>Denmark</i>	<i>Denmark</i>	<i>Denmark</i>	<i>Yes</i>	<i>None</i>	<i>None</i>					
39		<i>Wasson</i>	<i>Daughter</i>	<i>F</i>	<i>W</i>	<i>12</i>	<i>Mar</i>	<i>Yes</i>	<i>Yes</i>	<i>Denmark</i>	<i>Denmark</i>	<i>Denmark</i>	<i>Yes</i>	<i>None</i>	<i>None</i>					
40		<i>Wasson</i>	<i>Daughter</i>	<i>F</i>	<i>W</i>	<i>11</i>	<i>Mar</i>	<i>Yes</i>	<i>Yes</i>	<i>Denmark</i>	<i>Denmark</i>	<i>Denmark</i>	<i>Yes</i>	<i>None</i>	<i>None</i>					
41		<i>Wasson</i>	<i>Daughter</i>	<i>F</i>	<i>W</i>	<i>10</i>	<i>Mar</i>	<i>Yes</i>	<i>Yes</i>	<i>Denmark</i>	<i>Denmark</i>	<i>Denmark</i>	<i>Yes</i>	<i>None</i>	<i>None</i>					
42	20	<i>Wasson</i>	<i>Head</i>	<i>M</i>	<i>W</i>	<i>52</i>	<i>Mar</i>	<i>Yes</i>	<i>Yes</i>	<i>Denmark</i>	<i>Denmark</i>	<i>Denmark</i>	<i>Yes</i>	<i>None</i>	<i>None</i>					
43		<i>Wasson</i>	<i>Daughter</i>	<i>F</i>	<i>W</i>	<i>14</i>	<i>Mar</i>	<i>Yes</i>	<i>Yes</i>	<i>Denmark</i>	<i>Denmark</i>	<i>Denmark</i>	<i>Yes</i>	<i>None</i>	<i>None</i>					
44	2	<i>Wasson</i>	<i>Head</i>	<i>M</i>	<i>W</i>	<i>40</i>	<i>Mar</i>	<i>Yes</i>	<i>Yes</i>	<i>Denmark</i>	<i>Denmark</i>	<i>Denmark</i>	<i>Yes</i>	<i>None</i>	<i>None</i>					
45		<i>Wasson</i>	<i>Daughter</i>	<i>F</i>	<i>W</i>	<i>23</i>	<i>Mar</i>	<i>Yes</i>	<i>Yes</i>	<i>Denmark</i>	<i>Denmark</i>	<i>Denmark</i>	<i>Yes</i>	<i>None</i>	<i>None</i>					
46		<i>Wasson</i>	<i>Daughter</i>	<i>F</i>	<i>W</i>	<i>22</i>	<i>Mar</i>	<i>Yes</i>	<i>Yes</i>	<i>Denmark</i>	<i>Denmark</i>	<i>Denmark</i>	<i>Yes</i>	<i>None</i>	<i>None</i>					
47		<i>Wasson</i>	<i>Daughter</i>	<i>F</i>	<i>W</i>	<i>21</i>	<i>Mar</i>	<i>Yes</i>	<i>Yes</i>	<i>Denmark</i>	<i>Denmark</i>	<i>Denmark</i>	<i>Yes</i>	<i>None</i>	<i>None</i>					
48		<i>Wasson</i>	<i>Daughter</i>	<i>F</i>	<i>W</i>	<i>20</i>	<i>Mar</i>	<i>Yes</i>	<i>Yes</i>	<i>Denmark</i>	<i>Denmark</i>	<i>Denmark</i>	<i>Yes</i>	<i>None</i>	<i>None</i>					
49	21	<i>Wasson</i>	<i>Head</i>	<i>M</i>	<i>W</i>	<i>51</i>	<i>Mar</i>	<i>Yes</i>	<i>Yes</i>	<i>Denmark</i>	<i>Denmark</i>	<i>Denmark</i>	<i>Yes</i>	<i>None</i>	<i>None</i>					
50		<i>Wasson</i>	<i>Daughter</i>	<i>F</i>	<i>W</i>	<i>15</i>	<i>Mar</i>	<i>Yes</i>	<i>Yes</i>	<i>Denmark</i>	<i>Denmark</i>	<i>Denmark</i>	<i>Yes</i>	<i>None</i>	<i>None</i>					

DEPARTMENT OF COMMERCE—BUREAU OF THE CENSUS
FIFTEENTH CENSUS OF THE UNITED STATES: 1929
POPULATION—ALASKA

Judicial District

Recorder's District

(Insert name of recorder's district. See instructions.)

Name of Place

(Insert proper name and, also, name of class, as village, town, etc. See instructions.)

Enumeration District No.

Supervisor's District No. ALASKA

Sheet No.

8 A

101
0384

Name of Institution

(Insert name of institution, if any, and indicate the lines on which the entries are made. See instructions.)

Enumerated by me on

1929

Enumerator.

PLACE OF ABODE		NAME of each person whose place of abode on October 1, 1929, was in this family Enter surnames first, then the given name and middle initial, if any	RELATION Relationship of this person to the head of the family	PERSONAL DESCRIPTION				EDUCATION		PLACE OF BIRTH			CITIZENSHIP			OCCUPATION		VETERAN		
These lines of dwell- ing house in order of visitation	Name of family in order of visitation			Sex	Color or race	Age	Single, married, widowed, or divorced	Attended school any time since July 1, 1925	Whether literate and able write	PERSON	FATHER	MOTHER	Year of immigration into United States	Naturalized	Whether ever a member of armed forces	Trade, profession, or particular kind of work done, as miner, bookkeeper, needlework, etc.	Industry or business in which at work, as gold mine, canning, at home, etc.	Yes or No	What war or expedition	
1	2	3	4	5	6	7	8	9	10	11	12	13	14	15	16	17	18	19	20	
1		John	Head	M	W	40				Canada XI	Canada 40	Canada X								1
2	25	John	Wife	F	W	35				Canada XI	Canada 40	Canada X								2
3		John	Child	M	W	20				Canada XI	Canada 40	Canada X								3
4		John	Child	M	W	15				Canada XI	Canada 40	Canada X								4
5		John	Child	M	W	10				Canada XI	Canada 40	Canada X								5
6	25	Raymond	Head	M	W	40				Canada XI	Canada 40	Canada X								6
7		John	Wife	F	W	35				Canada XI	Canada 40	Canada X								7
8		John	Child	M	W	10				Canada XI	Canada 40	Canada X								8
9		John	Child	M	W	5				Canada XI	Canada 40	Canada X								9
10		John	Child	M	W	3				Canada XI	Canada 40	Canada X								10
11		John	Child	M	W	2				Canada XI	Canada 40	Canada X								11
12		John	Child	M	W	1				Canada XI	Canada 40	Canada X								12
13		John	Head	M	W	40				Canada XI	Canada 40	Canada X								13
14		John	Wife	F	W	35				Canada XI	Canada 40	Canada X								14
15	25	John	Child	M	W	20				Canada XI	Canada 40	Canada X								15
16		John	Child	M	W	15				Canada XI	Canada 40	Canada X								16
17		John	Child	M	W	10				Canada XI	Canada 40	Canada X								17
18	25	John	Head	M	W	40				Canada XI	Canada 40	Canada X								18
19		John	Wife	F	W	35				Canada XI	Canada 40	Canada X								19
20		John	Child	M	W	10				Canada XI	Canada 40	Canada X								20
21		John	Child	M	W	5				Canada XI	Canada 40	Canada X								21
22		John	Child	M	W	3				Canada XI	Canada 40	Canada X								22
23	25	John	Head	M	W	40				Canada XI	Canada 40	Canada X								23
24	26	John	Wife	F	W	35				Canada XI	Canada 40	Canada X								24
25		John	Child	M	W	10				Canada XI	Canada 40	Canada X								25

1107

Judicial District *Second*

Recorder's District *Wade Hampton*

DEPARTMENT OF COMMERCE—BUREAU OF THE CENSUS
FIFTEENTH CENSUS OF THE UNITED STATES: 1929
POPULATION—ALASKA

Name of Place *Wade Hampton*

Enumerated by me on *May 2 1930*

Enumeration District No. *2*

Supervisor's District No. *ALASKA*

Sheet No.

9 A

102

Name of Institution

(Insert name of institution, if any, and indicate the lines on which the entries are made. See instructions.)

PLACE OF ABODE		NAME of each person whose place of abode on October 1, 1929, was in this family Enter surname first, then the given name and middle initial, if any	RELATION Relationship of this person to the head of the family	PERSONAL DESCRIPTION				EDUCATION		PLACE OF BIRTH			CITIZENSHIP			OCCUPATION Trade, profession, or particular kind of work done, as miner, bookkeeper, needlework, etc. Industry or business in which of work, as gold mine, cannery, at home, etc.	VETERANS Whether a veteran of the U. S. military or naval forces (including for any war or expedition)	
1	2			5	6	7	8	9	10	PERSON 11	FATHER 12	MOTHER 13	14	15	16		17	18
1	34	33	Edwitt	Head	M	40	W			Edwitt	Edwitt	Edwitt						
2			Isaac	Head	M	38	W			Edwitt	Edwitt	Edwitt						
3	34	33	Edwitt	Head	M	38	W			Edwitt	Edwitt	Edwitt						
4	34	33	Russell	Head	M	35	W			Edwitt	Edwitt	Edwitt						
5			Isaac	Head	M	35	W			Edwitt	Edwitt	Edwitt						
6			Isaac	Head	M	35	W			Edwitt	Edwitt	Edwitt						
7			Isaac	Head	M	35	W			Edwitt	Edwitt	Edwitt						
8			Isaac	Head	M	35	W			Edwitt	Edwitt	Edwitt						
9	31	31	Isaac	Head	M	35	W			Edwitt	Edwitt	Edwitt						
10			Isaac	Head	M	35	W			Edwitt	Edwitt	Edwitt						
11	37	33	Isaac	Head	M	35	W			Edwitt	Edwitt	Edwitt						
12	38	33	Isaac	Head	M	35	W			Edwitt	Edwitt	Edwitt						
13			Isaac	Head	M	35	W			Edwitt	Edwitt	Edwitt						
14			Isaac	Head	M	35	W			Edwitt	Edwitt	Edwitt						
15			Isaac	Head	M	35	W			Edwitt	Edwitt	Edwitt						
16			Isaac	Head	M	35	W			Edwitt	Edwitt	Edwitt						
17			Isaac	Head	M	35	W			Edwitt	Edwitt	Edwitt						
18			Isaac	Head	M	35	W			Edwitt	Edwitt	Edwitt						
19	37	33	Isaac	Head	M	35	W			Edwitt	Edwitt	Edwitt						
20			Isaac	Head	M	35	W			Edwitt	Edwitt	Edwitt						
21	46		Isaac	Head	M	35	W			Edwitt	Edwitt	Edwitt						
22			Isaac	Head	M	35	W			Edwitt	Edwitt	Edwitt						
23	40	33	Isaac	Head	M	35	W			Edwitt	Edwitt	Edwitt						
24			Isaac	Head	M	35	W			Edwitt	Edwitt	Edwitt						
25			Isaac	Head	M	35	W			Edwitt	Edwitt	Edwitt						

DEPARTMENT OF COMMERCE—BUREAU OF THE CENSUS
FIFTEENTH CENSUS OF THE UNITED STATES: 1929
POPULATION—ALASKA

Sheet No.

10 A 103

Judicial District

Barrow

Recorder's District

Barrow Village

(Insert name of recorder's district—see instructions)

Enumeration District No.

27

Supervisor's District No.

ALASKA

0458

Name of Place

Barrow Village

(Insert proper name and, also, name of class, of village, town, etc.—see instructions)

Enumerated by me on

May 2 1929

1929

Wm J. ...

Enumerator

Name of Institution

(Insert name of institution, if any, and indicate the lines on which the entries are made—see instructions)

PLACE OF ABODE	NAME	RELATION	PERSONAL DESCRIPTION				EDUCATION		PLACE OF BIRTH			CITIZENSHIP			OCCUPATION		VETERANS	
			Sex	Color or race	Age at last birth	Single, married, widowed, or divorced	Attended school last time since Jan. 1, 1925	Whether able to read and write	PERSON	FATHER	MOTHER	Year of immigration to the United States	Naturalized or alien	Whether able to speak English	Trade, profession, or particular kind of work done, as miner, bookkeeper, needlework, etc.	Industry or business in which at work, as gold mine, cannery, at home, etc.	Yes or No	What war or expedition
1	Wood	Head	M	W	37	W	No	Eastland	Eastland	Eastland			Y	Shipper	Barrow			
2	Winnie	Wife	F	W	31	W	No	Eastland	Eastland	Eastland			Y	None	Barrow			
3	Eva	Daughter	F	W	12	W	Y	Eastland	Eastland	Eastland			Y	None	Barrow			
4	Harlan	Head	M	W	24	W	Y	Eastland	Eastland	Eastland			Y	Shipper	Barrow			
5	Nora	Wife	F	W	20	W	Y	Eastland	Eastland	Eastland			Y	None	Barrow			
6	Mary	Daughter	F	W	13	W	Y	Eastland	Eastland	Eastland			Y	None	Barrow			
7	Mark	Son	M	W	11	W	Y	Eastland	Eastland	Eastland			Y	None	Barrow			
8	Maury	Head	M	W	32	W	Y	Eastland	Eastland	Eastland			Y	Shipper	Barrow			
9	Maury	Wife	F	W	23	W	Y	Eastland	Eastland	Eastland			Y	None	Barrow			
10	Ed	Son	M	W	11	W	Y	Eastland	Eastland	Eastland			Y	None	Barrow			
11	Raymond	Son	M	W	11	W	Y	Eastland	Eastland	Eastland			Y	None	Barrow			
12	Douglas	Son	M	W	11	W	Y	Eastland	Eastland	Eastland			Y	None	Barrow			
13	Clampson	Head	M	W	48	W	No	Eastland	Eastland	Eastland			Y	Shipper	Barrow			
14	Assue	Wife	F	W	43	W	No	Eastland	Eastland	Eastland			Y	None	Barrow			
15	Alfred	Son	M	W	46	W	Y	Eastland	Eastland	Eastland			Y	None	Barrow			
16	Royden	Son	M	W	17	W	Y	Eastland	Eastland	Eastland			Y	None	Barrow			
17	Dwyler	Son	M	W	14	W	Y	Eastland	Eastland	Eastland			Y	None	Barrow			
18	Allice	Daughter	F	W	12	W	Y	Eastland	Eastland	Eastland			Y	None	Barrow			
19	Parkyn	Head	M	W	46	W	Y	Michigan	Ohio	Ohio			Y	Teacher	Boys School	No		
20	Esther	Wife	F	W	41	W	Y	Ohio	Ohio	Ohio			Y	Teacher	Boys School	No		
21	Margaret	Daughter	F	W	7	W	Y	Michigan	Michigan	Ohio			Y	None	Barrow			
22	Norma	Daughter	F	W	8	W	Y	Michigan	Michigan	Ohio			Y	None	Barrow			
23	June	Daughter	F	W	5	W	Y	Michigan	Michigan	Ohio			Y	None	Barrow			
24	Abigail	Daughter	F	W	2	W	Y	Michigan	Michigan	Ohio			Y	None	Barrow			
25	David	Son	M	W	1	W	Y	Alaska	Michigan	Ohio			Y	None	Barrow			

Form 10-A
 DEPARTMENT OF COMMERCE—BUREAU OF THE CENSUS
FIFTEENTH CENSUS OF THE UNITED STATES: 1929
POPULATION—ALASKA

Sheet No.
10 B

Judicial District *Central*
 Recorder's District *Montana*

Enumeration District No. *27*
 Supervisor's District No. **ALASKA**

Name of Institution _____
(Insert name of institution, if any, and indicate the lines on which the entries are made. See instructions.)

Name of Place *Bellevue Village*
(Insert proper name and, also, name of place, as village, town, etc. See instructions.)
 Enumerated by me on *May 1929*

1929 *J. W. ...* Enumerator.

PLACE OF ABODE		NAME of each person whose place of abode on October 1, 1929, was in this family <small>Enter surname first, then the given name and middle initial, if any</small>	RELATION Relationship of this person to the head of the family	PERSONAL DESCRIPTION				EDUCATION	PLACE OF BIRTH			CITIZENSHIP			OCCUPATION		VETERANS		
Number of dwelling house in order of visitation	Number of family in order of visitation			Sex	Color or race	Age at last birth day	Single, married, widowed, or divorced	Attended school by time since Jan. 1, 1929	Whether able to read and write	PERSON	FATHER	MOTHER	Year of immigration to U.S. or United States	Naturalized or alien	Whether able to speak English	Trade, profession, or particular kind of work done, as miner, bookkeeper, needlework, etc.	Industry or business in which at work, as gold mine, cannery, at home, etc.	Yes or No	What war or expedition
1	2	3	4	5	6	7	8	9	10	11	12	13	14	15	16	17	18	19	20
26	51	Moer Geo. W.	Head	M	W	53	D			Minnesota	Ohio	Ohio			Yes	Manager	Gen Store	No	9091
27	52	Hoyson Archie	Head	M	W	34	M			Oregon	Ohio	Ohio			Yes	Manager	Gen Store	No	9091
28		Hoyson	Wife	F	W	29	M			Oregon	Ohio	Ohio			Yes	Housewife	Gen Store	No	9091
29																			
30																			
31																			
32																			
33																			
34																			
35																			
36																			
37																			
38																			
39																			
40																			
41																			
42																			
43																			
44																			
45																			
46																			
47																			
48																			
49																			
50																			

DEPARTMENT OF COMMERCE—BUREAU OF THE CENSUS
FIFTEENTH CENSUS OF THE UNITED STATES: 1929
POPULATION—ALASKA

Sheet No. **A**

Judicial District *Nome*

Enumeration District No. *29*
ALASKA

Enumerator's District *Nome*

Name of Place *Nome*

Supervisor's District No. *Nome*

Name of Institution (Insert name of institution, if any, and indicate the lines on which the entries are made—see instructions)

Enumerated by me on *Dec 15 1929*

0406
Enumerator

PLACE OF ABODE		NAME of each person whose place of abode on October 1, 1929, was in this family Enter surname first, then the given name and middle initial, if any	RELATION Relationship of this person to the head of the family	PERSONAL DESCRIPTION				EDUCATION		PLACE OF BIRTH			CITIZENSHIP		Whether able to speak English	OCCUPATION		VETERANS	
1	2			5	6	7	8	9	10	PERSON	FATHER	MOTHER	14	15		17	18	19	20
1	1	Attorney James R.	Head	24	W	46	W			New York	19	New York	1		Yes	Manager	Bank Clerk	No	
2	2	James Robert	Wife	24	W	40	W			Virginia	19	Virginia			Yes	Manager	Bank Clerk	No	
3	3	James W.	Wife	24	W	40	W			Virginia	19	Virginia			Yes	Manager	Bank Clerk	No	
4	3	John	Head	24	W	41	W			Illinois	35	Illinois	Y		Yes	Manager	Bank Clerk	No	
5		Emma	Wife	24	W	26	W			Illinois	35	Illinois	X		Yes	Manager	Bank Clerk	No	
6		Mary	Daughter	24	W	23	W			Illinois	35	Illinois	X		Yes	Manager	Bank Clerk	No	
7		John	Head	24	W	62	W			Illinois	35	Illinois	X		Yes	Manager	Bank Clerk	No	
8		John	Wife	24	W	48	W			Illinois	35	Illinois	X		Yes	Manager	Bank Clerk	No	
9		Frank	Wife	24	W	41	W			Illinois	35	Illinois	X		Yes	Manager	Bank Clerk	No	
10		John	Daughter	24	W	10	W			Illinois	35	Illinois	X		Yes	Manager	Bank Clerk	No	
11	5	John	Head	24	W	22	W			Illinois	35	Illinois			Yes	Manager	Bank Clerk	No	
12		John	Wife	24	W	21	W			Illinois	36	Illinois			Yes	Manager	Bank Clerk	No	
13	6	John	Head	24	W	20	W			Illinois	35	Illinois			Yes	Manager	Bank Clerk	No	
14		John	Wife	24	W	28	W			Illinois	35	Illinois			Yes	Manager	Bank Clerk	No	
15		John	Wife	24	W	25	W			Illinois	35	Illinois	X		Yes	Manager	Bank Clerk	No	
16		John	Wife	24	W	23	W			Illinois	35	Illinois	X		Yes	Manager	Bank Clerk	No	
17		John	Wife	24	W	22	W			Illinois	35	Illinois	X		Yes	Manager	Bank Clerk	No	
18		John	Wife	24	W	20	W			Illinois	35	Illinois	X		Yes	Manager	Bank Clerk	No	
19	7	John	Head	24	W	45	W			Illinois	35	Illinois	X		Yes	Manager	Bank Clerk	No	
20		John	Wife	24	W	41	W			Illinois	35	Illinois	X		Yes	Manager	Bank Clerk	No	
21	8	John	Head	24	W	27	W			Illinois	35	Illinois			Yes	Manager	Bank Clerk	No	
22		John	Wife	24	W	21	W			Illinois	35	Illinois			Yes	Manager	Bank Clerk	No	
23		John	Wife	24	W	14	W			Illinois	35	Illinois			Yes	Manager	Bank Clerk	No	
24	9	John	Head	24	W	26	W			Illinois	35	Illinois	X		Yes	Manager	Bank Clerk	No	
25		John	Wife	24	W	27	W			Illinois	35	Illinois	X		Yes	Manager	Bank Clerk	No	

DEPARTMENT OF COMMERCE—BUREAU OF THE CENSUS
FIFTEENTH CENSUS OF THE UNITED STATES: 1929
POPULATION—ALASKA

Judicial District *Nome*
 Recorder's District *Nome*
(Insert name of recorder's district. See instructions.)

Name of Place *Nome*
(Insert proper name and, also, name of place, as village, town, etc. See instructions.)

Enumeration District No. *2*
 Supervisor's District No. **ALASKA**

Sheet No.
B

Name of Institution _____
(Insert name of institution, if any, and indicate the lines on which the entries are made. See instructions.)

Enumerated by me on *Nov 10 1929*

1929 *Wm. J. ...* Enumerator.

PLACE OF ABODE	NAME	RELATION	PERSONAL DESCRIPTION				EDUCATION		PLACE OF BIRTH			CITIZENSHIP			OCCUPATION		VETERANS	
			Sex	Color or race	Age at last birth day	Single, married, widowed, or divorced	Attended school any time since Jan. 1, 1929	Whether able to read and write	PERIN	FATHER	MOTHER	Year of immigration to U.S. or naturalized in U.S.	Naturalized or alien	Whether able to speak English	Trade, profession, or particular kind of work done, as miner, bookkeeper, needlework, etc.	Industry or business in which at work, as gold mine, cannery, at home, etc.	Year or No.	What war or expedition
26	Wright	Wife	F	W	23				Est. name X	Est. name 33	Est. name X							
27	Wright	George	M	W	24				Est. name X	Est. name 33	Est. name X							
28	Wright	Maggie	F	W	24				Est. name X	Est. name 33	Est. name X							
29	Wright	William	M	W	24				Est. name X	Est. name 33	Est. name X							
30	Wright	John	M	W	24				Est. name X	Est. name 33	Est. name X							
31	Wright	John	M	W	24				Est. name X	Est. name 33	Est. name X							
32	Wright	John	M	W	24				Est. name X	Est. name 33	Est. name X							
33	Wright	John	M	W	24				Est. name X	Est. name 33	Est. name X							
34	Wright	John	M	W	24				Est. name X	Est. name 33	Est. name X							
35	Wright	John	M	W	24				Est. name X	Est. name 33	Est. name X							
36	Wright	John	M	W	24				Est. name X	Est. name 33	Est. name X							
37	Wright	John	M	W	24				Est. name X	Est. name 33	Est. name X							
38	Wright	John	M	W	24				Est. name X	Est. name 33	Est. name X							
39	Wright	John	M	W	24				Est. name X	Est. name 33	Est. name X							
40	Wright	John	M	W	24				Est. name X	Est. name 33	Est. name X							
41	Wright	John	M	W	24				Est. name X	Est. name 33	Est. name X							
42	Wright	John	M	W	24				Est. name X	Est. name 33	Est. name X							
43	Wright	John	M	W	24				Est. name X	Est. name 33	Est. name X							
44	Wright	John	M	W	24				Est. name X	Est. name 33	Est. name X							
45	Wright	John	M	W	24				Est. name X	Est. name 33	Est. name X							
46	Wright	John	M	W	24				Est. name X	Est. name 33	Est. name X							
47	Wright	John	M	W	24				Est. name X	Est. name 33	Est. name X							
48	Wright	John	M	W	24				Est. name X	Est. name 33	Est. name X							
49	Wright	John	M	W	24				Est. name X	Est. name 33	Est. name X							
50	Wright	John	M	W	24				Est. name X	Est. name 33	Est. name X							

DEPARTMENT OF COMMERCE—BUREAU OF THE CENSUS
FIFTEENTH CENSUS OF THE UNITED STATES: 1929
POPULATION—ALASKA

Sheet No.

A 105

Judicial District

Recorder's District

(Insert name of recorder's district. See instructions.)

Name of Place

(Insert proper name and, also, name of city, or village, town, etc. See instructions.)

Enumeration District No.

Supervisor's District No.

ALASKA

Enumerated by me on

1929

Enumerator.

Name of Institution

(Insert name of institution, if any, and indicate the lines on which the entries are made. See instructions.)

PLACE OF ABODE		NAME of each person whose place of abode on October 1, 1929, was in this family <small>(Enter surname first, then the given name and middle initial, if any)</small>	RELATION Relationship of this person to the head of the family	PERSONAL DESCRIPTION				EDUCATION		PLACE OF BIRTH			CITIZENSHIP			OCCUPATION		VETERANS	
1	2			5	6	7	8	9	10	11	12	13	14	15	16	17	18	19	20
1	17 21	Booth Eger	Head 1	M	46	W			East. U.S.	East. U.S.	35	East. U.S.	X		Trapper	See Document		1 1896	
2		Paula Cassie	Wife	F	24				East. U.S.	East. U.S.	35	East. U.S.	X		Housewife	See Document		2 XXX	
3		M. L.	Daughter	F	12				East. U.S.	East. U.S.	35	East. U.S.	X		Trapper	See Document		3 1896	
4		Ellen	Daughter	F	17				East. U.S.	East. U.S.	35	East. U.S.	X		Trapper	See Document		4	
5	21	Harriet	Head 2	M	21	W			East. U.S.	East. U.S.	35	East. U.S.	X		Trapper	See Document		5 1896	
6		Marion	Wife	F	23	W			East. U.S.	East. U.S.	35	East. U.S.	X		Housewife	See Document		6 XXX	
7		Henry	Daughter	F	6				East. U.S.	East. U.S.	35	East. U.S.	X		Trapper	See Document		7	
8		Norm	Daughter	F	11				East. U.S.	East. U.S.	35	East. U.S.	X		Trapper	See Document		8	
9	18 22	Booth Andrew	Head 1	M	25	W			East. U.S.	East. U.S.	35	East. U.S.	X		Trapper	See Document		9 1896	
10		Julia	Wife	F	24	W			East. U.S.	East. U.S.	35	East. U.S.	X		Housewife	See Document		10 XXX	
11		Sam	Son	M	32	W			East. U.S.	East. U.S.	35	East. U.S.	X		Trapper	See Document		11	
12		Yvonne	Daughter	F	14				East. U.S.	East. U.S.	35	East. U.S.	X		Trapper	See Document		12	
13		May	Daughter	F	11				East. U.S.	East. U.S.	35	East. U.S.	X		Trapper	See Document		13	
14	19 23	Holmes James	Head 1	M	40	W			East. U.S.	East. U.S.	35	East. U.S.	X		Trapper	See Document		14 1896	
15		May	Wife	F	41	W			East. U.S.	East. U.S.	35	East. U.S.	X		Housewife	See Document		15 XXX	
16		Richard	Daughter	F	22				East. U.S.	East. U.S.	35	East. U.S.	X		Trapper	See Document		16 XXX	
17		Brenda Benjamin	Daughter	F	27				East. U.S.	East. U.S.	35	East. U.S.	X		Trapper	See Document		17 1896	
18	20 24	Richard May	Head 1	M	67	W			East. U.S.	East. U.S.	35	East. U.S.	X		Trapper	See Document		18 XXX	
19		Harriet James	Wife	F	15		Yes	Yes	East. U.S.	East. U.S.	35	East. U.S.	X		Trapper	See Document		19	
20		Esther Wallin	Daughter	F	18		Yes	Yes	East. U.S.	East. U.S.	35	East. U.S.	X		Trapper	See Document		20	
21	21 25	Mitchell Eli	Head 1	M	63	W			East. U.S.	East. U.S.	35	East. U.S.	X		Trapper	See Document		21 1896	
22		Donna	Wife	F	61	W			East. U.S.	East. U.S.	35	East. U.S.	X		Trapper	See Document		22 XXX	
23		Martha	Daughter	F	18		Yes	Yes	East. U.S.	East. U.S.	35	East. U.S.	X		Trapper	See Document		23 XXX	
24	27 26	James Samuel	Head 1	M	28	W			East. U.S.	East. U.S.	35	East. U.S.	X		Trapper	See Document		24 1896	
25		Helena	Wife	F	24	W			East. U.S.	East. U.S.	35	East. U.S.	X		Trapper	See Document		25 XXX	

Form 15-5
 DEPARTMENT OF COMMERCE—BUREAU OF THE CENSUS
 EFFICIENT CENSUS OF THE UNITED STATES: 1920
 POPULATION—ALASKA

Sheet No. **A**
 0306

Judicial District *Alaska*
 Recorder's District *Nouveau Village*
(Insert name of recorder's district—see instructions)

Name of Place *Nouveau Village*
(Insert proper name and, also, name of city, or village, town, etc.—see instructions)

Enumeration District No. *1*
 Supervisor's District No. *ALASKA*

Name of Institution
(Insert name of institution, if any, and indicate the lines on which the entries are made—see instructions)

Enumerated by me on *12/15/20*, 1920

, 1920 *Wm. J. ...*, Enumerator.

PLACE OF ABODE		NAME of each person whose place of abode on October 1, 1920, was in this family <small>Enter surname first, then the given name and middle initial, if any</small>	RELATION Relationship of this person to the head of the family	PERSONAL DESCRIPTION				EDUCATION		PLACE OF BIRTH			CITIZENSHIP			OCCUPATION <small>Trade, profession, or particular kind of work done, as miner, bookkeeper, nonfarm work, etc.</small>	INDUSTRY OR BUSINESS IN WHICH AT WORK, AS GOLD MINER, CANNERY, AT HOME, ETC.	VETERANS		
Number of dwelling house in order of visitation	Number of family in order of visitation			Sex	Color or race	Age in last birth	Single, married, widowed, or divorced	Attended school last year	Whether able to read and write	PERSON	FATHER	MOTHER	Year of immigration to U.S.	Naturalized	Whether born in Alaska			Yes or No	What war or expedition	
1	2	3	4	5	6	7	8	9	10	11	12	13	14	15	16	17	18	19	20	
		Head	Wife	W	Wh	6	0	Yes		Est. Alaska	Est. Alaska	Est. Alaska				None				1
		Charles	Wife	W	Wh	34	0			Est. Alaska	Est. Alaska	Est. Alaska				None				2
		Mathew	Wife	W	Wh	11	0			Est. Alaska	Est. Alaska	Est. Alaska				None				3
		James	Wife	W	Wh	64	7M			Est. Alaska	Est. Alaska	Est. Alaska				None				4
	28	Mitchell	Head	M	Wh	71	7M			Est. Alaska	Est. Alaska	Est. Alaska				None				5
	34	Mitchell	Wife	W	Wh	25	2M			Est. Alaska	Est. Alaska	Est. Alaska				None				6
		Thomas	Wife	W	Wh	14	2M			Est. Alaska	Est. Alaska	Est. Alaska				None				7
		Thomas	Wife	W	Wh	2	0			Est. Alaska	Est. Alaska	Est. Alaska				None				8
		Thomas	Wife	W	Wh	2	0			Est. Alaska	Est. Alaska	Est. Alaska				None				9
	29	James	Head	M	Wh	29	2M			Est. Alaska	Est. Alaska	Est. Alaska				None				10
		John	Wife	W	Wh	21	2M			Est. Alaska	Est. Alaska	Est. Alaska				None				11
		John	Wife	W	Wh	19	0			Est. Alaska	Est. Alaska	Est. Alaska				None				12
		John	Wife	W	Wh	8	0			Est. Alaska	Est. Alaska	Est. Alaska				None				13
		John	Wife	W	Wh	6	0			Est. Alaska	Est. Alaska	Est. Alaska				None				14
		John	Wife	W	Wh	27	0			Est. Alaska	Est. Alaska	Est. Alaska				None				15
	30	William	Head	M	Wh	42	2M			Est. Alaska	Est. Alaska	Est. Alaska				None				16
		Margaret	Wife	W	Wh	31	2M			Est. Alaska	Est. Alaska	Est. Alaska				None				17
		John	Wife	W	Wh	13	0			Est. Alaska	Est. Alaska	Est. Alaska				None				18
		John	Wife	W	Wh	11	0			Est. Alaska	Est. Alaska	Est. Alaska				None				19
		John	Wife	W	Wh	8	0			Est. Alaska	Est. Alaska	Est. Alaska				None				20
		John	Wife	W	Wh	6	0			Est. Alaska	Est. Alaska	Est. Alaska				None				21
		John	Wife	W	Wh	37	0			Est. Alaska	Est. Alaska	Est. Alaska				None				22
		John	Wife	W	Wh	63	7M			Est. Alaska	Est. Alaska	Est. Alaska				None				23
	31	John	Head	M	Wh	69	2M			Est. Alaska	Est. Alaska	Est. Alaska				None				24
		John	Wife	W	Wh	64	2M			Est. Alaska	Est. Alaska	Est. Alaska				None				25

2104

Form 15-A
 DEPARTMENT OF COMMERCE—BUREAU OF THE CENSUS
 FIFTIETH CENSUS OF THE UNITED STATES: 1920
 POPULATION—ALASKA

Sheet No.
 B

Judicial District
 Recorder's District

Nome
Nome Alaska

Name of Place

Nome

Enumeration District No.

Supervisor's District No. ALASKA

Name of Institution

Enumerated by me on

1920

0591

Enumerator

1	2	3	4	PERSONAL DESCRIPTION					EDUCATION		PLACE OF BIRTH			CITIZENSHIP			17	18	VETERANS		
				5	6	7	8	9	10	11	12	13	14	15	16	19			20		
26	31 38	Sheidt	Sam	Head	34	M	21	21	Yes	Yes	Est. name X	Est. name 33	Est. name X	Yes	Yes	Yes	Teacher	See Denmark	1896	26	XXXX
27			Ellie	Wife	31	F	23	21	Yes	Yes	Est. name X	Est. name 33	Est. name X	Yes	Yes	Yes	Housewife	See Denmark	1896	27	XXXX
28			John	Son	11	M	11	0	Yes	Yes	Est. name X	Est. name 33	Est. name X	Yes	Yes	Yes	None	See Denmark		28	
29	32 39	Stovick	William	Head	34	M	38	21	Yes	Yes	Est. name X	Est. name 33	Est. name X	Yes	Yes	Yes	Teacher	See Denmark	1896	29	XXXX
30			Grace	Wife	31	F	23	21	Yes	Yes	Est. name X	Est. name 33	Est. name X	Yes	Yes	Yes	Housewife	See Denmark	1896	30	XXXX
31			Samuel	Son	27	M	15	0	Yes	Yes	Est. name X	Est. name 33	Est. name X	Yes	Yes	Yes	None	See Denmark		31	
32			Anna	Daughter	24	F	13	0	Yes	Yes	Est. name X	Est. name 33	Est. name X	Yes	Yes	Yes	None	See Denmark		32	
33			Elizabeth	Daughter	22	F	11	0	Yes	Yes	Est. name X	Est. name 33	Est. name X	Yes	Yes	Yes	None	See Denmark		33	
34	33 40	Bostler	Edgar	Head	34	M	34	21	No	No	Est. name X	Est. name 33	Est. name X	Yes	Yes	Yes	Teacher	See Denmark	1896	34	XXXX
35			Anna	Wife	31	F	26	21	No	No	Est. name X	Est. name 33	Est. name X	Yes	Yes	Yes	None	See Denmark		35	
36	34 41	Pat	Alexander	Head	34	M	39	21	No	No	Est. name X	Est. name 33	Est. name X	Yes	Yes	Yes	Teacher	See Denmark	1896	36	XXXX
37			Esther	Wife	31	F	27	21	No	No	Est. name X	Est. name 33	Est. name X	Yes	Yes	Yes	None	See Denmark		37	
38			Harriet	Son	24	M	26	21	Yes	Yes	Est. name X	Est. name 33	Est. name X	Yes	Yes	Yes	None	See Denmark		38	
39			Arthur	Daughter	17	F	21	0	Yes	Yes	Est. name X	Est. name 33	Est. name X	Yes	Yes	Yes	None	See Denmark		39	
40			Ermine	Daughter	15	F	15	0	Yes	Yes	Est. name X	Est. name 33	Est. name X	Yes	Yes	Yes	None	See Denmark		40	
41			Erzene	Son	24	M	13	0	Yes	Yes	Est. name X	Est. name 33	Est. name X	Yes	Yes	Yes	None	See Denmark		41	
42	35 42	Burns	Samuel	Head	34	M	41	21	No	No	Est. name X	Est. name 33	Est. name X	Yes	Yes	Yes	Teacher	See Denmark	1896	42	XXXX
43			Viola	Wife	31	F	33	21	No	No	Est. name X	Est. name 33	Est. name X	Yes	Yes	Yes	None	See Denmark		43	
44			Marjorie	Daughter	17	F	7	0	Yes	Yes	Est. name X	Est. name 33	Est. name X	Yes	Yes	Yes	None	See Denmark		44	
45			Marjorie	Daughter	15	F	13	0	Yes	Yes	Est. name X	Est. name 33	Est. name X	Yes	Yes	Yes	None	See Denmark		45	
46	36 43	Quinn	George	Head	34	M	36	21	No	No	Est. name X	Est. name 33	Est. name X	Yes	Yes	Yes	Teacher	See Denmark	1896	46	XXXX
47			John	Son	24	M	23	0	Yes	Yes	Est. name X	Est. name 33	Est. name X	Yes	Yes	Yes	None	See Denmark		47	
48			John	Son	22	M	20	0	Yes	Yes	Est. name X	Est. name 33	Est. name X	Yes	Yes	Yes	None	See Denmark		48	
49			John	Son	20	M	18	0	Yes	Yes	Est. name X	Est. name 33	Est. name X	Yes	Yes	Yes	None	See Denmark		49	
50			John	Son	17	M	15	0	Yes	Yes	Est. name X	Est. name 33	Est. name X	Yes	Yes	Yes	None	See Denmark		50	

DEPARTMENT OF COMMERCE - BUREAU OF THE CENSUS
FIFTEENTH CENSUS OF THE UNITED STATES: 1929
POPULATION-ALASKA

Sheet No. **A 107**
0616

Judicial District *Nome*

Enumeration District No. *2*

Recorder's District *Nome*

Supervisor's District No. **ALASKA**

Name of Place *Nome Village*

Enumerated by me on *Dec 1929*

1929

Enumerator.

Name of Institution

(Insert name of institution, if any, and indicate the lines on which the entries are made - See instructions)

PLACE OF ABODE		NAME of each person whose place of abode on October 1, 1929, was in this family Enter surname first, then the given name and middle initial, if any	RELATION Relationship of this person to the head of the family	PERSONAL DESCRIPTION				EDUCATION			PLACE OF BIRTH			CITIZENSHIP			TRADE, PROFESSION, OR PARTICULAR KIND OF WORK DONE, AS MINOR, HOUSEWORK, NONSUPPORT, ETC.	INDUSTRY OR BUSINESS IN WHICH AT WORK, AS GULF MILLS, CANNERY, AT HOME, ETC.	VETERANS	
Number of dwelling house in order of visitation	Number of family in order of visitation			Sex	Color or race	Age at last birth	Single, married, widowed, or divorced	Attended school last year	Number able to read and write	PERSON	FATHER	MOTHER	Year of immigration	Naturalized or alien	Year of arrival	Yes or No			What war or expedition	
1	2	3	4	5	6	7	8	9	10	11	12	13	14	15	16	17	18	19	20	
1	36	John	Head	M	W	38	M	Y	Y	Nome	Nome	Nome	Y	Y	Y	None			1	
2		Anna	Wife	F	W	35	M	Y	Y	Nome	Nome	Nome	Y	Y	Y	None			2	
3		William	Son	M	W	12	M	Y	Y	Nome	Nome	Nome	Y	Y	Y	None			3	
4		Richard	Son	M	W	10	M	Y	Y	Nome	Nome	Nome	Y	Y	Y	None			4	
5		William	Son	M	W	8	M	Y	Y	Nome	Nome	Nome	Y	Y	Y	None			5	
6	37	William	Head	M	W	35	M	Y	Y	Nome	Nome	Nome	Y	Y	Y	None			6	
7		William	Wife	F	W	32	M	Y	Y	Nome	Nome	Nome	Y	Y	Y	None			7	
8	43	William	Head	M	W	30	M	Y	Y	Nome	Nome	Nome	Y	Y	Y	None			8	
9		Anna	Wife	F	W	27	M	Y	Y	Nome	Nome	Nome	Y	Y	Y	None			9	
10		William	Son	M	W	14	M	Y	Y	Nome	Nome	Nome	Y	Y	Y	None			10	
11		Anna	Daughter	F	W	12	M	Y	Y	Nome	Nome	Nome	Y	Y	Y	None			11	
12		Elizabeth	Daughter	F	W	10	M	Y	Y	Nome	Nome	Nome	Y	Y	Y	None			12	
13		John	Son	M	W	12	M	Y	Y	Nome	Nome	Nome	Y	Y	Y	None			13	
14	38	William	Head	M	W	33	M	Y	Y	Nome	Nome	Nome	Y	Y	Y	None			14	
15		Mary	Wife	F	W	30	M	Y	Y	Nome	Nome	Nome	Y	Y	Y	None			15	
16		John	Son	M	W	14	M	Y	Y	Nome	Nome	Nome	Y	Y	Y	None			16	
17		William	Son	M	W	12	M	Y	Y	Nome	Nome	Nome	Y	Y	Y	None			17	
18		William	Son	M	W	10	M	Y	Y	Nome	Nome	Nome	Y	Y	Y	None			18	
19		Robert	Son	M	W	6	M	Y	Y	Nome	Nome	Nome	Y	Y	Y	None			19	
20	39	William	Head	M	W	36	M	Y	Y	Nome	Nome	Nome	Y	Y	Y	None			20	
21		Ann	Wife	F	W	34	M	Y	Y	Nome	Nome	Nome	Y	Y	Y	None			21	
22		William	Son	M	W	14	M	Y	Y	Nome	Nome	Nome	Y	Y	Y	None			22	
23		Anna	Daughter	F	W	12	M	Y	Y	Nome	Nome	Nome	Y	Y	Y	None			23	
24	40	William	Head	M	W	37	M	Y	Y	Nome	Nome	Nome	Y	Y	Y	None			24	
25		Edna	Wife	F	W	33	M	Y	Y	Nome	Nome	Nome	Y	Y	Y	None			25	

DEPARTMENT OF COMMERCE—BUREAU OF THE CENSUS
FIFTEENTH CENSUS OF THE UNITED STATES: 1929
POPULATION—ALASKA

Sheet No.

B

Judicial District *Second*

Enumeration District No. *27*

Recorder's District *Nekele, Alaska*

Supervisor's District No. *ALASKA*

Name of Institution

Name of Place *Nekele Village*

Enumerated by me on *11-12-29*

1929

Wm. O. ... Enumerator.

0641

PLACE OF ABODE		NAME	RELATION	PERSONAL DESCRIPTION						EDUCATION			PLACE OF BIRTH			CITIZENSHIP			OCCUPATION		VETERAN	
1	2			3	4	5	6	7	8	9	10	11	12	13	14	15	16	17	18	19	20	
26		<i>Seace</i>	<i>Daughter</i>	<i>W</i>	<i>W</i>	<i>11</i>	<i>W</i>	<i>Yes</i>	<i>Yes</i>	<i>Est. ... X1</i>	<i>Est. ... 33</i>	<i>Est. ... X</i>			<i>Yes</i>	<i>None</i>						
27		<i>Blaine</i>	<i>Brother</i>	<i>M</i>	<i>W</i>	<i>7</i>	<i>W</i>	<i>Yes</i>		<i>Est. ... X1</i>	<i>Est. ... 33</i>	<i>Est. ... X</i>			<i>Yes</i>	<i>None</i>						
28		<i>Herman</i>	<i>Brother</i>	<i>M</i>	<i>W</i>	<i>23</i>	<i>W</i>	<i>Yes</i>		<i>Est. ... X1</i>	<i>Est. ... 33</i>	<i>Est. ... X</i>			<i>Yes</i>	<i>None</i>						
29		<i>Frank</i>	<i>Head 1</i>	<i>M</i>	<i>W</i>	<i>64</i>	<i>M</i>	<i>No</i>		<i>Est. ... X1</i>	<i>Est. ... 33</i>	<i>Est. ... X</i>			<i>No</i>	<i>None</i>						
30		<i>Wendy</i>	<i>Wife</i>	<i>W</i>	<i>W</i>	<i>31</i>	<i>W</i>	<i>No</i>		<i>Est. ... X1</i>	<i>Est. ... 33</i>	<i>Est. ... X</i>			<i>No</i>	<i>None</i>	<i>None Business</i>	<i>7</i>	<i>1896</i>			
31		<i>Wendy</i>	<i>Wife</i>	<i>W</i>	<i>W</i>	<i>23</i>	<i>W</i>	<i>No</i>		<i>Est. ... X1</i>	<i>Est. ... 33</i>	<i>Est. ... X</i>			<i>No</i>	<i>None</i>	<i>None Business</i>	<i>7</i>	<i>1896</i>			
32		<i>Edna</i>	<i>Daughter</i>	<i>W</i>	<i>W</i>	<i>14</i>	<i>W</i>	<i>Yes</i>		<i>Est. ... X1</i>	<i>Est. ... 33</i>	<i>Est. ... X</i>			<i>Yes</i>	<i>None</i>						
33		<i>Michael</i>	<i>Daughter</i>	<i>W</i>	<i>W</i>	<i>10</i>	<i>W</i>	<i>Yes</i>		<i>Est. ... X1</i>	<i>Est. ... 33</i>	<i>Est. ... X</i>			<i>Yes</i>	<i>None</i>						
34		<i>Edna</i>	<i>Daughter</i>	<i>W</i>	<i>W</i>	<i>8</i>	<i>W</i>	<i>Yes</i>		<i>Est. ... X1</i>	<i>Est. ... 33</i>	<i>Est. ... X</i>			<i>Yes</i>	<i>None</i>						
35		<i>Edna</i>	<i>Daughter</i>	<i>W</i>	<i>W</i>	<i>12</i>	<i>W</i>	<i>Yes</i>		<i>Est. ... X1</i>	<i>Est. ... 33</i>	<i>Est. ... X</i>			<i>Yes</i>	<i>None</i>						
36		<i>Frank</i>	<i>Head 2</i>	<i>M</i>	<i>W</i>	<i>22</i>	<i>W</i>	<i>No</i>		<i>Est. ... X1</i>	<i>Est. ... 33</i>	<i>Est. ... X</i>			<i>No</i>	<i>None</i>	<i>None Business</i>	<i>7</i>	<i>1896</i>			
37		<i>Wendy</i>	<i>Wife</i>	<i>W</i>	<i>W</i>	<i>18</i>	<i>W</i>	<i>Yes</i>		<i>Est. ... X1</i>	<i>Est. ... 33</i>	<i>Est. ... X</i>			<i>Yes</i>	<i>None</i>	<i>None Business</i>	<i>7</i>	<i>1896</i>			
38		<i>Wendy</i>	<i>Wife</i>	<i>W</i>	<i>W</i>	<i>32</i>	<i>W</i>	<i>Yes</i>		<i>Est. ... X1</i>	<i>Est. ... 33</i>	<i>Est. ... X</i>			<i>Yes</i>	<i>None</i>	<i>None Business</i>	<i>7</i>	<i>1896</i>			
39		<i>Wendy</i>	<i>Wife</i>	<i>W</i>	<i>W</i>	<i>32</i>	<i>W</i>	<i>Yes</i>		<i>Est. ... X1</i>	<i>Est. ... 33</i>	<i>Est. ... X</i>			<i>Yes</i>	<i>None</i>	<i>None Business</i>	<i>7</i>	<i>1896</i>			
40		<i>Wendy</i>	<i>Wife</i>	<i>W</i>	<i>W</i>	<i>32</i>	<i>W</i>	<i>Yes</i>		<i>Est. ... X1</i>	<i>Est. ... 33</i>	<i>Est. ... X</i>			<i>Yes</i>	<i>None</i>	<i>None Business</i>	<i>7</i>	<i>1896</i>			
41		<i>Wendy</i>	<i>Wife</i>	<i>W</i>	<i>W</i>	<i>32</i>	<i>W</i>	<i>Yes</i>		<i>Est. ... X1</i>	<i>Est. ... 33</i>	<i>Est. ... X</i>			<i>Yes</i>	<i>None</i>						
42		<i>Wendy</i>	<i>Wife</i>	<i>W</i>	<i>W</i>	<i>32</i>	<i>W</i>	<i>Yes</i>		<i>Est. ... X1</i>	<i>Est. ... 33</i>	<i>Est. ... X</i>			<i>Yes</i>	<i>None</i>						
43		<i>Wendy</i>	<i>Wife</i>	<i>W</i>	<i>W</i>	<i>32</i>	<i>W</i>	<i>Yes</i>		<i>Est. ... X1</i>	<i>Est. ... 33</i>	<i>Est. ... X</i>			<i>Yes</i>	<i>None</i>						
44		<i>Wendy</i>	<i>Wife</i>	<i>W</i>	<i>W</i>	<i>32</i>	<i>W</i>	<i>Yes</i>		<i>Est. ... X1</i>	<i>Est. ... 33</i>	<i>Est. ... X</i>			<i>Yes</i>	<i>None</i>						
45		<i>Wendy</i>	<i>Wife</i>	<i>W</i>	<i>W</i>	<i>32</i>	<i>W</i>	<i>Yes</i>		<i>Est. ... X1</i>	<i>Est. ... 33</i>	<i>Est. ... X</i>			<i>Yes</i>	<i>None</i>	<i>None Business</i>	<i>7</i>	<i>1896</i>			
46		<i>Wendy</i>	<i>Wife</i>	<i>W</i>	<i>W</i>	<i>32</i>	<i>W</i>	<i>Yes</i>		<i>Est. ... X1</i>	<i>Est. ... 33</i>	<i>Est. ... X</i>			<i>Yes</i>	<i>None</i>	<i>None Business</i>	<i>7</i>	<i>1896</i>			
47		<i>Wendy</i>	<i>Wife</i>	<i>W</i>	<i>W</i>	<i>32</i>	<i>W</i>	<i>Yes</i>		<i>Est. ... X1</i>	<i>Est. ... 33</i>	<i>Est. ... X</i>			<i>Yes</i>	<i>None</i>	<i>None Business</i>	<i>7</i>	<i>1896</i>			
48		<i>Wendy</i>	<i>Wife</i>	<i>W</i>	<i>W</i>	<i>32</i>	<i>W</i>	<i>Yes</i>		<i>Est. ... X1</i>	<i>Est. ... 33</i>	<i>Est. ... X</i>			<i>Yes</i>	<i>None</i>	<i>None Business</i>	<i>7</i>	<i>1896</i>			
49		<i>Wendy</i>	<i>Wife</i>	<i>W</i>	<i>W</i>	<i>32</i>	<i>W</i>	<i>Yes</i>		<i>Est. ... X1</i>	<i>Est. ... 33</i>	<i>Est. ... X</i>			<i>Yes</i>	<i>None</i>	<i>None Business</i>	<i>7</i>	<i>1896</i>			
50		<i>Wendy</i>	<i>Wife</i>	<i>W</i>	<i>W</i>	<i>32</i>	<i>W</i>	<i>Yes</i>		<i>Est. ... X1</i>	<i>Est. ... 33</i>	<i>Est. ... X</i>			<i>Yes</i>	<i>None</i>	<i>None Business</i>	<i>7</i>	<i>1896</i>			

DEPARTMENT OF COMMERCE—BUREAU OF THE CENSUS
FIFTEENTH CENSUS OF THE UNITED STATES: 1929

POPULATION—ALASKA

Judicial District

Recorder's District

Name of Institution

Name of Place

Enumerated by me on

Enumeration District No.

Supervisor's District No.

1929

ALASKA

Sheet No.

A

108

0666

PLACE OF ABODE		NAME of each person whose place of abode on October 1, 1929, was in this family Enter surname first, then the given name and middle initial, if any	RELATION Relationship of this person to the head of the family	PERSONAL DESCRIPTION				EDUCATION		PLACE OF BIRTH			CITIZENSHIP			OCCUPATION		VETERANS		
Number of dwelling house in order of visitation	Number of family in order of visitation			Sex	Color or race	Age at last birthday	Single, married, widowed, or divorced	Attended school last 12 months	Whether able to read and write	PERSON	FATHER	MOTHER	Year of immigration	Naturalized or alien	Whether able to speak English	Trade, profession, or particular kind of work done, as miner, bookkeeper, teamwork, etc.	Industry or business in which at work, as gold mine, cannery, at home, etc.	Year No.	What war or expedition	
1	1	Widgerson	Head	M	W	31	24	Yes	Washington	Washington	Pennsylvania			Yes	Teacher	Public School			1	1914
2	1	Widgerson	Wife	F	W	33	24	Yes	Washington	Washington	Pennsylvania			Yes	Teacher	Public School			2	1914
3	1	Widgerson	Son	M	W	8	2	Yes	Washington	Washington	Pennsylvania			Yes	Teacher	Public School			3	
4	1	Widgerson	Son	M	W	15	8	Yes	Washington	Washington	Pennsylvania			Yes	Teacher	Public School			4	1916
5	4756	Widgerson	Head	M	W	24	22	No	Washington	Washington	Pennsylvania			No	Teacher	Public School			5	1916
6	1	Widgerson	Wife	F	W	24	22	No	Washington	Washington	Pennsylvania			No	Teacher	Public School			6	
7	1	Widgerson	Daughter	F	W	18	8	Yes	Washington	Washington	Pennsylvania			Yes	Teacher	Public School			7	
8	1	Widgerson	Son	M	W	13	8	Yes	Washington	Washington	Pennsylvania			Yes	Teacher	Public School			8	
9	1	Widgerson	Daughter	F	W	7	2	Yes	Washington	Washington	Pennsylvania			Yes	Teacher	Public School			9	
10	1	Widgerson	Daughter	F	W	6	1	Yes	Washington	Washington	Pennsylvania			Yes	Teacher	Public School			10	
11	1	Widgerson	Daughter	F	W	5	1	Yes	Washington	Washington	Pennsylvania			Yes	Teacher	Public School			11	
12	1	Widgerson	Son	M	W	16	8	Yes	Washington	Washington	Pennsylvania			Yes	Teacher	Public School			12	
13																			13	
14																			14	
15																			15	
16																			16	
17																			17	
18																			18	
19																			19	
20																			20	
21																			21	
22																			22	
23																			23	
24																			24	
25																			25	

Three weeks the enumeration of Neatka Village

Form 15-5
 DEPARTMENT OF COMMERCE—BUREAU OF THE CENSUS
FIFTEENTH CENSUS OF THE UNITED STATES: 1929
POPULATION—ALASKA

Sheet No.

B

Judicial District

Recorder's District

(Insert name of recorder's district See instructions)

Name of Place

(Insert proper name and, also, name of class, as village, town, etc. See instructions)

Enumeration District No.

Supervisor's District No.

Name of Institution

(Insert name of institution, if any, and indicate the lines on which the entries are made See instructions)

Enumerated by me on

, 1929

Enumerator

PLACE OF ABODE		NAME of each person whose place of abode on October 1, 1929, was in this family <small>Enter surname first, then the given name and middle initial, if any</small>	RELATION Relationship of this person to the head of the family	PERSONAL DESCRIPTION				EDUCATION		PLACE OF BIRTH			CITIZENSHIP			OCCUPATION		VETERANS	
1 Number of dwelling houses in order of visitation	2 Number of family in order of visitation			5 Sex	6 Color or race	7 Age	8 Single, married, widowed, divorced, or separated	9 Alphabetical order of name	10 Whether able to read and write	11 PERSON	12 FATHER	13 MOTHER	14 Date of birth	15 Naturalized	16 Whether alien in April, 1929	17 Trade, profession, or particular kind of work done, as miner, bookkeeper, nondescript, etc.	18 Industry or business in which at work, as grid maker, cannery, at home, etc.	19 Yes or No	20 What war or expedition
26																			26
27																			27
28																			28
29																			29
30																			30
31																			31
32																			32
33																			33
34																			34
35																			35
36																			36
37																			37
38																			38
39																			39
40																			40
41																			41
42																			42
43																			43
44																			44
45																			45
46																			46
47																			47
48																			48
49																			49
50																			50

Blank

DEPARTMENT OF COMMERCE—BUREAU OF THE CENSUS
FIFTEENTH CENSUS OF THE UNITED STATES: 1929
POPULATION—ALASKA

Sheet No.

A 109

Judicial District

Recorder's District

Barrow, Alaska
Barrow, Alaska

Name of Place

Barrow, Alaska

Enumeration District No.

Supervisor's District No.

ALASKA

0678

Name of Institution

Enumerated by me on

Nov 3 1929, 1929

Enumerator.

PLACE OF BIRTH		NAME	RELATION	PERSONAL DESCRIPTION				EDUCATION		PLACE OF BIRTH			CITIZENSHIP			OCCUPATION		VETERANS		
1	2			3	4	5	6	7	8	9	10	11	12	13	14	15	16	17	18	19
1	1	Woods, J. E.	Head	M	48	M				Es. born	Es. born	Es. born	X			Proprietor	Road Home		1	1914
2		Jesse E. Walter	Wife	F	37	M				Es. born	Es. born	Es. born	X			Housewife	Own Home		2	1911
3			Son	M	5	D				Es. born	Es. born	Es. born	X						3	
4		Eva	Son	M	4 1/2	D				Es. born	Es. born	Es. born	X						4	
5		Mary	Daughter	F	1	D				Es. born	Es. born	Es. born	X						5	
6		Charles Mary	Mother in law	F	73	M				Es. born	Es. born	Es. born	X						6	
7	2	Marshall Walter	Head	M	28	M				Es. born	Es. born	Es. born	X			Seaman	Own Business		7	1916
8		Eva	Wife	F	28	M				Es. born	Canada	Es. born				Teacher	Public School		8	1919
9		Edwin	Step Son	M	9	D				Es. born	Es. born	Es. born	X						9	
10		Walter	Son	M	4 1/2	D				Es. born	Es. born	Es. born	X						10	
11		Josephine	Daughter	F	1 1/2	D				Es. born	Es. born	Es. born	X						11	
12	3	Brown Pauline	Head	M	53	M				Es. born	Es. born	Es. born	X			Seaman	Own Business		12	1916
13		Alvina	Wife	F	52	M				Es. born	Es. born	Es. born	X			Housewife	Own Home		13	
14		Mona	Daughter	F	22	M				Es. born	Es. born	Es. born	X			Teacher	Own Home		14	1911
15		Walter	Daughter	F	16	D				Es. born	Es. born	Es. born	X						15	
16	1	Brown Douglas	Head	M	26	M				Es. born	Es. born	Es. born				Seaman	Own Store		16	1911
17		Esther	Wife	F	19	M				Es. born	Es. born	Es. born	X			Housewife	Own Home		17	1911
18		Paul	Son	M	2 1/2	D				Es. born	Es. born	Es. born							18	
19		Earlyn	Daughter	F	1 1/2	D				Es. born	Es. born	Es. born	X						19	
20		Pauline	Son	M	17	M				Es. born	Es. born	Es. born				Teacher	Own Home		20	1914
21	4	Bronckhorst Jack	Head	M	33	M				Es. born	Es. born	Es. born	X			Seaman	Own Business		21	1916
22		Eva	Wife	F	24	M				Es. born	Es. born	Es. born	X			Housewife	Own Home		22	
23		Louise	Daughter	F	7	D				Es. born	Es. born	Es. born	X						23	
24		Nazel	Daughter	F	5	D				Es. born	Es. born	Es. born	X						24	
25		Walter	Son	M	1	D				Es. born	Es. born	Es. born	X						25	

Form 15-5
DEPARTMENT OF COMMERCE—BUREAU OF THE CENSUS
FIFTEENTH CENSUS OF THE UNITED STATES: 1929
POPULATION—ALASKA

Sheet No.
B

Judicial District Nome

Enumeration District No. 29

Recorder's District Nome, Yukon
(Insert name of recorder's district. See instructions.)

Supervisor's District No. ALASKA

Name of Place Nome Villages
(Insert proper name and, also, name of class, as village, town, etc. See instructions.)

Name of Institution _____
(Insert name of institution, if any, and indicate the lines on which the entries are made. See instructions.)

Enumerated by me on Nov 3, 1929

Enumerator J. W. Rosewood

9763

PLACE OF ABODE		NAME of each person whose place of abode on October 1, 1929, was in this family <small>Enter surname first, then the given name and middle initial, if any</small>	RELATION Relationship of this person to the head of the family	PERSONAL DESCRIPTION						EDUCATION		PLACE OF BIRTH			CITIZENSHIP			OCCUPATION <small>Trade, profession, or particular kind of work done, as tailor, bookkeeper, roadwork, etc.</small> <small>Industry or business in which at work, as gold miner, cannery, at home, etc.</small>	VETERANS	
1	2			5	6	7	8	9	10	11	12	13	14	15	16	17	18		19	20
26		Elizabeth Angelina	Daughter	F	26	D					Est. Alaska	Est. Alaska	Est. Alaska	X			None			26
27		Charles	Son	M	12	D					Est. Alaska	Est. Alaska	Est. Alaska	X			None			27
28		Coffin Hanna	Wife	F	11	D	4/2	yo.			Est. Alaska	Est. Alaska	Est. Alaska	X		4/2	None			28
29		Hoy	Brother-in-law	M	8	S	4/2	yo.			Est. Alaska	Est. Alaska	Est. Alaska	X			None			29
30	6	Charles Mary	Head 1	M	67	M			No		Est. Alaska	Est. Alaska	Est. Alaska	X		No	Businessman	Eng. Business	8600	30 8600
31		Arnold	Head 2	M	30	M			yo.		Est. Alaska	Est. Alaska	Est. Alaska	X			None			31 8600
32		Assie	Wife	F	26	M			yo.		Est. Alaska	Est. Alaska	Est. Alaska	X			None			32 1111
33		Helen	Daughter	F	17	D			yo.		Est. Alaska	Est. Alaska	Est. Alaska	X			None			33
34		John	Son	M	12	D					Est. Alaska	Est. Alaska	Est. Alaska	X			None			34
35		Thomas	Son	M	27	D					Est. Alaska	Est. Alaska	Est. Alaska	X			None			35
36		Anthony	Daughter	F	17	D					Est. Alaska	Est. Alaska	Est. Alaska	X			None			36
37	6	Samuelson John	Head 1	M	77	M			No		Est. Alaska	Est. Alaska	Est. Alaska	X		No	Businessman	Eng. Business	9176	37 1876
38		Mary	Wife	F	73	M			No		Est. Alaska	Est. Alaska	Est. Alaska	X		No	Businessman	Eng. Business	8600	38 8600
39	7	Wendell Susie	Head 1	F	61	M			No		Est. Alaska	Est. Alaska	Est. Alaska	X		No	Businessman	Eng. Business	8600	39 8600
40	8	Wendell Junction	Head 1	M	56	M			No		Est. Alaska	Est. Alaska	Est. Alaska	X		No	Businessman	Eng. Business	9176	40 9176
41		Efey	Wife	F	45	M			No		Est. Alaska	Est. Alaska	Est. Alaska	X		No	Businessman	Eng. Business	8600	41 8600
42		Stephen	Son	M	16	S	4/2	yo.			Est. Alaska	Est. Alaska	Est. Alaska	X		4/2	None			42
43		Heta	Daughter	F	14	D			yo.		Est. Alaska	Est. Alaska	Est. Alaska	X		4/2	None			43
44		Lolara	Daughter	F	13	D			yo.		Est. Alaska	Est. Alaska	Est. Alaska	X		4/2	None			44
45		Roy	Son	M	17	D			yo.		Est. Alaska	Est. Alaska	Est. Alaska	X			None			45
46	11	Wendell Jack	Head 2	M	74	M			yo.		Est. Alaska	Est. Alaska	Est. Alaska	X		4/2	Businessman	Eng. Business	9176	46 9176
47		Rose	Wife	F	31	M			yo.		Est. Alaska	Est. Alaska	Est. Alaska	X		4/2	Businessman	Eng. Business	8600	47 8600
48		Helen	Daughter	F	30	D					Est. Alaska	Est. Alaska	Est. Alaska	X			None			48
49	12	Wendell Joe	Head 3	M	24	M			yo.		Est. Alaska	Est. Alaska	Est. Alaska	X		4/2	Businessman	Eng. Business	9176	49 1876
50		Isabelle	Wife	F	23	M			yo.		Est. Alaska	Est. Alaska	Est. Alaska	X		4/2	Businessman	Eng. Business	8600	50 8600

DEPARTMENT OF COMMERCE BUREAU OF THE CENSUS
FIFTEENTH CENSUS OF THE UNITED STATES: 1929
POPULATION-ALASKA

Sheet No. **A 110**

Judicial District *Second*

Recorder's District *North Star*

(Insert name of recorder's district. See instructions.)

Name of Place *North Star Village*

(Insert proper name and, also, name of class, as village, town, city. See instructions.)

Enumeration District No. *7*

Supervisor's District No. *ALASKA*

Name of Institution

(Insert name of institution, if any, and indicate the lines on which the entries are made. See instructions.)

Enumerated by me on *Nov 3 1929*

1929

Enumerator *J. W. ...*

1	2	3	4	PERSONAL DESCRIPTION				EDUCATION		PLACE OF BIRTH			CITIZENSHIP		17	18	VETERANS	
				5	6	7	8	9	10	11	12	13	14	15			16	19
1	8	12	<i>Simpson</i> <i>William</i>	<i>Son</i>	<i>M</i>	<i>19</i>	<i>29</i>	<i>Yes</i>	<i>Yes</i>	<i>Est. Alaska XI</i>	<i>Est. Alaska 29</i>	<i>Est. Alaska X</i>	<i>Yes</i>	<i>Yes</i>	<i>None</i>	<i>None</i>		
2		13	<i>Melton</i> <i>Albert</i>	<i>Head</i>	<i>M</i>	<i>24</i>	<i>29</i>	<i>Yes</i>	<i>Yes</i>	<i>Est. Alaska XI</i>	<i>Est. Alaska 29</i>	<i>Est. Alaska X</i>	<i>Yes</i>	<i>Yes</i>	<i>None</i>	<i>None</i>		
3			<i>Messine</i>	<i>Wife</i>	<i>F</i>	<i>23</i>	<i>29</i>	<i>Yes</i>	<i>Yes</i>	<i>Est. Alaska XI</i>	<i>Est. Alaska 29</i>	<i>Est. Alaska X</i>	<i>Yes</i>	<i>Yes</i>	<i>None</i>	<i>None</i>		
4			<i>Josephine</i>	<i>Son</i>	<i>M</i>	<i>12</i>	<i>29</i>	<i>Yes</i>	<i>Yes</i>	<i>Est. Alaska XI</i>	<i>Est. Alaska 29</i>	<i>Est. Alaska X</i>	<i>Yes</i>	<i>Yes</i>	<i>None</i>	<i>None</i>		
5			<i>Elizabeth</i>	<i>Son</i>	<i>M</i>	<i>12</i>	<i>29</i>	<i>Yes</i>	<i>Yes</i>	<i>Est. Alaska XI</i>	<i>Est. Alaska 29</i>	<i>Est. Alaska X</i>	<i>Yes</i>	<i>Yes</i>	<i>None</i>	<i>None</i>		
6	7	14	<i>Simpson</i> <i>Robertson</i>	<i>Head</i>	<i>M</i>	<i>67</i>	<i>29</i>	<i>No</i>	<i>No</i>	<i>Est. Alaska XI</i>	<i>Est. Alaska 29</i>	<i>Est. Alaska X</i>	<i>Yes</i>	<i>Yes</i>	<i>None</i>	<i>None</i>		
7			<i>Susan</i>	<i>Head</i>	<i>F</i>	<i>71</i>	<i>29</i>	<i>No</i>	<i>No</i>	<i>Est. Alaska XI</i>	<i>Est. Alaska 29</i>	<i>Est. Alaska X</i>	<i>Yes</i>	<i>Yes</i>	<i>None</i>	<i>None</i>		
8	15		<i>Douglas</i> <i>Beatrice</i>	<i>Head</i>	<i>F</i>	<i>12</i>	<i>29</i>	<i>No</i>	<i>No</i>	<i>Est. Alaska XI</i>	<i>Est. Alaska 29</i>	<i>Est. Alaska X</i>	<i>Yes</i>	<i>Yes</i>	<i>None</i>	<i>None</i>		
9			<i>Clara</i>	<i>Son</i>	<i>M</i>	<i>14</i>	<i>29</i>	<i>Yes</i>	<i>Yes</i>	<i>Est. Alaska XI</i>	<i>Est. Alaska 29</i>	<i>Est. Alaska X</i>	<i>Yes</i>	<i>Yes</i>	<i>None</i>	<i>None</i>		
10			<i>Harvey</i>	<i>Son</i>	<i>M</i>	<i>37</i>	<i>29</i>	<i>Yes</i>	<i>Yes</i>	<i>Est. Alaska XI</i>	<i>Est. Alaska 29</i>	<i>Est. Alaska X</i>	<i>Yes</i>	<i>Yes</i>	<i>None</i>	<i>None</i>		
11	16		<i>Thomas</i> <i>Ormond</i>	<i>Head</i>	<i>M</i>	<i>56</i>	<i>29</i>	<i>No</i>	<i>No</i>	<i>Est. Alaska XI</i>	<i>Est. Alaska 29</i>	<i>Est. Alaska X</i>	<i>Yes</i>	<i>Yes</i>	<i>None</i>	<i>None</i>		
12	10	17	<i>Edna</i> <i>Bathurst</i>	<i>Head</i>	<i>F</i>	<i>69</i>	<i>29</i>	<i>No</i>	<i>No</i>	<i>Est. Alaska XI</i>	<i>Est. Alaska 29</i>	<i>Est. Alaska X</i>	<i>Yes</i>	<i>Yes</i>	<i>None</i>	<i>None</i>		
13			<i>Susan</i>	<i>Wife</i>	<i>F</i>	<i>51</i>	<i>29</i>	<i>No</i>	<i>No</i>	<i>Est. Alaska XI</i>	<i>Est. Alaska 29</i>	<i>Est. Alaska X</i>	<i>Yes</i>	<i>Yes</i>	<i>None</i>	<i>None</i>		
14			<i>Beulah</i> <i>Edna</i>	<i>Head</i>	<i>F</i>	<i>18</i>	<i>29</i>	<i>Yes</i>	<i>Yes</i>	<i>Est. Alaska XI</i>	<i>Est. Alaska 29</i>	<i>Est. Alaska X</i>	<i>Yes</i>	<i>Yes</i>	<i>None</i>	<i>None</i>		
15	11	18	<i>Johnson</i> <i>Charles</i>	<i>Head</i>	<i>M</i>	<i>61</i>	<i>29</i>	<i>No</i>	<i>No</i>	<i>Est. Alaska XI</i>	<i>Est. Alaska 29</i>	<i>Est. Alaska X</i>	<i>Yes</i>	<i>Yes</i>	<i>None</i>	<i>None</i>		
16		19	<i>Johnson</i> <i>Jacob</i>	<i>Head</i>	<i>M</i>	<i>24</i>	<i>29</i>	<i>No</i>	<i>No</i>	<i>Est. Alaska XI</i>	<i>Est. Alaska 29</i>	<i>Est. Alaska X</i>	<i>Yes</i>	<i>Yes</i>	<i>None</i>	<i>None</i>		
17			<i>Anna</i>	<i>Wife</i>	<i>F</i>	<i>22</i>	<i>29</i>	<i>Yes</i>	<i>Yes</i>	<i>Est. Alaska XI</i>	<i>Est. Alaska 29</i>	<i>Est. Alaska X</i>	<i>Yes</i>	<i>Yes</i>	<i>None</i>	<i>None</i>		
18	12	20	<i>Dr. J. J. Dr. J. J.</i>	<i>Head</i>	<i>M</i>	<i>15</i>	<i>29</i>	<i>No</i>	<i>No</i>	<i>Est. Alaska XI</i>	<i>Est. Alaska 29</i>	<i>Est. Alaska X</i>	<i>Yes</i>	<i>Yes</i>	<i>None</i>	<i>None</i>		
19			<i>Mary</i>	<i>Wife</i>	<i>F</i>	<i>41</i>	<i>29</i>	<i>No</i>	<i>No</i>	<i>Est. Alaska XI</i>	<i>Est. Alaska 29</i>	<i>Est. Alaska X</i>	<i>Yes</i>	<i>Yes</i>	<i>None</i>	<i>None</i>		
20			<i>Estelle</i>	<i>Son</i>	<i>M</i>	<i>10</i>	<i>29</i>	<i>Yes</i>	<i>Yes</i>	<i>Est. Alaska XI</i>	<i>Est. Alaska 29</i>	<i>Est. Alaska X</i>	<i>Yes</i>	<i>Yes</i>	<i>None</i>	<i>None</i>		
21			<i>Estelle</i>	<i>Son</i>	<i>M</i>	<i>6</i>	<i>29</i>	<i>Yes</i>	<i>Yes</i>	<i>Est. Alaska XI</i>	<i>Est. Alaska 29</i>	<i>Est. Alaska X</i>	<i>Yes</i>	<i>Yes</i>	<i>None</i>	<i>None</i>		
22			<i>Theresa</i>	<i>Son</i>	<i>M</i>	<i>12</i>	<i>29</i>	<i>Yes</i>	<i>Yes</i>	<i>Est. Alaska XI</i>	<i>Est. Alaska 29</i>	<i>Est. Alaska X</i>	<i>Yes</i>	<i>Yes</i>	<i>None</i>	<i>None</i>		
23	13	21	<i>Dr. J. J. Dr. J. J.</i>	<i>Head</i>	<i>M</i>	<i>67</i>	<i>29</i>	<i>No</i>	<i>No</i>	<i>Est. Alaska XI</i>	<i>Est. Alaska 29</i>	<i>Est. Alaska X</i>	<i>Yes</i>	<i>Yes</i>	<i>None</i>	<i>None</i>		
24			<i>Walter</i>	<i>Wife</i>	<i>F</i>	<i>38</i>	<i>29</i>	<i>Yes</i>	<i>Yes</i>	<i>Est. Alaska XI</i>	<i>Est. Alaska 29</i>	<i>Est. Alaska X</i>	<i>Yes</i>	<i>Yes</i>	<i>None</i>	<i>None</i>		
25			<i>Phillip</i>	<i>Son</i>	<i>M</i>	<i>20</i>	<i>29</i>	<i>Yes</i>	<i>Yes</i>	<i>Est. Alaska XI</i>	<i>Est. Alaska 29</i>	<i>Est. Alaska X</i>	<i>Yes</i>	<i>Yes</i>	<i>None</i>	<i>None</i>		

DEPARTMENT OF COMMERCE—BUREAU OF THE CENSUS
FIFTEENTH CENSUS OF THE UNITED STATES: 1929
POPULATION—ALASKA

Sheet No.

7 A 113

Judicial District Second

Enumeration District No. 27

Recorder's District North Star
(Insert name of recorder's district. See instructions.)

Supervisor's District No. ALASKA

Name of Institution
(Insert name of institution, if any, and indicate the lines on which the entries are made. See instructions.)

Name of Place Uman Village
(Insert proper name and, also, name of place, as village, town, etc. See instructions.)

Enumerated by me on Oct 1 1929

, 1929

0176
Enumerator.

PLACE OF ABODE		NAME of each person whose place of abode on October 1, 1929, was in this family Enter surname first, then the given name and middle initial, if any	RELATION Relationship of this person to the head of the family	PERSONAL DESCRIPTION				EDUCATION		PLACE OF BIRTH			CITIZENSHIP			OCCUPATION		VETERANS	
1	2			5	6	7	8	9	10	11	12	13	14	15	16	17	18	19	20
1	1	Thomas	Head	M	37	17	11	11	11	Massachusetts	Massachusetts	Massachusetts							
2	2	Walter	Head	M	32	12	11	11	11	Massachusetts	Massachusetts	Massachusetts							
3	3	Joseph	Son	M	10	10	11	11	11	Massachusetts	Massachusetts	Massachusetts							
4	4	William	Son	M	11	11	11	11	11	Massachusetts	Massachusetts	Massachusetts							
5	3	John	Head	M	23	23	11	11	11	Massachusetts	Massachusetts	Massachusetts							
6	3	Marie	Wife	F	21	21	11	11	11	Massachusetts	Massachusetts	Massachusetts							
7	7	William	Son	M	17	17	11	11	11	Massachusetts	Massachusetts	Massachusetts							
8	8	William	Son	M	16	16	11	11	11	Massachusetts	Massachusetts	Massachusetts							
9	9	William	Son	M	15	15	11	11	11	Massachusetts	Massachusetts	Massachusetts							
10	10	William	Son	M	14	14	11	11	11	Massachusetts	Massachusetts	Massachusetts							
11	11	William	Son	M	13	13	11	11	11	Massachusetts	Massachusetts	Massachusetts							
12	12	William	Son	M	12	12	11	11	11	Massachusetts	Massachusetts	Massachusetts							
13	13	William	Son	M	11	11	11	11	11	Massachusetts	Massachusetts	Massachusetts							
14	14	William	Son	M	10	10	11	11	11	Massachusetts	Massachusetts	Massachusetts							
15	6	William	Head	M	26	26	11	11	11	Massachusetts	Massachusetts	Massachusetts							
16	16	William	Wife	F	23	23	11	11	11	Massachusetts	Massachusetts	Massachusetts							
17	17	William	Son	M	11	11	11	11	11	Massachusetts	Massachusetts	Massachusetts							
18	18	William	Head	M	21	21	11	11	11	Massachusetts	Massachusetts	Massachusetts							
19	19	William	Head	M	17	17	11	11	11	Massachusetts	Massachusetts	Massachusetts							
20	20	William	Wife	F	16	16	11	11	11	Massachusetts	Massachusetts	Massachusetts							
21	21	William	Daughter	F	12	12	11	11	11	Massachusetts	Massachusetts	Massachusetts							
22	22	William	Son	M	24	24	11	11	11	Massachusetts	Massachusetts	Massachusetts							
23	23	William	Head	M	61	61	11	11	11	Massachusetts	Massachusetts	Massachusetts							
24	24	William	Head	M	61	61	11	11	11	Massachusetts	Massachusetts	Massachusetts							
25	25	William	Daughter	F	7	7	11	11	11	Massachusetts	Massachusetts	Massachusetts							

DEPARTMENT OF COMMERCE—BUREAU OF THE CENSUS
FIFTEENTH CENSUS OF THE UNITED STATES: 1929
POPULATION—ALASKA

Judicial District *Second*

Recorder's District *Union Station*

(Insert name of recorder's district. See instructions)

Name of Place *Uman Village*

(Insert proper name and, also, name of class, as village, town, etc. See instructions)

Enumeration District No. *1*

Supervisor's District No. *ALASKA*

ALASKA

Name of Institution

(Insert name of institution, if any, and indicate the lines on which the entries are made. See instructions)

Enumerated by me on *Nov 1 1929*

1929

Sheet No.

70B

0901

Enumerator

26	PLACE OF ABODE		NAME of each person whose place of abode on October 1, 1929, was in this family Enter surname first, then the given name and middle initial, if any	RELATION Relationship of this person to the head of the family	PERSONAL DESCRIPTION				EDUCATION		PLACE OF BIRTH			CITIZENSHIP			OCCUPATION		VETERANS			
	1	2			3	4	5	6	7	8	9	10	11	12	13	14	15	16	17	18	19	20
26	1	1	<i>William A. Johnson</i>	<i>Head</i>	<i>M</i>	<i>W</i>	<i>54</i>	<i>5</i>	<i>1</i>	<i>1</i>	<i>Canada</i>	<i>Canada</i>	<i>Canada</i>	<i>1902</i>	<i>Na</i>	<i>Yes</i>	<i>Teacher</i>	<i>Teacher</i>	<i>No</i>	<i>7499</i>	26	<i>1891</i>
27	1	1	<i>Elizabeth Johnson</i>	<i>Wife</i>	<i>F</i>	<i>W</i>	<i>52</i>	<i>5</i>	<i>1</i>	<i>1</i>	<i>Canada</i>	<i>Canada</i>	<i>Canada</i>	<i>1902</i>	<i>Na</i>	<i>Yes</i>	<i>Teacher</i>	<i>Teacher</i>	<i>No</i>	<i>0687</i>	27	<i>1891</i>
28	1	3	<i>John Johnson</i>	<i>Head</i>	<i>M</i>	<i>W</i>	<i>51</i>	<i>5</i>	<i>1</i>	<i>1</i>	<i>Canada</i>	<i>Canada</i>	<i>Canada</i>	<i>1902</i>	<i>Na</i>	<i>Yes</i>	<i>Teacher</i>	<i>Teacher</i>	<i>No</i>	<i>9091</i>	28	<i>1891</i>
29			<i>William Johnson</i>	<i>Son</i>	<i>M</i>	<i>W</i>	<i>10</i>	<i>1</i>	<i>1</i>	<i>1</i>	<i>Canada</i>	<i>Canada</i>	<i>Canada</i>	<i>1902</i>	<i>Na</i>	<i>Yes</i>	<i>Teacher</i>	<i>Teacher</i>	<i>No</i>	<i>XXXX</i>	29	<i>1891</i>
30			<i>Elizabeth Johnson</i>	<i>Daughter</i>	<i>F</i>	<i>W</i>	<i>7</i>	<i>1</i>	<i>1</i>	<i>1</i>	<i>Canada</i>	<i>Canada</i>	<i>Canada</i>	<i>1902</i>	<i>Na</i>	<i>Yes</i>	<i>Teacher</i>	<i>Teacher</i>	<i>No</i>	<i>XXXX</i>	30	<i>1891</i>
31			<i>John Johnson</i>	<i>Son</i>	<i>M</i>	<i>W</i>	<i>10</i>	<i>1</i>	<i>1</i>	<i>1</i>	<i>Canada</i>	<i>Canada</i>	<i>Canada</i>	<i>1902</i>	<i>Na</i>	<i>Yes</i>	<i>Teacher</i>	<i>Teacher</i>	<i>No</i>	<i>XXXX</i>	31	<i>1891</i>
32			<i>Elizabeth Johnson</i>	<i>Daughter</i>	<i>F</i>	<i>W</i>	<i>7</i>	<i>1</i>	<i>1</i>	<i>1</i>	<i>Canada</i>	<i>Canada</i>	<i>Canada</i>	<i>1902</i>	<i>Na</i>	<i>Yes</i>	<i>Teacher</i>	<i>Teacher</i>	<i>No</i>	<i>XXXX</i>	32	<i>1891</i>
33			<i>William Johnson</i>	<i>Son</i>	<i>M</i>	<i>W</i>	<i>10</i>	<i>1</i>	<i>1</i>	<i>1</i>	<i>Canada</i>	<i>Canada</i>	<i>Canada</i>	<i>1902</i>	<i>Na</i>	<i>Yes</i>	<i>Teacher</i>	<i>Teacher</i>	<i>No</i>	<i>XXXX</i>	33	<i>1891</i>
34			<i>Elizabeth Johnson</i>	<i>Daughter</i>	<i>F</i>	<i>W</i>	<i>7</i>	<i>1</i>	<i>1</i>	<i>1</i>	<i>Canada</i>	<i>Canada</i>	<i>Canada</i>	<i>1902</i>	<i>Na</i>	<i>Yes</i>	<i>Teacher</i>	<i>Teacher</i>	<i>No</i>	<i>XXXX</i>	34	<i>1891</i>
35			<i>John Johnson</i>	<i>Son</i>	<i>M</i>	<i>W</i>	<i>10</i>	<i>1</i>	<i>1</i>	<i>1</i>	<i>Canada</i>	<i>Canada</i>	<i>Canada</i>	<i>1902</i>	<i>Na</i>	<i>Yes</i>	<i>Teacher</i>	<i>Teacher</i>	<i>No</i>	<i>XXXX</i>	35	<i>1891</i>
36			<i>Elizabeth Johnson</i>	<i>Daughter</i>	<i>F</i>	<i>W</i>	<i>7</i>	<i>1</i>	<i>1</i>	<i>1</i>	<i>Canada</i>	<i>Canada</i>	<i>Canada</i>	<i>1902</i>	<i>Na</i>	<i>Yes</i>	<i>Teacher</i>	<i>Teacher</i>	<i>No</i>	<i>XXXX</i>	36	<i>1891</i>
37			<i>William Johnson</i>	<i>Son</i>	<i>M</i>	<i>W</i>	<i>10</i>	<i>1</i>	<i>1</i>	<i>1</i>	<i>Canada</i>	<i>Canada</i>	<i>Canada</i>	<i>1902</i>	<i>Na</i>	<i>Yes</i>	<i>Teacher</i>	<i>Teacher</i>	<i>No</i>	<i>XXXX</i>	37	<i>1891</i>
38			<i>Elizabeth Johnson</i>	<i>Daughter</i>	<i>F</i>	<i>W</i>	<i>7</i>	<i>1</i>	<i>1</i>	<i>1</i>	<i>Canada</i>	<i>Canada</i>	<i>Canada</i>	<i>1902</i>	<i>Na</i>	<i>Yes</i>	<i>Teacher</i>	<i>Teacher</i>	<i>No</i>	<i>XXXX</i>	38	<i>1891</i>
39			<i>John Johnson</i>	<i>Son</i>	<i>M</i>	<i>W</i>	<i>10</i>	<i>1</i>	<i>1</i>	<i>1</i>	<i>Canada</i>	<i>Canada</i>	<i>Canada</i>	<i>1902</i>	<i>Na</i>	<i>Yes</i>	<i>Teacher</i>	<i>Teacher</i>	<i>No</i>	<i>XXXX</i>	39	<i>1891</i>
40			<i>Elizabeth Johnson</i>	<i>Daughter</i>	<i>F</i>	<i>W</i>	<i>7</i>	<i>1</i>	<i>1</i>	<i>1</i>	<i>Canada</i>	<i>Canada</i>	<i>Canada</i>	<i>1902</i>	<i>Na</i>	<i>Yes</i>	<i>Teacher</i>	<i>Teacher</i>	<i>No</i>	<i>XXXX</i>	40	<i>1891</i>
41			<i>William Johnson</i>	<i>Son</i>	<i>M</i>	<i>W</i>	<i>10</i>	<i>1</i>	<i>1</i>	<i>1</i>	<i>Canada</i>	<i>Canada</i>	<i>Canada</i>	<i>1902</i>	<i>Na</i>	<i>Yes</i>	<i>Teacher</i>	<i>Teacher</i>	<i>No</i>	<i>XXXX</i>	41	<i>1891</i>
42			<i>Elizabeth Johnson</i>	<i>Daughter</i>	<i>F</i>	<i>W</i>	<i>7</i>	<i>1</i>	<i>1</i>	<i>1</i>	<i>Canada</i>	<i>Canada</i>	<i>Canada</i>	<i>1902</i>	<i>Na</i>	<i>Yes</i>	<i>Teacher</i>	<i>Teacher</i>	<i>No</i>	<i>XXXX</i>	42	<i>1891</i>
43			<i>John Johnson</i>	<i>Son</i>	<i>M</i>	<i>W</i>	<i>10</i>	<i>1</i>	<i>1</i>	<i>1</i>	<i>Canada</i>	<i>Canada</i>	<i>Canada</i>	<i>1902</i>	<i>Na</i>	<i>Yes</i>	<i>Teacher</i>	<i>Teacher</i>	<i>No</i>	<i>XXXX</i>	43	<i>1891</i>
44			<i>Elizabeth Johnson</i>	<i>Daughter</i>	<i>F</i>	<i>W</i>	<i>7</i>	<i>1</i>	<i>1</i>	<i>1</i>	<i>Canada</i>	<i>Canada</i>	<i>Canada</i>	<i>1902</i>	<i>Na</i>	<i>Yes</i>	<i>Teacher</i>	<i>Teacher</i>	<i>No</i>	<i>XXXX</i>	44	<i>1891</i>
45			<i>William Johnson</i>	<i>Son</i>	<i>M</i>	<i>W</i>	<i>10</i>	<i>1</i>	<i>1</i>	<i>1</i>	<i>Canada</i>	<i>Canada</i>	<i>Canada</i>	<i>1902</i>	<i>Na</i>	<i>Yes</i>	<i>Teacher</i>	<i>Teacher</i>	<i>No</i>	<i>XXXX</i>	45	<i>1891</i>
46			<i>Elizabeth Johnson</i>	<i>Daughter</i>	<i>F</i>	<i>W</i>	<i>7</i>	<i>1</i>	<i>1</i>	<i>1</i>	<i>Canada</i>	<i>Canada</i>	<i>Canada</i>	<i>1902</i>	<i>Na</i>	<i>Yes</i>	<i>Teacher</i>	<i>Teacher</i>	<i>No</i>	<i>XXXX</i>	46	<i>1891</i>
47			<i>John Johnson</i>	<i>Son</i>	<i>M</i>	<i>W</i>	<i>10</i>	<i>1</i>	<i>1</i>	<i>1</i>	<i>Canada</i>	<i>Canada</i>	<i>Canada</i>	<i>1902</i>	<i>Na</i>	<i>Yes</i>	<i>Teacher</i>	<i>Teacher</i>	<i>No</i>	<i>XXXX</i>	47	<i>1891</i>
48			<i>Elizabeth Johnson</i>	<i>Daughter</i>	<i>F</i>	<i>W</i>	<i>7</i>	<i>1</i>	<i>1</i>	<i>1</i>	<i>Canada</i>	<i>Canada</i>	<i>Canada</i>	<i>1902</i>	<i>Na</i>	<i>Yes</i>	<i>Teacher</i>	<i>Teacher</i>	<i>No</i>	<i>XXXX</i>	48	<i>1891</i>
49			<i>William Johnson</i>	<i>Son</i>	<i>M</i>	<i>W</i>	<i>10</i>	<i>1</i>	<i>1</i>	<i>1</i>	<i>Canada</i>	<i>Canada</i>	<i>Canada</i>	<i>1902</i>	<i>Na</i>	<i>Yes</i>	<i>Teacher</i>	<i>Teacher</i>	<i>No</i>	<i>XXXX</i>	49	<i>1891</i>
50			<i>Elizabeth Johnson</i>	<i>Daughter</i>	<i>F</i>	<i>W</i>	<i>7</i>	<i>1</i>	<i>1</i>	<i>1</i>	<i>Canada</i>	<i>Canada</i>	<i>Canada</i>	<i>1902</i>	<i>Na</i>	<i>Yes</i>	<i>Teacher</i>	<i>Teacher</i>	<i>No</i>	<i>XXXX</i>	50	<i>1891</i>

DEPARTMENT OF COMMERCE—BUREAU OF THE CENSUS
FIFTEENTH CENSUS OF THE UNITED STATES: 1929
POPULATION—ALASKA

Sheet No.

21A 114

0926

Judicial District Second

Enumeration District No. 7

Recorder's District Wheaton, Alaska

Supervisor's District No. ALASKA

(Insert name of recorder's district. See instructions.)

Name of Place Alkana Village

(Insert proper name and, also, name of class, as village, town, etc. See instructions.)

Enumerated by me on Dec 1 1929

, 1929

Enumerator.

Name of Institution

(Insert name of institution, if any, and indicate the item on which the entries are made. See instructions.)

PLACE OF ABODE		NAME of each person whose place of abode on October 1, 1929, was in this family Enter surname first, then the given name and middle initial, if any	RELATION Relationship of this person to the head of the family	PERSONAL DESCRIPTION			EDUCATION		PLACE OF BIRTH			CITIZENSHIP		Whether able to speak English	OCCUPATION		VETERANS		19	20
1	2			5	6	7	8	9	10	11	12	13	14		15	16	17	18		
1	17 19	Yaroway, Agnes	Wife	M	W	37	M	No	U.S. born	U.S. born	U.S. born	Yes	None	None	None	None	None	None	1	9876
2		Blackman	Wife	F	W	31	M	No	U.S. born	U.S. born	U.S. born	Yes	None	None	None	None	None	None	2	9878
3		Belle	Daughter	F	W	22	M	No	U.S. born	U.S. born	U.S. born	Yes	None	None	None	None	None	None	3	9876
4	18 20	Yaroway, James	Head	M	W	47	M	No	U.S. born	U.S. born	U.S. born	Yes	None	None	None	None	None	None	4	9876
5		Anna	Wife	F	W	37	M	No	U.S. born	U.S. born	U.S. born	Yes	None	None	None	None	None	None	5	9878
6		Maika	Daughter	F	W	8	M	No	U.S. born	U.S. born	U.S. born	Yes	None	None	None	None	None	None	6	
7		Novelone	Daughter	F	W	4	M	No	U.S. born	U.S. born	U.S. born	Yes	None	None	None	None	None	None	7	
8	17 21	Jackson, Jimmy	Head	M	W	17	M	Yes	U.S. born	U.S. born	U.S. born	Yes	None	None	None	None	None	None	8	9876
9		Emily	Wife	F	W	21	M	Yes	U.S. born	U.S. born	U.S. born	Yes	None	None	None	None	None	None	9	9878
10		Rena	Daughter	F	W	11	M	Yes	U.S. born	U.S. born	U.S. born	Yes	None	None	None	None	None	None	10	
11		Samuel	Son	M	W	7	M	Yes	U.S. born	U.S. born	U.S. born	Yes	None	None	None	None	None	None	11	
12		Ed	Son	M	W	2 1/2	M	Yes	U.S. born	U.S. born	U.S. born	Yes	None	None	None	None	None	None	12	
13	20 22	Egert, Ruth	Head	F	W	54	M	No	U.S. born	U.S. born	U.S. born	Yes	None	None	None	None	None	None	13	9875
14		Stewart, Nellie	Daughter	F	W	14	M	Yes	U.S. born	U.S. born	U.S. born	Yes	None	None	None	None	None	None	14	9875
15	21 23	Johnson, Susan	Head	F	W	31	M	No	U.S. born	U.S. born	U.S. born	Yes	None	None	None	None	None	None	15	9876
16		Agnes	Wife	F	W	34	M	No	U.S. born	U.S. born	U.S. born	Yes	None	None	None	None	None	None	16	9878
17		Robert	Daughter	F	W	17	M	Yes	U.S. born	U.S. born	U.S. born	Yes	None	None	None	None	None	None	17	9874
18		Florence	Daughter	F	W	15	M	Yes	U.S. born	U.S. born	U.S. born	Yes	None	None	None	None	None	None	18	
19		Ray	Son	M	W	11	M	Yes	U.S. born	U.S. born	U.S. born	Yes	None	None	None	None	None	None	19	
20		Clifton	Son	M	W	7	M	Yes	U.S. born	U.S. born	U.S. born	Yes	None	None	None	None	None	None	20	
21		Stella	Daughter	F	W	6	M	Yes	U.S. born	U.S. born	U.S. born	Yes	None	None	None	None	None	None	21	
22		Wesley	Son	M	W	4	M	Yes	U.S. born	U.S. born	U.S. born	Yes	None	None	None	None	None	None	22	
23		Gertrude	Daughter	F	W	2 1/2	M	Yes	U.S. born	U.S. born	U.S. born	Yes	None	None	None	None	None	None	23	
24		Clarence	Son	M	W	1 1/2	M	Yes	U.S. born	U.S. born	U.S. born	Yes	None	None	None	None	None	None	24	
25	22 24	Stojanovic, Joseph	Head	M	W	38	M	Yes	Poland	Poland	Poland	1911 Pa.	Yes	None	None	None	None	None	25	9874

DEPARTMENT OF COMMERCE—BUREAU OF THE CENSUS
FIFTEENTH CENSUS OF THE UNITED STATES: 1929
POPULATION—ALASKA

Judicial District Second
Recorder's District Horton
(Insert name of recorder's district. See instructions.)

Enumeration District No. 29
Supervisor's District No. ALASKA

Sheet No. 21 B

Name of Place Uman Village
(Insert proper name and, also, name of class, as village, town, etc. See instructions.)
Enumerated by me on 2/20/29

1929
Wm. J. ...
Enumerator.

PLACE OF ABODE		NAME of each person whose place of abode on October 1, 1929, was in this family Enter surname first, then the given name and middle initial, if any	RELATION Relationship of this person to the head of the family	PERSONAL DESCRIPTION				EDUCATION		PLACE OF BIRTH			CITIZENSHIP			OCCUPATION		VETERANS	
1	2			5	6	7	8	9	10	11	12	13	14	15	16	17	18	19	20
26	25	W. L. ...	Head	M	34	5	24	7	Yes	U.S.	U.S.	U.S.	Yes	Yes	None				
27		...	Wife	F	31	5	21	7	Yes	U.S.	U.S.	U.S.	Yes	Yes	None				
28		...	Son	M	12	5	0	Yes	U.S.	U.S.	U.S.	Yes	Yes	None					
29		...	Daughter	F	11	5	0	Yes	U.S.	U.S.	U.S.	Yes	Yes	None					
30		...	Wife	F	24	5	0	Yes	U.S.	U.S.	U.S.	Yes	Yes	None					
31		...	Son	M	11	5	0	Yes	U.S.	U.S.	U.S.	Yes	Yes	None					
32	26	...	Head	M	34	5	24	7	Yes	U.S.	U.S.	U.S.	Yes	Yes	None				
33		...	Wife	F	31	5	21	7	Yes	U.S.	U.S.	U.S.	Yes	Yes	None				
34		...	Daughter	F	11	5	0	Yes	U.S.	U.S.	U.S.	Yes	Yes	None					
35		...	Son	M	11	5	0	Yes	U.S.	U.S.	U.S.	Yes	Yes	None					
36		...	Daughter	F	11	5	0	Yes	U.S.	U.S.	U.S.	Yes	Yes	None					
37	26	...	Head	M	34	5	24	7	Yes	U.S.	U.S.	U.S.	Yes	Yes	None				
38		...	Wife	F	31	5	21	7	Yes	U.S.	U.S.	U.S.	Yes	Yes	None				
39		...	Daughter	F	11	5	0	Yes	U.S.	U.S.	U.S.	Yes	Yes	None					
40		...	Daughter	F	11	5	0	Yes	U.S.	U.S.	U.S.	Yes	Yes	None					
41	26	...	Head	M	34	5	24	7	Yes	U.S.	U.S.	U.S.	Yes	Yes	None				
42		...	Wife	F	31	5	21	7	Yes	U.S.	U.S.	U.S.	Yes	Yes	None				
43		...	Daughter	F	11	5	0	Yes	U.S.	U.S.	U.S.	Yes	Yes	None					
44		...	Son	M	11	5	0	Yes	U.S.	U.S.	U.S.	Yes	Yes	None					
45		...	Son	M	11	5	0	Yes	U.S.	U.S.	U.S.	Yes	Yes	None					
46		...	Son	M	11	5	0	Yes	U.S.	U.S.	U.S.	Yes	Yes	None					
47	27	...	Head	M	34	5	24	7	Yes	U.S.	U.S.	U.S.	Yes	Yes	None				
48		...	Wife	F	31	5	21	7	Yes	U.S.	U.S.	U.S.	Yes	Yes	None				
49		...	Son	M	11	5	0	Yes	U.S.	U.S.	U.S.	Yes	Yes	None					
50		...	Son	M	11	5	0	Yes	U.S.	U.S.	U.S.	Yes	Yes	None					

DEPARTMENT OF COMMERCE—BUREAU OF THE CENSUS
FIFTEENTH CENSUS OF THE UNITED STATES: 1929
POPULATION—ALASKA

Sheet No. **A 115**

Judicial District *Second*

Enumeration District No. *27*

Recorder's District *Koalak, Alaska*

Supervisor's District No. **ALASKA**

Name of Place *Koalak Village*

(Insert proper name and, also, name of class, as village, town, etc. See instructions)

Name of Institution

(Insert name of institution, if any, and indicate the room on which the entries are made. See instructions)

Enumerated by me on *July 28, 1929*

1929

J. W. P. Lewis

Enumerator

0976

PLACE OF ABODE		NAME of each person whose place of abode on October 1, 1929, was in this family Enter surname first, then the given name and middle initial, if any	RELATION Relationship of this person to the head of the family	PERSONAL DESCRIPTION				EDUCATION		PLACE OF BIRTH			CITIZENSHIP			OCCUPATION		VETERANS	
1	2			5	6	7	8	9	10	PERSON	FATHER	MOTHER	14	15	16	17	18	19	20
1	27 27	James	Head	M	35	12			Estimate X	Estimate 29	Estimate X				None				
2	28 30	Billy	Head	M	34	12			Estimate X	Estimate 29	Estimate X				None			1	
3		John	Wife	F	32	12			Estimate X	Estimate 29	Estimate X				None			2 1876	
4		John	Son	M	11	12			Estimate X	Estimate 29	Estimate X				None			3 1871	
5		John	Son	M	10	12			Estimate X	Estimate 29	Estimate X				None			4	
6		John	Son	M	9	12			Estimate X	Estimate 29	Estimate X				None			5	
7		John	Son	M	8	12			Estimate X	Estimate 29	Estimate X				None			6	
8		John	Son	M	3 6	12			Estimate X	Estimate 29	Estimate X				None			7	
9		John	Son	M	1 10	12			Estimate X	Estimate 29	Estimate X				None			8	
10		John	Son	M	1 12	12			Estimate X	Estimate 29	Estimate X				None			9	
11	27 31	Joseph	Head	M	34	12			Estimate X	Estimate 29	Estimate X				None			10	
12		John	Wife	F	32	12			Estimate X	Estimate 29	Estimate X				None			11 1876	
13		John	Son	M	11	12			Estimate X	Estimate 29	Estimate X				None			12 1877	
14		John	Son	M	10	12			Estimate X	Estimate 29	Estimate X				None			13 1878	
15		John	Son	M	9	12			Estimate X	Estimate 29	Estimate X				None			14	
16		John	Son	M	8	12			Estimate X	Estimate 29	Estimate X				None			15	
17																		16	
18																		17	
19																		18	
20																		19	
21																		20	
22																		21	
23																		22	
24																		23	
25																		24	
26																		25	

See also enumeration sheet Village

DEPARTMENT OF COMMERCE—BUREAU OF THE CENSUS
FIFTEENTH CENSUS OF THE UNITED STATES: 1929
POPULATION—ALASKA

Sheet No.

99 B

Judicial District *Second*

Recorder's District *Western District*

(Insert name of recorder's district. See instructions)

Name of Place

(Insert proper name and, also, name of class, as village, town, etc. See instructions)

Enumeration District No.

Supervisor's District No.

Name of Institution

(Insert name of institution, if any, and indicate the lines on which the entries are made. See instructions)

Enumerated by me on

, 1929

, Enumerator.

PLACE OF ABODE		NAME of each person whose place of abode on October 1, 1929, was in this family <small>Enter surname first, then the given name and middle initial, if any</small>	RELATION Relationship of this person to the head of the family	PERSONAL DESCRIPTION				EDUCATION		PLACE OF BIRTH			CITIZENSHIP			OCCUPATION		VETERANS		
Number of dwelling house in order of visitation	Number of family in order of visitation			Sex	Color or race	Age at last birthday	Single, married, or widowed	Attended school within year	Attended school any time during year	Whether able to read and write	PERSON	FATHER	MOTHER	Year of immigration	Naturalized in Alaska	Whether a child of foreign birth	Trade, profession, or particular kind of work done, as miner, bookkeeper, woodchuck, etc.	Industry or business in which at work, as gold mine, cannery, of home, etc.	Yes or No	What war or expedition
1	2	3	4	5	6	7	8	9	10	11	12	13	14	15	16	17	18	19	20	
26																				26
27																				27
28																				28
29																				29
30																				30
31																				31
32																				32
33																				33
34																				34
35																				35
36																				36
37																				37
38																				38
39																				39
40																				40
41																				41
42																				42
43																				43
44																				44
45																				45
46																				46
47																				47
48																				48
49																				49
50																				50

Blank

DEPARTMENT OF COMMERCE—BUREAU OF THE CENSUS
FIFTEENTH CENSUS OF THE UNITED STATES: 1929
POPULATION—ALASKA

Sheet No. 75A 116

Judicial District *Barrow*
Recorder's District *North Star*

Enumeration District No. *7*
Supervisor's District No. *ALASKA*

Name of Place *Barrow Village*
Enumerated by me on *Nov 4*

1929 *J. W. ...* Enumerator.

Name of Institution (Insert name of institution, if any, and indicate the lines on which the entries are made)

Table with columns: PLACE OF ABODE, NAME, RELATION, PERSONAL DESCRIPTION, EDUCATION, PLACE OF BIRTH, CITIZENSHIP, OCCUPATION, VETERANS. Includes handwritten entries for families like 'Douglas' and 'Hollister'.

DEPARTMENT OF COMMERCE—BUREAU OF THE CENSUS
FIFTEENTH CENSUS OF THE UNITED STATES: 1929
POPULATION—ALASKA

Sheet No.
23 B

Judicial District

Recorder's District

Enumeration District No. 7

Supervisor's District No. ALASKA

Name of Place

Enumerated by me on

1929

1010
Knumerator.

PLACE OF BIRTH	NAME	RELATION	PERSONAL DESCRIPTION							EDUCATION			PLACE OF BIRTH			CITIZENSHIP			OCCUPATION		VETERANS	
			Sex	Color or race	Age at last birthday	Single, married, widowed, or divorced	Attended school any time since Jan. 1, 1923	Whether able to read and write	PERSON	FATHER	MOTHER	Year of immigration to the United States	Naturalized or alien	Whether able to speak English	Trade, profession, or particular kind of work done, as miner, bookkeeper, needlework, etc.	Industry or business in which at work, as gold mine, cannery, at home, etc.	Yes or No	What war or expedition				
26	Jack	Husband	M	W	3	1	Y			Est. Alaska XI	Est. Alaska XI	Est. Alaska XI										
27	William	Son	M	W	12	1	Y			Est. Alaska XI	Est. Alaska XI	Est. Alaska XI										
28	Wood	Son	M	W	13	1	Y			Est. Alaska XI	Est. Alaska XI	Est. Alaska XI										
29	Frank	Son	M	W	14	1	Y			Est. Alaska XI	Est. Alaska XI	Est. Alaska XI										
30	George	Son	M	W	15	1	Y			Est. Alaska XI	Est. Alaska XI	Est. Alaska XI										
31	John	Son	M	W	16	1	Y			Est. Alaska XI	Est. Alaska XI	Est. Alaska XI										
32	Robert	Son	M	W	17	1	Y			Est. Alaska XI	Est. Alaska XI	Est. Alaska XI										
33	Charles	Son	M	W	18	1	Y			Est. Alaska XI	Est. Alaska XI	Est. Alaska XI										
34	Edward	Son	M	W	19	1	Y			Est. Alaska XI	Est. Alaska XI	Est. Alaska XI										
35	Thomas	Son	M	W	20	1	Y			Est. Alaska XI	Est. Alaska XI	Est. Alaska XI										
36	James	Son	M	W	21	1	Y			Est. Alaska XI	Est. Alaska XI	Est. Alaska XI										
37	Richard	Son	M	W	22	1	Y			Est. Alaska XI	Est. Alaska XI	Est. Alaska XI										
38	Henry	Son	M	W	23	1	Y			Est. Alaska XI	Est. Alaska XI	Est. Alaska XI										
39	George Washington	Son	M	W	24	1	Y			Est. Alaska XI	Est. Alaska XI	Est. Alaska XI										
40	William	Son	M	W	25	1	Y			Est. Alaska XI	Est. Alaska XI	Est. Alaska XI										
41	Robert	Son	M	W	26	1	Y			Est. Alaska XI	Est. Alaska XI	Est. Alaska XI										
42	Charles	Son	M	W	27	1	Y			Est. Alaska XI	Est. Alaska XI	Est. Alaska XI										
43	John	Son	M	W	28	1	Y			Est. Alaska XI	Est. Alaska XI	Est. Alaska XI										
44	William	Son	M	W	29	1	Y			Est. Alaska XI	Est. Alaska XI	Est. Alaska XI										
45	George	Son	M	W	30	1	Y			Est. Alaska XI	Est. Alaska XI	Est. Alaska XI										
46	Richard	Son	M	W	31	1	Y			Est. Alaska XI	Est. Alaska XI	Est. Alaska XI										
47	Henry	Son	M	W	32	1	Y			Est. Alaska XI	Est. Alaska XI	Est. Alaska XI										
48	James	Son	M	W	33	1	Y			Est. Alaska XI	Est. Alaska XI	Est. Alaska XI										
49	Robert	Son	M	W	34	1	Y			Est. Alaska XI	Est. Alaska XI	Est. Alaska XI										
50	Charles	Son	M	W	35	1	Y			Est. Alaska XI	Est. Alaska XI	Est. Alaska XI										

DEPARTMENT OF COMMERCE—BUREAU OF THE CENSUS
FIFTEENTH CENSUS OF THE UNITED STATES: 1929

POPULATION—ALASKA

Sheet No.

A 117

Judicial District Second

Enumeration District No. 2-9

Recorder's District Nome
(Insert name of recorder's district. See instructions.)

Supervisor's District No. ALASKA

Name of Place Livingston Village
(Insert name and, also, name of city, or village, town, etc. See instructions.)

Enumerated by me on Jan 1 1930

1929

1041
Enumerator

Name of Institution
(Insert name of institution, if any, and indicate the lines on which the entries are made. See instructions.)

PLACE OF ABODE		NAME of each person whose place of abode on October 1, 1929, was in this family. Enter surname first, then the given name and middle initial, if any	RELATION Relationship of this person to the head of the family	PERSONAL DESCRIPTION				EDUCATION		PLACE OF BIRTH			CITIZENSHIP			OCCUPATION Trade, profession, or particular kind of work done, as miner, bookkeeper, needlework, etc. Industry or business in which at work, as gold mine, cannery, of home, etc.	VETERANS		
Number of dwelling house in order of visitation	Number of family in order of visitation			Sex	Color or race	Age at last birthday	Single, married, widowed, or divorced	Attended school since Jan. 1, 1929	Whether able to read and write	PERSON	FATHER	MOTHER	Year of immigration to the United States	Naturalized or alien	Whether able to speak English		Was in	What war or expedition	
1	2	3	4	5	6	7	8	9	10	11	12	13	14	15	16	17	18		
1		Livingston	Head 1	M	W	31			Est. imm. X	Est. imm. 29	Est. imm. X							1	1876
2		Wife	Wife	F	W	28			Est. imm. X	Est. imm. 29	Est. imm. X							2	XXXX
3		Daughter	Daughter	F	W	10			Est. imm. X	Est. imm. 29	Est. imm. X							3	
4		Daughter	Daughter	F	W	10			Est. imm. X	Est. imm. 29	Est. imm. X							4	
5		Daughter	Daughter	F	W	8			Est. imm. X	Est. imm. 29	Est. imm. X							5	
6	10	Head	Head 1	M	W	34			Est. imm. X	Est. imm. 29	Est. imm. X							6	1876
7		Wife	Wife	F	W	24			Est. imm. X	Est. imm. 29	Est. imm. X							7	XXXX
8		Daughter	Daughter	F	W	10			Est. imm. X	Est. imm. 29	Est. imm. X							8	
9		Daughter	Daughter	F	W	8			Est. imm. X	Est. imm. 29	Est. imm. X							9	
10	11	Head	Head 1	M	W	24			Est. imm. X	Est. imm. 29	Est. imm. X							10	1876
11		Wife	Wife	F	W	24			Est. imm. X	Est. imm. 29	Est. imm. X							11	XXXX
12		Daughter	Daughter	F	W	10			Est. imm. X	Est. imm. 29	Est. imm. X							12	XXXX
13	18	Head	Head 2	M	W	34			Est. imm. X	Est. imm. 29	Est. imm. X							13	1876
14		Wife	Wife	F	W	24			Est. imm. X	Est. imm. 29	Est. imm. X							14	XXXX
15		Daughter	Daughter	F	W	10			Est. imm. X	Est. imm. 29	Est. imm. X							15	
16		Daughter	Daughter	F	W	8			Est. imm. X	Est. imm. 29	Est. imm. X							16	
17		Daughter	Daughter	F	W	8			Est. imm. X	Est. imm. 29	Est. imm. X							17	
18		Daughter	Daughter	F	W	10			Est. imm. X	Est. imm. 29	Est. imm. X							18	
19	12	Head	Head 1	M	W	24			Est. imm. X	Est. imm. 29	Est. imm. X							19	1876
20		Wife	Wife	F	W	24			Est. imm. X	Est. imm. 29	Est. imm. X							20	XXXX
21	15	Daughter	Head 2	M	W	24			Est. imm. X	Est. imm. 29	Est. imm. X							21	XXXX
22		Daughter	Wife	F	W	24			Est. imm. X	Est. imm. 29	Est. imm. X							22	XXXX
23	13	Head	Head 1	M	W	24			Est. imm. X	Est. imm. 29	Est. imm. X							23	XXXX
24		Wife	Wife	F	W	24			Est. imm. X	Est. imm. 29	Est. imm. X							24	XXXX
25		Daughter	Daughter	F	W	10			Est. imm. X	Est. imm. 29	Est. imm. X							25	

DEPARTMENT OF COMMERCE—BUREAU OF THE CENSUS
FIFTEENTH CENSUS OF THE UNITED STATES: 1929
POPULATION—ALASKA

Sheet No.
- B

Judicial District

Recorder's District

Enumeration District No.

Supervisor's District No.

ALASKA

1061

Name of Institution

Enumerated by me on

1929

Enumerator

PLACE OF ABODE			NAME of each person whose place of abode on October 1, 1929, was in this family <small>Enter surname first, then the given name and middle initial, if any</small>	RELATION Relationship of this person to the head of the family	PERSONAL DESCRIPTION					EDUCATION	PLACE OF BIRTH			CITIZENSHIP			OCCUPATION <small>Trade, profession, or particular kind of work done, as miner, bookkeeper, needlework, etc.</small>	VETERANS <small>Whether a veteran of the U. S. military or naval forces mobilized for any war or expedition</small>	
Number of dwelling house in order of visitation	Number of family in order of visitation	Sex			Color or race	Age in full years	Single, married, widowed, or divorced	Armed or unarmed	Whether able to read and write	PERSON	FATHER	MOTHER	Year of immigration to the United States	Naturalized or alien	Whether able to speak English	Industry or business in which at work, as gold miner, cannery, at home, etc.			Yes or No
1	2	3	4	5	6	7	8	9	10	11	12	13	14	15	16	17	18	19	20
26			Jenkins	Daughter	F	15	W	Yes	Yes	Est. Alaska XI	Est. Alaska 29	Est. Alaska X			Yes	None			26
27	14	17	Wood	Head	M	40	W	Yes	Yes	Est. Alaska XI	Est. Alaska 29	Est. Alaska I			Yes	Merchant	Sea Business	XXXX	1896
28			Wells	Wife	F	31	W	Yes	Yes	Est. Alaska XI	Est. Alaska 29	Est. Alaska X			Yes	Housewife	Sea Business	XXXX	1897
29			Wells	Wife	F	31	W	Yes	Yes	Est. Alaska XI	Est. Alaska 29	Est. Alaska X			Yes	Housewife	Sea Business	XXXX	1897
30			Wells	Wife	F	31	W	Yes	Yes	Est. Alaska XI	Est. Alaska 29	Est. Alaska X			Yes	Housewife	Sea Business	XXXX	1897
31			Wells	Wife	F	31	W	Yes	Yes	Est. Alaska XI	Est. Alaska 29	Est. Alaska X			Yes	Housewife	Sea Business	XXXX	1897
32			Wells	Wife	F	31	W	Yes	Yes	Est. Alaska XI	Est. Alaska 29	Est. Alaska X			Yes	Housewife	Sea Business	XXXX	1897
33			Wells	Wife	F	31	W	Yes	Yes	Est. Alaska XI	Est. Alaska 29	Est. Alaska X			Yes	Housewife	Sea Business	XXXX	1897
34			Wells	Wife	F	31	W	Yes	Yes	Est. Alaska XI	Est. Alaska 29	Est. Alaska X			Yes	Housewife	Sea Business	XXXX	1897
35			Wells	Wife	F	31	W	Yes	Yes	Est. Alaska XI	Est. Alaska 29	Est. Alaska X			Yes	Housewife	Sea Business	XXXX	1897
36	16	19	Wright	Head	M	46	W	Yes	Yes	Est. Alaska XI	Est. Alaska 29	Est. Alaska X			Yes	Missionary	Sea Business	XXXX	1895
37			Wright	Wife	F	32	W	Yes	Yes	Est. Alaska XI	Est. Alaska 29	Est. Alaska X			Yes	Housewife	Sea Business	XXXX	1895
38			Wright	Wife	F	32	W	Yes	Yes	Est. Alaska XI	Est. Alaska 29	Est. Alaska X			Yes	Housewife	Sea Business	XXXX	1895
39			Wright	Wife	F	32	W	Yes	Yes	Est. Alaska XI	Est. Alaska 29	Est. Alaska X			Yes	Housewife	Sea Business	XXXX	1895
40	17	20	Wright	Head	M	58	W	Yes	Yes	Est. Alaska XI	Est. Alaska 29	Est. Alaska X			Yes	Housewife	Sea Business	XXXX	1890
41			Wright	Wife	F	18	W	Yes	Yes	Est. Alaska XI	Est. Alaska 29	Est. Alaska X			Yes	Housewife	Sea Business	XXXX	1890
42			Wright	Wife	F	22	W	Yes	Yes	Est. Alaska XI	Est. Alaska 29	Est. Alaska X			Yes	Housewife	Sea Business	XXXX	1890
43			Wright	Wife	F	23	W	Yes	Yes	Est. Alaska XI	Est. Alaska 29	Est. Alaska X			Yes	Housewife	Sea Business	XXXX	1890
44			Wright	Wife	F	21	W	Yes	Yes	Est. Alaska XI	Est. Alaska 29	Est. Alaska X			Yes	Housewife	Sea Business	XXXX	1890
45			Wright	Wife	F	63	W	Yes	Yes	Est. Alaska XI	Est. Alaska 29	Est. Alaska X			Yes	Housewife	Sea Business	XXXX	1896
46			Wright	Wife	F	20	W	Yes	Yes	Est. Alaska XI	Est. Alaska 29	Est. Alaska X			Yes	Housewife	Sea Business	XXXX	1896
47	18	22	Wright	Head	M	49	W	Yes	Yes	Est. Alaska XI	Est. Alaska 29	Est. Alaska X			Yes	Housewife	Sea Business	XXXX	1896
48			Wright	Wife	F	49	W	Yes	Yes	Est. Alaska XI	Est. Alaska 29	Est. Alaska X			Yes	Housewife	Sea Business	XXXX	1896
49			Wright	Wife	F	17	W	Yes	Yes	Est. Alaska XI	Est. Alaska 29	Est. Alaska X			Yes	Housewife	Sea Business	XXXX	1896
50			Wright	Wife	F	4	W	Yes	Yes	Est. Alaska XI	Est. Alaska 29	Est. Alaska X			Yes	Housewife	Sea Business	XXXX	1896

DEPARTMENT OF COMMERCE—BUREAU OF THE CENSUS
FIFTEENTH CENSUS OF THE UNITED STATES: 1929
POPULATION—ALASKA

Sheet No. **A 118**

Judicial District

Recorder's District

Nome
Nome

Name of Place

Nome Village

Enumeration District No.

Supervisor's District No.

ALASKA

1091

Name of Institution

Enumerated by me on *Nov 19 1929*

Enumerator

PLACE OF ABODE		NAME of each person whose place of abode on October 1, 1929, was in this family Enter surname first, then the given name and middle initial, if any	RELATION Relationship of this person to the head of the family	PERSONAL DESCRIPTION				EDUCATION		PLACE OF BIRTH			CITIZENSHIP			OCCUPATION		VETERANS	
Number of dwelling house in order of visitation	Number of family in order of visitation			Sex	Color or race	Age at last birth	Single, married, widowed, or divorced	Attended school since Jan. 1, 1928	Whether illiterate	PERSON	FATHER	MOTHER	Place of birth	Naturalized	Whether in armed forces	Trade, profession, or particular kind of work done, as miner, bookkeeper, nonfarm work, etc.	Industry or business in which at work, as gold miner, own farm, at home, etc.	Yes or No	What war or expedition
1	2	3	4	5	6	7	8	9	10	11	12	13	14	15	16	17	18	19	20
1		John	Head	M	W	47		Yes		Estimate XI	Estimate 29	Estimate X							
2		Harry	Son	M	W	17		Yes		Estimate XI	Estimate 29	Estimate X							
3		Conelia	Daughter	F	W	17		Yes		Estimate XI	Estimate 29	Estimate X							
4		Alfred	Grand son	M	W	16		Yes		Estimate XI	Estimate 29	Estimate X							
5	21 23	Quinton Blake	Head	M	W	37	M	Yes		Estimate XI	Estimate 29	Estimate X		Yes	Slapper	Sea Business			9876
6		Blair	Wife	F	W	37		Yes		Estimate XI	Estimate 29	Estimate X		Yes	Housewife	Sea Business			8650
7		John	Son	M	W	17		Yes		Estimate XI	Estimate 29	Estimate X		Yes	Housewife	Sea Business			9876
8		Marion	Daughter	F	W	17		Yes		Estimate XI	Estimate 29	Estimate X		Yes	Housewife	Sea Business			8650
9		Gene	Daughter	F	W	16		Yes		Estimate XI	Estimate 29	Estimate X		Yes	Housewife	Sea Business			8650
10		John	Son	M	W	14		Yes		Estimate XI	Estimate 29	Estimate X		Yes	Housewife	Sea Business			8650
11		Robert	Son	M	W	13		Yes		Estimate XI	Estimate 29	Estimate X		Yes	Housewife	Sea Business			8650
12	21 22	William	Head	M	W	43	M	Yes		Estimate XI	Estimate 29	Estimate X		Yes	Slapper	Sea Business			9876
13		Michael	Son	M	W	20		Yes		Estimate XI	Estimate 29	Estimate X		Yes	Slapper	Sea Business			8650
14		Sam	Nephew	M	W	14		Yes		Estimate XI	Estimate 29	Estimate X		Yes	Slapper	Sea Business			8650
15	21 26	Thomas	Head	M	W	33	M	Yes		Estimate XI	Estimate 29	Estimate X		Yes	Slapper	Sea Business			8650
16		John	Daughter	F	W	20		Yes		Estimate XI	Estimate 29	Estimate X		Yes	Housewife	Sea Business			8650
17		John	Son	M	W	19	M	Yes		Estimate XI	Estimate 29	Estimate X		Yes	Housewife	Sea Business			8650
18		Harry	Grand Nephew	M	W	12		Yes		Estimate XI	Estimate 29	Estimate X		Yes	Housewife	Sea Business			8650
19		William	Nephew	M	W	29		Yes		Estimate XI	Estimate 29	Estimate X		Yes	Slapper	Sea Business			8650
20	22 26	John	Head	M	W	51	M	Yes		Estimate XI	Estimate 29	Estimate X		Yes	Slapper	Sea Business			8650
21		Isabel	Wife	F	W	41	M	Yes		Estimate XI	Estimate 29	Estimate X		Yes	Housewife	Sea Business			8650
22		John	Son	M	W	13		Yes		Estimate XI	Estimate 29	Estimate X		Yes	Housewife	Sea Business			8650
23		John	Daughter	F	W	11		Yes		Estimate XI	Estimate 29	Estimate X		Yes	Housewife	Sea Business			8650
24		John	Daughter	F	W	14		Yes		Estimate XI	Estimate 29	Estimate X		Yes	Housewife	Sea Business			8650
25		John	Son	M	W	11		Yes		Estimate XI	Estimate 29	Estimate X		Yes	Housewife	Sea Business			8650

Nov 19

John

9876

8650

9876

8650

9876

8650

9876

8650

9876

8650

9876

8650

9876

8650

DEPARTMENT OF COMMERCE—BUREAU OF THE CENSUS
FIFTEENTH CENSUS OF THE UNITED STATES: 1920
POPULATION—ALASKA

Judicial District

Recorder's District

Name of Institution

Name of Place

Enumerated by me on

Enumeration District No.

Supervisor's District No.

, 1920

ALASKA

1115
Enumerator.

PLACE OF ABODE		NAME of each person whose place of abode on October 1, 1920, was in this family Enter surname first, then the given name and middle initial, if any	RELATION Relationship of this person to the head of the family	PERSONAL DESCRIPTION				EDUCATION		PLACE OF BIRTH			CITIZENSHIP			OCCUPATION		VETERANS	
1 Number of dwelling house in order of visitation	2 Number of family in order of visitation			5 Sex	6 Color or race	7 Age at last birthday	8 Single, married, widowed, or divorced	9 Attended school any time since Jan. 1, 1919	10 Whether able to read and write	11 PERSON	12 FATHER	13 MOTHER	14 Year of immigration into the United States	15 Naturalized or Alien	16 Whether able to speak English	17 Trade, profession, or particular kind of work done, as miner, bookkeeper, roadworker, etc.	18 Industry or business in which at work, as gold mine, cannery, at home, etc.	19 Yes or No	20 What war or expedition
26	22	James	Son	M	W	5				England XI	England	29	England X		None			26	
27	23	William	Head	M	W	27				England XI	England	29	England X		None			27 9896	
28		Blanche	Wife	F	W	19				England XI	England	29	England X		None			28 XXX	
29		Edna	Daughter	F	W	7				England XI	England	29	England X		None			29	
30	24	John	Head	M	W	21				England XI	England	29	England X		None			30 9896	
31		Marie	Wife	F	W	21				England XI	England	29	England X		None			31 XXX	
32		Edward	Son	M	W	7				England XI	England	29	England X		None			32	
33		Beatie	Daughter	F	W	2				England XI	England	29	England X		None			33	
34	25	William	Head	M	W	21				England XI	England	29	England X		None			34 9896	
35		Marie	Wife	F	W	17				England XI	England	29	England X		None			35 XXX	
36		James	Son	M	W	15				England XI	England	29	England X		None			36 1117	
37		Ray	Daughter	F	W	16				England XI	England	29	England X		None			37	
38		Ruth	Daughter	F	W	12				England XI	England	29	England X		None			38	
39		Black	Grand Son	M	W	18				England XI	England	29	England X		None			39	
40	26	John	Head	M	W	25				England XI	England	29	England X		None			40 1117	
41		Anna	Wife	F	W	26				England XI	England	29	England X		None			41 XXX	
42		Clara	Daughter	F	W	1				England XI	England	29	England X		None			42	
43		Joseph	Son	M	W	3				England XI	England	29	England X		None			43	
44		Henry	Son	M	W	15				England XI	England	29	England X		None			44	
45	27	John	Head	M	W	21				England XI	England	29	England X		None			45 9896	
46		William	Wife	F	W	21				England XI	England	29	England X		None			46 9896	
47																		47	
48																		48	
49																		49	
50																		50	

See ends the enumeration - Shungnak Village

Form 15-5
 DEPARTMENT OF COMMERCE—BUREAU OF THE CENSUS
 FIFTEENTH CENSUS OF THE UNITED STATES: 1929
 POPULATION—ALASKA

Sheet No.
 A 119

Judicial District

Recorder's District

Name of Institution

Name of Place

Enumerated by me on

Enumeration District No.

Supervisor's District No.

1929

Enumerator

PLACE OF ABODE		NAME of each person whose place of abode on October 1, 1929, was in this family Enter surname first, then the given name and middle initial, if any	RELATION Relationship of this person to the head of the family	PERSONAL DESCRIPTION				EDUCATION		PLACE OF BIRTH			CITIZENSHIP		Whether able to speak English	OCCUPATION		VETERANS	
Number of dwelling house in order of visitation	Number of family in order of visitation			Sex	Color or race	Age at last birthday	Single, married, widowed, or divorced	Attended school any time since Jan. 1, 1925	Whether able to read and write	PERSON	FATHER	MOTHER	Year of immigration to the United States	Naturalized or alien		Trade, profession, or particular kind of work done, as miner, bookkeeper, needlework, etc.	Industry or business in which at work, as gold mine, cannery, at home, etc.	Yes or No	What war or expedition
1	2	3	4	5	6	7	8	9	10	11	12	13	14	15	16	17	18	19	20
1	1	Allen Charles	Head	M	W	53	M	Yes	Yes	Estimate XI	Estimate 29	Estimate X			Yes	Vendor	Fur Business		1 1896
2		Edna	Wife	F	W	48	M	No	No	Estimate XI	Estimate 29	Estimate X			Yes	Needlework	Own Home		2 1901
3		Mona	Daughter	F	W	11	M	No	No	Estimate XI	Estimate 29	Estimate X			No	None			3
4	2	Manayall Jean	Head	M	W	61	M	No	No	Estimate XI	Estimate 29	Estimate X			Yes	Vendor	Fur Business		4 1876
5		Clara	Wife	F	W	48	M	No	No	Estimate XI	Estimate 29	Estimate X			Yes	Housework	Own Home		5 1911
6		Rose Edward	Step Son	M	W	23	M	Yes	Yes	Estimate XI	Estimate 29	Estimate X			Yes	Shopkeeper	Fur Business		6 1876
7		Wesley	Step Daughter	F	W	20	M	Yes	Yes	Estimate XI	Estimate 29	Estimate X			Yes	Needlework	Own Home		7 1904
8		Walter	Step Daughter	F	W	17	M	Yes	Yes	Estimate XI	Estimate 29	Estimate X			Yes	None			8
9	3	Alfred Thomas	Head	M	W	22	M	Yes	Yes	Estimate XI	Estimate 29	Estimate X			Yes	Shopkeeper	Fur Business		9 1876
10		Ella	Wife	F	W	18	M	Yes	Yes	Estimate XI	Estimate 29	Estimate X			Yes	Housework	Own Home		10 1911
11	4	Johnson Margaret	Head	F	W	56	M	No	No	Estimate XI	Estimate 29	Estimate X			Yes	None	Wid. Home		11 1876
12		Mary	Wife	F	W	51	M	No	No	Estimate XI	Estimate 29	Estimate X			Yes	Housework	Own Home		12 1911
13		John	Head	M	W	17	M	Yes	Yes	Estimate XI	Estimate 29	Estimate X			Yes	Shopkeeper	Fur Business		13 1896
14		William	Step Daughter	F	W	11	M	Yes	Yes	Estimate XI	Estimate 29	Estimate X			Yes	Needlework	Own Home		14 1901
15		John	Step Daughter	F	W	10	M	Yes	Yes	Estimate XI	Estimate 29	Estimate X			Yes	None			15
16	5	Archie	Head	M	W	58	M	Yes	Yes	Estimate XI	Estimate 29	Estimate X			Yes	Shopkeeper	Fur Business		16 1896
17		John	Head	M	W	0	M			Estimate XI	Estimate 29	Estimate X			Yes	None			17
18	6	Wright	Head	M	W	27	M	Yes	Yes	Estimate XI	Estimate 29	Estimate X			Yes	Housework	Own Home		18 1911
19		Lucine	Daughter	F	W	13	M	Yes	Yes	Estimate XI	Estimate 29	Estimate X			Yes	None			19
20		Walter	Son	M	W	5	M			Estimate XI	Estimate 29	Estimate X			Yes	None			20
21		Verona	Daughter	F	W	2	M			Estimate XI	Estimate 29	Estimate X			Yes	None			21
22	7	Jack	Head	M	W	61	M	No	No	Estimate XI	Estimate 29	Estimate X			Yes	Bank Clerk	Own Home		22 1902
23		John	Son	M	W	7	M	Yes	Yes	Estimate XI	Estimate 29	Estimate X			Yes	None			23
24		Wright	Son	M	W	6	M	Yes	Yes	Estimate XI	Estimate 29	Estimate X			Yes	None			24
25	8	Winstley William	Head	M	W	55	M	Yes	Yes	Estimate XI	Estimate 29	Estimate X			Yes	Shopkeeper	Fur Business		25 1896

DEPARTMENT OF COMMERCE—BUREAU OF THE CENSUS
FIFTEENTH CENSUS OF THE UNITED STATES: 1929
POPULATION—ALASKA

Sheet No.
B

Judicial District

Second

Recorder's District

Healy, Yukon

(Insert name of recorder's district. See instructions)

Name of Place

Colville, Prigo

(Insert proper name and, also, name of place, as village, town, etc. See instructions)

Enumeration District No.

Supervisor's District No.

ALASKA

Name of Institution

(Insert name of institution, if any, and indicate the lines on which the entries are made. See instructions)

Enumerated by me on

Oct 25

1929

J. W. [Signature]

Enumerator.

PLACE OF ABODE		NAME of each person whose place of abode on October 1, 1929, was in this family Enter surname first, then the given name and middle initial, if any	RELATION Relationship of this person to the head of the family	PERSONAL DESCRIPTION						EDUCATION	PLACE OF BIRTH			CITIZENSHIP			OCCUPATION		VETERANS	
1	2			5	6	7	8	9	10	11	12	13	14	15	16	17	18	19	20	
26	8	Hamilton Frances	Wife	F	30	M		Yes	Yes	Illinois XI	Illinois 29	Illinois I			Yes	Housewife	Own Home	XXXX	20	
27		William	Daughter	F	8	F		Yes	Yes	Illinois XI	Illinois 29	Illinois X			Yes	Housewife	Own Home		27	
28		Isabelle	Daughter	F	4	F		Yes	Yes	Illinois XI	Illinois 29	Illinois X			Yes	Housewife	Own Home		28	
29	7	Arnold Magnusson	Head	M	52	M		Yes	Yes	Illinois XI	Illinois 29	Illinois I			Yes	Housewife	Own Home	1876	29	
30		Anna	Wife	F	40	M		Yes	Yes	Illinois XI	Illinois 29	Illinois X			Yes	Housewife	Own Home	XXXX	30	
31		William	Daughter	F	15	F		Yes	Yes	Illinois XI	Illinois 29	Illinois X			Yes	Housewife	Own Home		31	
32		William	Daughter	F	12	F		Yes	Yes	Illinois XI	Illinois 29	Illinois X			Yes	Housewife	Own Home		32	
33		William	Daughter	F	10	F		Yes	Yes	Illinois XI	Illinois 29	Illinois X			Yes	Housewife	Own Home		33	
34		William	Daughter	F	7	F		Yes	Yes	Illinois XI	Illinois 29	Illinois X			Yes	Housewife	Own Home		34	
35	3	Andreas Joseph	Head	M	74	M		Yes	Yes	Austria XI	Hungary V8	Hungary V	1897	No	Yes	Business	Own Home	No	35	
36		Mary	Wife	F	43	M		Yes	Yes	Illinois XI	Illinois 29	Illinois I			Yes	Housewife	Own Home	XXXX	36	
37		Angeline	Daughter	F	15	F		Yes	Yes	Illinois XI	Austria 29	Illinois I			Yes	Housewife	Own Home	XXXX	37	
38		Emma	Daughter	F	13	F		Yes	Yes	Illinois XI	Austria 29	Illinois I			Yes	Housewife	Own Home		38	
39		Frank	Son	M	10	M		Yes	Yes	Illinois XI	Austria 29	Illinois I			Yes	Housewife	Own Home		39	
40		Anna	Daughter	F	9	F		Yes	Yes	Illinois XI	Austria 29	Illinois I			Yes	Housewife	Own Home		40	
41	7	George	Head	M	52	M		Yes	Yes	Japan 29	Japan V8	Japan V	1876	No	Yes	Business	Own Home	XXXX	41	
42	10	Annalee John	Wife	F	44	M		Yes	Yes	Illinois XI	Illinois 29	Illinois X			Yes	Housewife	Own Home	XXXX	42	
43		Isabelle	Daughter	F	3	F		Yes	Yes	Illinois XI	Illinois 29	Illinois X			Yes	Housewife	Own Home		43	
44		Joseph	Daughter	F	16	F		Yes	Yes	Illinois XI	Illinois 29	Illinois X			Yes	Housewife	Own Home		44	
45		John	Son	M	10	M		Yes	Yes	Illinois XI	Illinois 29	Illinois X			Yes	Housewife	Own Home		45	
46		William	Son	M	11	M		Yes	Yes	Illinois XI	Illinois 29	Illinois X			Yes	Housewife	Own Home		46	
47		John Jr	Son	M	6	M		Yes	Yes	Illinois XI	Illinois 29	Illinois X			Yes	Housewife	Own Home		47	
48		Walter	Son	M	5	M		Yes	Yes	Illinois XI	Illinois 29	Illinois X			Yes	Housewife	Own Home		48	
49		Hubert	Daughter	F	2	F		Yes	Yes	Illinois XI	Illinois 29	Illinois X			Yes	Housewife	Own Home		49	
50	11	Heck Jones	Head	M	58	M		Yes	Yes	Germany XI	Germany V8	Germany V	1887	No	Yes	Business	Own Home	XXXX	50	

Form 1A-A
DEPARTMENT OF COMMERCE—BUREAU OF THE CENSUS
FIFTIETH CENSUS OF THE UNITED STATES: 1929
POPULATION—ALASKA

Judicial District *Nome*

Recorder's District *Nome*

Name of Institution

Name of Place *Natigine Village*

Enumerated by me on *Oct 11*

Enumeration District No. *1*

Supervisor's District No. *ALASKA*

1929

Sheet No.

A

120

Enumerator

1	2	3	4	PERSONAL DESCRIPTION				EDUCATION		PLACE OF BIRTH			CITIZENSHIP			17	18	VETERANS	
				5	6	7	8	9	10	11	12	13	14	15	16			19	20
1		<i>Wasson</i>	<i>Wife</i>	<i>F</i>	<i>W</i>	<i>20</i>	<i>M</i>	<i>No</i>	<i>No</i>	<i>Eschscholtz</i>	<i>Eschscholtz</i>	<i>Eschscholtz</i>	<i>Naturalized</i>	<i>Yes</i>	<i>None</i>	<i>None</i>			
2		<i>Waller</i>	<i>Daughter</i>	<i>F</i>	<i>W</i>	<i>21</i>	<i>F</i>	<i>Yes</i>	<i>Yes</i>	<i>Eschscholtz</i>	<i>Eschscholtz</i>	<i>Eschscholtz</i>	<i>Naturalized</i>	<i>Yes</i>	<i>None</i>	<i>None</i>			
3		<i>Wiley</i>	<i>Daughter</i>	<i>F</i>	<i>W</i>	<i>15</i>	<i>F</i>	<i>Yes</i>	<i>Yes</i>	<i>Eschscholtz</i>	<i>Eschscholtz</i>	<i>Eschscholtz</i>	<i>Naturalized</i>	<i>Yes</i>	<i>None</i>	<i>None</i>			
4		<i>Wiley</i>	<i>Daughter</i>	<i>F</i>	<i>W</i>	<i>14</i>	<i>F</i>	<i>No</i>	<i>Yes</i>	<i>Eschscholtz</i>	<i>Eschscholtz</i>	<i>Eschscholtz</i>	<i>Naturalized</i>	<i>Yes</i>	<i>None</i>	<i>None</i>			
5		<i>Wiley</i>	<i>Daughter</i>	<i>F</i>	<i>W</i>	<i>12</i>	<i>F</i>	<i>Yes</i>	<i>Yes</i>	<i>Eschscholtz</i>	<i>Eschscholtz</i>	<i>Eschscholtz</i>	<i>Naturalized</i>	<i>Yes</i>	<i>None</i>	<i>None</i>			
6		<i>Wiley</i>	<i>Daughter</i>	<i>F</i>	<i>W</i>	<i>2</i>	<i>F</i>	<i>Yes</i>	<i>Yes</i>	<i>Eschscholtz</i>	<i>Eschscholtz</i>	<i>Eschscholtz</i>	<i>Naturalized</i>	<i>Yes</i>	<i>None</i>	<i>None</i>			
7	<i>12</i>	<i>Wiley</i>	<i>Head</i>	<i>M</i>	<i>F</i>	<i>62</i>	<i>M</i>	<i>No</i>	<i>No</i>	<i>Eschscholtz</i>	<i>Eschscholtz</i>	<i>Eschscholtz</i>	<i>Naturalized</i>	<i>No</i>	<i>None</i>	<i>None</i>			
8		<i>Wiley</i>	<i>Wife</i>	<i>F</i>	<i>W</i>	<i>50</i>	<i>M</i>	<i>No</i>	<i>No</i>	<i>Eschscholtz</i>	<i>Eschscholtz</i>	<i>Eschscholtz</i>	<i>Naturalized</i>	<i>No</i>	<i>None</i>	<i>None</i>			
9		<i>Wiley</i>	<i>Daughter</i>	<i>F</i>	<i>W</i>	<i>6</i>	<i>F</i>	<i>Yes</i>	<i>Yes</i>	<i>Eschscholtz</i>	<i>Eschscholtz</i>	<i>Eschscholtz</i>	<i>Naturalized</i>	<i>Yes</i>	<i>None</i>	<i>None</i>			
10	<i>13</i>	<i>Wiley</i>	<i>Head</i>	<i>M</i>	<i>F</i>	<i>28</i>	<i>M</i>	<i>No</i>	<i>No</i>	<i>Eschscholtz</i>	<i>Eschscholtz</i>	<i>Eschscholtz</i>	<i>Naturalized</i>	<i>Yes</i>	<i>None</i>	<i>None</i>			
11		<i>Wiley</i>	<i>Daughter</i>	<i>F</i>	<i>W</i>	<i>7</i>	<i>F</i>	<i>Yes</i>	<i>Yes</i>	<i>Eschscholtz</i>	<i>Eschscholtz</i>	<i>Eschscholtz</i>	<i>Naturalized</i>	<i>Yes</i>	<i>None</i>	<i>None</i>			
12		<i>Wiley</i>	<i>Daughter</i>	<i>F</i>	<i>W</i>	<i>5</i>	<i>F</i>	<i>Yes</i>	<i>Yes</i>	<i>Eschscholtz</i>	<i>Eschscholtz</i>	<i>Eschscholtz</i>	<i>Naturalized</i>	<i>Yes</i>	<i>None</i>	<i>None</i>			
13		<i>Wiley</i>	<i>Head</i>	<i>M</i>	<i>F</i>	<i>63</i>	<i>M</i>	<i>No</i>	<i>No</i>	<i>Eschscholtz</i>	<i>Eschscholtz</i>	<i>Eschscholtz</i>	<i>Naturalized</i>	<i>No</i>	<i>None</i>	<i>None</i>			
14		<i>Wiley</i>	<i>Wife</i>	<i>F</i>	<i>W</i>	<i>60</i>	<i>M</i>	<i>No</i>	<i>No</i>	<i>Eschscholtz</i>	<i>Eschscholtz</i>	<i>Eschscholtz</i>	<i>Naturalized</i>	<i>No</i>	<i>None</i>	<i>None</i>			
15	<i>14</i>	<i>Wiley</i>	<i>Head</i>	<i>M</i>	<i>F</i>	<i>62</i>	<i>M</i>	<i>Yes</i>	<i>Yes</i>	<i>Eschscholtz</i>	<i>Eschscholtz</i>	<i>Eschscholtz</i>	<i>Naturalized</i>	<i>Yes</i>	<i>None</i>	<i>None</i>			
16		<i>Wiley</i>	<i>Wife</i>	<i>F</i>	<i>W</i>	<i>41</i>	<i>M</i>	<i>Yes</i>	<i>Yes</i>	<i>Eschscholtz</i>	<i>Eschscholtz</i>	<i>Eschscholtz</i>	<i>Naturalized</i>	<i>Yes</i>	<i>None</i>	<i>None</i>			
17		<i>Wiley</i>	<i>Daughter</i>	<i>F</i>	<i>W</i>	<i>7</i>	<i>F</i>	<i>Yes</i>	<i>Yes</i>	<i>Eschscholtz</i>	<i>Eschscholtz</i>	<i>Eschscholtz</i>	<i>Naturalized</i>	<i>Yes</i>	<i>None</i>	<i>None</i>			
18	<i>15</i>	<i>Wiley</i>	<i>Head</i>	<i>M</i>	<i>F</i>	<i>37</i>	<i>M</i>	<i>Yes</i>	<i>Yes</i>	<i>Eschscholtz</i>	<i>Eschscholtz</i>	<i>Eschscholtz</i>	<i>Naturalized</i>	<i>Yes</i>	<i>None</i>	<i>None</i>			
19		<i>Wiley</i>	<i>Wife</i>	<i>F</i>	<i>W</i>	<i>31</i>	<i>M</i>	<i>Yes</i>	<i>Yes</i>	<i>Eschscholtz</i>	<i>Eschscholtz</i>	<i>Eschscholtz</i>	<i>Naturalized</i>	<i>Yes</i>	<i>None</i>	<i>None</i>			
20		<i>Wiley</i>	<i>Daughter</i>	<i>F</i>	<i>W</i>	<i>21</i>	<i>F</i>	<i>Yes</i>	<i>Yes</i>	<i>Eschscholtz</i>	<i>Eschscholtz</i>	<i>Eschscholtz</i>	<i>Naturalized</i>	<i>Yes</i>	<i>None</i>	<i>None</i>			
21		<i>Wiley</i>	<i>Daughter</i>	<i>F</i>	<i>W</i>	<i>17</i>	<i>F</i>	<i>Yes</i>	<i>Yes</i>	<i>Eschscholtz</i>	<i>Eschscholtz</i>	<i>Eschscholtz</i>	<i>Naturalized</i>	<i>Yes</i>	<i>None</i>	<i>None</i>			
22	<i>16</i>	<i>Wiley</i>	<i>Head</i>	<i>M</i>	<i>F</i>	<i>40</i>	<i>M</i>	<i>Yes</i>	<i>Yes</i>	<i>Eschscholtz</i>	<i>Eschscholtz</i>	<i>Eschscholtz</i>	<i>Naturalized</i>	<i>Yes</i>	<i>None</i>	<i>None</i>			
23		<i>Wiley</i>	<i>Wife</i>	<i>F</i>	<i>W</i>	<i>31</i>	<i>M</i>	<i>No</i>	<i>No</i>	<i>Eschscholtz</i>	<i>Eschscholtz</i>	<i>Eschscholtz</i>	<i>Naturalized</i>	<i>Yes</i>	<i>None</i>	<i>None</i>			
24		<i>Wiley</i>	<i>Daughter</i>	<i>F</i>	<i>W</i>	<i>20</i>	<i>F</i>	<i>Yes</i>	<i>Yes</i>	<i>Eschscholtz</i>	<i>Eschscholtz</i>	<i>Eschscholtz</i>	<i>Naturalized</i>	<i>Yes</i>	<i>None</i>	<i>None</i>			
25		<i>Wiley</i>	<i>Daughter</i>	<i>F</i>	<i>W</i>	<i>17</i>	<i>F</i>	<i>Yes</i>	<i>Yes</i>	<i>Eschscholtz</i>	<i>Eschscholtz</i>	<i>Eschscholtz</i>	<i>Naturalized</i>	<i>Yes</i>	<i>None</i>	<i>None</i>			

DEPARTMENT OF COMMERCE—BUREAU OF THE CENSUS
FIFTEENTH CENSUS OF THE UNITED STATES: 1929
POPULATION—ALASKA

Sheet No. 25 B

Judicial District *Seward*
Recorder's District *Barrow*

Enumeration District No. *1*
Supervisor's District No. ALASKA

Name of Place *Barrow Village*

Name of Institution

Enumerated by me on *Oct 28*, 1929

J. J. ...
Enumerator.

PLACE OF BIRTH	NAME	RELATION	PERSONAL DESCRIPTION				EDUCATION		PLACE OF BIRTH			CITIZENSHIP			OCCUPATION		VETERANS	
			Sex	Color or race	Age at last birth	Single, married, widowed, divorced	Attended school any time since Jan. 1, 1925	Whether able to read and write	PERSON	FATHER	MOTHER	Year of immigration into U.S. or U.S. born	Naturalized or alien	Whether able to speak English	Trade, profession, or particular kind of work done, as miner, bookkeeper, nondescript, etc.	Industry or business in which at work, as gold mine, cannery, at home, etc.	Year or No	What war or expedition
26	<i>W. J. ...</i>	<i>Wife</i>	<i>M</i>	<i>W</i>	<i>27</i>	<i>1</i>	<i>Y</i>	<i>Y</i>	<i>Y</i>	<i>Y</i>	<i>Y</i>	<i>Y</i>	<i>Y</i>	<i>Y</i>	<i>Y</i>	<i>Y</i>	<i>Y</i>	<i>Y</i>
27	<i>W. J. ...</i>	<i>Wife</i>	<i>M</i>	<i>W</i>	<i>27</i>	<i>1</i>	<i>Y</i>	<i>Y</i>	<i>Y</i>	<i>Y</i>	<i>Y</i>	<i>Y</i>	<i>Y</i>	<i>Y</i>	<i>Y</i>	<i>Y</i>	<i>Y</i>	<i>Y</i>
28	<i>W. J. ...</i>	<i>Wife</i>	<i>M</i>	<i>W</i>	<i>27</i>	<i>1</i>	<i>Y</i>	<i>Y</i>	<i>Y</i>	<i>Y</i>	<i>Y</i>	<i>Y</i>	<i>Y</i>	<i>Y</i>	<i>Y</i>	<i>Y</i>	<i>Y</i>	<i>Y</i>
29	<i>W. J. ...</i>	<i>Wife</i>	<i>M</i>	<i>W</i>	<i>27</i>	<i>1</i>	<i>Y</i>	<i>Y</i>	<i>Y</i>	<i>Y</i>	<i>Y</i>	<i>Y</i>	<i>Y</i>	<i>Y</i>	<i>Y</i>	<i>Y</i>	<i>Y</i>	<i>Y</i>
30	<i>W. J. ...</i>	<i>Wife</i>	<i>M</i>	<i>W</i>	<i>27</i>	<i>1</i>	<i>Y</i>	<i>Y</i>	<i>Y</i>	<i>Y</i>	<i>Y</i>	<i>Y</i>	<i>Y</i>	<i>Y</i>	<i>Y</i>	<i>Y</i>	<i>Y</i>	<i>Y</i>
31	<i>W. J. ...</i>	<i>Wife</i>	<i>M</i>	<i>W</i>	<i>27</i>	<i>1</i>	<i>Y</i>	<i>Y</i>	<i>Y</i>	<i>Y</i>	<i>Y</i>	<i>Y</i>	<i>Y</i>	<i>Y</i>	<i>Y</i>	<i>Y</i>	<i>Y</i>	<i>Y</i>
32	<i>W. J. ...</i>	<i>Wife</i>	<i>M</i>	<i>W</i>	<i>27</i>	<i>1</i>	<i>Y</i>	<i>Y</i>	<i>Y</i>	<i>Y</i>	<i>Y</i>	<i>Y</i>	<i>Y</i>	<i>Y</i>	<i>Y</i>	<i>Y</i>	<i>Y</i>	<i>Y</i>
33	<i>W. J. ...</i>	<i>Wife</i>	<i>M</i>	<i>W</i>	<i>27</i>	<i>1</i>	<i>Y</i>	<i>Y</i>	<i>Y</i>	<i>Y</i>	<i>Y</i>	<i>Y</i>	<i>Y</i>	<i>Y</i>	<i>Y</i>	<i>Y</i>	<i>Y</i>	<i>Y</i>
34	<i>W. J. ...</i>	<i>Wife</i>	<i>M</i>	<i>W</i>	<i>27</i>	<i>1</i>	<i>Y</i>	<i>Y</i>	<i>Y</i>	<i>Y</i>	<i>Y</i>	<i>Y</i>	<i>Y</i>	<i>Y</i>	<i>Y</i>	<i>Y</i>	<i>Y</i>	<i>Y</i>
35	<i>W. J. ...</i>	<i>Wife</i>	<i>M</i>	<i>W</i>	<i>27</i>	<i>1</i>	<i>Y</i>	<i>Y</i>	<i>Y</i>	<i>Y</i>	<i>Y</i>	<i>Y</i>	<i>Y</i>	<i>Y</i>	<i>Y</i>	<i>Y</i>	<i>Y</i>	<i>Y</i>
36	<i>W. J. ...</i>	<i>Wife</i>	<i>M</i>	<i>W</i>	<i>27</i>	<i>1</i>	<i>Y</i>	<i>Y</i>	<i>Y</i>	<i>Y</i>	<i>Y</i>	<i>Y</i>	<i>Y</i>	<i>Y</i>	<i>Y</i>	<i>Y</i>	<i>Y</i>	<i>Y</i>
37	<i>W. J. ...</i>	<i>Wife</i>	<i>M</i>	<i>W</i>	<i>27</i>	<i>1</i>	<i>Y</i>	<i>Y</i>	<i>Y</i>	<i>Y</i>	<i>Y</i>	<i>Y</i>	<i>Y</i>	<i>Y</i>	<i>Y</i>	<i>Y</i>	<i>Y</i>	<i>Y</i>
38	<i>W. J. ...</i>	<i>Wife</i>	<i>M</i>	<i>W</i>	<i>27</i>	<i>1</i>	<i>Y</i>	<i>Y</i>	<i>Y</i>	<i>Y</i>	<i>Y</i>	<i>Y</i>	<i>Y</i>	<i>Y</i>	<i>Y</i>	<i>Y</i>	<i>Y</i>	<i>Y</i>
39	<i>W. J. ...</i>	<i>Wife</i>	<i>M</i>	<i>W</i>	<i>27</i>	<i>1</i>	<i>Y</i>	<i>Y</i>	<i>Y</i>	<i>Y</i>	<i>Y</i>	<i>Y</i>	<i>Y</i>	<i>Y</i>	<i>Y</i>	<i>Y</i>	<i>Y</i>	<i>Y</i>
40	<i>W. J. ...</i>	<i>Wife</i>	<i>M</i>	<i>W</i>	<i>27</i>	<i>1</i>	<i>Y</i>	<i>Y</i>	<i>Y</i>	<i>Y</i>	<i>Y</i>	<i>Y</i>	<i>Y</i>	<i>Y</i>	<i>Y</i>	<i>Y</i>	<i>Y</i>	<i>Y</i>
41	<i>W. J. ...</i>	<i>Wife</i>	<i>M</i>	<i>W</i>	<i>27</i>	<i>1</i>	<i>Y</i>	<i>Y</i>	<i>Y</i>	<i>Y</i>	<i>Y</i>	<i>Y</i>	<i>Y</i>	<i>Y</i>	<i>Y</i>	<i>Y</i>	<i>Y</i>	<i>Y</i>
42	<i>W. J. ...</i>	<i>Wife</i>	<i>M</i>	<i>W</i>	<i>27</i>	<i>1</i>	<i>Y</i>	<i>Y</i>	<i>Y</i>	<i>Y</i>	<i>Y</i>	<i>Y</i>	<i>Y</i>	<i>Y</i>	<i>Y</i>	<i>Y</i>	<i>Y</i>	<i>Y</i>
43	<i>W. J. ...</i>	<i>Wife</i>	<i>M</i>	<i>W</i>	<i>27</i>	<i>1</i>	<i>Y</i>	<i>Y</i>	<i>Y</i>	<i>Y</i>	<i>Y</i>	<i>Y</i>	<i>Y</i>	<i>Y</i>	<i>Y</i>	<i>Y</i>	<i>Y</i>	<i>Y</i>
44	<i>W. J. ...</i>	<i>Wife</i>	<i>M</i>	<i>W</i>	<i>27</i>	<i>1</i>	<i>Y</i>	<i>Y</i>	<i>Y</i>	<i>Y</i>	<i>Y</i>	<i>Y</i>	<i>Y</i>	<i>Y</i>	<i>Y</i>	<i>Y</i>	<i>Y</i>	<i>Y</i>
45	<i>W. J. ...</i>	<i>Wife</i>	<i>M</i>	<i>W</i>	<i>27</i>	<i>1</i>	<i>Y</i>	<i>Y</i>	<i>Y</i>	<i>Y</i>	<i>Y</i>	<i>Y</i>	<i>Y</i>	<i>Y</i>	<i>Y</i>	<i>Y</i>	<i>Y</i>	<i>Y</i>
46	<i>W. J. ...</i>	<i>Wife</i>	<i>M</i>	<i>W</i>	<i>27</i>	<i>1</i>	<i>Y</i>	<i>Y</i>	<i>Y</i>	<i>Y</i>	<i>Y</i>	<i>Y</i>	<i>Y</i>	<i>Y</i>	<i>Y</i>	<i>Y</i>	<i>Y</i>	<i>Y</i>
47	<i>W. J. ...</i>	<i>Wife</i>	<i>M</i>	<i>W</i>	<i>27</i>	<i>1</i>	<i>Y</i>	<i>Y</i>	<i>Y</i>	<i>Y</i>	<i>Y</i>	<i>Y</i>	<i>Y</i>	<i>Y</i>	<i>Y</i>	<i>Y</i>	<i>Y</i>	<i>Y</i>
48	<i>W. J. ...</i>	<i>Wife</i>	<i>M</i>	<i>W</i>	<i>27</i>	<i>1</i>	<i>Y</i>	<i>Y</i>	<i>Y</i>	<i>Y</i>	<i>Y</i>	<i>Y</i>	<i>Y</i>	<i>Y</i>	<i>Y</i>	<i>Y</i>	<i>Y</i>	<i>Y</i>
49	<i>W. J. ...</i>	<i>Wife</i>	<i>M</i>	<i>W</i>	<i>27</i>	<i>1</i>	<i>Y</i>	<i>Y</i>	<i>Y</i>	<i>Y</i>	<i>Y</i>	<i>Y</i>	<i>Y</i>	<i>Y</i>	<i>Y</i>	<i>Y</i>	<i>Y</i>	<i>Y</i>
50	<i>W. J. ...</i>	<i>Wife</i>	<i>M</i>	<i>W</i>	<i>27</i>	<i>1</i>	<i>Y</i>	<i>Y</i>	<i>Y</i>	<i>Y</i>	<i>Y</i>	<i>Y</i>	<i>Y</i>	<i>Y</i>	<i>Y</i>	<i>Y</i>	<i>Y</i>	<i>Y</i>

DEPARTMENT OF COMMERCE—BUREAU OF THE CENSUS
FIFTEENTH CENSUS OF THE UNITED STATES: 1929
POPULATION—ALASKA

Judicial District
Recorder's District

Name of Place
Enumerated by me on

Enumeration District No.
Supervisor's District No. ALASKA

Sheet No.
122

Name of Institution
Enumerated by me on

1	2	3	4	5	6	7	8	9	10	PLACE OF BIRTH			CITIZENSHIP			17	18	VETERANS	
										PERSON	FATHER	MOTHER	11	12	13			14	15
1		Ballabon George	Head	24	21	21				Ballabon XI	Ballabon 29	Ballabon X							
2	31 34	Ballabon John	Wife	24	21	21				Ballabon XI	Ballabon 29	Ballabon X							
3		Ballabon John	Head	24	21	21				Ballabon XI	Ballabon 29	Ballabon X							
4	34	Ballabon Robert	Wife	24	21	21				Ballabon XI	Ballabon 29	Ballabon X							
5		Ballabon Richard	Son	24	21	21				Ballabon XI	Ballabon 29	Ballabon X							
6		Ballabon	Daughter	24	21	21				Ballabon XI	Ballabon 29	Ballabon X							
7		Ballabon	Son	24	21	21				Ballabon XI	Ballabon 29	Ballabon X							
8		Ballabon	Daughter	24	21	21				Ballabon XI	Ballabon 29	Ballabon X							
9		Ballabon	Son	24	21	21				Ballabon XI	Ballabon 29	Ballabon X							
10	32 36	Woods Jack	Head	24	21	21				Woods XI	Woods 29	Woods X							
11		Woods	Wife	24	21	21				Woods XI	Woods 29	Woods X							
12		Woods	Son	24	21	21				Woods XI	Woods 29	Woods X							
13	33 37	Washington George	Head	24	21	21				Washington XI	Washington 29	Washington X							
14		Washington	Wife	24	21	21				Washington XI	Washington 29	Washington X							
15		Washington	Daughter	24	21	21				Washington XI	Washington 29	Washington X							
16		Washington	Son	24	21	21				Washington XI	Washington 29	Washington X							
17		Washington	Son	24	21	21				Washington XI	Washington 29	Washington X							
18		Washington	Son	24	21	21				Washington XI	Washington 29	Washington X							
19		Washington	Son	24	21	21				Washington XI	Washington 29	Washington X							
20	34 38	Ponia	Head	24	21	21				Ponia XI	Ponia 29	Ponia X							
21		Ponia	Wife	24	21	21				Ponia XI	Ponia 29	Ponia X							
22		Ponia	Son	24	21	21				Ponia XI	Ponia 29	Ponia X							
23		Ponia	Son	24	21	21				Ponia XI	Ponia 29	Ponia X							
24		Ponia	Son	24	21	21				Ponia XI	Ponia 29	Ponia X							
25		Ponia	Daughter	24	21	21				Ponia XI	Ponia 29	Ponia X							

062.7
8870
1181

6794
XXXX

118
XXXX

118
XXXX

118
XXXX

DEPARTMENT OF COMMERCE—BUREAU OF THE CENSUS
FIFTEENTH CENSUS OF THE UNITED STATES: 1920
POPULATION—ALASKA

Judicial District

Recorder's District

Nome
Nome
(insert name of recorder's district. See instructions)

Name of Place

Natigeek Village
(insert place name and, also, name of class, as village, town, etc. See instructions)

Enumeration District No.

ALASKA

Supervisor's District No.

Sheet No.

2 B

Name of Institution

(insert name of institution, if any, and indicate the lines on which the entries are made. See instructions)

Enumerated by me on

Oct 24

1920

Wm. J. Harris

Enumerator.

1361

PLACE OF ABODE	NAME	RELATION	PERSONAL DESCRIPTION				EDUCATION			PLACE OF BIRTH			CITIZENSHIP			OCCUPATION		VETERAN	
			Sex	Color or race	Age	Single, married, widowed, divorced	Years of school	Years of college	Years of trade school	PERSON	FATHER	MOTHER	Year of immigration	Naturalized or alien	Whether able to speak English	Trade, profession, or particular kind of work done, as printer, bookkeeper, neon sign maker, etc.	Industry or business in which at work, as gold mine, cannery, at home, etc.	Yes or No	What war or expedition
26	Lagg	Richard	M	W	11	Mar	10	None	Alaska	Alaska	Alaska	1900	Yes	None					
27		Edna	F	W	5	Mar	10	None	Alaska	Alaska	Alaska	1900	Yes	None					
28		Ben	M	W	10	Mar	10	None	Alaska	Alaska	Alaska	1900	Yes	None					
29	46 53	Thomas	M	W	17	Mar	10	None	Alaska	Alaska	Alaska	1900	Yes	None					
30		Luella	F	W	14	Mar	10	None	Alaska	Alaska	Alaska	1900	Yes	None					
31	41 54	Ellen	F	W	15	Mar	10	None	Alaska	Alaska	Alaska	1900	Yes	None					
32		Daphne	F	W	6	Mar	10	None	Alaska	Alaska	Alaska	1900	Yes	None					
33		Edna	F	W	12	Mar	10	None	Alaska	Alaska	Alaska	1900	Yes	None					
34	48 55	Copper	M	W	13	Mar	10	None	Alaska	Alaska	Alaska	1900	Yes	None					
35		Agnes	F	W	11	Mar	10	None	Alaska	Alaska	Alaska	1900	Yes	None					
36		John	M	W	23	Mar	10	None	Alaska	Alaska	Alaska	1900	Yes	None					
37		Philip	M	W	19	Mar	10	None	Alaska	Alaska	Alaska	1900	Yes	None					
38	49 56	James	M	W	19	Mar	10	None	Alaska	Alaska	Alaska	1900	Yes	None					
39		John	M	W	17	Mar	10	None	Alaska	Alaska	Alaska	1900	Yes	None					
40	50 57	Edna	F	W	17	Mar	10	None	Alaska	Alaska	Alaska	1900	Yes	None					
41		Norma	F	W	14	Mar	10	None	Alaska	Alaska	Alaska	1900	Yes	None					
42		Esther	F	W	13	Mar	10	None	Alaska	Alaska	Alaska	1900	Yes	None					
43		Ann	F	W	12	Mar	10	None	Alaska	Alaska	Alaska	1900	Yes	None					
44		John	M	W	11	Mar	10	None	Alaska	Alaska	Alaska	1900	Yes	None					
45		John	M	W	10	Mar	10	None	Alaska	Alaska	Alaska	1900	Yes	None					
46		John	M	W	9	Mar	10	None	Alaska	Alaska	Alaska	1900	Yes	None					
47	51 58	Richard	M	W	10	Mar	10	None	Ohio	Pennsylvania	Pennsylvania	1900	Yes	None					
48		John	M	W	13	Mar	10	None	Alaska	Alaska	Alaska	1900	Yes	None					
49		John	M	W	10	Mar	10	None	Alaska	Alaska	Alaska	1900	Yes	None					
50		John	M	W	9	Mar	10	None	Alaska	Alaska	Alaska	1900	Yes	None					

Form 15-A
 DEPARTMENT OF COMMERCE—BUREAU OF THE CENSUS
 FIFTEENTH CENSUS OF THE UNITED STATES: 1929
 POPULATION—ALASKA

Judicial District

Recorder's District

Name of Institution

Name of Place

Enumerated by me on

Enumeration District No.

Supervisor's District No.

1929

Sheet No.

31 A 124

Enumerator

PLACE OF ABODE		NAME	RELATION	PERSONAL DESCRIPTION						EDUCATION			PLACE OF BIRTH			CITIZENSHIP			OCCUPATION		VETERANS	
Number of dwelling houses in order of visitation	Number of family in order of station			of each person whose place of abode on October 1, 1929, was in this family	Sex	Color or race	Age at last birth	Single, married, widowed, divorced	Attended school any time since Jan. 1, 1925	Whether able to read and write	PERSON	FATHER	MOTHER	Year of immigration into U.S. (Country of birth)	Naturalized or alien	Whether able to speak English	Trade, profession, or particular kind of work done, as miner, bookkeeper, needlework, etc.	Industry or business in which at work, as gold mine, cannery, at home, etc.	Yes or No	What war or expedition		
1	2	3	4	5	6	7	8	9	11	12	13	14	15	16	17	18	19	20				
41	57	Dehauffe, Natalie V.	Daughter	F	W	5			Esthonia XI	Cher 29	Esthonia X				None							
52	59	Manninen, Myrtle	Head	F	W	19	W		Esthonia XI	Esthonia 29	Esthonia X				None							
		Charles	Son	M	W	27			Esthonia XI	Esthonia 29	Esthonia X				None							
13	60	Nelima, Perinne	Head	F	W	22	W		Esthonia XI	Esthonia 29	Esthonia I				None							
		Martha	Wife	F	W	25	W		Esthonia XI	Esthonia 29	Esthonia I				None							
		John	Son	M	W	2			Esthonia XI	Esthonia 29	Esthonia X				None							
		Charles	Son	M	W	4			Esthonia XI	Esthonia 29	Esthonia X				None							
	61	Norris, Henry	Head	M	W	21	W		Esthonia XI	Esthonia 29	Esthonia X				None							
		Helen	Wife	F	W	18	W		Alaska XI	Alaska 29	Esthonia I				None							
12	62	Henry, Pearl	Head	F	W	67	W		Esthonia XI	Esthonia 29	Esthonia X				None							
		Henry	Wife	F	W	55	W		Esthonia XI	Esthonia 29	Esthonia X				None							
		Joseph	Son	M	W	22			Esthonia XI	Esthonia 29	Esthonia X				None							
		William	Son	M	W	6	S		Esthonia XI	Esthonia 29	Esthonia X				None							
14	63	Gregg, Walter	Head	M	W	27	W		Esthonia XI	Esthonia 29	Esthonia X				None							
15	64	Tschunter, Walter C.	Head	M	W	54	W		Illinois 61	Illinois	Illinois				None							
		Martha	Wife	F	W	45	W		Esthonia XI	Esthonia 29	Esthonia X				None							
		Robert J.	Son	M	W	11	S		Esthonia XI	Illinois 29	Esthonia X				None							
		Dorothy	Daughter	F	W	7	S		Esthonia XI	Illinois 29	Esthonia I				None							
		Charles E.	Son	M	W	5	S		Esthonia XI	Illinois 29	Esthonia X				None							
		Edna	Daughter	F	W	3	S		Esthonia XI	Illinois 29	Esthonia X				None							
		Julia	Daughter	F	W	3	S		Esthonia XI	Illinois 29	Esthonia X				None							
22	65	Lazarus, Sarah	Head	F	W	42	W		Esthonia XI	Esthonia 29	Esthonia I				None							
		Bessie	Wife	F	W	43	W		Esthonia XI	Esthonia 29	Esthonia X				None							
		Onalina	Son	M	W	5	S		Esthonia XI	Esthonia 29	Esthonia X				None							
		Charles	Son	M	W	11	S		Esthonia XI	Illinois 29	Esthonia I				None							

DEPARTMENT OF COMMERCE—BUREAU OF THE CENSUS
FIFTEENTH CENSUS OF THE UNITED STATES: 1929
POPULATION—ALASKA

Sheet No.

31 B

Judicial District Second

Enumeration District No. 2-9

Recorder's District Norfolk Station

Supervisor's District No. ALASKA

Name of Place Katobine Village

1929

Enumerated by me on

J. J. ...

1411

Enumerator.

PLACE OF BIRTH	NAME	RELATION	PERSONAL DESCRIPTION						EDUCATION		PLACE OF BIRTH			CITIZENSHIP	Whether able to speak English	OCCUPATION	VETERANS	
			Sex	Color or race	Age	Mar. or Div.	Single, married, or divorced	Attended school any time since Jan. 1, 1925	Whether able to read and write	PERSON	FATHER	MOTHER	Year of entry into U.S. or Alaska				Year of naturalization	Trade, profession, or particular kind of work done, as miner, bookkeeper, needleworker, etc.
	Agasson Annie	Daughter	F	W	9	D				Eastern XI	Russia 29	Eastern I			None			
	Whitney	Son	M	W	4	D				Eastern XL	Russia 29	Eastern I			None			
58 66	Dango Andrew J	Head	M	W	26	D		yes		Alaska XI	Norway 05	Norway 0		yes	Driver	Resident	70 4V99	4V99
20	Kingston Theodore	Partner	M	W	25	S		yes		Eastern XI	Eastern 29	Eastern X		yes	Driver	Resident	70 4V99	4V99
30	Edgell Sam	Partner	M	W	37	M		yes		Eastern XI	Eastern 29	Eastern X		yes	Driver	Resident	4V99	4V99
31	West Sam W	Partner	M	W	5	M		yes		Denmark 13	Denmark 1878	Denmark 1878	at 1878	yes	Driver	Resident	70 4V99	4V99
32	Yonson August	Partner	M	W	31	M		yes		Eastern XI	Eastern 29	Eastern X		yes	Driver	Resident	70 4V99	4V99
59 67	Copple Wm Henry	Head	M	W	78	0		yes		Alaska 61	Illinois	Indiana		yes	Coal Miner	Coal Miner	70 4V76	4V76
60 68	Kramer Guyard	Head	M	W	3	M		no		Eastern XI	Eastern 29	Eastern X		yes	Coal Miner	W A Miner	70 4V76	4V76
35	White	Wife	F	W	49	M		no		Eastern XI	Eastern 29	Eastern X		yes	Housewife	W A Miner	XXX	XXX
36	Boyle	Daughter	F	W	16	D		yes	yes	Eastern XI	Eastern 29	Eastern X		yes	None			
37	Harvey	Daughter	F	W	13	D		yes	yes	Eastern XI	Eastern 29	Eastern X		yes	None			
38	Ledy	Daughter	F	W	20	D		yes	yes	Eastern XI	Eastern 29	Eastern X		yes	None			
39	Walt	Son	M	W	7	D		yes		Eastern XI	Eastern 29	Eastern X		yes	None			
40	Walt	Daughter	F	W	15	D		yes		Eastern XI	Eastern 29	Eastern X		yes	None			
41	Southard J Wm	Head	M	W	56	D		yes		New York 36	England 00	England 00		yes	Contractor	W A Miner	70 4V76	4V76

DEPARTMENT OF COMMERCE—BUREAU OF THE CENSUS
FIFTEENTH CENSUS OF THE UNITED STATES: 1929
POPULATION—ALASKA

Sheet No.
32A 125

Judicial District *Second*

Recorder's District *Nome, Alaska*

Enumeration District No. *2*

Supervisor's District No. *ALASKA*

Name of Place *Robert River Camp, Trail*

(Insert proper name and, also, name of class, as village, town, etc. See instructions)

Enumerated by me on *Oct 15, 1929*

1929

Enumerator *Wm. S. ...*

Name of Institution

(Insert name of institution, if any, and indicate the lines on which the entries are made. See instructions)

1	2	3	4	PERSONAL DESCRIPTION				EDUCATION		PLACE OF BIRTH			CITIZENSHIP			17	18	VETERANS	
				5	6	7	8	9	10	11	12	13	14	15	16			19	20
1	38	38	Wicket, Mrs.	Head	W	44	W	Yes	Yes	Est. Alaska XI	Est. Alaska	Est. Alaska	X	Yes	None	None	None	None	1
2	39	39	Locking, Mrs.	Head	W	44	W	Yes	Yes	Est. Alaska XI	Est. Alaska	Est. Alaska	X	Yes	None	None	None	None	2
3			Wicket, Mrs.	Wife	W	44	W	Yes	Yes	Est. Alaska XI	Est. Alaska	Est. Alaska	X	Yes	None	None	None	None	2
4			Wicket, Mrs.	Wife	W	44	W	Yes	Yes	Est. Alaska XI	Est. Alaska	Est. Alaska	X	Yes	None	None	None	None	3
5	40	40	Hungerson, Charles	Head	M	43	M	Yes	Yes	Est. Alaska XI	Est. Alaska	Est. Alaska	X	Yes	None	None	None	None	4
6			Hungerson, Charles	Wife	W	43	W	Yes	Yes	Est. Alaska XI	Est. Alaska	Est. Alaska	X	Yes	None	None	None	None	5
7			Hungerson, Charles	Wife	W	43	W	Yes	Yes	Est. Alaska XI	Est. Alaska	Est. Alaska	X	Yes	None	None	None	None	6
8			Hungerson, Charles	Wife	W	43	W	Yes	Yes	Est. Alaska XI	Est. Alaska	Est. Alaska	X	Yes	None	None	None	None	7
9	41	41	Wickman, J.E.	Head	M	56	M	Yes	Yes	Washington 16	Washington	Washington		Yes	None	None	None	None	8
10			Wickman, J.E.	Wife	W	49	W	Yes	Yes	Washington 16	Washington	Washington		Yes	None	None	None	None	9
11			Wickman, J.E.	Wife	W	49	W	Yes	Yes	Washington 16	Washington	Washington		Yes	None	None	None	None	10
12			Wickman, J.E.	Wife	W	49	W	Yes	Yes	Washington 16	Washington	Washington		Yes	None	None	None	None	11
13	42	42	Alexander, Carlton E.	Head	M	31	M	Yes	Yes	Montmont 52	Montmont	Montmont		Yes	None	None	None	None	12
14			Alexander, Carlton E.	Wife	W	48	W	Yes	Yes	Montgomery 58	Montgomery	Montgomery		Yes	None	None	None	None	13
15			Alexander, Carlton E.	Wife	W	48	W	Yes	Yes	Montgomery 58	Montgomery	Montgomery		Yes	None	None	None	None	14
16	43	43	Wickman, J.E.	Head	M	51	M	Yes	Yes	Texas 31	Texas	Texas		Yes	None	None	None	None	15
17			Wickman, J.E.	Wife	W	51	W	Yes	Yes	North Carolina 43	North Carolina	North Carolina		Yes	None	None	None	None	16
18	44	44	Wickman, J.E.	Head	M	56	M	Yes	Yes	Scotland 01	Scotland	Scotland	V 1887	Yes	None	None	None	None	17
19			Wickman, J.E.	Wife	W	56	W	Yes	Yes	Scotland 01	Scotland	Scotland	V 1887	Yes	None	None	None	None	18
20	45	45	Hanson, Art M.	Head	M	52	M	Yes	Yes	Norway 05	Norway	Norway	V 1887	Yes	None	None	None	None	19
21			Hanson, Art M.	Wife	W	55	W	Yes	Yes	Est. Alaska XI	Est. Alaska	Est. Alaska	X	Yes	None	None	None	None	20
22			Hanson, Art M.	Wife	W	55	W	Yes	Yes	Est. Alaska XI	Est. Alaska	Est. Alaska	X	Yes	None	None	None	None	21
23			Hanson, Art M.	Wife	W	55	W	Yes	Yes	Est. Alaska XI	Est. Alaska	Est. Alaska	X	Yes	None	None	None	None	22
24	46	46	Wickman, J.E.	Head	M	59	M	Yes	Yes	Est. Alaska XI	Est. Alaska	Est. Alaska	X	Yes	None	None	None	None	23
25			Wickman, J.E.	Wife	W	59	W	Yes	Yes	Est. Alaska XI	Est. Alaska	Est. Alaska	X	Yes	None	None	None	None	24
			Wickman, J.E.	Wife	W	59	W	Yes	Yes	Est. Alaska XI	Est. Alaska	Est. Alaska	X	Yes	None	None	None	None	25

Here ends the enumeration of Robert River Camp, Trail, Robert River & Sal River

DEPARTMENT OF COMMERCE—BUREAU OF THE CENSUS
FIFTEENTH CENSUS OF THE UNITED STATES: 1929
POPULATION—ALASKA

Sheet No.
32 B

Judicial District _____

Enumeration District No. _____

Recorder's District _____
(Insert name of recorder's district. See instructions.)

Supervisor's District No. ALASKA

Name of Place _____
(Insert proper name and, also, name of place, as village, town, etc. See instructions.)

Name of Institution _____
(Insert name of institution, if any, and indicate the lines on which the entries are made. See instructions.)

Enumerated by me on _____, 1929

_____, Enumerator.

PLACE OF ABODE		NAME of each person whose <i>place of abode</i> on October 1, 1929, was in this family Enter surname first, then the given name and middle initial, if any	RELATION Relationship of this person to the head of the family	PERSONAL DESCRIPTION				EDUCATION	PLACE OF BIRTH			CITIZENSHIP			OCCUPATION		VETERANS			
Number of dwelling house in order of visitation	Number of family in order of visitation			Sex	Color or race	Age at last birth day	Single, married, widowed, or divorced	Attended school since Jan. 1, 1929	Whether able to read and write	PERSON	FATHER	MOTHER	Year of immigration to U.S. or date United States Naturalized or alien	Whether able to speak English	Trade, profession, or particular kind of work done, as miner, bookkeeper, woodworker, etc.	Industry or business in which at work, as gold mine, cannery, at home, etc.	Yes or No	What war or expedition		
1	2	3	4	5	6	7	8	9	10	11	12	13	14	15	16	17	18	19	20	
26																				26
27																				27
28																				28
29																				29
30																				30
31																				31
32																				32
33																				33
34																				34
35																				35
36																				36
37																				37
38																				38
39																				39
40																				40
41																				41
42																				42
43																				43
44																				44
45																				45
46																				46
47																				47
48																				48
49																				49
50																				50

DEPARTMENT OF COMMERCE—BUREAU OF THE CENSUS
 FIFTEENTH CENSUS OF THE UNITED STATES: 1920
 POPULATION—ALASKA

Sheet No. **133 A 126**

Judicial District Second
 Recorder's District Healy, Alaska
(Insert name of recorder's district. See instructions.)

Name of Place Healy River Camp (Trail)
(Insert proper name and, also, name of class, as village, town, city. See instructions.)

Enumeration District No. 7
 Supervisor's District No. ALASKA

Name of Institution None
(Insert name of institution, if any, and indicate the lines on which the entries are made. See instructions.)

Enumerated by me on Dec 1920, 1920

J. W. Southward Enumerator.

Nov. 2, 1920

PLACE OF ABODE		NAME	RELATION	PERSONAL DESCRIPTION				EDUCATION		PLACE OF BIRTH			CITIZENSHIP			OCCUPATION		VETERANS		
Number of dwelling house in order of visitation	Number of family in order of visitation			Sex	Color or race	Age at last birthday	Single, married, widowed, or divorced	Attended school by the year since Jan. 1, 1918	Whether able to read and write	PERSON	FATHER	MOTHER	Year of immigration into the United States	Naturalized or alien	Whether able to speak English	Trade, profession, or particular kind of work done, as miner, bricklayer, needlework, etc.	Industry or business in which at work, as gold mine, ownership, at home, etc.	Year or No	What war or expedition	
1	2	3	4	5	6	7	8	9	10	11	12	13	14	15	16	17	18	19	20	
1																				
2	1	1	Head	M	W	34	M	No		Estimate XI	Estimate 39	Estimate X				None	None			1
3			Wife	F	W	26	M	No		Estimate XI	Estimate 29	Estimate X				None	None			2 9896
4			Grand Son	M	W	4 1/2	D			Estimate XI	Estimate 24	Estimate X				None	None			3 86V0
5	2	2	Head	M	W	65	M	No		Estimate XI	Estimate 24	Estimate X				None	None			4
6			Wife	F	W	47	M	No		Estimate XI	Estimate 24	Estimate X				None	None			5
7			Daughter	F	W	15	D	No		Estimate XI	Estimate 24	Estimate X				None	None			6 86V0
8			Son	M	W	6	D	No		Estimate XI	Estimate 21	Estimate X				None	None			7 XXX
9																				8
10	3	3	Head	M	W	37	M	No		Estimate XI	Estimate 21	Estimate X				None	None			9
11			Wife	F	W	28	M	No		Estimate XI	Estimate 29	Estimate X				None	None			10 9896
12			Daughter	F	W	7	D	No		Estimate XI	Estimate 29	Estimate X				None	None			11 255
13			Son	M	W	6	D	No		Estimate XI	Estimate 29	Estimate X				None	None			12
14			Daughter	F	W	3 1/2	D	No		Estimate XI	Estimate 29	Estimate X				None	None			13
15			Daughter	F	W	1 1/2	D	No		Estimate XI	Estimate 29	Estimate X				None	None			14
16			Wife	F	W	29	M	No		Estimate XI	Estimate 24	Estimate X				None	None			15
17																				16 86V0
18	4	4	Head	M	W	45	D	No		Estimate XI	Estimate 29	Estimate X				None	None			17
19	5	5	Wife	F	W	23	M	No		Estimate XI	Estimate 29	Estimate X				None	None			18 9896
20			Daughter	F	W	2	D	No		Estimate XI	Estimate 29	Estimate X				None	None			19 86V0
21	6	6	Head	M	W	31	M	No		Estimate XI	Estimate 29	Estimate X				None	None			20 9896
22			Wife	F	W	25	M	No		Estimate XI	Estimate 29	Estimate X				None	None			21 XXX
23			Daughter	F	W	2 1/2	D	No		Estimate XI	Estimate 29	Estimate X				None	None			22
24			Son	M	W	1 1/2	D	No		Estimate XI	Estimate 24	Estimate X				None	None			23
25																				24

Form 15-A
DEPARTMENT OF COMMERCE—BUREAU OF THE CENSUS
FIFTEENTH CENSUS OF THE UNITED STATES: 1929
POPULATION—ALASKA

Judicial District *Second*

Recorder's District *Central*

Name of Institution

Name of Place *Alaska State Camp*

Enumerated by me on *Dec 15, 1929*

Enumeration District No. *7*

Supervisor's District No. **ALASKA**

Sheet No.

33B

1929

Enumerator *Wm. ...*

PLACE OF ABODE		NAME of each person whose place of abode on October 1, 1929, was in this family <small>Enter surname first, then the given name and middle initial, if any</small>	RELATION Relationship of this person to the head of the family	PERSONAL DESCRIPTION				EDUCATION		PLACE OF BIRTH			CITIZENSHIP			OCCUPATION		VETERANS	
1 <small>Number of dwelling house in order of visitation</small>	2 <small>Number of family in order of visitation</small>			5 <small>Sex</small>	6 <small>Color or race</small>	7 <small>Age at last birthday</small>	8 <small>Single, married, or divorced</small>	9 <small>Attended school within 1 year prior to Oct. 1, 1929</small>	10 <small>Whether able to read and write</small>	11 <small>PERSON</small>	12 <small>FATHER</small>	13 <small>MOTHER</small>	14 <small>Year of immigration into United States</small>	15 <small>Naturalized or alien</small>	16 <small>Whether able to speak English</small>	17 <small>Trade, profession, or particular kind of work done, as miner, bookkeeper, needlework, etc.</small>	18 <small>Industry or business in which at work, as gold mine, cannery, at home, etc.</small>	19 <small>Yes or No</small>	20 <small>What war or expedition</small>
26	7	<i>Thomas Agnes</i>	<i>Head</i>	<i>M</i>	<i>W</i>	<i>31</i>	<i>M</i>	<i>No</i>	<i>Canada English</i>	<i>Canada English</i>	<i>Canada English</i>		<i>No</i>	<i>None</i>	<i>None</i>				
27		<i>Lena</i>	<i>Wife</i>	<i>F</i>	<i>W</i>	<i>22</i>	<i>M</i>	<i>No</i>	<i>Canada English</i>	<i>Canada English</i>	<i>Canada English</i>		<i>No</i>	<i>None</i>	<i>None</i>				
28		<i>Robert</i>	<i>Son</i>	<i>M</i>	<i>W</i>	<i>12</i>	<i>M</i>	<i>No</i>	<i>Canada English</i>	<i>Canada English</i>	<i>Canada English</i>		<i>No</i>	<i>None</i>	<i>None</i>				
29																			
30																			
31	8	<i>William Joseph</i>	<i>Head</i>	<i>M</i>	<i>W</i>	<i>40</i>	<i>M</i>	<i>No</i>	<i>Canada English</i>	<i>Canada English</i>	<i>Canada English</i>		<i>No</i>	<i>None</i>	<i>None</i>				
32	9	<i>William Joseph</i>	<i>Head</i>	<i>M</i>	<i>W</i>	<i>11</i>	<i>M</i>	<i>No</i>	<i>Canada English</i>	<i>Canada English</i>	<i>Canada English</i>		<i>No</i>	<i>None</i>	<i>None</i>				
33	10	<i>Wood</i>	<i>Head</i>	<i>M</i>	<i>W</i>	<i>11</i>	<i>M</i>	<i>No</i>	<i>Canada English</i>	<i>Canada English</i>	<i>Canada English</i>		<i>No</i>	<i>None</i>	<i>None</i>				
34	11	<i>James</i>	<i>Head</i>	<i>M</i>	<i>W</i>	<i>63</i>	<i>M</i>	<i>No</i>	<i>Canada English</i>	<i>Canada English</i>	<i>Canada English</i>		<i>No</i>	<i>None</i>	<i>None</i>				
35	12	<i>James</i>	<i>Head</i>	<i>M</i>	<i>W</i>	<i>11</i>	<i>M</i>	<i>No</i>	<i>Canada English</i>	<i>Canada English</i>	<i>Canada English</i>		<i>No</i>	<i>None</i>	<i>None</i>				
36																			
37																			
38	13	<i>Richard Eli</i>	<i>Head</i>	<i>M</i>	<i>W</i>	<i>42</i>	<i>M</i>	<i>No</i>	<i>Canada English</i>	<i>Canada English</i>	<i>Canada English</i>		<i>No</i>	<i>None</i>	<i>None</i>				
39		<i>Nellie</i>	<i>Wife</i>	<i>F</i>	<i>W</i>	<i>23</i>	<i>M</i>	<i>No</i>	<i>Canada English</i>	<i>Canada English</i>	<i>Canada English</i>		<i>No</i>	<i>None</i>	<i>None</i>				
40		<i>Bob</i>	<i>Son</i>	<i>M</i>	<i>W</i>	<i>5</i>	<i>M</i>	<i>No</i>	<i>Canada English</i>	<i>Canada English</i>	<i>Canada English</i>		<i>No</i>	<i>None</i>	<i>None</i>				
41		<i>Richard</i>	<i>Son</i>	<i>M</i>	<i>W</i>	<i>3</i>	<i>M</i>	<i>No</i>	<i>Canada English</i>	<i>Canada English</i>	<i>Canada English</i>		<i>No</i>	<i>None</i>	<i>None</i>				
42		<i>Carroll</i>	<i>Son</i>	<i>M</i>	<i>W</i>	<i>2</i>	<i>M</i>	<i>No</i>	<i>Canada English</i>	<i>Canada English</i>	<i>Canada English</i>		<i>No</i>	<i>None</i>	<i>None</i>				
43		<i>Marshall Mary</i>	<i>Daughter</i>	<i>F</i>	<i>W</i>	<i>16</i>	<i>M</i>	<i>No</i>	<i>Canada English</i>	<i>Canada English</i>	<i>Canada English</i>		<i>No</i>	<i>None</i>	<i>None</i>				
44		<i>Ulla</i>	<i>Daughter</i>	<i>F</i>	<i>W</i>	<i>11</i>	<i>M</i>	<i>No</i>	<i>Canada English</i>	<i>Canada English</i>	<i>Canada English</i>		<i>No</i>	<i>None</i>	<i>None</i>				
45																			
46																			
47	14	<i>Alonzo Peter</i>	<i>Head</i>	<i>M</i>	<i>W</i>	<i>26</i>	<i>M</i>	<i>No</i>	<i>Canada English</i>	<i>Canada English</i>	<i>Canada English</i>		<i>No</i>	<i>None</i>	<i>None</i>				
48		<i>Nellie</i>	<i>Wife</i>	<i>F</i>	<i>W</i>	<i>21</i>	<i>M</i>	<i>No</i>	<i>Canada English</i>	<i>Canada English</i>	<i>Canada English</i>		<i>No</i>	<i>None</i>	<i>None</i>				
49		<i>Thomas</i>	<i>Son</i>	<i>M</i>	<i>W</i>	<i>3</i>	<i>M</i>	<i>No</i>	<i>Canada English</i>	<i>Canada English</i>	<i>Canada English</i>		<i>No</i>	<i>None</i>	<i>None</i>				
50		<i>Edward</i>	<i>Son</i>	<i>M</i>	<i>W</i>	<i>1</i>	<i>M</i>	<i>No</i>	<i>Canada English</i>	<i>Canada English</i>	<i>Canada English</i>		<i>No</i>	<i>None</i>	<i>None</i>				

26-31
 32-37
 38-46
 47-50

26
 27
 28
 29
 30
 31
 32
 33
 34
 35
 36
 37
 38
 39
 40
 41
 42
 43
 44
 45
 46
 47
 48
 49
 50

DEPARTMENT OF COMMERCE—BUREAU OF THE CENSUS
FIFTEENTH CENSUS OF THE UNITED STATES: 1929
POPULATION—ALASKA

Sheet No.

2 B

Judicial District

Second

Recorder's District

Near East, Hobart

(Insert name of recorder's district. See instructions.)

Enumeration District No.

29

Supervisor's District No.

ALASKA

Name of Place

Hobart River Camp (Vail)

(Insert proper name and, also, name of class, as village, town, etc. See instructions.)

Name of Institution

(Insert name of institution, if any, and indicate the lines on which the entries are made. See instructions.)

Enumerated by me on

Dec 10 1929

1929

J. Wm. Northwest

1507
Enumerator.

1	2	3	4	PERSONAL DESCRIPTION				EDUCATION		PLACE OF BIRTH			CITIZENSHIP			OCCUPATION		VETERANS			
				5	6	7	8	9	10	11	12	13	14	15	16	17	18	19	20		
26	21	21	Blavatsky, Vera	Daughter	F	25	W	Yes		Estancia XI	Estancia XI	Estancia X				None				26	
27	22	22	Moran, Michael	Head	M	36	M	Yes		Estancia XI	Estancia XI	Estancia X				Supper	Sea Business	No	7176	27	9896
28			Betty	Wife	F	31	M	Yes		Estancia XI	Estancia XI	Estancia X				Housewife	Sea Business	No	8600	28	8600
29			Wanda	Daughter	F	5	W			Estancia XI	Estancia XI	Estancia X				None				29	
30			Aggie	Daughter	F	32	W			Estancia XI	Estancia XI	Estancia X				None				30	
31			Mildred	Daughter	F	6	M	No		Estancia XI	Estancia XI	Estancia X				None				31	8600
32																				32	
33	23	23	J. Jorgensen, Marcus	Head	M	36	M	Yes		Denmark	Denmark	Denmark	1884	No	Yes	Manager	Gold Mine	No	7804	33	9001
34			Paul Herman	Head	M	71	M	Yes		Germany	Germany	Germany	1884	No	Yes	Miner	Gold Mine	No	7804	34	1804
35	24	24	Charles George	Head	M	21	M	Yes		Estancia XI	Estancia XI	Estancia X				Supper	Sea Business	No	7176	35	9896
36			Wanda	Wife	F	1	M	Yes		Estancia XI	Estancia XI	Estancia X				None			XXXX	36	XXXX
37																				37	
38																				38	
39	25	25	Stevenson, Harry G.	Head	M	43	M	Yes		Connecticut	Connecticut	Connecticut				Manager	Gold Mine	No	7176	39	9001
40			Mabel	Wife	F	41	M	Yes		Estancia XI	Estancia XI	Estancia X				None			XXXX	40	XXXX
41			Wanda	Daughter	F	4	W			Estancia XI	Estancia XI	Estancia X				None				41	
42	26	26	Wheeler, W. B. E.	Head	M	43	M	Yes		Illinois	Vermont	Vermont				Miner	Gold Mine	No	7176	42	5414
43			Betty E.	Wife	F	44	M	Yes		Illinois	Illinois	Illinois				Teacher	Public School	No	7176	43	9494
44			Redney	Daughter	F	1	W	Yes		Washington	Illinois	Illinois				None				44	
45																				45	
46																				46	
47	27	27	Floyd, Lewis	Head	M	65	M	Yes		England	England	England	1857	No	Yes	Miner	Gold Mine	No	7804	47	7804
48			Wanda	Wife	F	65	M	Yes		Illinois	Illinois	Illinois				None			XXXX	48	XXXX
49	28	28	Wheeler, W. B. E.	Head	M	67	M	Yes		Illinois	Illinois	Illinois	1877	No	Yes	Miner	Gold Mine	No	7176	49	7804
50	29	29	Johnson, Fred	Head	M	52	M	Yes		Sweden	Sweden	Sweden	1902	No	Yes	Miner	Gold Mine	No	7176	50	7804

Handwritten notes in the left margin, including "Line 1-10" and "Line 11-20".

DEPARTMENT OF COMMERCE—BUREAU OF THE CENSUS
FIFTEENTH CENSUS OF THE UNITED STATES: 1929
POPULATION—ALASKA

Sheet No.

35A

128

Judicial District *Second*

Enumeration District No. *1*

Recorder's District *Central*

Supervisor's District No. *ALASKA*

(Insert name of recorder's district—See instructions)

Name of Place *St. Michael*

(Insert proper name and, also, name of class, as village, town, etc.—See instructions)

Name of Institution

(Insert name of institution, if any, and indicate the lines on which the entries are made—See instructions)

Enumerated by me on *April 1929*

1929

Enumerator *Wm. J. ...*

1527

PLACE OF ABODE		NAME of each person whose place of abode on October 1, 1929, was in this family Enter surname first, then the given name and middle initial, if any	RELATION Relationship of this person to the head of the family	PERSONAL DESCRIPTION				EDUCATION		PLACE OF BIRTH			CITIZENSHIP			OCCUPATION		VETERANS	
Number of dwelling house in order of visitation	Number of family in order of visitation			Sex	Color or race	Age at last birthday	Single, married, widowed, or divorced	Attended school any time since Jan. 1, 1929	Whether able to read and write	PERSON	FATHER	MOTHER	Year of immigration into the United States	Naturalized or alien	Whether able to speak English	Traffic, profession, or particular kind of work done, as miner, bookkeeper, nondescript, etc.	Industry or business in which at work, as gold mine, cannery, at farm, etc.	Yes or No	What war or expedition
1	2	3	4	5	6	7	8	9	10	11	12	13	14	15	16	17	18	19	20
		<i>Stacy</i>	<i>Head</i>	<i>M</i>	<i>Wh</i>	<i>27</i>	<i>Mar</i>	<i>Yes</i>	<i>Yes</i>	<i>East. ... XI</i>	<i>East. ... 29</i>	<i>East. ... X</i>	<i>Yes</i>	<i>Teacher</i>	<i>See Business</i>	<i>No</i>			<i>2</i>
		<i>Angeline</i>	<i>Wife</i>	<i>F</i>	<i>Wh</i>	<i>27</i>	<i>Mar</i>	<i>Yes</i>	<i>Yes</i>	<i>East. ... XI</i>	<i>East. ... 29</i>	<i>East. ... X</i>	<i>Yes</i>	<i>Housewife</i>	<i>See Business</i>	<i>No</i>			<i>3</i>
		<i>Joseph</i>	<i>Son</i>	<i>M</i>	<i>Wh</i>	<i>7</i>	<i>Unm</i>	<i>Yes</i>	<i>Yes</i>	<i>East. ... XI</i>	<i>East. ... 29</i>	<i>East. ... X</i>	<i>Yes</i>	<i>None</i>					<i>4</i>
		<i>Marcella</i>	<i>Son</i>	<i>F</i>	<i>Wh</i>	<i>5</i>	<i>Unm</i>	<i>Yes</i>	<i>Yes</i>	<i>East. ... XI</i>	<i>East. ... 29</i>	<i>East. ... X</i>	<i>Yes</i>	<i>None</i>					<i>5</i>
																			<i>6</i>
		<i>Joseph</i>	<i>Head</i>	<i>M</i>	<i>Wh</i>	<i>27</i>	<i>Mar</i>	<i>Yes</i>	<i>Yes</i>	<i>East. ... XI</i>	<i>East. ... 29</i>	<i>East. ... X</i>	<i>Yes</i>	<i>Teacher</i>	<i>See Business</i>	<i>No</i>			<i>7</i>
		<i>Walter</i>	<i>Wife</i>	<i>F</i>	<i>Wh</i>	<i>27</i>	<i>Mar</i>	<i>Yes</i>	<i>Yes</i>	<i>East. ... XI</i>	<i>East. ... 29</i>	<i>East. ... X</i>	<i>Yes</i>	<i>Bookkeeper</i>	<i>See Business</i>	<i>No</i>			<i>8</i>
		<i>Joseph</i>	<i>Son</i>	<i>M</i>	<i>Wh</i>	<i>7</i>	<i>Unm</i>	<i>Yes</i>	<i>Yes</i>	<i>East. ... XI</i>	<i>East. ... 29</i>	<i>East. ... X</i>	<i>Yes</i>	<i>None</i>					<i>9</i>
																			<i>10</i>
																			<i>11</i>
		<i>Wood</i>	<i>Head</i>	<i>M</i>	<i>Wh</i>	<i>27</i>	<i>Mar</i>	<i>Yes</i>	<i>Yes</i>	<i>East. ... XI</i>	<i>East. ... 29</i>	<i>East. ... X</i>	<i>Yes</i>	<i>Teacher</i>	<i>See Business</i>	<i>No</i>			<i>12</i>
		<i>Martha</i>	<i>Wife</i>	<i>F</i>	<i>Wh</i>	<i>26</i>	<i>Mar</i>	<i>Yes</i>	<i>Yes</i>	<i>East. ... XI</i>	<i>East. ... 29</i>	<i>East. ... X</i>	<i>Yes</i>	<i>Housewife</i>	<i>See Business</i>	<i>No</i>			<i>13</i>
		<i>John</i>	<i>Son</i>	<i>M</i>	<i>Wh</i>	<i>12</i>	<i>Unm</i>	<i>Yes</i>	<i>Yes</i>	<i>East. ... XI</i>	<i>East. ... 29</i>	<i>East. ... X</i>	<i>Yes</i>	<i>None</i>					<i>14</i>
																			<i>15</i>
		<i>Douglas</i>	<i>Head</i>	<i>M</i>	<i>Wh</i>	<i>27</i>	<i>Mar</i>	<i>Yes</i>	<i>Yes</i>	<i>East. ... XI</i>	<i>East. ... 29</i>	<i>East. ... X</i>	<i>Yes</i>	<i>Teacher</i>	<i>See Business</i>	<i>No</i>			<i>16</i>
		<i>Wanda</i>	<i>Wife</i>	<i>F</i>	<i>Wh</i>	<i>27</i>	<i>Mar</i>	<i>Yes</i>	<i>Yes</i>	<i>East. ... XI</i>	<i>East. ... 29</i>	<i>East. ... X</i>	<i>Yes</i>	<i>Housewife</i>	<i>See Business</i>	<i>No</i>			<i>17</i>
		<i>Walter</i>	<i>Son</i>	<i>M</i>	<i>Wh</i>	<i>7</i>	<i>Unm</i>	<i>Yes</i>	<i>Yes</i>	<i>East. ... XI</i>	<i>East. ... 29</i>	<i>East. ... X</i>	<i>Yes</i>	<i>None</i>					<i>18</i>
																			<i>19</i>
		<i>Joseph</i>	<i>Son</i>	<i>M</i>	<i>Wh</i>	<i>3</i>	<i>Unm</i>	<i>Yes</i>	<i>Yes</i>	<i>East. ... XI</i>	<i>East. ... 29</i>	<i>East. ... X</i>	<i>Yes</i>	<i>None</i>					<i>20</i>
		<i>Joseph</i>	<i>Son</i>	<i>M</i>	<i>Wh</i>	<i>10</i>	<i>Unm</i>	<i>Yes</i>	<i>Yes</i>	<i>East. ... XI</i>	<i>East. ... 29</i>	<i>East. ... X</i>	<i>Yes</i>	<i>None</i>					<i>21</i>
																			<i>22</i>
																			<i>23</i>
																			<i>24</i>
																			<i>25</i>

Page 10

Form 15-A
DEPARTMENT OF COMMERCE—BUREAU OF THE CENSUS
FIFTEENTH CENSUS OF THE UNITED STATES: 1929
POPULATION—ALASKA

Sheet No.
37 A
130

Judicial District Seward
Recorder's District Wheaton River Camp
(Insert name of recorder's district—see instructions)

Enumeration District No. 2-7
Supervisor's District No. ALASKA

Name of Institution _____ Enumerated by me on Jan 1 1930 1929
(Insert name of institution, if any, and indicate the lines on which the entries are made.—See instructions)

J. M. Nordmark Enumerator

2019
20
21
22

PLACE OF ABODE		NAME of each person whose place of abode on October 1, 1929, was in this family <small>Enter surname first, then the given name and middle initial, if any</small>	RELATION Relationship of this person to the head of the family	PERSONAL DESCRIPTION				EDUCATION		PLACE OF BIRTH			CITIZENSHIP		OCCUPATION <small>Trade, profession, or particular kind of work done, or minor, bookkeeper, woodworker, etc.</small>	VETERANS <small>Whether a veteran of the U. S. military or naval forces mobilized for any war or expedition</small>		
1	2			5	6	7	8	9	10	PERSON	FATHER	MOTHER	14	15		17	18	19
	9	Cox	Head	M	W	32	M			Wheaton River Camp	Wheaton River							1
		Walter	Wife	F	W	29	M			East...	East...							2
		John	Daughter	F	W	17	M			East...	East...							3
																		4
	10	Johnson	Head	M	W	37	M			Wheaton River Camp	Wheaton River							5
		Elizabeth	Wife	F	W	35	M			East...	East...							6
		Robert	Son	M	W	12	M			East...	East...							7
		William	Son	M	W	10	M			East...	East...							8
		Anna	Daughter	F	W	12	M			East...	East...							9
																		10
																		11
	11	Hess	Head	M	W	23	M			Wheaton River Camp	Wheaton River							12
		Dora	Wife	F	W	21	M			East...	East...							13
		Delbert	Son	M	W	12	M			East...	East...							14
		Ralph	Son	M	W	11	M			East...	East...							15
																		16
																		17
	12	Norton	Head	M	W	49	M			Polomios Camp	Polomios							18
		Emma	Wife	F	W	37	M			East...	East...							19
		Donald	Son	M	W	21	M			East...	East...							20
		Beck	Son	M	W	17	M			East...	East...							21
																		22
	13	Green	Head	M	W	26	M			Wheaton River Camp	Wheaton River							23
		Leona	Wife	F	W	25	M			East...	East...							24
		Janet	Daughter	F	W	4	M			East...	East...							25

DEPARTMENT OF COMMERCE—BUREAU OF THE CENSUS
FIFTEENTH CENSUS OF THE UNITED STATES: 1929
POPULATION—ALASKA

Sheet No. **9 A**

129

1569

Judicial District 2nd
Recorder's District Nez Perce
(Insert name of recorder's district. See instructions.)

Enumeration District No. 27
Supervisor's District No. ALASKA

Name of Place Nez Perce River Camps (Trail)
(Insert proper name and, also, name of place, as village, town, etc. See instructions.)

Enumerated by me on See Below, 1929

Name of Institution _____
(Insert name of institution, if any, and indicate the lines on which the entries are made. See instructions.)

PLACE OF ABODE		NAME of each person whose place of abode on October 1, 1929, was in this family <small>Kater surname first, then the given name and middle initial, if any</small>	RELATION Relationship of this person to the head of the family	PERSONAL DESCRIPTION				EDUCATION		PLACE OF BIRTH			CITIZENSHIP		Whether able to speak English	OCCUPATION		VETERANS	
Number of dwelling house in order of visitation	Number of family in order of visitation			Sex	Color or race	Age at last birthday	Single, married, widowed, or divorced	Attended school since Jan. 1, 1929	Whether able to read and write	PERSON	FATHER	MOTHER	Year of immigration to the United States	Naturalized or alien		Trade, profession, or particular kind of work done, as miner, bookkeeper, needlework, etc.	Industry or business in which at work, as gold mine, cannery, at home, etc.	Yes or No	What war or expedition
1	2	3	4	5	6	7	8	9	10	11	12	13	14	15	16	17	18	19	20
1	1	Wray, James	Head	M	Wh	59	M	No	No	Est. Alaska XI	Est. Alaska 36	Est. Alaska X			Yes	Farmer	See Business	No	
2		Wray, Rose	Wife	F	Wh	56	M	No	No	Est. Alaska XI	Est. Alaska 36	Est. Alaska X			No	Housewife	See Business	No	
3		Wray, Robert	Son	M	Wh	19	D	No	No	Est. Alaska XI	Est. Alaska 36	Est. Alaska X			No	Farmer	See Business	No	
4		Wray, Charlotte	Daughter	F	Wh	17	D	No	No	Est. Alaska XI	Est. Alaska 36	Est. Alaska X			Yes	Student	See Business	No	
5		Wray, Duff	Son	M	Wh	16	D	No	No	Est. Alaska XI	Est. Alaska 36	Est. Alaska X			Yes	Student	See Business	No	
6		Wray, Pauline	Daughter	F	Wh	14	D	No	No	Est. Alaska XI	Est. Alaska 36	Est. Alaska X			Yes	Student	See Business	No	
7		Wray, Wood	Son	M	Wh	11	D	No	No	Est. Alaska XI	Est. Alaska 36	Est. Alaska X			Yes	Student	See Business	No	
8		Wray, Oliver	Son	M	Wh	7	D	No	No	Est. Alaska XI	Est. Alaska 36	Est. Alaska X			Yes	Student	See Business	No	
9		Wray, Arnold	Son	M	Wh	5	D	No	No	Est. Alaska XI	Est. Alaska 36	Est. Alaska X			Yes	Student	See Business	No	
10		Wray, Samuel	Son	M	Wh	3 1/2	D	No	No	Est. Alaska XI	Est. Alaska 36	Est. Alaska X			Yes	Student	See Business	No	
11																			
12																			
13	2	Edwards, Hugo	Head	M	Wh	44	D	No	No	Germany 13	Germany 18	Germany 1903	No	Yes	Farmer	See Business	No		
14		Edwards, William	Son	M	Wh	14	D	No	No	Wisconsin 63	Wisconsin	Wisconsin		Yes	Farmer	See Business	No		
15																			
16																			
17	3	Wray, Grand	Head	M	Wh	55	M	No	No	Alaska 39	Alaska 36	Alaska X		Yes	Farmer	See Business	No		
18		Wray, Helen	Wife	F	Wh	23	M	No	No	Alaska XI	Alaska 36	Alaska X		Yes	Farmer	See Business	No		
19		Wray, John	Daughter	F	Wh	15	D	No	No	Alaska XI	Alaska 36	Alaska X		Yes	Student	See Business	No		
20		Wray, Dorothy	Daughter	F	Wh	2 1/2	D	No	No	Alaska XI	Alaska 36	Alaska X		Yes	Student	See Business	No		
21																			
22																			
23	4	Wilson, Jacob	Head	M	Wh	60	D	No	No	Scotland 23	Scotland 1889	Scotland 1889	Al	Yes	Farmer	See Business	No		
24																			
25																			

File 12
File 13
File 14

1946
1947
1946
VI 1X
W 2X
6046
112X
XX 1X
8640

Form 1A-B
 DEPARTMENT OF COMMERCE—BUREAU OF THE CENSUS
FIFTEENTH CENSUS OF THE UNITED STATES: 1929
POPULATION—ALASKA

Judicial District 69000
 Recorder's District Neotoma, Alaska
(Insert name of recorder's district. See instructions.)

Enumeration District No. 2-9
 Supervisor's District No. ALASKA

Sheet No.
276 B

Name of Institution _____
(Insert name of institution, if any, and indicate the lines on which the entries are made. See instructions.)

Name of Place Head (Neotoma River Camp)
(Insert proper title and, also, name of class, as village, town, etc. See instructions.)

Enumerated by me John J. [unclear], 1929

Line	PLACE OF ABODE		NAME of each person whose place of abode on October 1, 1929, was in this family <small>Enter surname first, then the given name and middle initial, if any</small>	RELATION Relationship of this person to the head of the family	PERSONAL DESCRIPTION				EDUCATION	PLACE OF BIRTH			CITIZENSHIP			OCCUPATION		VETERAN			
	1	2			3	4	5	6	7	8	9	10	11	12	13	14	15	16	17	18	19
27	1	1	Stalder	Head	M	34	W	21	710	East Prussia XI	East Prussia XI	East Prussia XI									
28			Wanda	Wife	F	24	W	21	710	East Prussia XI	East Prussia XI	East Prussia XI									20
29			Alfred	Son	M	21	W	0	710	East Prussia XI	East Prussia XI	East Prussia XI									27
30			Daniel	Son	M	24	W	0	710	East Prussia XI	East Prussia XI	East Prussia XI									28
31			Georg	Son	M	27	W	0	710	East Prussia XI	East Prussia XI	East Prussia XI									29
32			Bessie	Daughter	F	15	W	0	710	East Prussia XI	East Prussia XI	East Prussia XI									30
33			John	Daughter	M	11	W	0	710	East Prussia XI	East Prussia XI	East Prussia XI									31
34			John	Daughter	M	6	W	0	710	East Prussia XI	East Prussia XI	East Prussia XI									32
35	6	6	Ray	Head	M	34	W	24	710	East Prussia XI	East Prussia XI	East Prussia XI									33
36			Wanda	Wife	F	24	W	21	710	East Prussia XI	East Prussia XI	East Prussia XI									34
37			Alfred	Son	M	21	W	0	710	East Prussia XI	East Prussia XI	East Prussia XI									35
38			Wanda	Daughter	F	7	W	0	710	East Prussia XI	East Prussia XI	East Prussia XI									36
39			Wanda	Daughter	F	2	W	0	710	East Prussia XI	East Prussia XI	East Prussia XI									37
40																					38
41	7	7	Paul	Head	M	35	W	24	710	East Prussia XI	East Prussia XI	East Prussia XI									39
42			Hannie	Wife	F	21	W	21	710	East Prussia XI	East Prussia XI	East Prussia XI									40
43			May	Daughter	F	27	W	0	710	East Prussia XI	East Prussia XI	East Prussia XI									41
44			Beatrice	Daughter	F	6	W	0	710	East Prussia XI	East Prussia XI	East Prussia XI									42
45																					43
46	8	8	Walter	Head	M	30	W	24	710	East Prussia XI	East Prussia XI	East Prussia XI									44
47			Edna	Wife	F	23	W	21	710	East Prussia XI	East Prussia XI	East Prussia XI									45
48			Walter	Son	M	7	W	0	710	East Prussia XI	East Prussia XI	East Prussia XI									46
49			Walter	Daughter	F	3	W	0	710	East Prussia XI	East Prussia XI	East Prussia XI									47
50			Robert	Son	M	2	W	0	710	East Prussia XI	East Prussia XI	East Prussia XI									48

Line 19

1186

86V0

XXXX

9896

86V0

9896

86V0

9896

XXXX

9896

XXXX

9896

Form 15-B
 DEPARTMENT OF COMMERCE BUREAU OF THE CENSUS
 FIFTEENTH CENSUS OF THE UNITED STATES: 1929
 POPULATION-ALASKA

Sheet No.
B

Judicial District
 Recorder's District

Enumeration District No.
 Supervisor's District No. ALASKA

Name of Place
(Insert proper name and, also, name of class, as village, town, etc. See instructions.)

Name of Institution
(Insert name of institution, if any, and indicate the lines on which the entries are made. See instructions.)

Enumerated by me on _____, 1929
 Enumerator

PLACE OF ABODE		NAME of each person whose place of abode on October 1, 1929, was in this family <small>Enter surname first, then the given name and middle initial, if any</small>	RELATION Relationship of this person to the head of the family	PERSONAL DESCRIPTION				EDUCATION	PLACE OF BIRTH			CITIZENSHIP			OCCUPATION		VETERANS				
Number of dwelling house in order of visitation	Number of family in order of visitation			Sex	Color or race	Age at last birthday	Single, married, widowed, or divorced	Attended school any time since Jan. 1, 1925	Whether able to read and write	PERSON	FATHER	MOTHER	Year of immigration to the United States	Naturalized or alien	Whether able to speak English	Trade, profession, or particular kind of work done, as miner, bookkeeper, teamwork, etc.	Industry or business in which at work, as gold mine, cannery, at home, etc.	Yes or No		What war or expedition	
1	2	3	4	5	6	7	8	9	10	11	12	13	14	15	16	17	18	19	20		
26																				26	
27																					27
28																					28
29																					29
30																					30
31																					31
32																					32
33																					33
34																					34
35																					35
36																					36
37																					37
38																					38
39																					39
40																					40
41																					41
42																					42
43																					43
44																					44
45																					45
46																					46
47																					47
48																					48
49																					49
50																					50

Blank

Form 13-a
 DEPARTMENT OF COMMERCE BUREAU OF THE CENSUS
 FIFTIETH CENSUS OF THE UNITED STATES: 1929
 POPULATION-ALASKA

Judicial District *Nome*

Recorder's District *Nome*

Enumeration District No. *7*

Supervisor's District No. *ALASKA*

Sheet No.

10A

133

Name of Place *Nome*

Enumerated by me on *Oct 20 1929*

1687
 Enumerator

PLACE OF ABODE		NAME of each person whose place of abode on October 1, 1929, was in this family Enter surname first, then the given name and middle initial, if any	RELATION Relationship of this person to the head of the family	PERSONAL DESCRIPTION				EDUCATION		PLACE OF BIRTH			CITIZENSHIP			OCCUPATION		VETERANS	
Number of dwelling units in order of visitation	Number of family in order of visitation			Sex	Color or race	Age at last birth	Single, married, widowed, or divorced	Attended school last year	Whether able to read and write	PERSON	FATHER	MOTHER	Year of immigration to the United States	Naturalized or alien	Whether able to speak English	Trade, profession, or particular kind of work done, as tailor, bookkeeper, woodchurn, etc.	Industry or business in which at work, as gold mine, cannery, at home, etc.	Year or No	What war or expedition
		<i>Nelson</i>	<i>Head</i>	<i>M</i>	<i>W</i>	<i>24</i>	<i>Yes</i>	<i>Yes</i>	<i>Sweden</i>	<i>Sweden</i>	<i>Sweden</i>	<i>1870</i>	<i>Yes</i>	<i>Business</i>	<i>Log Cabin</i>	<i>Yes</i>		<i>1</i>	
		<i>Nelson</i>	<i>Wife</i>	<i>F</i>	<i>W</i>	<i>26</i>	<i>Yes</i>	<i>Yes</i>	<i>Sweden</i>	<i>Sweden</i>	<i>Sweden</i>	<i>1879</i>	<i>Yes</i>	<i>Business</i>	<i>Log Cabin</i>	<i>Yes</i>		<i>2</i>	
		<i>Nelson</i>	<i>Head</i>	<i>M</i>	<i>W</i>	<i>24</i>	<i>Yes</i>	<i>Yes</i>	<i>Sweden</i>	<i>Sweden</i>	<i>Sweden</i>	<i>1879</i>	<i>Yes</i>	<i>Business</i>	<i>Log Cabin</i>	<i>Yes</i>		<i>3</i>	
		<i>Nelson</i>	<i>Wife</i>	<i>F</i>	<i>W</i>	<i>24</i>	<i>Yes</i>	<i>Yes</i>	<i>Sweden</i>	<i>Sweden</i>	<i>Sweden</i>	<i>1879</i>	<i>Yes</i>	<i>Business</i>	<i>Log Cabin</i>	<i>Yes</i>		<i>4</i>	
		<i>Nelson</i>	<i>Head</i>	<i>M</i>	<i>W</i>	<i>24</i>	<i>Yes</i>	<i>Yes</i>	<i>Sweden</i>	<i>Sweden</i>	<i>Sweden</i>	<i>1879</i>	<i>Yes</i>	<i>Business</i>	<i>Log Cabin</i>	<i>Yes</i>		<i>5</i>	
		<i>Nelson</i>	<i>Wife</i>	<i>F</i>	<i>W</i>	<i>24</i>	<i>Yes</i>	<i>Yes</i>	<i>Sweden</i>	<i>Sweden</i>	<i>Sweden</i>	<i>1879</i>	<i>Yes</i>	<i>Business</i>	<i>Log Cabin</i>	<i>Yes</i>		<i>6</i>	
		<i>Nelson</i>	<i>Head</i>	<i>M</i>	<i>W</i>	<i>24</i>	<i>Yes</i>	<i>Yes</i>	<i>Sweden</i>	<i>Sweden</i>	<i>Sweden</i>	<i>1879</i>	<i>Yes</i>	<i>Business</i>	<i>Log Cabin</i>	<i>Yes</i>		<i>7</i>	
		<i>Nelson</i>	<i>Wife</i>	<i>F</i>	<i>W</i>	<i>24</i>	<i>Yes</i>	<i>Yes</i>	<i>Sweden</i>	<i>Sweden</i>	<i>Sweden</i>	<i>1879</i>	<i>Yes</i>	<i>Business</i>	<i>Log Cabin</i>	<i>Yes</i>		<i>8</i>	
		<i>Nelson</i>	<i>Head</i>	<i>M</i>	<i>W</i>	<i>24</i>	<i>Yes</i>	<i>Yes</i>	<i>Sweden</i>	<i>Sweden</i>	<i>Sweden</i>	<i>1879</i>	<i>Yes</i>	<i>Business</i>	<i>Log Cabin</i>	<i>Yes</i>		<i>9</i>	
		<i>Nelson</i>	<i>Wife</i>	<i>F</i>	<i>W</i>	<i>24</i>	<i>Yes</i>	<i>Yes</i>	<i>Sweden</i>	<i>Sweden</i>	<i>Sweden</i>	<i>1879</i>	<i>Yes</i>	<i>Business</i>	<i>Log Cabin</i>	<i>Yes</i>		<i>10</i>	
		<i>Nelson</i>	<i>Head</i>	<i>M</i>	<i>W</i>	<i>24</i>	<i>Yes</i>	<i>Yes</i>	<i>Sweden</i>	<i>Sweden</i>	<i>Sweden</i>	<i>1879</i>	<i>Yes</i>	<i>Business</i>	<i>Log Cabin</i>	<i>Yes</i>		<i>11</i>	
		<i>Nelson</i>	<i>Wife</i>	<i>F</i>	<i>W</i>	<i>24</i>	<i>Yes</i>	<i>Yes</i>	<i>Sweden</i>	<i>Sweden</i>	<i>Sweden</i>	<i>1879</i>	<i>Yes</i>	<i>Business</i>	<i>Log Cabin</i>	<i>Yes</i>		<i>12</i>	
		<i>Nelson</i>	<i>Head</i>	<i>M</i>	<i>W</i>	<i>24</i>	<i>Yes</i>	<i>Yes</i>	<i>Sweden</i>	<i>Sweden</i>	<i>Sweden</i>	<i>1879</i>	<i>Yes</i>	<i>Business</i>	<i>Log Cabin</i>	<i>Yes</i>		<i>13</i>	
		<i>Nelson</i>	<i>Wife</i>	<i>F</i>	<i>W</i>	<i>24</i>	<i>Yes</i>	<i>Yes</i>	<i>Sweden</i>	<i>Sweden</i>	<i>Sweden</i>	<i>1879</i>	<i>Yes</i>	<i>Business</i>	<i>Log Cabin</i>	<i>Yes</i>		<i>14</i>	
		<i>Nelson</i>	<i>Head</i>	<i>M</i>	<i>W</i>	<i>24</i>	<i>Yes</i>	<i>Yes</i>	<i>Sweden</i>	<i>Sweden</i>	<i>Sweden</i>	<i>1879</i>	<i>Yes</i>	<i>Business</i>	<i>Log Cabin</i>	<i>Yes</i>		<i>15</i>	
		<i>Nelson</i>	<i>Wife</i>	<i>F</i>	<i>W</i>	<i>24</i>	<i>Yes</i>	<i>Yes</i>	<i>Sweden</i>	<i>Sweden</i>	<i>Sweden</i>	<i>1879</i>	<i>Yes</i>	<i>Business</i>	<i>Log Cabin</i>	<i>Yes</i>		<i>16</i>	
		<i>Nelson</i>	<i>Head</i>	<i>M</i>	<i>W</i>	<i>24</i>	<i>Yes</i>	<i>Yes</i>	<i>Sweden</i>	<i>Sweden</i>	<i>Sweden</i>	<i>1879</i>	<i>Yes</i>	<i>Business</i>	<i>Log Cabin</i>	<i>Yes</i>		<i>17</i>	
		<i>Nelson</i>	<i>Wife</i>	<i>F</i>	<i>W</i>	<i>24</i>	<i>Yes</i>	<i>Yes</i>	<i>Sweden</i>	<i>Sweden</i>	<i>Sweden</i>	<i>1879</i>	<i>Yes</i>	<i>Business</i>	<i>Log Cabin</i>	<i>Yes</i>		<i>18</i>	
		<i>Nelson</i>	<i>Head</i>	<i>M</i>	<i>W</i>	<i>24</i>	<i>Yes</i>	<i>Yes</i>	<i>Sweden</i>	<i>Sweden</i>	<i>Sweden</i>	<i>1879</i>	<i>Yes</i>	<i>Business</i>	<i>Log Cabin</i>	<i>Yes</i>		<i>19</i>	
		<i>Nelson</i>	<i>Wife</i>	<i>F</i>	<i>W</i>	<i>24</i>	<i>Yes</i>	<i>Yes</i>	<i>Sweden</i>	<i>Sweden</i>	<i>Sweden</i>	<i>1879</i>	<i>Yes</i>	<i>Business</i>	<i>Log Cabin</i>	<i>Yes</i>		<i>20</i>	
		<i>Nelson</i>	<i>Head</i>	<i>M</i>	<i>W</i>	<i>24</i>	<i>Yes</i>	<i>Yes</i>	<i>Sweden</i>	<i>Sweden</i>	<i>Sweden</i>	<i>1879</i>	<i>Yes</i>	<i>Business</i>	<i>Log Cabin</i>	<i>Yes</i>		<i>21</i>	
		<i>Nelson</i>	<i>Wife</i>	<i>F</i>	<i>W</i>	<i>24</i>	<i>Yes</i>	<i>Yes</i>	<i>Sweden</i>	<i>Sweden</i>	<i>Sweden</i>	<i>1879</i>	<i>Yes</i>	<i>Business</i>	<i>Log Cabin</i>	<i>Yes</i>		<i>22</i>	
		<i>Nelson</i>	<i>Head</i>	<i>M</i>	<i>W</i>	<i>24</i>	<i>Yes</i>	<i>Yes</i>	<i>Sweden</i>	<i>Sweden</i>	<i>Sweden</i>	<i>1879</i>	<i>Yes</i>	<i>Business</i>	<i>Log Cabin</i>	<i>Yes</i>		<i>23</i>	
		<i>Nelson</i>	<i>Wife</i>	<i>F</i>	<i>W</i>	<i>24</i>	<i>Yes</i>	<i>Yes</i>	<i>Sweden</i>	<i>Sweden</i>	<i>Sweden</i>	<i>1879</i>	<i>Yes</i>	<i>Business</i>	<i>Log Cabin</i>	<i>Yes</i>		<i>24</i>	
		<i>Nelson</i>	<i>Head</i>	<i>M</i>	<i>W</i>	<i>24</i>	<i>Yes</i>	<i>Yes</i>	<i>Sweden</i>	<i>Sweden</i>	<i>Sweden</i>	<i>1879</i>	<i>Yes</i>	<i>Business</i>	<i>Log Cabin</i>	<i>Yes</i>		<i>25</i>	

1
 2
 3
 4
 5
 6
 7
 8
 9
 10
 11
 12
 13
 14
 15
 16
 17
 18
 19
 20
 21
 22
 23
 24
 25

Form 15-A
DEPARTMENT OF COMMERCE—BUREAU OF THE CENSUS
FIFTEENTH CENSUS OF THE UNITED STATES: 1929
POPULATION—ALASKA

Judicial District Second

Recorder's District Kenai, Alaska
(Insert name of recorder's district—See instructions)

Enumeration District No. 134

Supervisor's District No. ALASKA

Sheet No.
1 A

Name of Place Trait 1st Station & 2nd
(Insert proper name and, also, name of class, as village, town, etc.—See instructions)

Enumerated by me on July 26, 1929

Name of Institution _____
(Insert name of institution, if any, and indicate the lines on which the entries are made—See instructions)

1722
Enumerator.

PLACE OF ABODE		NAME	RELATION	PERSONAL DESCRIPTION				EDUCATION	PLACE OF BIRTH			CITIZENSHIP			OCCUPATION		VETERAN			
1	2			3	4	5	6	7	8	9	10	11	12	13	14	15	16	17	18	19
	1	1	Mills, Benson	Head	M	39	W	7th		Alaska	Alaska	Alaska	X							
			Jules	Wife	F	36	W	7th		Alaska	Alaska	Alaska	X							
	2	2	Worlan, William	Head	M	79	W	7th		Alaska	Alaska	Alaska	X							
			James	Son	M	16	M	7th		Alaska	Alaska	Alaska	X							
	3	3	Mallon, Fred	Head	M	33	W	7th		Alaska	Alaska	Alaska	X							
			Maude	Wife	F	29	W	7th		Alaska	Alaska	Alaska	X							
			William	Son	M	8	M	7th		Alaska	Alaska	Alaska	X							
			Jonah	Son	M	5	M	7th		Alaska	Alaska	Alaska	X							
	4	4	Boye, William	Head	M	55	W	7th		Alaska	Alaska	Alaska	X							
			Calmarina	Wife	F	43	W	7th		Alaska	Alaska	Alaska	X							
			Joseph	Son	M	23	M	7th		Alaska	Alaska	Alaska	X							
			Benjamin	Son	M	12	M	7th		Alaska	Alaska	Alaska	X							
			Anna	Daughter	F	10	F	7th		Alaska	Alaska	Alaska	X							
			Henry	Son	M	6	M	7th		Alaska	Alaska	Alaska	X							
			George	Daughter	F	4	F	7th		Alaska	Alaska	Alaska	X							
	5		Green, Paul	Head	M	27	W	7th		Alaska	Alaska	Alaska	X							
			Kate	Wife	F	25	W	7th		Alaska	Alaska	Alaska	X							
			Ada	Daughter	F	6	F	7th		Alaska	Alaska	Alaska	X							
			Madeline	Daughter	F	5	F	7th		Alaska	Alaska	Alaska	X							
			Mary	Daughter	F	2	F	7th		Alaska	Alaska	Alaska	X							
			Boye	Son	M	2	M	7th		Alaska	Alaska	Alaska	X							

1
2 9896
3 XXX
4 XXX
5 VIIT
6
7 9896
8 XXX
9
10
11
12 9896
13 XXX
14 9896
15
16
17
18
19 9896
20 XXX
21
22
23
24
25

Form 15-B
DEPARTMENT OF COMMERCE—BUREAU OF THE CENSUS
FIFTEENTH CENSUS OF THE UNITED STATES: 1929
POPULATION—ALASKA

Sheet No.
42 B

Judicial District *District*
Recorder's District *North Star Station*
(Insert name of recorder's district. See instructions.)

Enumeration District No. *13*
Supervisor's District No. **ALASKA**

Name of Place *North Star Station*
(Insert proper name and, also, name of class, as village, town, etc. See instructions.)

Name of Institution _____
(Insert name of institution, if any, and indicate the lines on which the entries are made. See instructions.)

Enumerated by me on *12/13/29*, 1929, *J. W. ...* Enumerator.

PLACE OF ABODE		NAME of each person whose place of abode on October 1, 1929, was in this family <small>Enter surname first, then the given name and middle initial, if any</small>	RELATION Relationship of this person to the head of the family	PERSONAL DESCRIPTION						EDUCATION		PLACE OF BIRTH			CITIZENSHIP			OCCUPATION		VETERANS	
1 Number of dwelling house in order of visitation	2 Number of family in order of visitation			5 Sex	6 Color or race	7 Age in years	8 Single, married, widowed, or divorced	9 Attended school any time since July 1, 1925	10 Whether able to read and write	11 MOTHER	12 FATHER	13 MOTHER	14 Year entered U.S.	15 Naturalized citizen	16 Whether alien or agent	17 Trade, profession, or particular kind of work done, as miner, bookkeeper, needlework, etc.	18 Industry or business in which at work, as gold mine, cannery, at home, etc.	19 Yes or No	20 What war or expedition		
		<i>Thompson Robert</i>	<i>Head</i>	<i>M</i>	<i>W</i>	<i>34</i>	<i>M</i>	<i>Yes</i>	<i>Yes</i>	<i>Yes</i>	<i>Yes</i>	<i>Yes</i>	<i>Yes</i>	<i>Yes</i>	<i>Yes</i>	<i>Yes</i>	<i>Yes</i>	<i>Yes</i>	<i>Yes</i>		
		<i>Carroll</i>	<i>Wife</i>	<i>F</i>	<i>W</i>	<i>32</i>	<i>M</i>	<i>Yes</i>	<i>Yes</i>	<i>Yes</i>	<i>Yes</i>	<i>Yes</i>	<i>Yes</i>	<i>Yes</i>	<i>Yes</i>	<i>Yes</i>	<i>Yes</i>	<i>Yes</i>	<i>Yes</i>		
		<i>Robert</i>	<i>Son</i>	<i>M</i>	<i>W</i>	<i>18</i>	<i>M</i>	<i>Yes</i>	<i>Yes</i>	<i>Yes</i>	<i>Yes</i>	<i>Yes</i>	<i>Yes</i>	<i>Yes</i>	<i>Yes</i>	<i>Yes</i>	<i>Yes</i>	<i>Yes</i>	<i>Yes</i>		
		<i>Agnes</i>	<i>Daughter</i>	<i>F</i>	<i>W</i>	<i>15</i>	<i>M</i>	<i>Yes</i>	<i>Yes</i>	<i>Yes</i>	<i>Yes</i>	<i>Yes</i>	<i>Yes</i>	<i>Yes</i>	<i>Yes</i>	<i>Yes</i>	<i>Yes</i>	<i>Yes</i>	<i>Yes</i>		
		<i>Thompson</i>	<i>Head</i>	<i>M</i>	<i>W</i>	<i>34</i>	<i>M</i>	<i>Yes</i>	<i>Yes</i>	<i>Yes</i>	<i>Yes</i>	<i>Yes</i>	<i>Yes</i>	<i>Yes</i>	<i>Yes</i>	<i>Yes</i>	<i>Yes</i>	<i>Yes</i>	<i>Yes</i>		
		<i>Carroll</i>	<i>Wife</i>	<i>F</i>	<i>W</i>	<i>32</i>	<i>M</i>	<i>Yes</i>	<i>Yes</i>	<i>Yes</i>	<i>Yes</i>	<i>Yes</i>	<i>Yes</i>	<i>Yes</i>	<i>Yes</i>	<i>Yes</i>	<i>Yes</i>	<i>Yes</i>	<i>Yes</i>		
		<i>Robert</i>	<i>Son</i>	<i>M</i>	<i>W</i>	<i>18</i>	<i>M</i>	<i>Yes</i>	<i>Yes</i>	<i>Yes</i>	<i>Yes</i>	<i>Yes</i>	<i>Yes</i>	<i>Yes</i>	<i>Yes</i>	<i>Yes</i>	<i>Yes</i>	<i>Yes</i>	<i>Yes</i>		
		<i>Agnes</i>	<i>Daughter</i>	<i>F</i>	<i>W</i>	<i>15</i>	<i>M</i>	<i>Yes</i>	<i>Yes</i>	<i>Yes</i>	<i>Yes</i>	<i>Yes</i>	<i>Yes</i>	<i>Yes</i>	<i>Yes</i>	<i>Yes</i>	<i>Yes</i>	<i>Yes</i>	<i>Yes</i>		
		<i>Thompson</i>	<i>Head</i>	<i>M</i>	<i>W</i>	<i>34</i>	<i>M</i>	<i>Yes</i>	<i>Yes</i>	<i>Yes</i>	<i>Yes</i>	<i>Yes</i>	<i>Yes</i>	<i>Yes</i>	<i>Yes</i>	<i>Yes</i>	<i>Yes</i>	<i>Yes</i>	<i>Yes</i>		
		<i>Carroll</i>	<i>Wife</i>	<i>F</i>	<i>W</i>	<i>32</i>	<i>M</i>	<i>Yes</i>	<i>Yes</i>	<i>Yes</i>	<i>Yes</i>	<i>Yes</i>	<i>Yes</i>	<i>Yes</i>	<i>Yes</i>	<i>Yes</i>	<i>Yes</i>	<i>Yes</i>	<i>Yes</i>		
		<i>Robert</i>	<i>Son</i>	<i>M</i>	<i>W</i>	<i>18</i>	<i>M</i>	<i>Yes</i>	<i>Yes</i>	<i>Yes</i>	<i>Yes</i>	<i>Yes</i>	<i>Yes</i>	<i>Yes</i>	<i>Yes</i>	<i>Yes</i>	<i>Yes</i>	<i>Yes</i>	<i>Yes</i>		
		<i>Agnes</i>	<i>Daughter</i>	<i>F</i>	<i>W</i>	<i>15</i>	<i>M</i>	<i>Yes</i>	<i>Yes</i>	<i>Yes</i>	<i>Yes</i>	<i>Yes</i>	<i>Yes</i>	<i>Yes</i>	<i>Yes</i>	<i>Yes</i>	<i>Yes</i>	<i>Yes</i>	<i>Yes</i>		
		<i>Thompson</i>	<i>Head</i>	<i>M</i>	<i>W</i>	<i>34</i>	<i>M</i>	<i>Yes</i>	<i>Yes</i>	<i>Yes</i>	<i>Yes</i>	<i>Yes</i>	<i>Yes</i>	<i>Yes</i>	<i>Yes</i>	<i>Yes</i>	<i>Yes</i>	<i>Yes</i>	<i>Yes</i>		
		<i>Carroll</i>	<i>Wife</i>	<i>F</i>	<i>W</i>	<i>32</i>	<i>M</i>	<i>Yes</i>	<i>Yes</i>	<i>Yes</i>	<i>Yes</i>	<i>Yes</i>	<i>Yes</i>	<i>Yes</i>	<i>Yes</i>	<i>Yes</i>	<i>Yes</i>	<i>Yes</i>	<i>Yes</i>		
		<i>Robert</i>	<i>Son</i>	<i>M</i>	<i>W</i>	<i>18</i>	<i>M</i>	<i>Yes</i>	<i>Yes</i>	<i>Yes</i>	<i>Yes</i>	<i>Yes</i>	<i>Yes</i>	<i>Yes</i>	<i>Yes</i>	<i>Yes</i>	<i>Yes</i>	<i>Yes</i>	<i>Yes</i>		
		<i>Agnes</i>	<i>Daughter</i>	<i>F</i>	<i>W</i>	<i>15</i>	<i>M</i>	<i>Yes</i>	<i>Yes</i>	<i>Yes</i>	<i>Yes</i>	<i>Yes</i>	<i>Yes</i>	<i>Yes</i>	<i>Yes</i>	<i>Yes</i>	<i>Yes</i>	<i>Yes</i>	<i>Yes</i>		
		<i>Thompson</i>	<i>Head</i>	<i>M</i>	<i>W</i>	<i>34</i>	<i>M</i>	<i>Yes</i>	<i>Yes</i>	<i>Yes</i>	<i>Yes</i>	<i>Yes</i>	<i>Yes</i>	<i>Yes</i>	<i>Yes</i>	<i>Yes</i>	<i>Yes</i>	<i>Yes</i>	<i>Yes</i>		
		<i>Carroll</i>	<i>Wife</i>	<i>F</i>	<i>W</i>	<i>32</i>	<i>M</i>	<i>Yes</i>	<i>Yes</i>	<i>Yes</i>	<i>Yes</i>	<i>Yes</i>	<i>Yes</i>	<i>Yes</i>	<i>Yes</i>	<i>Yes</i>	<i>Yes</i>	<i>Yes</i>	<i>Yes</i>		
		<i>Robert</i>	<i>Son</i>	<i>M</i>	<i>W</i>	<i>18</i>	<i>M</i>	<i>Yes</i>	<i>Yes</i>	<i>Yes</i>	<i>Yes</i>	<i>Yes</i>	<i>Yes</i>	<i>Yes</i>	<i>Yes</i>	<i>Yes</i>	<i>Yes</i>	<i>Yes</i>	<i>Yes</i>		
		<i>Agnes</i>	<i>Daughter</i>	<i>F</i>	<i>W</i>	<i>15</i>	<i>M</i>	<i>Yes</i>	<i>Yes</i>	<i>Yes</i>	<i>Yes</i>	<i>Yes</i>	<i>Yes</i>	<i>Yes</i>	<i>Yes</i>	<i>Yes</i>	<i>Yes</i>	<i>Yes</i>	<i>Yes</i>		

Mar 10

Mar 10

DEPARTMENT OF COMMERCE-BUREAU OF THE CENSUS
FIFTEENTH CENSUS OF THE UNITED STATES: 1929
POPULATION-ALASKA

Sheet No.

13 A

136

Judicial District *1st*

Enumeration District No. *13*

Recorder's District *1st*

Superintendent's District No. *ALASKA*

Name of Place *Barrow*

Enumerated by me on *10/1/29*

1929

Enumerator *J. J. ...*

Name of Institution

(Insert name of institution, if any, and indicate the lines on which the entries are made)

PLACE OF ABODE		NAME of each person whose place of abode on October 1, 1929, was in this family Enter surnames first, then the given name and middle initial, if any	RELATION Relationship of this person to the head of the family	PERSONAL DESCRIPTION				EDUCATION		PLACE OF BIRTH (Give the place of birth of each white person and parents of each white person enumerated. If born in the United States, give the State or Territory. If of foreign birth, give the country of birth. For persons of Indian or mixed blood, give the stock and tribe only.)			CITIZENSHIP			OCCUPATION		VETERAN	
Number of dwelling house in order of visitation	Number of family in order of visitation			Sex	Color or race	Age at last birth (U)	Single, married, widowed, or divorced	Attended school any time since Jan. 1, 1928	Whether able to read and write	PERSON	FATHER	MOTHER	Year of immigration to United States	Naturalized or alien	Whether able to speak English	Trade, profession, or particular kind of work done, as miner, bookkeeper, needlework, etc.	Industry or business in which at work, as gold mine, cannery, at home, etc.	Whether a veteran of the U. S. military or naval forces mobilized for any war or expedition	What war or expedition
1	2	3	4	5	6	7	8	9	10	11	12	13	14	15	16	17	18	19	20
										<i>Barrow</i>									
	<i>17</i>	<i>20</i>	<i>Agayon</i>	<i>Head</i>	<i>M</i>	<i>37</i>	<i>M</i>	<i>No</i>	<i>No</i>	<i>Barrow Alaska</i>	<i>Barrow Alaska</i>	<i>Barrow Alaska</i>			<i>Yes</i>	<i>Shipper</i>	<i>Sea Business</i>	<i>No</i>	<i>1896</i>
			<i>Agayon</i>	<i>Wife</i>	<i>F</i>	<i>34</i>	<i>M</i>	<i>No</i>	<i>No</i>	<i>Barrow Alaska</i>	<i>Barrow Alaska</i>	<i>Barrow Alaska</i>			<i>No</i>	<i>Housewife</i>	<i>Home</i>		<i>1896</i>
			<i>Agayon</i>	<i>Daughter</i>	<i>F</i>	<i>18</i>	<i>M</i>	<i>No</i>	<i>No</i>	<i>Barrow Alaska</i>	<i>Barrow Alaska</i>	<i>Barrow Alaska</i>			<i>No</i>	<i>None</i>			<i>1896</i>
			<i>Agayon</i>	<i>Son</i>	<i>M</i>	<i>11</i>	<i>M</i>	<i>No</i>	<i>No</i>	<i>Barrow Alaska</i>	<i>Barrow Alaska</i>	<i>Barrow Alaska</i>			<i>No</i>	<i>None</i>			<i>1896</i>
	<i>18</i>	<i>21</i>	<i>Mashiana</i>	<i>Head</i>	<i>M</i>	<i>41</i>	<i>M</i>	<i>No</i>	<i>No</i>	<i>Barrow Alaska</i>	<i>Barrow Alaska</i>	<i>Barrow Alaska</i>			<i>No</i>	<i>Shipper</i>	<i>Sea Business</i>	<i>No</i>	<i>1896</i>
			<i>Mashiana</i>	<i>Wife</i>	<i>F</i>	<i>37</i>	<i>M</i>	<i>No</i>	<i>No</i>	<i>Barrow Alaska</i>	<i>Barrow Alaska</i>	<i>Barrow Alaska</i>			<i>No</i>	<i>Housewife</i>	<i>Home</i>		<i>1896</i>
			<i>Mashiana</i>	<i>Daughter</i>	<i>F</i>	<i>13</i>	<i>M</i>	<i>No</i>	<i>No</i>	<i>Barrow Alaska</i>	<i>Barrow Alaska</i>	<i>Barrow Alaska</i>			<i>No</i>	<i>None</i>			<i>1896</i>
			<i>Mashiana</i>	<i>Son</i>	<i>M</i>	<i>25</i>	<i>M</i>	<i>No</i>	<i>No</i>	<i>Barrow Alaska</i>	<i>Barrow Alaska</i>	<i>Barrow Alaska</i>			<i>No</i>	<i>Shipper</i>	<i>Sea Business</i>	<i>No</i>	<i>1896</i>
			<i>Mashiana</i>	<i>Wife</i>	<i>F</i>	<i>18</i>	<i>M</i>	<i>No</i>	<i>No</i>	<i>Barrow Alaska</i>	<i>Barrow Alaska</i>	<i>Barrow Alaska</i>			<i>No</i>	<i>Housewife</i>	<i>Home</i>		<i>1896</i>
			<i>Mashiana</i>	<i>Daughter</i>	<i>F</i>	<i>15</i>	<i>M</i>	<i>No</i>	<i>No</i>	<i>Barrow Alaska</i>	<i>Barrow Alaska</i>	<i>Barrow Alaska</i>			<i>No</i>	<i>None</i>			<i>1896</i>
	<i>19</i>	<i>23</i>	<i>Amagayon</i>	<i>Head</i>	<i>M</i>	<i>38</i>	<i>M</i>	<i>No</i>	<i>No</i>	<i>Barrow Alaska</i>	<i>Barrow Alaska</i>	<i>Barrow Alaska</i>			<i>No</i>	<i>Shipper</i>	<i>Sea Business</i>	<i>No</i>	<i>1896</i>
			<i>Amagayon</i>	<i>Wife</i>	<i>F</i>	<i>29</i>	<i>M</i>	<i>No</i>	<i>No</i>	<i>Barrow Alaska</i>	<i>Barrow Alaska</i>	<i>Barrow Alaska</i>			<i>No</i>	<i>Housewife</i>	<i>Home</i>		<i>1896</i>
			<i>Amagayon</i>	<i>Son</i>	<i>M</i>	<i>11</i>	<i>M</i>	<i>No</i>	<i>No</i>	<i>Barrow Alaska</i>	<i>Barrow Alaska</i>	<i>Barrow Alaska</i>			<i>No</i>	<i>None</i>			<i>1896</i>
			<i>Amagayon</i>	<i>Daughter</i>	<i>F</i>	<i>7</i>	<i>M</i>	<i>No</i>	<i>No</i>	<i>Barrow Alaska</i>	<i>Barrow Alaska</i>	<i>Barrow Alaska</i>			<i>No</i>	<i>None</i>			<i>1896</i>
			<i>Amagayon</i>	<i>Son</i>	<i>M</i>	<i>1</i>	<i>M</i>	<i>No</i>	<i>No</i>	<i>Barrow Alaska</i>	<i>Barrow Alaska</i>	<i>Barrow Alaska</i>			<i>No</i>	<i>None</i>			<i>1896</i>
			<i>Amagayon</i>	<i>Wife</i>	<i>F</i>	<i>31</i>	<i>M</i>	<i>No</i>	<i>No</i>	<i>Barrow Alaska</i>	<i>Barrow Alaska</i>	<i>Barrow Alaska</i>			<i>No</i>	<i>Housewife</i>	<i>Home</i>		<i>1896</i>
	<i>20</i>	<i>20</i>	<i>Amagayon</i>	<i>Head</i>	<i>M</i>	<i>33</i>	<i>M</i>	<i>No</i>	<i>No</i>	<i>Barrow Alaska</i>	<i>Barrow Alaska</i>	<i>Barrow Alaska</i>			<i>No</i>	<i>Shipper</i>	<i>Sea Business</i>	<i>No</i>	<i>1896</i>
			<i>Amagayon</i>	<i>Wife</i>	<i>F</i>	<i>29</i>	<i>M</i>	<i>No</i>	<i>No</i>	<i>Barrow Alaska</i>	<i>Barrow Alaska</i>	<i>Barrow Alaska</i>			<i>No</i>	<i>Housewife</i>	<i>Home</i>		<i>1896</i>
			<i>Amagayon</i>	<i>Daughter</i>	<i>F</i>	<i>11</i>	<i>M</i>	<i>No</i>	<i>No</i>	<i>Barrow Alaska</i>	<i>Barrow Alaska</i>	<i>Barrow Alaska</i>			<i>No</i>	<i>None</i>			<i>1896</i>
			<i>Amagayon</i>	<i>Son</i>	<i>M</i>	<i>4</i>	<i>M</i>	<i>No</i>	<i>No</i>	<i>Barrow Alaska</i>	<i>Barrow Alaska</i>	<i>Barrow Alaska</i>			<i>No</i>	<i>None</i>			<i>1896</i>
			<i>Amagayon</i>	<i>Son</i>	<i>M</i>	<i>2</i>	<i>M</i>	<i>No</i>	<i>No</i>	<i>Barrow Alaska</i>	<i>Barrow Alaska</i>	<i>Barrow Alaska</i>			<i>No</i>	<i>None</i>			<i>1896</i>
	<i>25</i>		<i>Adovia</i>	<i>Head</i>	<i>M</i>	<i>26</i>	<i>M</i>	<i>No</i>	<i>No</i>	<i>Barrow Alaska</i>	<i>Barrow Alaska</i>	<i>Barrow Alaska</i>			<i>No</i>	<i>Shipper</i>	<i>Sea Business</i>	<i>No</i>	<i>1896</i>
			<i>Adovia</i>	<i>Wife</i>	<i>F</i>	<i>21</i>	<i>M</i>	<i>No</i>	<i>No</i>	<i>Barrow Alaska</i>	<i>Barrow Alaska</i>	<i>Barrow Alaska</i>			<i>No</i>	<i>Housewife</i>	<i>Home</i>		<i>1896</i>
			<i>Adovia</i>	<i>Daughter</i>	<i>F</i>	<i>3</i>	<i>M</i>	<i>No</i>	<i>No</i>	<i>Barrow Alaska</i>	<i>Barrow Alaska</i>	<i>Barrow Alaska</i>			<i>No</i>	<i>None</i>			<i>1896</i>
			<i>Adovia</i>	<i>Son</i>	<i>M</i>	<i>1</i>	<i>M</i>	<i>No</i>	<i>No</i>	<i>Barrow Alaska</i>	<i>Barrow Alaska</i>	<i>Barrow Alaska</i>			<i>No</i>	<i>None</i>			<i>1896</i>

Page 16

DEPARTMENT OF COMMERCE—BUREAU OF THE CENSUS
FIFTEENTH CENSUS OF THE UNITED STATES: 1929
POPULATION—ALASKA

Sheet No.

A

137

Judicial District

Recorder's District

(Insert name of recorder's district. See instructions.)

Enumeration District No.

Supervisor's District No. ALASKA

Name of Institution

(Insert name of institution, if any, and indicate the lines on which the entries are made. See instructions.)

Name of Place

Barrow, Alaska

Enumerated by me on

1929

1850
Enumeration

PLACE OF ABODE		NAME	RELATION	PERSONAL DESCRIPTION				EDUCATION		PLACE OF BIRTH			CITIZENSHIP			OCCUPATION		VETERAN	
1	2			3	4	5	6	7	8	9	10	11	12	13	14	15	16	17	18
	26 31	Wagner	Wife	M	45	W				Est. 25 81	Est. 25 81	Est. 25 81	X						
		Wagner	Daughter	F	10					Est. 25 81	Est. 25 81	Est. 25 81	X						
		Wagner	Daughter	F	7					Est. 25 81	Est. 25 81	Est. 25 81	X						
		Wagner	Daughter	F	3					Est. 25 81	Est. 25 81	Est. 25 81	X						
		Wagner	Daughter	F	1					Est. 25 81	Est. 25 81	Est. 25 81	X						
	32	Wagner	Wife	M	39	W				Est. 25 81	Est. 25 81	Est. 25 81	X						
		Wagner	Daughter	F	7					Est. 25 81	Est. 25 81	Est. 25 81	X						
	27 33	Wagner	Wife	M	31	W				Est. 25 81	Est. 25 81	Est. 25 81	X						
		Wagner	Daughter	F	7					Est. 25 81	Est. 25 81	Est. 25 81	X						
		Wagner	Daughter	F	3					Est. 25 81	Est. 25 81	Est. 25 81	X						
	28 34	Wagner	Wife	M	29	W				Est. 25 81	Est. 25 81	Est. 25 81	X						
		Wagner	Daughter	F	7					Est. 25 81	Est. 25 81	Est. 25 81	X						
		Wagner	Daughter	F	3					Est. 25 81	Est. 25 81	Est. 25 81	X						
		Wagner	Daughter	F	1					Est. 25 81	Est. 25 81	Est. 25 81	X						
		Wagner	Daughter	F	1					Est. 25 81	Est. 25 81	Est. 25 81	X						
		Wagner	Daughter	F	1					Est. 25 81	Est. 25 81	Est. 25 81	X						
		Wagner	Daughter	F	1					Est. 25 81	Est. 25 81	Est. 25 81	X						
		Wagner	Daughter	F	1					Est. 25 81	Est. 25 81	Est. 25 81	X						
		Wagner	Daughter	F	1					Est. 25 81	Est. 25 81	Est. 25 81	X						
		Wagner	Daughter	F	1					Est. 25 81	Est. 25 81	Est. 25 81	X						
		Wagner	Daughter	F	1					Est. 25 81	Est. 25 81	Est. 25 81	X						
		Wagner	Daughter	F	1					Est. 25 81	Est. 25 81	Est. 25 81	X						
		Wagner	Daughter	F	1					Est. 25 81	Est. 25 81	Est. 25 81	X						
		Wagner	Daughter	F	1					Est. 25 81	Est. 25 81	Est. 25 81	X						
		Wagner	Daughter	F	1					Est. 25 81	Est. 25 81	Est. 25 81	X						
		Wagner	Daughter	F	1					Est. 25 81	Est. 25 81	Est. 25 81	X						
		Wagner	Daughter	F	1					Est. 25 81	Est. 25 81	Est. 25 81	X						
		Wagner	Daughter	F	1					Est. 25 81	Est. 25 81	Est. 25 81	X						
		Wagner	Daughter	F	1					Est. 25 81	Est. 25 81	Est. 25 81	X						
		Wagner	Daughter	F	1					Est. 25 81	Est. 25 81	Est. 25 81	X						
		Wagner	Daughter	F	1					Est. 25 81	Est. 25 81	Est. 25 81	X						
		Wagner	Daughter	F	1					Est. 25 81	Est. 25 81	Est. 25 81	X						
		Wagner	Daughter	F	1					Est. 25 81	Est. 25 81	Est. 25 81	X						
		Wagner	Daughter	F	1					Est. 25 81	Est. 25 81	Est. 25 81	X						
		Wagner	Daughter	F	1					Est. 25 81	Est. 25 81	Est. 25 81	X						
		Wagner	Daughter	F	1					Est. 25 81	Est. 25 81	Est. 25 81	X						
		Wagner	Daughter	F	1					Est. 25 81	Est. 25 81	Est. 25 81	X						
		Wagner	Daughter	F	1					Est. 25 81	Est. 25 81	Est. 25 81	X						
		Wagner	Daughter	F	1					Est. 25 81	Est. 25 81	Est. 25 81	X						
		Wagner	Daughter	F	1					Est. 25 81	Est. 25 81	Est. 25 81	X						
		Wagner	Daughter	F	1					Est. 25 81	Est. 25 81	Est. 25 81	X						
		Wagner	Daughter	F	1					Est. 25 81	Est. 25 81	Est. 25 81	X						
		Wagner	Daughter	F	1					Est. 25 81	Est. 25 81	Est. 25 81	X						
		Wagner	Daughter	F	1					Est. 25 81	Est. 25 81	Est. 25 81	X						
		Wagner	Daughter	F	1					Est. 25 81	Est. 25 81	Est. 25 81	X						
		Wagner	Daughter	F	1					Est. 25 81	Est. 25 81	Est. 25 81	X						
		Wagner	Daughter	F	1					Est. 25 81	Est. 25 81	Est. 25 81	X						
		Wagner	Daughter	F	1					Est. 25 81	Est. 25 81	Est. 25 81	X						
		Wagner	Daughter	F	1					Est. 25 81	Est. 25 81	Est. 25 81	X						
		Wagner	Daughter	F	1					Est. 25 81	Est. 25 81	Est. 25 81	X						
		Wagner	Daughter	F	1					Est. 25 81	Est. 25 81	Est. 25 81	X						
		Wagner	Daughter	F	1					Est. 25 81	Est. 25 81	Est. 25 81	X						
		Wagner	Daughter	F	1					Est. 25 81	Est. 25 81	Est. 25 81	X						
		Wagner	Daughter	F	1					Est. 25 81	Est. 25 81	Est. 25 81	X						
		Wagner	Daughter	F	1					Est. 25 81	Est. 25 81	Est. 25 81	X						
		Wagner	Daughter	F	1					Est. 25 81	Est. 25 81	Est. 25 81	X						
		Wagner	Daughter	F	1					Est. 25 81	Est. 25 81	Est. 25 81	X						
		Wagner	Daughter	F	1					Est. 25 81	Est. 25 81	Est. 25 81	X						
		Wagner	Daughter	F	1					Est. 25 81	Est. 25 81	Est. 25 81	X						
		Wagner	Daughter	F	1					Est. 25 81	Est. 25 81	Est. 25 81	X						
		Wagner	Daughter	F	1					Est. 25 81	Est. 25 81	Est. 25 81	X						
		Wagner	Daughter	F	1					Est. 25 81	Est. 25 81	Est. 25 81	X						
		Wagner	Daughter	F	1					Est. 25 81	Est. 25 81	Est. 25 81	X						
		Wagner	Daughter	F	1					Est. 25 81	Est. 25 81	Est. 25 81	X						
		Wagner	Daughter	F	1					Est. 25 81	Est. 25 81	Est. 25 81	X						
		Wagner	Daughter	F	1					Est. 25 81	Est. 25 81	Est. 25 81	X						
		Wagner	Daughter	F	1					Est. 25 81	Est. 25 81	Est. 25 81	X						
		Wagner	Daughter	F	1					Est. 25 81	Est. 25 81	Est. 25 81	X						
		Wagner	Daughter	F	1					Est. 25 81	Est. 25 81	Est. 25 81	X						
		Wagner	Daughter	F	1					Est. 25 81	Est. 25 81	Est. 25 81	X						
		Wagner	Daughter	F	1					Est. 25 81	Est. 25 81	Est. 25 81	X						
		Wagner	Daughter	F	1					Est. 25 81	Est. 25 81	Est. 25 81	X						
		Wagner	Daughter	F	1					Est. 25 81	Est. 25 81	Est. 25 81	X						
		Wagner	Daughter	F	1					Est. 25 81	Est. 25 81	Est. 25 81	X						
		Wagner	Daughter	F	1					Est. 25 81	Est. 25 81	Est. 25 81	X						
		Wagner	Daughter	F	1					Est. 25 81	Est. 25 81	Est. 25 81	X						
		Wagner	Daughter	F	1					Est. 25 81	Est. 25 81	Est. 25 81	X						
		Wagner	Daughter	F	1					Est. 25 81	Est. 25 81	Est. 25 81	X						

DEPARTMENT OF COMMERCE—BUREAU OF THE CENSUS
FIFTEENTH CENSUS OF THE UNITED STATES: 1929
POPULATION—ALASKA

Judicial District *Barrow*

Recorder's District *Barrow, Alaska*

Enumeration District No. *2*

ALASKA

Supervisor's District No.

Name of Place *Barrow Village*

(Insert proper name and, also, name of class, or village, town, etc.)

Enumerated by me on *June 15, 1929*

1929

1873
Enumerator.

Name of Institution

(Insert name of institution, if any, and indicate the lines on which the entries are made. See instructions.)

26	PLACE OF ABODE		NAME of each person whose place of abode on October 1, 1929, was in this family <small>Write surname first, then the given name and middle initial, if any</small>	RELATION Relationship of this person to the head of the family	PERSONAL DESCRIPTION				EDUCATION		PLACE OF BIRTH			CITIZENSHIP			OCCUPATION		VETERANS	
	1	2			5	6	7	8	9	10	11	12	13	14	15	16	17	18	19	20
27	30	36	Wilson, Earl	Head	M	33	M	Gr	Gr	Gr	Est. Alaska	Est. Alaska	Est. Alaska	X						
28			Wilson, Richard	Wife	F	33	M	Gr	Gr	Gr	Est. Alaska	Est. Alaska	Est. Alaska	X						
29			Wilson, Francis	Son	M	14	M	Gr	Gr	Gr	Est. Alaska	Est. Alaska	Est. Alaska	X						
30			Wilson, Walter	Son	M	8	M	Gr	Gr	Gr	Est. Alaska	Est. Alaska	Est. Alaska	X						
31			Wilson, William	Son	M	6	M	Gr	Gr	Gr	Est. Alaska	Est. Alaska	Est. Alaska	X						
32			Wilson, John	Son	M	3	M	Gr	Gr	Gr	Est. Alaska	Est. Alaska	Est. Alaska	X						
33			Wilson, Charles	Wife	F	12	M	Gr	Gr	Gr	Est. Alaska	Est. Alaska	Est. Alaska	X						
34			Wilson, William	Head	M	32	M	Gr	Gr	Gr	Est. Alaska	Est. Alaska	Est. Alaska	X						
35			Wilson, Lillian	Wife	F	19	M	Gr	Gr	Gr	Est. Alaska	Est. Alaska	Est. Alaska	X						
36	33	38	Bingwa, Repollone	Head	M	52	M	Gr	Gr	Gr	Est. Alaska	Est. Alaska	Est. Alaska	X						
37			Bingwa, William	Wife	F	27	M	Gr	Gr	Gr	Est. Alaska	Est. Alaska	Est. Alaska	X						
38			Bingwa, Donald	Son	M	10	M	Gr	Gr	Gr	Est. Alaska	Est. Alaska	Est. Alaska	X						
39			Bingwa, Ernest	Son	M	6	M	Gr	Gr	Gr	Est. Alaska	Est. Alaska	Est. Alaska	X						
40			Bingwa, Ernest	Son	M	6	M	Gr	Gr	Gr	Est. Alaska	Est. Alaska	Est. Alaska	X						
41	33	37	Lawrence, Ernest	Head	M	82	M	Gr	Gr	Gr	Est. Alaska	Est. Alaska	Est. Alaska	X						
42			Lawrence, Edna	Wife	F	61	M	Gr	Gr	Gr	Est. Alaska	Est. Alaska	Est. Alaska	X						
43	31	41	Lawrence, Walter	Head	M	36	M	Gr	Gr	Gr	Est. Alaska	Est. Alaska	Est. Alaska	X						
44			Lawrence, Pearl	Wife	F	29	M	Gr	Gr	Gr	Est. Alaska	Est. Alaska	Est. Alaska	X						
45			Lawrence, Margaret	Son	M	7	M	Gr	Gr	Gr	Est. Alaska	Est. Alaska	Est. Alaska	X						
46			Lawrence, William	Son	M	4	M	Gr	Gr	Gr	Est. Alaska	Est. Alaska	Est. Alaska	X						
47			Lawrence, William	Son	M	2	M	Gr	Gr	Gr	Est. Alaska	Est. Alaska	Est. Alaska	X						
48			Lawrence, William	Son	M	1	M	Gr	Gr	Gr	Est. Alaska	Est. Alaska	Est. Alaska	X						
49			Lawrence, William	Son	M	1	M	Gr	Gr	Gr	Est. Alaska	Est. Alaska	Est. Alaska	X						
50																				

Mar 27

Mar 31

DEPARTMENT OF COMMERCE—BUREAU OF THE CENSUS
FIFTEENTH CENSUS OF THE UNITED STATES: 1929
POPULATION—ALASKA

Sheet No.

115 A

138

Judicial District Second

Enumeration District No. 2-1

Recorder's District North Star
(Insert name of recorder's district. See instructions.)

Supervisor's District No. ALASKA

Name of Place Trail Post, Koludine, 1/1/29
(Insert proper name and, also, name of class, as village, town, etc. See instructions.)

Enumerated by me on Dec. 26, 1929

Enumerator. 1876

Name of Institution (Insert name of institution, if any, and indicate the lines on which the entries are made. See instructions.)

PLACE OF ABODE		NAME of each person whose place of abode on October 1, 1929, was in this family Enter surname first, then the given name and middle initial, if any	RELATION Relationship of this person to the head of the family	PERSONAL DESCRIPTION				EDUCATION		PLACE OF BIRTH			CITIZENSHIP			OCCUPATION		VETERANS	
1	2			5	6	7	8	9	10	11	12	13	14	15	16	17	18	19	20
1																			
2	36	42	Carlson	Frank	M	21	21			Alaska	Alaska	Alaska	X						
3				Wife	F	21	21			Alaska	Alaska	Alaska	X						
4	37	43	Smith	Edmund	M	21	21			Alaska	Alaska	Alaska	X						
5				Wife	F	21	21			Alaska	Alaska	Alaska	X						
6				Daughter	F	11	11			Alaska	Alaska	Alaska	X						
7				Wife	F	21	21			Alaska	Alaska	Alaska	X						
8																			
9																			
10	38	44	Johnson	John	M	21	21			Alaska	Alaska	Alaska	X						
11				Wife	F	21	21			Alaska	Alaska	Alaska	X						
12				Daughter	F	11	11			Alaska	Alaska	Alaska	X						
13																			
14	39	45	Green	John	M	21	21			Alaska	Alaska	Alaska	X						
15				Wife	F	21	21			Alaska	Alaska	Alaska	X						
16				Daughter	F	11	11			Alaska	Alaska	Alaska	X						
17																			
18																			
19																			
20																			
21																			
22																			
23																			
24																			
25																			

200

DEPARTMENT OF COMMERCE—BUREAU OF THE CENSUS
FIFTEENTH CENSUS OF THE UNITED STATES: 1929
POPULATION—ALASKA

Sheet No.

B

Judicial District _____

Enumeration District No. _____

Recorder's District _____

Supervisor's District No. **ALASKA**

(Insert name of recorder's district. See instructions.)

Name of Place _____

(Insert proper name and, also, name of class, as village, town, etc. See instructions.)

Name of Institution _____

(Insert name of institution, if any, and indicate the lines on which the entries are made. See instructions.)

Enumerated by me on _____

, 1929

Enumerator: _____

PLACE OF ABODE		NAME of each person whose <i>place of abode</i> on October 1, 1929, was in this family <small>Enter surname first, then the given name and middle initial, if any</small>	RELATION <small>Relationship of this person to the head of the family</small>	PERSONAL DESCRIPTION					EDUCATION	PLACE OF BIRTH			CITIZENSHIP			OCCUPATION		VETERANS	
<small>Number of dwelling house in order of visitation</small>	<small>Number of family in order of visitation</small>			<small>Sex</small>	<small>Color or race</small>	<small>Age at last birthday</small>	<small>Single, married, widowed, or divorced</small>	<small>Attended school any time since Jan. 1, 1929</small>	<small>Whether able to read and write</small>	<small>PERSON</small>	<small>FATHER</small>	<small>MOTHER</small>	<small>Year of immigration to the United States</small>	<small>Naturalized or alien</small>	<small>Whether able to speak English</small>	<small>Trade, profession, or particular kind of work done, as miner, bookkeeper, needlework, etc.</small>	<small>Industry or business in which at work, as gold mine, cannery, at home, etc.</small>	<small>Yes or No</small>	<small>What war or expedition</small>
1	2	3	4	5	6	7	8	9	10	11	12	13	14	15	16	17	18	19	20
26																			26
27																			27
28																			28
29																			29
30																			30
31																			31
32																			32
33																			33
34																			34
35																			35
36																			36
37																			37
38																			38
39																			39
40																			40
41																			41
42																			42
43																			43
44																			44
45																			45
46																			46
47																			47
48																			48
49																			49
50																			50

Blank

Form 15-A
 DEPARTMENT OF COMMERCE—BUREAU OF THE CENSUS
 FIFTEENTH CENSUS OF THE UNITED STATES: 1929
 POPULATION—ALASKA

Sheet No.
 / A 139

Judicial District Second District
 Recorder's District Nootak Kotuk
(Insert name of recorder's district—see instructions)

Name of Place Pt. Lay Village
(Insert proper name and place, town or village, town, etc.—see instructions)

Enumeration District No. 2-10
 Supervisor's District No. Alaska

Name of Institution _____ Enumerated by me on December 21, 1929

Alfred Henry Nelson, Jr., Enumerator 7851

PLACE OF ABODE		NAME of each person whose place of abode on October 1, 1929, was in this family <small>Enter surname first, then the given name and middle initial, if any</small>	RELATION Relationship of this person to the head of the family	PERSONAL DESCRIPTION				EDUCATION		PLACE OF BIRTH			CITIZENSHIP			OCCUPATION		VETERANS	
Number of dwelling house in order of visitation	Number of family in order of visitation			Sex	Color or race	Age at last birthday	Single, married, widowed, or divorced	Attended school any time since Jan. 1, 1925	Whether able to read and write	PERSON	FATHER	MOTHER	Year of immigration to United States	Naturalized or alien	Whether able to speak English	Trade, profession, or particular kind of work done, as miner, bookkeeper, needlework, etc.	Industry or business in which at work, as gold mine, cannery, at home, etc.	Year or No.	What war or expedition
1	1	Allen, Upshon	Head	M	41	M		no	Kavalia	Kavalia	Kavalia			yes	Trapper	Own Home	no		
		Rachel E.	Wife	F	39	M		no	Kavalia	Kavalia	Ligera			no	House work	Own Home			
		May Nangak	Daughter	F	12	S	no	yes	Kavalia	Kavalia	Kavalia			yes	None				
		Willy Nangak	Son	M	9	S		no	Kavalia	Kavalia	Kavalia				None				
		Wolly Larna	Daughter	F	3	S			Kavalia	Kavalia	Kavalia				None				
2	2	Louise Fred	Head	M	36	M		yes	Sweden	Sweden	Sweden	1914	no	yes	Trapper	General Trade	no		
		Clara Angorak	Wife	F	19	M		no	Nootak	U.S.A.	Nootak			yes	House work	Own Home			
		Anna T.	Daughter	F	12	S			Nootak	Sweden	Nootak				None				
		Gen A.	Daughter	F	12	S			Nootak	Sweden	Nootak				None				
3	3	Shook, Charley	Head	M	34	M		no	Olokak	Olokak	Olokak			no	Trapper	Own Home	no		
		Tamalak	Wife	F	44	M		no	Kikiklakot	Napaklakot	Kikiklakot			no	House work	Own Home			
		Dave Katak	Son	M	23	S		no	Olokak	Olokak	Olokak			no	Trapper	Own Home	no		
		Tony Nangak	Son	M	21	S		yes	Olokak	Olokak	Kikiklakot			no	Trapper	Own Home	no		
		Willie M.	Son	M	13	S		no	Olokak	Olokak	Kikiklakot			no	Trapper	Own Home			
		Rose N.	Daughter	F	13	S		no	Olokak	Olokak	Kikiklakot				None				
		Sona T.	Daughter	F	8	S		no	Olokak	Olokak	Kikiklakot				None				
		Mattie K.	Daughter	F	4	S			Olokak	Olokak	Kikiklakot				None				
4	4	Tonia Johnson	Head	M	55	M		no	Kookmik	Kookmik	Napaklakot			no	Trapper	Own Home	yes		
		Rachel S.	Wife	F	33	M		no	Kavalia	Kavalia	Kavalia			no	House work	Own Home			
		Jimmy V.	Son	M	17	S		no	Kookmik	Kookmik	Kavalia			yes	Trapper	Own Home			
5	5	Kayshak Michael	Head	M	30	M		yes	Napaklakot	Napaklakot	Napaklakot			yes	Trapper	Own Home	no		
		Bertha K.	Wife	M	23	M		yes	Kookmik	Kookmik	Ligera			yes	House work	Own Home			
		Elyabeth N.	Daughter	F	5	S		no	Napaklakot	Napaklakot	Kookmik				None				
		Anna A.	Daughter	F	3 1/2	S			Napaklakot	Napaklakot	Kookmik				None				
		Arnold N.	Son	M	1 1/2	S			Napaklakot	Napaklakot	Kookmik				None				

Form 15-B
DEPARTMENT OF COMMERCE—BUREAU OF THE CENSUS
FIFTEENTH CENSUS OF THE UNITED STATES: 1929
POPULATION—ALASKA

Sheet No.
1 B

Judicial District *Second District*
Recorder's District *Nome*

Name of Place *Pt Jay Village*

Enumeration District No. *2-1*
Supervisor's District No. *ALASKA*

Name of Institution _____ Enumerated by me on *December 25*, 1929 *Alfred Henry, Napano Dr., Enumerator, 7276*

PLACE OF ABODE		NAME of each person whose place of abode on October 1, 1929, was in this family <small>Enter surname first, then the given name and middle initial, if any</small>	RELATION Relationship of this person in the head of the family	PERSONAL DESCRIPTION				EDUCATION		PLACE OF BIRTH			CITIZENSHIP		Whether able to speak English	OCCUPATION		VETERANS		Age
Number of dwelling house in which of residence	Number of family in which of residence			Sex	Color or race	Age at last birth	Single, married, widowed, or divorced	Attended school during year 1928	Whether blind or deaf and dumb	PERSON	FATHER	MOTHER	Year in which first became a United States citizen	Naturalized or born		Trade, profession, or particular kind of work done, as miner, bookkeeper, nondescript, etc.	Industry or business in which at work, as gold mine, canning, at home, etc.	Yes or No	What war or expedition	
1	2	3	4	5	6	7	8	9	10	11	12	13	14	15	16	17	18	19	20	
		<i>Uksina, Albert</i>	<i>Brother-in-law</i>	<i>M</i>	<i>White</i>	<i>14</i>	<i>S</i>	<i>No</i>	<i>Yes</i>	<i>Nookmie XI</i>	<i>Nookmie XI</i>	<i>Tigara</i>			<i>Yes</i>	<i>Trapper</i>	<i>Ukon Home</i>	<i>No</i>	<i>1916</i>	<i>26</i>
	<i>6</i>	<i>Agnasayuk, Thomas</i>	<i>Head</i>	<i>M</i>	<i>White</i>	<i>60</i>	<i>Wd.</i>	<i>No</i>	<i>No</i>	<i>Nupuklok XI</i>	<i>Nupuklok XI</i>	<i>Nupuklok XI</i>			<i>No</i>	<i>Trapper</i>	<i>Ukon Home</i>	<i>No</i>	<i>1916</i>	<i>27</i>
		<i>Samuel E.</i>	<i>Son</i>	<i>M</i>	<i>White</i>	<i>22</i>	<i>S</i>	<i>Yes</i>	<i>No</i>	<i>Nupuklok XI</i>	<i>Nupuklok XI</i>	<i>Nupuklok XI</i>			<i>Yes</i>	<i>Trapper</i>	<i>Ukon Home</i>	<i>No</i>	<i>1916</i>	<i>28</i>
	<i>7</i>	<i>Anakurak, Charley W.</i>	<i>Head</i>	<i>M</i>	<i>White</i>	<i>49</i>	<i>M</i>	<i>No</i>	<i>No</i>	<i>Tigara XI</i>	<i>Tigara 42</i>	<i>Tigara X</i>			<i>No</i>	<i>Trapper</i>	<i>Ukon Home</i>	<i>No</i>	<i>1916</i>	<i>29</i>
		<i>Jane K.</i>	<i>Wife</i>	<i>F</i>	<i>White</i>	<i>38</i>	<i>M</i>	<i>No</i>	<i>No</i>	<i>Tigara XI</i>	<i>Tigara 42</i>	<i>Tigara X</i>			<i>No</i>	<i>House work</i>	<i>Ukon Home</i>	<i>No</i>	<i>1916</i>	<i>30</i>
		<i>Steven W.</i>	<i>Son</i>	<i>M</i>	<i>White</i>	<i>14</i>	<i>S</i>	<i>No</i>	<i>No</i>	<i>Tigara XI</i>	<i>Tigara 42</i>	<i>Tigara X</i>			<i>No</i>	<i>Trapper</i>	<i>Ukon Home</i>	<i>No</i>	<i>1916</i>	<i>31</i>
		<i>Grace W.</i>	<i>Daughter</i>	<i>F</i>	<i>White</i>	<i>15</i>	<i>S</i>	<i>No</i>	<i>No</i>	<i>Tigara XI</i>	<i>Tigara 42</i>	<i>Tigara X</i>			<i>No</i>	<i>None</i>				<i>32</i>
		<i>Thomas T.</i>	<i>Son</i>	<i>M</i>	<i>White</i>	<i>7</i>	<i>S</i>	<i>No</i>	<i>No</i>	<i>Tigara XI</i>	<i>Tigara 42</i>	<i>Tigara X</i>			<i>No</i>	<i>None</i>				<i>33</i>
	<i>8</i>	<i>Elock, William W.</i>	<i>Head</i>	<i>M</i>	<i>White</i>	<i>33</i>	<i>M</i>	<i>Yes</i>	<i>No</i>	<i>Noolak XI</i>	<i>Noolak 35</i>	<i>Noolak X</i>			<i>Yes</i>	<i>Trapper</i>	<i>Ukon Home</i>	<i>No</i>	<i>1916</i>	<i>34</i>
		<i>Pauline W.</i>	<i>Wife</i>	<i>F</i>	<i>White</i>	<i>20</i>	<i>M</i>	<i>No</i>	<i>No</i>	<i>Tigara XI</i>	<i>Tigara 42</i>	<i>Noolak X</i>			<i>No</i>	<i>House work</i>	<i>Ukon Home</i>	<i>No</i>	<i>1916</i>	<i>35</i>
		<i>Jack</i>	<i>Father</i>	<i>M</i>	<i>White</i>	<i>73</i>	<i>Wd.</i>	<i>No</i>	<i>No</i>	<i>Noolak XI</i>	<i>Noolak 35</i>	<i>Nupuklok XI</i>			<i>No</i>	<i>None</i>				<i>36</i>
		<i>David W.</i>	<i>Brother</i>	<i>M</i>	<i>White</i>	<i>12</i>	<i>S</i>	<i>No</i>	<i>No</i>	<i>Noolak XI</i>	<i>Noolak 35</i>	<i>Noolak X</i>			<i>No</i>	<i>None</i>				<i>37</i>
	<i>9</i>	<i>Wook, Korik</i>	<i>Head</i>	<i>M</i>	<i>White</i>	<i>54</i>	<i>M</i>	<i>Yes</i>	<i>No</i>	<i>Tigara XI</i>	<i>Tigara 42</i>	<i>Tigara X</i>			<i>Yes</i>	<i>Trapper</i>	<i>Ukon Home</i>	<i>No</i>	<i>1916</i>	<i>38</i>
		<i>Ochock</i>	<i>Wife</i>	<i>F</i>	<i>White</i>	<i>43</i>	<i>M</i>	<i>No</i>	<i>No</i>	<i>Noolak XI</i>	<i>Noolak 35</i>	<i>Noolak X</i>			<i>No</i>	<i>House work</i>	<i>Ukon Home</i>	<i>No</i>	<i>1916</i>	<i>39</i>
		<i>Henry Nansak</i>	<i>Son</i>	<i>M</i>	<i>White</i>	<i>22</i>	<i>S</i>	<i>Yes</i>	<i>No</i>	<i>Tigara XI</i>	<i>Tigara 42</i>	<i>Noolak X</i>			<i>No</i>	<i>Trapper</i>	<i>Ukon Home</i>	<i>No</i>	<i>1916</i>	<i>40</i>
		<i>Rooper, Drylock</i>	<i>Son</i>	<i>M</i>	<i>White</i>	<i>17</i>	<i>S</i>	<i>No</i>	<i>No</i>	<i>Tigara XI</i>	<i>Tigara 42</i>	<i>Noolak X</i>			<i>Yes</i>	<i>Trapper</i>	<i>Ukon Home</i>	<i>No</i>	<i>1916</i>	<i>41</i>
		<i>Simon K.</i>	<i>Son</i>	<i>M</i>	<i>White</i>	<i>14</i>	<i>S</i>	<i>No</i>	<i>No</i>	<i>Tigara XI</i>	<i>Tigara 42</i>	<i>Noolak X</i>			<i>No</i>	<i>None</i>				<i>42</i>
		<i>Jennifer T.</i>	<i>Daughter</i>	<i>F</i>	<i>White</i>	<i>11</i>	<i>S</i>	<i>No</i>	<i>No</i>	<i>Tigara XI</i>	<i>Tigara 42</i>	<i>Noolak X</i>			<i>No</i>	<i>None</i>				<i>43</i>
		<i>Steven J.</i>	<i>Son</i>	<i>M</i>	<i>White</i>	<i>8</i>	<i>S</i>	<i>No</i>	<i>No</i>	<i>Tigara XI</i>	<i>Tigara 42</i>	<i>Noolak X</i>			<i>No</i>	<i>None</i>				<i>44</i>
		<i>May Sagak</i>	<i>Daughter</i>	<i>F</i>	<i>White</i>	<i>5</i>	<i>S</i>	<i>No</i>	<i>No</i>	<i>Tigara XI</i>	<i>Tigara 42</i>	<i>Noolak X</i>			<i>No</i>	<i>None</i>				<i>45</i>
		<i>Alice W.</i>	<i>Daughter</i>	<i>F</i>	<i>White</i>	<i>3 1/2</i>	<i>S</i>			<i>Tigara XI</i>	<i>Tigara 42</i>	<i>Noolak X</i>			<i>No</i>	<i>None</i>				<i>46</i>
		<i>Nelda R.</i>	<i>Daughter</i>	<i>F</i>	<i>White</i>	<i>1 1/2</i>	<i>S</i>			<i>Tigara XI</i>	<i>Tigara 42</i>	<i>Noolak X</i>			<i>No</i>	<i>None</i>				<i>47</i>
		<i>Suloginya</i>	<i>Mother-in-law</i>	<i>F</i>	<i>White</i>	<i>72</i>	<i>Wd.</i>	<i>No</i>	<i>No</i>	<i>Noolak XI</i>	<i>Noolak 35</i>	<i>Noolak X</i>			<i>No</i>	<i>None</i>				<i>48</i>
																				<i>49</i>
																				<i>50</i>

Here ends the enumeration of Pt. Jay village

DEPARTMENT OF COMMERCE—BUREAU OF THE CENSUS
FIFTEENTH CENSUS OF THE UNITED STATES: 1929
POPULATION—ALASKA

Sheet No.
B

Judicial District

Recorder's District

054
(Insert name of recorder's district. See instructions.)

Name of Place

(Insert proper name and, also, name of place, as village, town, etc. See instructions.)

Enumeration District No.

Supervisor's District No.

Name of Institution

(Insert name of institution, if any, and indicate the lines on which the entries are made. See instructions.)

Enumerated by me on

, 1929

Enumerator.

PLACE OF ABODE		NAME of each person whose place of abode on October 1, 1929, was in this family Enter surname first, then the given name and middle initial, if any	RELATION Relationship of this person to the head of the family	PERSONAL DESCRIPTION				EDUCATION		PLACE OF BIRTH			CITIZENSHIP			OCCUPATION		VETERAN		
1	2			5	6	7	8	9	10	PERSON	FATHER	MOTHER	14	15	16	17	18	19	20	
26																				26
27																				27
28																				28
29																				29
30																				30
31																				31
32																				32
33																				33
34																				34
35																				35
36																				36
37																				37
38																				38
39																				39
40																				40
41																				41
42																				42
43																				43
44																				44
45																				45
46																				46
47																				47
48																				48
49																				49
50																				50

Blumka

DEPARTMENT OF COMMERCE—BUREAU OF THE CENSUS
FIFTEENTH CENSUS OF THE UNITED STATES: 1929
POPULATION—ALASKA

Sheet No.
3 A

Judicial District Second

Recorder's District Kotik-Kobuk District

Enumeration District No. 2 10

Supervisor's District No. ALASKA

141

Name of Institution

Name of Place Wainwright Village

Enumerated by me on December 30, 1929

Wilfred Henry Hopkins, Jr., Enumerator, 7913

PLACE OF ABODE		NAME of each person whose place of abode on October 1, 1929, was in this family <small>Enter surname first, then the given name and middle initial, if any</small>	RELATION Relationship of this person to the head of the family	PERSONAL DESCRIPTION				EDUCATION		PLACE OF BIRTH			CITIZENSHIP			OCCUPATION		VETERANS	
1	2			5	6	7	8	9	10	11	12	13	14	15	16	17	18	19	20
14	14	Panik, Peter	Head	M	66	M		no	Otokak	Otokak	Otokak	X			no	Trapper	Own Home	No	1876
		Mattie Mashak	Wife	F	65	M		no	Otokak	Otokak	Otokak	X			no	House work	Own Home	No	
		David Ulyak	Son	M	16	S	yes	yes	Otokak	Otokak	Otokak	X			yes	None	Own Home	No	
		Kamayuk, Samuel	Brother	M	68	Wd.		no	Otokak	Otokak	Otokak	X			no	Trapper	Own Home	No	
15	15	Elyanik, Abraham	Head	M	69	Wd.		no	Otokak	Otokak	Otokak	X			no	Trapper	Own Home	No	1896
		Ula Nashonok	Son	M	32	M		yes	Otokak	Otokak	Otokak	X			no	Trapper	Own Home	No	
		Daisy Muirak	Daughter-in-law	F	19	M	no	yes	Tigara	Tigara	Kivallik	X			yes	Trapper	Own Home	No	
		Muriel Kuningona	Grand son	M	3 1/2	S			Otokak	Otokak	Otokak	X			yes	House work	Own Home	No	
		Francis Ukatavak	Grandson	M	1 1/2	S			Otokak	Otokak	Otokak	X			no	None	Own Home	No	
		Edward Ukat	Son	M	21	M		no	Otokak	Otokak	Otokak	X			no	None	Own Home	No	
		Verna Uchik	Daughter in law	F	18	M	no	yes	Otokak	Otokak	Otokak	X			yes	Trapper	Own Home	No	
		Carl Muktuk	Son	M	19	S	no	yes	Otokak	Otokak	Otokak	X			yes	House work	Own Home	No	
16	16	Oligroak, Thomas	Head	M	30	M		yes	Napaktook	Napaktook	Napaktook	X			yes	Reindeer herder	Reindeer camp	No	1878
		Eva Uroqana	Wife	F	28	M		yes	Napaktook	Napaktook	Napaktook	X			yes	Trapper	Own Home	No	1876
		Billy Olat	Son	M	9	S	yes		Napaktook	Napaktook	Napaktook	X			yes	House work	Own Home	No	
		Ida Nuyashuk	Daughter	F	5	S	no		Napaktook	Napaktook	Napaktook	X			no	None	Own Home	No	
		Ardys Pansana	Daughter	F	1 1/2	S			Napaktook	Napaktook	Napaktook	X			no	None	Own Home	No	
17	17	Papiglook Mary Oinik	Head	F	65	Wd.		no	Napaktook	Napaktook	Napaktook	X			no	None	Own Home	No	
		Jerry Shublorik	Son	M	1 1/2	S	no	yes	Napaktook	Napaktook	Napaktook	X			no	None	Own Home	No	
		Carrie Tokomik	Daughter	F	31	Wd.	no	yes	Napaktook	Napaktook	Napaktook	X			yes	Reindeer herder	Reindeer camp living quarters	No	1878
		Martha Nangina	Grand daughter	F	15	S	yes	yes	Napaktook	Napaktook	Napaktook	X			yes	House keeper	U.S. Public School	No	1876
		Elizabeth Kiryugana	Grand daughter	F	11	S	yes	yes	Napaktook	Napaktook	Napaktook	X			yes	House work	Own Home	No	
		Flossie Otoyuk	Grand daughter	F	4	S	yes		Napaktook	Napaktook	Napaktook	X			yes	None	Own Home	No	
		Mata Martin	Nephew	M	61	S		no	Napaktook	Napaktook	Napaktook	X			no	None	Own Home	No	
18	18	Akoateraurak, Louis	Head	M	61	M		no	Otokak	Otokak	Otokak	X			no	Trapper	Own Home	No	1876
															no	Trapper	Own Home	No	1876

DEPARTMENT OF COMMERCE—BUREAU OF THE CENSUS
FIFTEENTH CENSUS OF THE UNITED STATES: 1929
POPULATION—ALASKA

Sheet No.

J B

Judicial District *Second District*

Recorder's District *Noatak Kobuk*
(Insert name of recorder's district. See instructions)

Name of Place *Wainwright Village*
(Insert proper name first, also, name of class, as village, town, etc. See instructions)

Enumeration District No. *1*

Supervisor's District No. *ALASKA*

Name of Institution _____
(Insert name of institution, if any, and indicate the lines on which the entries are made. See instructions)

Enumerated by me on *Dec 30*

1929

Alfred Henry Hopson Jr. Enumerator. *7938*

PLACE OF ABODE		NAME of each person whose place of abode on October 1, 1929, was in this family <small>Enter surname first, then the given name and middle initial, if any</small>	RELATION Relationship of this person to the head of the family	PERSONAL DESCRIPTION						EDUCATION			PLACE OF BIRTH			CITIZENSHIP			OCCUPATION		VETERANS	
Number of dwelling house in order of visitation	Number of family in order of visitation			Sex	Color or race	Age at last birth	Single, married, widowed, or divorced	Attended school since Jan. 1, 1929	Whether able to read and write	FATHER	MOTHER	Year of immigration to U.S. (Give United States)	Naturalized or alien	Whether able to speak English	Trade, profession, or particular kind of work done, as miner, bookkeeper, woodchopper, etc.	Industry or business in which at work, as gold miner, earnings at home, etc.	Yes or No	What war or expedition				
1	2	3	4	5	6	7	8	9	10	11	12	13	14	15	16	17	18	19	20			
		<i>Akonksaurak, Talarok</i>	<i>Wife</i>	<i>F</i>	<i>64</i>	<i>M</i>	<i>no</i>	<i>no</i>	<i>Otokak</i>	<i>XI</i>	<i>Otokak</i>	<i>30</i>	<i>Otokak</i>	<i>X</i>	<i>no</i>	<i>House work</i>	<i>Own Home</i>	<i>XXXX</i>	<i>26</i>			
		<i>Ahyageak</i>	<i>Son</i>	<i>M</i>	<i>17</i>	<i>S</i>	<i>no</i>	<i>yes</i>	<i>Otokak</i>	<i>XI</i>	<i>Otokak</i>	<i>30</i>	<i>Otokak</i>	<i>X</i>	<i>yes</i>	<i>Reindeer herder</i>	<i>Reindeer herder</i>	<i>VIII</i>	<i>27</i>			
<i>19</i>	<i>19</i>	<i>Tarok Thomas</i>	<i>Head</i>	<i>M</i>	<i>46</i>	<i>M</i>	<i>no</i>	<i>no</i>	<i>Tigara</i>	<i>XI</i>	<i>Tigara</i>	<i>42</i>	<i>Tigara</i>	<i>X</i>	<i>yes</i>	<i>Trapper</i>	<i>subbusiness</i>	<i>no</i>	<i>28</i>			
		<i>Alice A.</i>	<i>Wife</i>	<i>F</i>	<i>41</i>	<i>M</i>	<i>no</i>	<i>no</i>	<i>Tigara</i>	<i>XI</i>	<i>Tigara</i>	<i>42</i>	<i>Tigara</i>	<i>X</i>	<i>no</i>	<i>Home supervision</i>	<i>Own Home</i>	<i>XXXX</i>	<i>29</i>			
		<i>Mary M.</i>	<i>Daughter</i>	<i>F</i>	<i>14</i>	<i>S</i>	<i>yes</i>	<i>yes</i>	<i>Tigara</i>	<i>XI</i>	<i>Tigara</i>	<i>42</i>	<i>Tigara</i>	<i>X</i>	<i>yes</i>	<i>None</i>			<i>30</i>			
		<i>Harby M.</i>	<i>Son</i>	<i>M</i>	<i>12</i>	<i>S</i>	<i>yes</i>	<i>yes</i>	<i>Tigara</i>	<i>XI</i>	<i>Tigara</i>	<i>42</i>	<i>Tigara</i>	<i>X</i>	<i>yes</i>	<i>None</i>			<i>31</i>			
		<i>Lazurus A.</i>	<i>Son</i>	<i>M</i>	<i>6</i>	<i>S</i>	<i>no</i>	<i>-</i>	<i>Tigara</i>	<i>XI</i>	<i>Tigara</i>	<i>42</i>	<i>Tigara</i>	<i>X</i>	<i>no</i>	<i>None</i>			<i>32</i>			
		<i>Dick H.</i>	<i>Son</i>	<i>M</i>	<i>3 1/2</i>	<i>S</i>	<i>-</i>	<i>-</i>	<i>Tigara</i>	<i>XI</i>	<i>Tigara</i>	<i>42</i>	<i>Tigara</i>	<i>X</i>	<i>no</i>	<i>None</i>			<i>33</i>			
		<i>Henry P.</i>	<i>Son</i>	<i>M</i>	<i>25</i>	<i>M</i>	<i>no</i>	<i>no</i>	<i>Tigara</i>	<i>XI</i>	<i>Tigara</i>	<i>42</i>	<i>Tigara</i>	<i>X</i>	<i>no</i>	<i>Trapper</i>	<i>subbusiness</i>	<i>no</i>	<i>34</i>			
		<i>Annie P.</i>	<i>Daughter in law</i>	<i>F</i>	<i>20</i>	<i>M</i>	<i>no</i>	<i>yes</i>	<i>Noatak</i>	<i>XI</i>	<i>Noatak</i>	<i>35</i>	<i>Otokak</i>	<i>X</i>	<i>yes</i>	<i>House work</i>	<i>At Home</i>	<i>XXXX</i>	<i>35</i>			
		<i>Paul W.</i>	<i>Son</i>	<i>M</i>	<i>23</i>	<i>M</i>	<i>no</i>	<i>no</i>	<i>Tigara</i>	<i>XI</i>	<i>Tigara</i>	<i>42</i>	<i>Tigara</i>	<i>X</i>	<i>yes</i>	<i>Trapping</i>	<i>subbusiness</i>	<i>no</i>	<i>36</i>			
		<i>Ruth T.</i>	<i>Daughter in law</i>	<i>F</i>	<i>17</i>	<i>M</i>	<i>no</i>	<i>yes</i>	<i>Otokak</i>	<i>XI</i>	<i>Otokak</i>	<i>30</i>	<i>Korhemio</i>	<i>X</i>	<i>yes</i>	<i>House work</i>	<i>At Home</i>	<i>XXXX</i>	<i>37</i>			
		<i>Maashina Jim G.</i>	<i>Son in law</i>	<i>M</i>	<i>20</i>	<i>M</i>	<i>yes</i>	<i>yes</i>	<i>Tigara</i>	<i>XI</i>	<i>Tigara</i>	<i>42</i>	<i>Tigara</i>	<i>X</i>	<i>yes</i>	<i>Trapping</i>	<i>subbusiness</i>	<i>no</i>	<i>38</i>			
		<i>Elizabeth A.</i>	<i>Daughter</i>	<i>F</i>	<i>18</i>	<i>M</i>	<i>yes</i>	<i>yes</i>	<i>Tigara</i>	<i>XI</i>	<i>Tigara</i>	<i>42</i>	<i>Tigara</i>	<i>X</i>	<i>yes</i>	<i>House work</i>	<i>At Home</i>	<i>XXXX</i>	<i>39</i>			
<i>20</i>	<i>20</i>	<i>Tagarook Ben T.</i>	<i>Head</i>	<i>M</i>	<i>40</i>	<i>M</i>	<i>yes</i>	<i>yes</i>	<i>Napaktook</i>	<i>XI</i>	<i>Napaktook</i>	<i>42</i>	<i>Napaktook</i>	<i>X</i>	<i>yes</i>	<i>Trapping</i>	<i>subbusiness</i>	<i>no</i>	<i>40</i>			
		<i>Bessie A.</i>	<i>Wife</i>	<i>F</i>	<i>37</i>	<i>M</i>	<i>yes</i>	<i>yes</i>	<i>Tigara</i>	<i>XI</i>	<i>Tigara</i>	<i>42</i>	<i>Otokak</i>	<i>X</i>	<i>no</i>	<i>House work</i>	<i>Own Home</i>	<i>XXXX</i>	<i>41</i>			
		<i>John H.</i>	<i>Son</i>	<i>M</i>	<i>15</i>	<i>S</i>	<i>no</i>	<i>yes</i>	<i>Napaktook</i>	<i>XI</i>	<i>Napaktook</i>	<i>42</i>	<i>Tigara</i>	<i>X</i>	<i>yes</i>	<i>Trapping</i>	<i>subbusiness</i>	<i>no</i>	<i>42</i>			
		<i>Gregg A.</i>	<i>Son</i>	<i>M</i>	<i>9</i>	<i>S</i>	<i>yes</i>	<i>-</i>	<i>Napaktook</i>	<i>XI</i>	<i>Napaktook</i>	<i>42</i>	<i>Tigara</i>	<i>X</i>	<i>no</i>	<i>None</i>			<i>43</i>			
		<i>Russel K.</i>	<i>Son</i>	<i>M</i>	<i>7</i>	<i>S</i>	<i>no</i>	<i>-</i>	<i>Napaktook</i>	<i>XI</i>	<i>Napaktook</i>	<i>42</i>	<i>Tigara</i>	<i>X</i>	<i>no</i>	<i>None</i>			<i>44</i>			
		<i>Peter O.</i>	<i>Son</i>	<i>M</i>	<i>5</i>	<i>S</i>	<i>no</i>	<i>-</i>	<i>Napaktook</i>	<i>XI</i>	<i>Napaktook</i>	<i>42</i>	<i>Tigara</i>	<i>X</i>	<i>no</i>	<i>None</i>			<i>45</i>			
		<i>Simon M.</i>	<i>Son</i>	<i>M</i>	<i>2 1/2</i>	<i>S</i>	<i>-</i>	<i>-</i>	<i>Napaktook</i>	<i>XI</i>	<i>Napaktook</i>	<i>42</i>	<i>Tigara</i>	<i>X</i>	<i>no</i>	<i>None</i>			<i>46</i>			
		<i>Bernice N.</i>	<i>Daughter</i>	<i>F</i>	<i>1 1/2</i>	<i>S</i>	<i>-</i>	<i>-</i>	<i>Napaktook</i>	<i>XI</i>	<i>Napaktook</i>	<i>42</i>	<i>Tigara</i>	<i>X</i>	<i>no</i>	<i>None</i>			<i>47</i>			
<i>21</i>	<i>21</i>	<i>Anga Nathan</i>	<i>Head</i>	<i>M</i>	<i>75</i>	<i>M</i>	<i>no</i>	<i>no</i>	<i>Napaktook</i>	<i>XI</i>	<i>Napaktook</i>	<i>81</i>	<i>Napaktook</i>	<i>X</i>	<i>no</i>	<i>Trapping</i>	<i>subbusiness</i>	<i>no</i>	<i>48</i>			
		<i>Eregak S.</i>	<i>Wife</i>	<i>F</i>	<i>76</i>	<i>M</i>	<i>no</i>	<i>no</i>	<i>Napaktook</i>	<i>XI</i>	<i>Napaktook</i>	<i>81</i>	<i>Ukharvik</i>	<i>X</i>	<i>no</i>	<i>House work</i>	<i>Own Home</i>	<i>XXXX</i>	<i>49</i>			
		<i>William P.</i>	<i>Son</i>	<i>M</i>	<i>30</i>	<i>M</i>	<i>yes</i>	<i>yes</i>	<i>Napaktook</i>	<i>XI</i>	<i>Napaktook</i>	<i>81</i>	<i>Napaktook</i>	<i>X</i>	<i>yes</i>	<i>Chief Reindeer herder</i>	<i>Reindeer herder</i>	<i>no</i>	<i>50</i>			

DEPARTMENT OF COMMERCE—BUREAU OF THE CENSUS
FIFTEENTH CENSUS OF THE UNITED STATES: 1929
POPULATION—ALASKA

Judicial District Second District
Recorder's District Noatak-Kobuk
(Insert name of recorder's district. See instructions.)

Name of Place Wainwright Village
(Insert proper name and, also, name of class, as village, town, etc. See instructions.)

Enumeration District No. 210

Supervisor's District No. ALASKA

Sheet No.
4A

Name of Institution _____
(Insert name of institution, if any, and indicate the lines on which the entries are made. See instructions.)

Enumerated by me on December 30, 1929

Alfred Henry Hapson, Enumerator, 1963

PLACE OF ABODE		NAME of each person whose place of abode on October 1, 1929, was in this family <small>Enter surname first, then the given name and middle initial, if any</small>	RELATION Relationship of this person to the head of the family	PERSONAL DESCRIPTION				EDUCATION		PLACE OF BIRTH			CITIZENSHIP			OCCUPATION		VETERAN	
1	2			5	6	7	8	9	10	11	12	13	14	15	16	17	18	19	20
		Anger, Bessie M.	Daughter in law	F	24	M		no	Otokak	Otokak	Otokak	X			no	House work	Own Home		
		David O.	Grand son	M	4	S			Napaklok	Napaklok	Otokak	X			no	House work	Own Home		
		Lizzie B.	Grand daughter	F	2 1/2	S			Napaklok	Napaklok	Otokak	X			no	House work	Own Home		
22	12	Kootak, Mark	Head	M	67	M		no	Noatak	Noatak	Kogalook	X			no	Trapper	Own Home	no	1896
		Belay Oloana	Wife	F	63	M		no	Otokak	Otokak	Otokak	X			no	House work	Own Home		
		Gertrude Tootak	Daughter	F	15	S	yes	yes	Noatak	Noatak	Otokak	X			no	House work	Own Home		
		Takalak, Weir	Son-in-law	M	23	M		yes	Noatak	Noatak	Otokak	X			yes	none	Own Home		
		Roseanna S.	Daughter	F	20	M		yes	Noatak	Noatak	Otokak	X			yes	Reindeer herder	Reindeer herder	no	1896
23	23	Kudlakewak, Peter	Head	M	44	M		no	Napaklok	Napaklok	Otokak	X			yes	House work	Own Home	no	1896
		Mary P.	Wife	F	39	M		no	Napaklok	Napaklok	Napaklok	X			no	Trapper	Own Home	no	1896
		Alice K.	Daughter	F	13	S	yes	yes	Kookmio	Kookmio	Napaklok	X			no	House work	Own Home		
		Gilbert E.	Son	M	11	S	no	no	Kookmio	Kookmio	Napaklok	X			yes	none			
		Lottie E.	Daughter	F	8	S	yes		Kookmio	Kookmio	Napaklok	X			no	none			
24	24	Neakok, Morris	Head	M	46	M		no	Napaklok	Napaklok	Napaklok	X			no	none			
		Aussie B.	Wife	F	30	M	yes		Napaklok	Napaklok	Napaklok	X			no	Trapper	Own Home	no	1896
		Flora W.	Daughter	F	10	S	yes	yes	Napaklok	Napaklok	Napaklok	X			yes	House work	Own Home		
		Agipulook, Aaron	Head	M	67	M		no	Napaklok	Napaklok	Napaklok	X			yes	none			
25	25	Behana, Fred	Head	M	29	M	yes		Otokak	Otokak	Otokak	X			no	none			
		Hattie M.	Wife	F	31	M		yes	Otokak	Otokak	Otokak	X			yes	Reindeer herder	Reindeer herder	no	1896
		Ray S.	Son	M	15	S	yes	yes	Otokak	Otokak	Otokak	X			yes	House work	Own Home		
		Billy O.	Son	M	6	S	yes		Otokak	Otokak	Otokak	X			yes	Reindeer herder	Reindeer herder		
		Lilly K.	Daughter	F	14 1/2	S			Otokak	Otokak	Otokak	X			no	none			
		Blanche E.	Daughter	F	12	S			Otokak	Otokak	Otokak	X			no	none			
26	26	Ikkewak	Head	M	67	M		no	Otokak	Otokak	Otokak	X			no	House work	Own Home		
		Cor. Kalook	Wife	F	65	M		no	Utkenvik	Utkenvik	Utkenvik	X			no	Trapper	Own Home	no	1896

DEPARTMENT OF COMMERCE—BUREAU OF THE CENSUS
FIFTEENTH CENSUS OF THE UNITED STATES: 1929
POPULATION—ALASKA

Judicial District

Seeward District

Recorder's District

Neotok - Robek

(Insert name of recorder's district. See instructions)

Name of Place

Wainwright Village

(Insert proper name and, also, name of class, as village, town, etc. See instructions)

Enumeration District No.

2

Supervisor's District No.

ALASKA

Name of Institution

(Insert name of institution, if any, and indicate the lines on which the entries are made. See instructions)

Enumerated by me on

December 31

, 1929

Alfred Henry Hopson Jr.

Enumerator. *7985*

PLACE OF ABODE	NAME	RELATION	PERSONAL DESCRIPTION				EDUCATION		PLACE OF BIRTH			CITIZENSHIP			OCCUPATION		VETERANS	
			Sex	Color or race	Age	Single, married, widowed, or divorced	Attended school any time since Jan. 1, 1925	Whether able to read and write	PERSON	FATHER	MOTHER	Year of immigration	Native born	Whether able to speak English	Trade, profession, or particular kind of work done, as miner, bookkeeper, woodman, etc.	Industry or business in which at work, as gold mine, cannery, at home, etc.	Year of service	What war or expedition
1	2	3	5	6	7	8	9	10	11	12	13	14	15	16	17	18	19	20
26	27	27	<i>Segeevna, Stephen</i>	<i>Head</i>	<i>M</i>	<i>50</i>	<i>M</i>	<i>yes</i>	<i>Ulkeavik XI</i>	<i>Ulkeavik 47</i>	<i>Ulkeavik X</i>		<i>yes</i>	<i>Trapper</i>	<i>Own Home</i>	<i>no</i>	<i>1916</i>	<i>26</i>
27			<i>Luck T.</i>	<i>Wife</i>	<i>F</i>	<i>45</i>	<i>M</i>	<i>no</i>	<i>Kookmoo XI</i>	<i>Kookmoo 31</i>	<i>Iigara X</i>		<i>no</i>	<i>House supervision</i>	<i>Own Home</i>	<i>no</i>	<i>XXXX</i>	<i>27</i>
28			<i>Jimmy U.</i>	<i>Son</i>	<i>M</i>	<i>7</i>	<i>S</i>	<i>yes</i>	<i>Ulkeavik XI</i>	<i>Ulkeavik 47</i>	<i>Kookmoo X</i>			<i>None</i>	<i>None</i>			<i>28</i>
29			<i>Sheldon K.</i>	<i>Son</i>	<i>M</i>	<i>24</i>	<i>M</i>	<i>yes</i>	<i>Ulkeavik XI</i>	<i>Ulkeavik 47</i>	<i>Kookmoo X</i>		<i>yes</i>	<i>Book keeper</i>	<i>General Merchandise</i>	<i>no</i>	<i>790</i>	<i>29</i>
30			<i>Kale K.</i>	<i>Daughter-in-law</i>	<i>F</i>	<i>24</i>	<i>M</i>	<i>yes</i>	<i>Kookmoo XI</i>	<i>Kookmoo 31</i>	<i>Napaktok X</i>		<i>yes</i>	<i>House work</i>	<i>at home</i>	<i>yes</i>	<i>1918</i>	<i>30</i>
31			<i>Harry K.</i>	<i>Son</i>	<i>M</i>	<i>24</i>	<i>S</i>		<i>Ulkeavik XI</i>	<i>Ulkeavik 47</i>	<i>Kookmoo X</i>			<i>None</i>	<i>None</i>			<i>31</i>
32			<i>Walter U.</i>	<i>Son</i>	<i>M</i>	<i>12</i>	<i>S</i>		<i>Ulkeavik XI</i>	<i>Ulkeavik 47</i>	<i>Kookmoo X</i>			<i>None</i>	<i>None</i>			<i>32</i>
33			<i>Kachukook, Raymond</i>	<i>Lodger</i>	<i>M</i>	<i>17</i>	<i>S</i>	<i>yes</i>	<i>Kookmoo XI</i>	<i>Kookmoo 31</i>	<i>Kookmoo X</i>		<i>yes</i>	<i>Trapper</i>	<i>Own Home</i>	<i>no</i>	<i>1916</i>	<i>33</i>
34	28	25	<i>Agnes Philip</i>	<i>Head</i>	<i>M</i>	<i>78</i>	<i>W</i>	<i>no</i>	<i>Kookmoo XI</i>	<i>Kookmoo 31</i>	<i>Kookmoo X</i>		<i>no</i>	<i>None</i>	<i>None</i>	<i>no</i>		<i>34</i>
35			<i>Oscook</i>	<i>Stepdaughter</i>	<i>F</i>	<i>55</i>	<i>S</i>	<i>no</i>	<i>Kookmoo XI</i>	<i>Kookmoo 31</i>	<i>Kookmoo X</i>		<i>no</i>	<i>House work</i>	<i>at home</i>	<i>no</i>	<i>XXXX</i>	<i>35</i>
36	29	29	<i>Oveogana, Joe</i>	<i>Head</i>	<i>M</i>	<i>37</i>	<i>W</i>	<i>yes</i>	<i>Otokak XI</i>	<i>Otokak 30</i>	<i>Otokak X</i>		<i>yes</i>	<i>Reindeer herder</i>	<i>Reindeer herder</i>	<i>no</i>	<i>VIA</i>	<i>36</i>
37			<i>Ralph U.</i>	<i>Son</i>	<i>M</i>	<i>12</i>	<i>S</i>	<i>yes</i>	<i>Otokak XI</i>	<i>Otokak 30</i>	<i>Kookmoo X</i>		<i>yes</i>	<i>None</i>	<i>None</i>			<i>37</i>
38			<i>Bertna U.</i>	<i>Daughter</i>	<i>F</i>	<i>7</i>	<i>S</i>	<i>yes</i>	<i>Otokak XI</i>	<i>Otokak 30</i>	<i>Kookmoo X</i>			<i>None</i>	<i>None</i>			<i>38</i>
39			<i>Harold U.</i>	<i>Son</i>	<i>M</i>	<i>0</i>	<i>S</i>	<i>yes</i>	<i>Otokak XI</i>	<i>Otokak 30</i>	<i>Kookmoo X</i>			<i>None</i>	<i>None</i>			<i>39</i>
40			<i>Jimm U.</i>	<i>Son</i>	<i>M</i>	<i>42</i>	<i>S</i>		<i>Otokak XI</i>	<i>Otokak 30</i>	<i>Kookmoo X</i>			<i>None</i>	<i>None</i>			<i>40</i>
41	30	30	<i>Kayalook, David</i>	<i>Head</i>	<i>M</i>	<i>49</i>	<i>M</i>	<i>no</i>	<i>Otokak XI</i>	<i>Otokak 30</i>	<i>Otokak X</i>		<i>no</i>	<i>Trapper</i>	<i>Own Home</i>	<i>no</i>	<i>1916</i>	<i>41</i>
42			<i>Nitty Q.</i>	<i>Wife</i>	<i>F</i>	<i>36</i>	<i>M</i>	<i>no</i>	<i>Kookmoo XI</i>	<i>Kookmoo 31</i>	<i>Kookmoo X</i>		<i>no</i>	<i>House work</i>	<i>Own Home</i>	<i>no</i>	<i>XXXX</i>	<i>42</i>
43			<i>Yungalook, Theodora</i>	<i>Head</i>	<i>F</i>	<i>41</i>	<i>M</i>	<i>no</i>	<i>Otokak XI</i>	<i>Otokak 30</i>	<i>Otokak X</i>		<i>no</i>	<i>Trapper</i>	<i>Own Home</i>	<i>no</i>	<i>XXXX</i>	<i>43</i>
44			<i>Pegout</i>	<i>Wife</i>	<i>F</i>	<i>53</i>	<i>M</i>	<i>no</i>	<i>Iigara XI</i>	<i>Iigara 42</i>	<i>Iigara X</i>		<i>no</i>	<i>House work</i>	<i>Own Home</i>	<i>no</i>	<i>XXXX</i>	<i>44</i>
45			<i>Koocheaktok</i>	<i>Son</i>	<i>M</i>	<i>7</i>	<i>S</i>	<i>no</i>	<i>Otokak XI</i>	<i>Otokak 30</i>	<i>Iigara X</i>			<i>None</i>	<i>None</i>			<i>45</i>
46			<i>Milok</i>	<i>Daughter</i>	<i>F</i>	<i>5</i>	<i>S</i>	<i>no</i>	<i>Otokak XI</i>	<i>Otokak 30</i>	<i>Iigara X</i>			<i>None</i>	<i>None</i>			<i>46</i>
47	31	31	<i>Panikput, Jess</i>	<i>Head</i>	<i>M</i>	<i>32</i>	<i>M</i>	<i>yes</i>	<i>Kookmoo XI</i>	<i>Kookmoo 31</i>	<i>Kookmoo X</i>		<i>yes</i>	<i>Trapping</i>	<i>Own Home</i>	<i>no</i>	<i>XXXX</i>	<i>47</i>
48			<i>Ethel T.</i>	<i>Wife</i>	<i>F</i>	<i>21</i>	<i>M</i>	<i>yes</i>	<i>Napaktok XI</i>	<i>Napaktok 31</i>	<i>Napaktok X</i>		<i>yes</i>	<i>House work</i>	<i>Own Home</i>	<i>no</i>	<i>XXXX</i>	<i>48</i>
49	32	32	<i>Kayakik, Mackridge</i>	<i>Head</i>	<i>M</i>	<i>39</i>	<i>M</i>	<i>yes</i>	<i>Kookpareok XI</i>	<i>Kookpareok 30</i>	<i>Kookpareok X</i>		<i>yes</i>	<i>Trapping</i>	<i>Own Home</i>	<i>no</i>	<i>XXXX</i>	<i>49</i>
50			<i>Clamantina T.</i>	<i>Wife</i>	<i>F</i>	<i>24</i>	<i>M</i>	<i>yes</i>	<i>Otokak XI</i>	<i>Otokak 30</i>	<i>Otokak X</i>		<i>yes</i>	<i>House work</i>	<i>Own Home</i>	<i>no</i>	<i>XXXX</i>	<i>50</i>

DEPARTMENT OF COMMERCE-BUREAU OF THE CENSUS
FIFTEENTH CENSUS OF THE UNITED STATES: 1929
POPULATION-ALASKA

Judicial District *Second District*

Recorder's District *Noatak-Kobuk*
(Insert name of recorder's district. See instructions.)

Name of Place *Wainwright Village*
(Insert proper name and, also, name of class, as village, town, etc. See instructions.)

Enumeration District No. *2*

Supervisor's District No. *ALASKA*

Sheet No.

5 A

143

Name of Institution _____
(Insert name of institution, if any, and indicate the lines on which the entries are made. See instructions.)

Enumerated by me on *December 31*, 1929

Alfred Henry Johnson, Enumerator *13*

1	2	3	4	PERSONAL DESCRIPTION				EDUCATION		PLACE OF BIRTH			CITIZENSHIP			17	18	VETERANS	
				5	6	7	8	9	10	11	12	13	14	15	16			19	20
1		<i>Maya Kik, Willie C.</i>	<i>Daughter</i>	<i>F</i>	<i>12</i>	<i>S</i>	<i>yes</i>	<i>yes</i>	<i>Kookpurook</i>	<i>Kookpurook</i>	<i>Etokak</i>			<i>yes</i>	<i>None</i>				
2		<i>- Walter S.</i>	<i>Son</i>	<i>M</i>	<i>7</i>	<i>S</i>	<i>no</i>	<i>no</i>	<i>Kookpurook</i>	<i>Kookpurook</i>	<i>Etokak</i>								
3		<i>- Willie C.</i>	<i>Son</i>	<i>M</i>	<i>4 1/2</i>	<i>S</i>			<i>Kookpurook</i>	<i>Kookpurook</i>	<i>Etokak</i>				<i>None</i>				
4		<i>Charles W.</i>	<i>Son</i>	<i>M</i>	<i>2 1/2</i>	<i>S</i>			<i>Kookpurook</i>	<i>Kookpurook</i>	<i>Etokak</i>				<i>None</i>				
5		<i>Ayovik, Jacob</i>	<i>Father in law</i>	<i>M</i>	<i>75</i>	<i>M</i>	<i>no</i>	<i>no</i>	<i>Otokak</i>	<i>Otokak</i>	<i>Otokak</i>			<i>no</i>	<i>None</i>				
6		<i>Imaklok</i>	<i>Mother in law</i>	<i>F</i>	<i>77</i>	<i>M</i>	<i>no</i>	<i>no</i>	<i>Taptak</i>	<i>Taptak</i>	<i>Kogalook</i>			<i>no</i>	<i>None</i>				
7		<i>Kayak James</i>	<i>Brother in law</i>	<i>M</i>	<i>25</i>	<i>M</i>	<i>yes</i>	<i>yes</i>	<i>Otokak</i>	<i>Otokak</i>	<i>Otokak</i>			<i>yes</i>	<i>Reindeer herder</i>	<i>Reindeer herder</i>	<i>no</i>		
8		<i>Nannic N.</i>	<i>Sister in law</i>	<i>F</i>	<i>18</i>	<i>M</i>	<i>no</i>	<i>yes</i>	<i>Kookpurook</i>	<i>Kookpurook</i>	<i>Nupaklok</i>			<i>yes</i>	<i>House work</i>	<i>Own Home</i>	<i>no</i>	<i>1918</i>	
9		<i>Willis K.</i>	<i>Nephew</i>	<i>M</i>	<i>12</i>	<i>S</i>			<i>Otokak</i>	<i>Otokak</i>	<i>Kookpurook</i>			<i>yes</i>	<i>House work</i>	<i>Own Home</i>	<i>no</i>	<i>1918</i>	
10		<i>Green, Potochak</i>	<i>Son</i>	<i>M</i>	<i>51</i>	<i>S</i>	<i>no</i>	<i>no</i>	<i>Otokak</i>	<i>Otokak</i>	<i>Otokak</i>				<i>None</i>				
11	<i>33</i>	<i>James, Robert S.</i>	<i>Son</i>	<i>M</i>	<i>29</i>	<i>M</i>	<i>yes</i>	<i>yes</i>	<i>Otokak</i>	<i>Otokak</i>	<i>Otokak</i>			<i>no</i>	<i>Reindeer herder</i>	<i>Reindeer herder</i>	<i>no</i>	<i>1918</i>	
12		<i>- Mary K.</i>	<i>Wife</i>	<i>F</i>	<i>19</i>	<i>M</i>	<i>no</i>	<i>yes</i>	<i>Otokak</i>	<i>Otokak</i>	<i>Otokak</i>			<i>yes</i>	<i>Store keeper</i>	<i>merchandise store</i>	<i>no</i>	<i>1911</i>	
13		<i>- Florence K.</i>	<i>Daughter</i>	<i>F</i>	<i>12</i>	<i>S</i>			<i>Otokak</i>	<i>Otokak</i>	<i>Otokak</i>			<i>yes</i>	<i>House work</i>	<i>Own Home</i>		<i>1918</i>	
14		<i>- Byron K.</i>	<i>Brother</i>	<i>M</i>	<i>15</i>	<i>S</i>	<i>yes</i>	<i>yes</i>	<i>Otokak</i>	<i>Otokak</i>	<i>Otokak</i>				<i>None</i>				
15	<i>34</i>	<i>Shondla, William</i>	<i>Head</i>	<i>M</i>	<i>50</i>	<i>M</i>	<i>yes</i>	<i>yes</i>	<i>Utkeavik</i>	<i>Utkeavik</i>	<i>Utkeavik</i>			<i>yes</i>	<i>West Slope Kupar</i>	<i>merchandise store</i>		<i>1911</i>	
16		<i>- Joseph O.</i>	<i>Son</i>	<i>M</i>	<i>21</i>	<i>M</i>	<i>yes</i>	<i>yes</i>	<i>Utkeavik</i>	<i>Utkeavik</i>	<i>Utkeavik</i>			<i>yes</i>	<i>Trapper</i>	<i>Own Home</i>	<i>no</i>	<i>1916</i>	
17		<i>- Edna S.</i>	<i>Daughter in law</i>	<i>F</i>	<i>25</i>	<i>M</i>	<i>yes</i>	<i>yes</i>	<i>Otokak</i>	<i>Otokak</i>	<i>Otokak</i>			<i>yes</i>	<i>Trapper</i>	<i>Own Home</i>	<i>no</i>	<i>1916</i>	
18		<i>- Ranyrak</i>	<i>Grand daughter</i>	<i>F</i>	<i>9</i>	<i>S</i>			<i>Otokak</i>	<i>Otokak</i>	<i>Otokak</i>			<i>yes</i>	<i>House work</i>	<i>Own Home</i>		<i>1918</i>	
19	<i>35</i>	<i>Kitik, Fannie H.</i>	<i>Head</i>	<i>F</i>	<i>32</i>	<i>M</i>	<i>yes</i>	<i>yes</i>	<i>Otokak</i>	<i>Otokak</i>	<i>Otokak</i>				<i>None</i>				
20		<i>- Howard A.</i>	<i>Son</i>	<i>M</i>	<i>16</i>	<i>S</i>	<i>no</i>	<i>yes</i>	<i>Otokak</i>	<i>Otokak</i>	<i>Otokak</i>			<i>yes</i>	<i>House work</i>	<i>Own Home</i>		<i>1918</i>	
21		<i>- Louise H.</i>	<i>Daughter</i>	<i>F</i>	<i>14</i>	<i>S</i>	<i>yes</i>	<i>yes</i>	<i>Otokak</i>	<i>Otokak</i>	<i>Otokak</i>			<i>yes</i>	<i>Trapper</i>	<i>Own Home</i>		<i>1916</i>	
22		<i>- Lucile K.</i>	<i>Daughter</i>	<i>F</i>	<i>9</i>	<i>S</i>	<i>yes</i>	<i>yes</i>	<i>Otokak</i>	<i>Otokak</i>	<i>Otokak</i>			<i>yes</i>	<i>None</i>				
23	<i>36</i>	<i>Unguchuk James</i>	<i>Head</i>	<i>M</i>	<i>69</i>	<i>M</i>	<i>no</i>	<i>no</i>	<i>Otokak</i>	<i>Otokak</i>	<i>Otokak</i>				<i>None</i>				
24		<i>Unguchuk Krossa</i>	<i>Wife</i>	<i>F</i>	<i>51</i>	<i>M</i>	<i>no</i>	<i>no</i>	<i>Otokak</i>	<i>Otokak</i>	<i>Otokak</i>			<i>no</i>	<i>Trapping</i>	<i>Own Home</i>	<i>no</i>	<i>1916</i>	
25		<i>Arnold H.</i>	<i>Head</i>	<i>M</i>	<i>12</i>	<i>S</i>	<i>yes</i>	<i>yes</i>	<i>Otokak</i>	<i>Otokak</i>	<i>Otokak</i>			<i>yes</i>	<i>None</i>				

DEPARTMENT OF COMMERCE—BUREAU OF THE CENSUS
FIFTEENTH CENSUS OF THE UNITED STATES: 1929
POPULATION—ALASKA

Sheet No.

5 B

Judicial District Second

Enumeration District No. 2

Recorder's District Noatak Kobuk
(insert name of recorder's district. See instructions)

Supervisor's District No. ALASKA

Name of Place Wainwright Village
(insert proper index and, also, name of class, or village, town, etc. See instructions)

Name of Institution _____
(insert name of institution, if any, and indicate the lines on which the entries are made. See instructions)

Enumerated by me on January 14, 1929

Alfred Henry Hopson, Jr., Enumerator. 9038

PLACE OF ABODE		NAME of each person whose place of abode on October 1, 1929, was in this family Enter surname first, then the given name and middle initial, if any	RELATION Relationship of this person to the head of the family	PERSONAL DESCRIPTION						EDUCATION		PLACE OF BIRTH			CITIZENSHIP			OCCUPATION		VETERAN		
1	2			5	6	7	8	9	10	11	12	13	14	15	16	17	18	19	20			
26	37	James, L. Lister Th.	Head	M	White	23	M		Yes	Alotak	XI	Alotak	30	Alotak	X		Yes	Trapping	Own Home	No	1897	26
27		Rose L.	Wife	F	White	21	M		Yes	Tigara	XI	Tigara	42	Ukeavik	X		Yes	House work	Own Home			27
28		Blanche M.	Daughter	F	White	4	S			Alotak	XI	Alotak	30	Tigara	X			None	Own Home			28
29	38	Anatak Jack	Head	M	White	47	M		Yes	Singmeo	XI	Singmeo	81	Singmeo	X		Yes	Trapping	Own Home	No	1876	29
30		Myra A.	Wife	F	White	42	M		Yes	Ukeavik	XI	Ukeavik	47	Ukeavik	X		Yes	House work	Own Home			30
31		Blair A.	Son	M	White	14	S	Yes	Yes	Singmeo	XI	Singmeo	81	Ukeavik	X		Yes	None				31
32		Uda K.	Daughter	F	White	12	S	Yes	Yes	Singmeo	XI	Singmeo	81	Ukeavik	X		Yes	None				32
33		Alice A.	Daughter	F	White	4 1/2	S			Singmeo	XI	Singmeo	81	Ukeavik	X			None				33
34		Maggie M.	Daughter	F	White	2	S			Singmeo	XI	Singmeo	81	Ukeavik	X			None				34
35	39	Sony, Frank K.	Head	M	White	32	M		Yes	Ayak	XI	Ayak	81	Ayak	X		Yes	Trapper	Own Home	No	1876	35
36		Mabel A.	Wife	F	White	25	M		Yes	Alotak	XI	Alotak	30	Alotak	X		Yes	House work	Own Home			36
37		Donald K.	Son	M	White	6	S	No		Ayak	XI	Ayak	81	Ayak	X			None				37
38		John H.	Son	M	White	15	S			Ayak	XI	Ayak	81	Ayak	X			None				38
39	40	Ayavuk, Charley	Head	M	White	42	M		Yes	Alotak	XI	Alotak	30	Alotak	X		Yes	Trapping	Own Home	No	1876	39
40		Grace K.	Wife	F	White	33	M		Yes	Kooquavik	XI	Kooquavik	81	Kooquavik	X		Yes	House work	Own Home			40
41		Francis G.	Daughter	F	White	12	S	Yes	Yes	Alotak	XI	Alotak	30	Kooquavik	X		Yes	None				41
42		Raymond P.	Son	M	White	7	S	Yes		Alotak	XI	Alotak	30	Kooquavik	X			None				42
43		Kavivik, Ellen	Daughter-in-law	F	White	57	Wid.	No		Kooquavik	XI	Kooquavik	81	Kooquavik	X		No	None				43
44	41	Oloyuk	Head	M	White	74	Wid.	No		Alotak	XI	Alotak	30	Alotak	X		No	Trapper	Own Home	No	1876	44
45		Chockpavuk	Grand daughter	F	White	14	S	Yes	Yes	Alotak	XI	Alotak	30	Alotak	X		Yes	None				45
46		Samuel H.	Son	M	White	24	M		Yes	Alotak	XI	Alotak	30	Alotak	X		Yes	Reindeer herder	Reindeer Herd	No	1871	46
47		Martha	Daughter-in-law	F	White	21	M		Yes	Kivalina	XI	Kivalina	25	Tigara	X		Yes	House work	Own Home			47
48		Mr. H. E.	Grandson	M	White	7	S			Alotak	XI	Alotak	30	Kivalina	X			None				48
49	42	Radfish, Waldo	Head	M	White	25	M		Yes	Tigara	XI	U.S.	42	Tigara	X		Yes	Store keeper	Merchandise store	No	1871	49
50		Mattie A.	Wife	F	White	24	M		Yes	Nupaktook	XI	Nupaktook	81	Nupaktook	X		Yes	House work	Own Home			50

Form 16-A
DEPARTMENT OF COMMERCE—BUREAU OF THE CENSUS
FIFTEENTH CENSUS OF THE UNITED STATES: 1929
POPULATION—ALASKA

Sheet No.
6 A

Judicial District Seward
Recorder's District Wainwright Village
(Insert name of recorder's district. See instructions.)

Name of Place Wainwright Village
(Insert proper name and, also, class of place, as village, town, etc. See instructions.)

Enumeration District No. _____
Supervisor's District No. ALASKA

144

Name of Institution _____
(Insert name of institution, if any, and indicate the lines on which the entries are made. See instructions.)

Enumerated by me on January 1st, 1929 30 Wainwright, Alaska, Enumerator, 7063

PLACE OF ABODE		NAME of each person whose place of abode on October 1, 1929, was in this family <small>Enter surname first, then the given name and middle initial, if any</small>	RELATION Relationship of this person to the head of the family	PERSONAL DESCRIPTION				EDUCATION		PLACE OF BIRTH			CITIZENSHIP			OCCUPATION <small>Trade, profession, or particular kind of work done, as miner, bookkeeper, roadworker, etc.</small> <small>Industry or business in which at work, as paid nurse, con- nery, at home, etc.</small>	VETERAN								
1	2			Sex	Color or race	Age at last birth	Single, married, widowed	Attended school 10 years since Jan. 1, 1925	Whether able to read and write	FATHER	MOTHER	Year of immigration to United States	Naturalized or alien	Whether able to speak English	Yes or No		What war or expedition								
		<u>Boothby, Minnie U.</u>	<u>Daughter</u>	<u>F</u>	<u>W</u>	<u>4 1/2</u>	<u>S</u>			<u>Tigara</u>	<u>11</u>	<u>Tigara</u>	<u>42</u>	<u>Napaktook</u>	<u>X</u>										
		<u>Darcy U.</u>	<u>Son</u>	<u>M</u>	<u>W</u>	<u>2 1/2</u>	<u>S</u>			<u>Tigara</u>	<u>11</u>	<u>Tigara</u>	<u>42</u>	<u>Napaktook</u>	<u>X</u>										
		<u>Hennrich K.</u>	<u>son</u>	<u>M</u>	<u>W</u>	<u>1</u>	<u>S</u>			<u>Tigara</u>	<u>11</u>	<u>Tigara</u>	<u>42</u>	<u>Napaktook</u>	<u>X</u>										
	<u>43</u>	<u>Allen, Eleanor</u>	<u>Head</u>	<u>F</u>	<u>W</u>	<u>65</u>	<u>M</u>		<u>no</u>	<u>Tigara</u>	<u>11</u>	<u>Tigara</u>	<u>42</u>	<u>Tigara</u>	<u>X</u>			<u>no</u>	<u>Home</u>	<u>Japan</u>	<u>own home</u>				<u>XXXX</u>
		<u>Amy S.</u>	<u>daughter</u>	<u>F</u>	<u>W</u>	<u>1</u>	<u>S</u>			<u>Tigara</u>	<u>11</u>	<u>Tigara</u>	<u>42</u>	<u>Tigara</u>	<u>X</u>										
		<u>Mazovana, Berna S.</u>	<u>Servant</u>	<u>F</u>	<u>W</u>	<u>14</u>	<u>S</u>	<u>yes</u>	<u>yes</u>	<u>Noorok</u>	<u>11</u>	<u>Noorok</u>	<u>81</u>	<u>Noorok</u>	<u>X</u>			<u>yes</u>	<u>House girl</u>	<u>Private family</u>					<u>1916</u>
	<u>44</u>	<u>Evans, Bern F.</u>	<u>Head</u>	<u>M</u>	<u>W</u>	<u>50</u>	<u>W</u>		<u>yes</u>	<u>Oregon</u>	<u>11</u>	<u>Illinois</u>	<u>Iowa</u>					<u>yes</u>	<u>Govt teacher</u>	<u>Public School</u>	<u>yes</u>	<u>Spanish American</u>			<u>1919</u>
	<u>45</u>	<u>Spalock, Fred K.</u>	<u>Head</u>	<u>M</u>	<u>W</u>	<u>19</u>	<u>M</u>	<u>yes</u>	<u>yes</u>	<u>Napaktook</u>	<u>11</u>	<u>Napaktook</u>	<u>81</u>	<u>Kookmoo</u>	<u>X</u>			<u>yes</u>	<u>Govt teacher</u>	<u>Public School</u>					<u>1919</u>
		<u>Ruth M.</u>	<u>Wife</u>	<u>F</u>	<u>W</u>	<u>18</u>	<u>M</u>	<u>yes</u>	<u>yes</u>	<u>Kikiktakook</u>	<u>11</u>	<u>Kikiktakook</u>	<u>81</u>		<u>X</u>			<u>yes</u>	<u>House work</u>	<u>at home</u>					<u>XXXX</u>
	<u>45</u>	<u>Akadrigi, Grouse</u>	<u>Head</u>	<u>M</u>	<u>W</u>	<u>51</u>	<u>M</u>		<u>no</u>	<u>Stokuk</u>	<u>11</u>	<u>Olokuk</u>	<u>30</u>	<u>Olokuk</u>	<u>X</u>			<u>no</u>	<u>Trapping</u>	<u>at home</u>	<u>no</u>				<u>1916</u>
		<u>Akukook</u>	<u>Wife</u>	<u>F</u>	<u>W</u>	<u>43</u>	<u>M</u>		<u>no</u>	<u>Kookmoo</u>	<u>11</u>	<u>Kookmoo</u>	<u>81</u>	<u>Kookmoo</u>	<u>X</u>			<u>no</u>	<u>House work</u>	<u>at home</u>					<u>XXXX</u>
		<u>Clair S.</u>	<u>Son</u>	<u>M</u>	<u>W</u>	<u>15</u>	<u>S</u>	<u>yes</u>	<u>yes</u>	<u>Olokuk</u>	<u>11</u>	<u>Olokuk</u>	<u>30</u>	<u>Sularik</u>	<u>X</u>			<u>yes</u>	<u>none</u>						<u>12</u>
		<u>Norman A.</u>	<u>son</u>	<u>M</u>	<u>W</u>	<u>13</u>	<u>S</u>	<u>yes</u>	<u>yes</u>	<u>Olokuk</u>	<u>11</u>	<u>Olokuk</u>	<u>30</u>	<u>Sularik</u>	<u>X</u>			<u>yes</u>	<u>none</u>						<u>13</u>
		<u>Katie M.</u>	<u>Daughter</u>	<u>F</u>	<u>W</u>	<u>11</u>	<u>S</u>	<u>yes</u>	<u>yes</u>	<u>Olokuk</u>	<u>11</u>	<u>Olokuk</u>	<u>30</u>	<u>Sularik</u>	<u>X</u>			<u>yes</u>	<u>none</u>						<u>14</u>
		<u>Victor K.</u>	<u>son</u>	<u>M</u>	<u>W</u>	<u>10</u>	<u>S</u>	<u>yes</u>	<u>yes</u>	<u>Olokuk</u>	<u>11</u>	<u>Olokuk</u>	<u>30</u>	<u>Sularik</u>	<u>X</u>			<u>yes</u>	<u>none</u>						<u>14</u>
	<u>46</u>	<u>Kagmak</u>	<u>Head</u>	<u>M</u>	<u>W</u>	<u>67</u>	<u>M</u>		<u>no</u>	<u>Olokuk</u>	<u>11</u>	<u>Olokuk</u>	<u>30</u>	<u>Olokuk</u>	<u>X</u>			<u>no</u>	<u>Trapping</u>	<u>at home</u>	<u>no</u>				<u>16</u>
		<u>Kilapook</u>	<u>Wife</u>	<u>F</u>	<u>W</u>	<u>66</u>	<u>M</u>		<u>no</u>	<u>Olokuk</u>	<u>11</u>	<u>Olokuk</u>	<u>30</u>	<u>Olokuk</u>	<u>X</u>			<u>no</u>	<u>none</u>						<u>17</u>
		<u>Victor U.</u>	<u>son</u>	<u>M</u>	<u>W</u>	<u>10</u>	<u>S</u>	<u>yes</u>	<u>yes</u>	<u>Olokuk</u>	<u>11</u>	<u>Olokuk</u>	<u>30</u>	<u>Olokuk</u>	<u>X</u>			<u>yes</u>	<u>none</u>						<u>18</u>
		<u>Solomon, Stanley K.</u>	<u>son-in-law</u>	<u>M</u>	<u>W</u>	<u>22</u>	<u>M</u>		<u>yes</u>	<u>Tigara</u>	<u>11</u>	<u>Tigara</u>	<u>42</u>	<u>Tigara</u>	<u>X</u>			<u>yes</u>	<u>Trapping</u>	<u>at home</u>	<u>no</u>				<u>19</u>
		<u>Irene M.</u>	<u>Daughter</u>	<u>F</u>	<u>W</u>	<u>21</u>	<u>M</u>		<u>yes</u>	<u>Olokuk</u>	<u>11</u>	<u>Olokuk</u>	<u>30</u>	<u>Olokuk</u>	<u>X</u>			<u>yes</u>	<u>House work</u>	<u>own home</u>					<u>XXXX</u>
		<u>Sam S.</u>	<u>Grand son</u>	<u>M</u>	<u>W</u>	<u>16</u>	<u>S</u>			<u>Tigara</u>	<u>11</u>	<u>Tigara</u>	<u>42</u>	<u>Olokuk</u>	<u>X</u>				<u>none</u>						<u>21</u>
		<u>Oyaktak, Alfred</u>	<u>lodger</u>	<u>M</u>	<u>W</u>	<u>18</u>	<u>S</u>	<u>no</u>	<u>yes</u>	<u>Olokuk</u>	<u>11</u>	<u>Olokuk</u>	<u>30</u>	<u>Olokuk</u>	<u>X</u>			<u>yes</u>	<u>Random herder</u>	<u>at home</u>					<u>1918</u>
	<u>47</u>	<u>Matomealook, Mark</u>	<u>Head</u>	<u>M</u>	<u>W</u>	<u>39</u>	<u>M</u>		<u>yes</u>	<u>Olokuk</u>	<u>11</u>	<u>Olokuk</u>	<u>30</u>	<u>Olokuk</u>	<u>X</u>			<u>yes</u>	<u>Trapping</u>	<u>at home</u>	<u>no</u>				<u>1916</u>
		<u>Jennie A.</u>	<u>Wife</u>	<u>F</u>	<u>W</u>	<u>32</u>	<u>M</u>		<u>yes</u>	<u>Kookmoo</u>	<u>11</u>	<u>Kookmoo</u>	<u>81</u>	<u>Kookmoo</u>	<u>X</u>			<u>yes</u>	<u>House work</u>	<u>own home</u>					<u>XXXX</u>
		<u>Arthur E.</u>	<u>son</u>	<u>M</u>	<u>W</u>	<u>14</u>	<u>S</u>	<u>yes</u>	<u>yes</u>	<u>Olokuk</u>	<u>11</u>	<u>Olokuk</u>	<u>30</u>	<u>Kookmoo</u>	<u>X</u>			<u>yes</u>	<u>none</u>						<u>26</u>

DEPARTMENT OF COMMERCE—BUREAU OF THE CENSUS
FIFTEENTH CENSUS OF THE UNITED STATES: 1929
POPULATION—ALASKA

Judicial District

Second District

Recorder's District

Noatak - Kobuk

(Insert name of recorder's district. See instructions)

Name of Place

Wainwright Village

(Insert proper name and, also, name of class, as village, town, etc. See instructions)

Enumeration District No.

Supervisor's District No.

ALASKA

Name of Institution

(Insert name of institution, if any, and indicate the lines on which the entries are made. See instructions)

Enumerated by me on

January 1, 1930

1929

Alfred Henry Johnson, Jr., Enumerator. 8888

PLACE OF ABODE		NAME of each person whose place of abode on October 1, 1929, was in this family Enter surname first, then the given name and middle initial, if any	RELATION Relationship of this person to the head of the family	PERSONAL DESCRIPTION						EDUCATION			PLACE OF BIRTH			CITIZENSHIP			OCCUPATION		VETERANS	
Number of dwelling house in order of visitation	Number of family in order of visitation			Sex	Color or race	Age at last birthday	Single, married, widowed, or divorced	Attended school any time since Jan. 1, 1929	Whether able to read and write	PERSON	FATHER	MOTHER	Year of immigration into the United States	Naturalized in Alaska	Whether a veteran of the U. S. military or naval forces mobilized for any war or expedition	Trade, profession, or particular kind of work done, as miner, bookkeeper, postoffice clerk, etc.	Industry or business in which at work, as gold mine, cannery, at home, etc.	Yes or No	What war or expedition			
1	2	3	4	5	6	7	8	9	10	11	12	13	14	15	16	17	18	19	20			
26		Matomealook Andrew A.	Son	M	10	S	yes	yes	Otokak X	Otokak 30	Kookmio X		yes	None					26			
27		Hannah T.	Daughter	F	4 1/2	S			Otokak X	Otokak 30	Kookmio X			None					27			
28	48	Aplook Riley	Head	M	55	M		no	Tigara X	Tigara 42	Tigara X		yes	Trapping	At Home	no	1896		28			
29		Hanna Noatak	Wife	F	51	M		no	Utkeavik X	Utkeavik 44	Utkeavik X		no	House work	Own Home	X X X			29			
30		Hannie T.	Daughter	F	15	S	yes	yes	Tigara X	Tigara 12	Utkeavik X		yes	None					30			
31		Woodrow K.	Son	M	11	S	yes	yes	Tigara X	Tigara 42	Utkeavik X		yes	None					31			
32	49	Hall R. E.	Head	M	61	S		yes	New York 56	Germany 13	Germany 0		yes	Trader	General Trade	no	70 71		32			
33		Lincoln Rodney	Lodger	M	7	S	no	yes	Kikiktakok	England 81	Kikiktakok		yes	None					33			
34	50	Rilbear Harry J.	Head	M	53	M		yes	Kivalina X	Kivalina 75	Tigara X		yes	Trapper	At Home	no	71 76		34			
35		Lilly E.	Wife	F	51	M		yes	Tigara X	Tigara 42	Kivalina X		yes	House work	Own Home	X X X			35			
36		Harold H.	son	M	17	S	yes	yes	Kivalina X	Kivalina 75	Tigara X		yes	Trapper	At Home	71 76			36			
37		Sally M.	Daughter	F	13	S	yes	yes	Kivalina X	Kivalina 75	Tigara X		yes	None					37			
38	51	Erizge Billy T.	Head	M	54	M		yes	Tigara X	Tigara 42	Tigara X		yes	Trapper	At Home	no	71 76		38			
39		Laura W.	Wife	F	50	M		no	Noatak X	Noatak 35	Tapkak X		no	Home supervision	Own Home	X X X			39			
40		Samuel K.	Son	M	21	S		yes	Tigara X	Tigara 42	Noatak X		yes	Trapper	At Home	71 76			40			
41		Albert E.	Son	M	11	S	yes	yes	Tigara X	Tigara 42	Noatak X		yes	None					41			
42		Flora M.	Daughter	F	8	S	yes		Tigara X	Tigara 42	Noatak X			None					42			
43		Legavan Lisie S.	Son-in-law	M	22	M		yes	Utkeavik X	Utkeavik 47	Kookmio X		yes	Trapping	At Home	no	71 71		43			
44		Mae E.	Daughter	F	17	M	no	yes	Tigara X	Tigara 42	Noatak X		yes	House work	At Home	X X X			44			
45		Emily E.	Grand daughter	F	12	S			Utkeavik X	Utkeavik 47	Tigara X			None					45			
46		Evikolorat, Albert	Lodger	M	19	S	no	yes	Utkeavik X	Utkeavik 47	Noatak mod. neg.		yes	Reindeer Herder	Reindeer Camp				46			
47		Tolomek, Frank	Lodger	M	45	M		no	Otokak X	Otokak 30	Otokak X		no	Trapper	At Home	no			47			
48																			48			
49																			49			
50																			50			

Here ends the enumeration of Wainwright Village.

DEPARTMENT OF COMMERCE—BUREAU OF THE CENSUS
FIFTEENTH CENSUS OF THE UNITED STATES: 1929
POPULATION—ALASKA

Judicial District Second District
Recorder's District Noatak Kotuk
(Insert name of recorder's district. See instructions.)

Name of Place Uttenek Village
(Insert proper name and, also, name of place, or village, town, etc. See instructions.)

Enumeration District No. 2-10
Supervisor's District No. ALASKA

Sheet No.
7 A

Name of Institution _____
(Insert name of institution, if any, and indicate the lines on which the entries are made. See instructions.)
Enumerated by me on January 2, 1929, by Alfred Henry Hepburn, Jr., Enumerator. 2110

1	2	3	4	PERSONAL DESCRIPTION						EDUCATION			PLACE OF BIRTH			CITIZENSHIP			17	VETERAN	
				5	6	7	8	9	10	11	12	13	14	15	16	18	19	20			
PLACED OF ABODE	Num. of dwelling house in order of visitation	Num. of family in order of visitation	NAME of each person whose place of abode on October 1, 1929, was in this family	RELATION	Sex	Color or race	Age at last birth day	Single, married, widowed, or divorced	Attended school last time under 15 years of age	Whether able to read and write	PERSON	FATHER	MOTHER	Year of immigration to United States	Naturalized or alien	Whether able to speak English	Trade, profession, or particular kind of work done, as miner, bookkeeper, woodworker, etc.	Industry or business in which at work, as gold mine, cannery, at home, etc.	Whether a veteran of the U. S. military or naval forces mobilized for any war or expedition	Yes or No	What war or expedition
52	53		Calook	Head	M	In	67	M		no	Otokak XI	Otokak 30	Noatak X			no	Trapper	Alaskan	no		1896
			Lucey Kongona	Wife	F	In	52	M		no	Tigara XI	Tigara 42	Tigara X			no	House work	Alaskan	no		XXXX
			Dick A.	Son	M	In	8	S	yes		Otokak XI	Otokak 30	Tigara X			no	none	Alaskan	no		XXXX
			Nellie M.	Daughter	F	In	3.5	S			Otokak XI	Otokak 30	Tigara X				none				
			Samarona J.	Son	M	In	23	M	yes		Otokak XI	Otokak 30	Tigara X				none				
			Eliu K.	Daughter in law	F	In	21	M	yes		Otokak XI	Otokak 30	Tigara X			yes	Reindeer herder	Reindeer Camp	no		XXXX
			Ekaak Williams	Son in law	M	In	32	M	yes		Kuklakrook XI	Kuklakrook 48	Noatak X			yes	House work	Own Home			XXXX
			Mary K.	Daughter	F	In	21	M		no	Otokak XI	Otokak 30	Tigara X			yes	Trapper	Alaskan	no		XXXX
			Bob K.	Spouse	M	In	29	S			Otokak XI	Otokak 30	Tigara X			yes	House work	Own Home			XXXX
			Andrew A.	Son	M	In	4	S			Kungamit XI	Kungamit 81	Otokak X				none				
53	54		Okerisak	Head	M	In	54	M	yes		Kungamit XI	Kungamit 81	Otokak X				none				
			Annie K.	Wife	F	In	51	M	no		Otokak XI	Otokak 30	Kuklakrook X			no	Trapper	Alaskan	no		XXXX
			Martha T.	Daughter	F	In	13	S	no	no	Otokak XI	Otokak 30	Noatak X			no	House work	Own Home			XXXX
			Roseman E.	Son	M	In	4.1/2	S			Otokak XI	Otokak 30	Noatak X			no	none				
			Alook John P.	Lodger	M	In	49	Wd.	no		Otokak XI	Otokak 30	Noatak X			no	none				
			Billy K.	Lodger	M	In	9	S	no		Noatak XI	Noatak 35	Otokak X			no	Trapping	Alaskan	no		XXXX
			Kaviginya	Lodger	F	In	77	Wd.	no		Noatak XI	Noatak 35	Noatak X				none				
			Asugak Frankie	Lodger	M	In	20	S	no	yes	Noatak XI	Noatak 35	Noatak X			no	none				
			Anaklok Edwin	Lodger	M	In	49	Wd.	no		Noatak XI	Noatak 35	Noatak X			yes	Trapper	Alaskan	no		XXXX
			Polly T.	Lodger	F	In	7	S	no		Noatak XI	Noatak 35	Noatak X			no	Trapper	Alaskan	no		XXXX
54	55		Adreyuilak Charley	Head	M	In	68	M	no		Noatak XI	Noatak 35	Noatak X				none				
			Martha K.	Wife	F	In	84	M	no		Otokak XI	Otokak 30	Otokak X			no	Trapper	Alaskan	no		XXXX
			Ellen J.	Wife	M	In	34	S	no		Noatak XI	Noatak 81	Noatak X			no	House work	Own Home			XXXX
			Stephen J.	Son	M	In	10	S	yes	yes	Otokak XI	Otokak 30	Noatak X			no	Trapper	Alaskan	no		XXXX
55	56		Unangak Fred	Head	M	In	51	M	yes	yes	Tigara XI	Tigara 42	Tigara X			yes	Trapper	Alaskan	no		XXXX

DEPARTMENT OF COMMERCE—BUREAU OF THE CENSUS
FIFTEENTH CENSUS OF THE UNITED STATES: 1929
POPULATION—ALASKA

Sheet No.
J A

Judicial District Second District
Recorder's District Nootak-Kobuk
(Insert name of recorder's district. See instructions.)

Name of Place Borrow village
(Insert proper name and, also, name of class, village, town, etc. See instructions.)

Enumeration District No. _____
Supervisor's District No. ALASKA

Name of Institution _____
(Insert name of institution, if any, and indicate the lines on which the entries are made. See instructions.)
Enumerated by me on January 27, 1929 30
Alfred Henry Heppner, Jr., Enumerator. 8142

1	2	3	4	PERSONAL DESCRIPTION				EDUCATION		PLACE OF BIRTH			CITIZENSHIP			OCCUPATION		VETERAN	
				5	6	7	8	9	10	11	12	13	14	15	16	17	18	19	20
1	57	58	Ugnalok, Henry	Head	M	36	M		yes	Utkavik XI	Utkavik 47	Utkavik		yes	Trapper	Utkavik			
2			Lena A.	Wife	F	28	M		yes	Kivalina XI	Kivalina 25	Kookmoos		yes	House work	Utkavik			
3			Betty M.	Daughter	F	5	S	no		Utkavik XI	Utkavik 41	Kivalina			None				
4			Fay O.	Daughter	F	4 1/2	S			Utkavik XI	Utkavik 47	Kivalina			None				
5			Elmer A.	Son	M	2 1/2	S			Utkavik XI	Utkavik 47	Personal			None				
6			Ada K.	Daughter	F	1	S			Utkavik XI	Utkavik 47	Personal			None				
7			Zachary, Umych	Father-in-law	M	59	Wd	no		Kivalina XI	Kivalina 25	Kivalina		no	Laborer	General Mdr. Serv.			
8	58	59	Simmons, Abe P.	Head	M	32	M	yes		Tigara XI	U.S. 42	Tigara		yes	Trapper	Town Business	no		
9			Mammie J.	Wife	F	34	M	yes		Kivalina XI	Kivalina 25	Nootak		yes	House work	Utkavik			
10			Flora A.	Daughter	F	16	S	yes	yes	Tigara XI	Tigara 42	Kivalina		yes	None				
11			Leona T.	Daughter	F	12	S	yes	yes	Tigara XI	Tigara 42	Kivalina		yes	None				
12			Samuel S.	Son	M	7	S	yes		Tigara XI	Tigara 42	Kivalina		yes	None				
13			Thomas A.	Son	M	5	S	yes		Tigara XI	Tigara 42	Kivalina			None				
14			Ruth A.	Daughter	F	3 1/2	S			Tigara XI	Tigara 42	Kivalina			None				
15			Lucie A.	Daughter	F	7 1/2	S			Tigara XI	Tigara 42	Kivalina			None				
16			Engachoyak, Eligoak	Mother-in-law	F	53	Wd	no		Nootak XI	Nootak 35	Nootak		no	Deer skin Panner	Utkavik			
17	59	60	Long John, Willie S.	Head	M	22	M	yes		Kobuk XI	Kobuk 29	Nootak		yes	Trapper	Town Business	no		
18			Ruth S.	Wife	F	21	M	yes		Utkavik XI	Utkavik 47	Kookmoos		yes	House work	Utkavik			
19			Majorie K.	Daughter	F	2 1/2	S			Kobuk XI	Kobuk 29	Utkavik			None				
20			Bertha U.	Daughter	F	5	S			Kobuk XI	Kobuk 29	Utkavik			None				
21			Anna U.	Mother	F	57	Wd	no		Nootak XI	Nootak 29	Nootak			None				
22	60	61	Momayana, Middleton	Head	M	52	Wd	no		Stokak XI	Otokak 30	Stokak		no	Trapper	Town Business	no		
23			Bessie S.	Daughter	F	15	S	yes	yes	Stokak XI	Otokak 30	Kookmoos		yes	None				
24			Florence S.	Daughter	F	11	S	yes	yes	Stokak XI	Stokak 30	Kookmoos		yes	None				
25			John K.	Son	M	8	S	yes		Stokak XI	Otokak 30	Kookmoos		yes	None				

Form 15-b
DEPARTMENT OF COMMERCE—BUREAU OF THE CENSUS
FIFTEENTH CENSUS OF THE UNITED STATES: 1929
POPULATION—ALASKA

Sheet No.
50

Judicial District *Unorganized Territory*

Enumeration District No. *1*

Recorder's District *Unorganized Territory*

Supervisor's District No. *ALASKA*

Name of Place *Barrow village*

Name of Institution *(Insert name of institution, if any, and indicate the lines on which the entries are made. See instructions.)*

Enumerated by me on *February 8th, 1930*

Alfred Henry Henson Jr., Enumerator. *7 16 7*

1	2	3	4	PERSONAL DESCRIPTION						EDUCATION			PLACE OF BIRTH			CITIZENSHIP			OCCUPATION		VETERANS	
				5	6	7	8	9	10	11	12	13	14	15	16	17	18	19	20			
26		<i>Sukoylak, Elizabeth</i>	<i>Sister</i>	<i>F</i>	<i>40</i>	<i>Wd.</i>		<i>no</i>	<i>Ukokuk XI</i>	<i>Ukokuk XI</i>	<i>Ukokuk X</i>			<i>no</i>	<i>House work</i>	<i>Own Home</i>		<i>XXXX</i>	26	<i>XXXX</i>		
27		<i>Koochak, Hugh</i>	<i>Brother</i>	<i>M</i>	<i>34</i>	<i>Wd.</i>		<i>yes</i>	<i>Ukokuk XI</i>	<i>Ukokuk XI</i>	<i>Ukokuk X</i>			<i>yes</i>	<i>Trapper</i>	<i>Fur Business</i>	<i>no</i>	<i>XXXX</i>	27	<i>XXXX</i>		
28		<i>Dellat M.</i>	<i>Nephew</i>	<i>M</i>	<i>11</i>	<i>S</i>	<i>yes</i>	<i>yes</i>	<i>Ukokuk XI</i>	<i>Ukokuk XI</i>	<i>Ukokuk X</i>			<i>yes</i>	<i>Trapper</i>	<i>Fur Business</i>	<i>no</i>	<i>XXXX</i>	28	<i>XXXX</i>		
29	61	<i>Malomek, Annie</i>	<i>Head 1</i>	<i>M</i>	<i>37</i>	<i>M</i>		<i>yes</i>	<i>Novok XI</i>	<i>Novok XI</i>	<i>Novok X</i>			<i>yes</i>	<i>Trapper</i>	<i>Fur Business</i>	<i>no</i>	<i>XXXX</i>	29	<i>XXXX</i>		
30		<i>Kaulak Jr.</i>	<i>Wife</i>	<i>F</i>	<i>28</i>	<i>M.</i>		<i>yes</i>	<i>Ukokuk XI</i>	<i>Ukokuk XI</i>	<i>Ukokuk X</i>			<i>yes</i>	<i>House work</i>	<i>Own Home</i>		<i>XXXX</i>	30	<i>XXXX</i>		
31		<i>Charles C.</i>	<i>Son</i>	<i>M</i>	<i>3</i>	<i>S</i>			<i>Novok XI</i>	<i>Novok XI</i>	<i>Ukokuk X</i>				<i>None</i>				31			
32		<i>Perry J.</i>	<i>Son</i>	<i>M</i>	<i>2</i>	<i>S</i>			<i>Novok XI</i>	<i>Novok XI</i>	<i>Ukokuk X</i>				<i>None</i>				32			
33	62	<i>Uhuak, Frank</i>	<i>Head 1</i>	<i>M</i>	<i>55</i>	<i>M.</i>		<i>no</i>	<i>Novok XI</i>	<i>Novok XI</i>	<i>Novok X</i>			<i>no</i>	<i>Trapper</i>	<i>Fur Business</i>	<i>no</i>	<i>XXXX</i>	33	<i>XXXX</i>		
34		<i>Alissa T.</i>	<i>Wife</i>	<i>F</i>	<i>44</i>	<i>M.</i>		<i>no</i>	<i>Nupaklak XI</i>	<i>Nupaklak XI</i>	<i>Nupaklak X</i>			<i>no</i>	<i>House work</i>	<i>Own Home</i>		<i>XXXX</i>	34	<i>XXXX</i>		
35		<i>Wassie W.</i>	<i>Son</i>	<i>M</i>	<i>17</i>	<i>S</i>	<i>no</i>	<i>yes</i>	<i>Novok XI</i>	<i>Novok XI</i>	<i>Nupaklak X</i>			<i>yes</i>	<i>Reindeer herder</i>	<i>Reindeer camp</i>	<i>no</i>	<i>XXXX</i>	35	<i>XXXX</i>		
36		<i>Polly C.</i>	<i>Daughter</i>	<i>F</i>	<i>4 1/2</i>	<i>S</i>			<i>Novok XI</i>	<i>Novok XI</i>	<i>Nupaklak X</i>				<i>None</i>				36			
37	63	<i>Kakok, Reid</i>	<i>Head 1</i>	<i>M</i>	<i>64</i>	<i>M</i>		<i>no</i>	<i>Kelamitlak XI</i>	<i>Kelamitlak XI</i>	<i>Kelamitlak X</i>			<i>no</i>	<i>Trapper</i>	<i>Fur Business</i>	<i>no</i>	<i>XXXX</i>	37	<i>XXXX</i>		
38		<i>Theok P.</i>	<i>Wife</i>	<i>F</i>	<i>61</i>	<i>M</i>		<i>no</i>	<i>Nupaklak XI</i>	<i>Nupaklak XI</i>	<i>Nupaklak X</i>			<i>no</i>	<i>House work</i>	<i>Own Home</i>		<i>XXXX</i>	38	<i>XXXX</i>		
39		<i>Wassie W.</i>	<i>Son</i>	<i>M</i>	<i>27</i>	<i>S</i>		<i>yes</i>	<i>Kelamitlak XI</i>	<i>Kelamitlak XI</i>	<i>Nupaklak X</i>			<i>yes</i>	<i>Trapper</i>	<i>Fur Business</i>	<i>no</i>	<i>XXXX</i>	39	<i>XXXX</i>		
40		<i>Woodrow A.</i>	<i>Son</i>	<i>M</i>	<i>11</i>	<i>S</i>	<i>yes</i>	<i>yes</i>	<i>Kelamitlak XI</i>	<i>Kelamitlak XI</i>	<i>Nupaklak X</i>			<i>yes</i>	<i>Reindeer herder</i>	<i>Reindeer camp</i>		<i>XXXX</i>	40	<i>XXXX</i>		
41		<i>Riggs A.</i>	<i>Grandson</i>	<i>M</i>	<i>18</i>	<i>S</i>	<i>yes</i>	<i>yes</i>	<i>Kidlik XI</i>	<i>Kidlik XI</i>	<i>Kelamitlak X</i>			<i>yes</i>	<i>None</i>				41			
42		<i>Bert A.</i>	<i>Son</i>	<i>M</i>	<i>24</i>	<i>M</i>		<i>yes</i>	<i>Kelamitlak XI</i>	<i>Kelamitlak XI</i>	<i>Nupaklak X</i>			<i>yes</i>	<i>Reindeer herder</i>	<i>Reindeer camp</i>	<i>no</i>	<i>XXXX</i>	42	<i>XXXX</i>		
43		<i>Loise C.</i>	<i>Daughter in law</i>	<i>F</i>	<i>18</i>	<i>M</i>	<i>no</i>	<i>yes</i>	<i>Tupkak XI</i>	<i>Tupkak XI</i>	<i>Tupkak X</i>			<i>yes</i>	<i>House work</i>	<i>Own Home</i>		<i>XXXX</i>	43	<i>XXXX</i>		
44		<i>Roy J.</i>	<i>Grandson</i>	<i>M</i>	<i>1 1/2</i>	<i>S</i>			<i>Kelamitlak XI</i>	<i>Kelamitlak XI</i>	<i>Tupkak X</i>				<i>None</i>				44			
45	64	<i>Shulook Neal</i>	<i>Head 1</i>	<i>M</i>	<i>22</i>	<i>M</i>		<i>no</i>	<i>Kivalina XI</i>	<i>Kivalina XI</i>	<i>Kelamitlak X</i>			<i>yes</i>	<i>Trapper</i>	<i>Fur Business</i>	<i>no</i>	<i>XXXX</i>	45	<i>XXXX</i>		
46		<i>Elizabeth C.</i>	<i>Wife</i>	<i>F</i>	<i>16</i>	<i>M</i>	<i>no</i>	<i>yes</i>	<i>Kivalina XI</i>	<i>Kivalina XI</i>	<i>Kelamitlak X</i>			<i>yes</i>	<i>House work</i>	<i>Own Home</i>		<i>XXXX</i>	46	<i>XXXX</i>		
47		<i>John, Fay C.</i>	<i>Mother-in-law</i>	<i>F</i>	<i>38</i>	<i>Wd.</i>		<i>yes</i>	<i>Kivalina XI</i>	<i>Kivalina XI</i>	<i>Kivalina X</i>			<i>no</i>	<i>None</i>				47			
48		<i>Helen C.</i>	<i>Sister-in-law</i>	<i>F</i>	<i>9</i>	<i>S</i>	<i>yes</i>		<i>Tupkak XI</i>	<i>Tupkak XI</i>	<i>Kivalina X</i>				<i>None</i>				48			
49		<i>Arthur J.</i>	<i>Brother-in-law</i>	<i>M</i>	<i>5</i>	<i>S</i>	<i>no</i>		<i>Tupkak XI</i>	<i>Tupkak XI</i>	<i>Novok X</i>				<i>None</i>				49			
50	65	<i>Mukungingya Ned</i>	<i>Head 1</i>	<i>M</i>	<i>31</i>	<i>M</i>		<i>yes</i>	<i>Utkavik XI</i>	<i>Utkavik XI</i>	<i>Utkavik X</i>			<i>yes</i>	<i>Mail carrier</i>	<i>U.S. Mail</i>	<i>no</i>	<i>XXXX</i>	50	<i>XXXX</i>		

DEPARTMENT OF COMMERCE—BUREAU OF THE CENSUS
FIFTEENTH CENSUS OF THE UNITED STATES: 1929
POPULATION—ALASKA

Sheet No.

7A

Judicial District *Second District*

Recorder's District *Ukokak Nook*
(Name of recorder's district See instructions)

Name of Place *Bassoon Village*
(Name of place, name and, also, natural class, as village, town, etc. See instructions)

Enumeration District No. *2*

Supervisor's District No. *ALASKA*

147

Name of Institution
(Name of institution, if any, and indicate the lines in which the entries are made. See instructions)

Enumerated by me on *January 8th*, 1929

Alfred Henry Hopson

Enumeration *7192*

1	2	3	4	PERSONAL DESCRIPTION				EDUCATION			PLACE OF BIRTH			CITIZENSHIP			OCCUPATION		VETERAN	
				5	6	7	8	9	10	11	12	13	14	15	16	17	18	19	20	
			<i>Neeshonyimpa, Fay K.</i>	<i>Wife</i>	<i>Y</i>	<i>31</i>	<i>M</i>		<i>yes</i>	<i>Otokak N</i>	<i>Otokak 30</i>	<i>Novook X</i>	<i>X</i>	<i>yes</i>	<i>Home work</i>	<i>Own Home</i>				
			<i>Ronald M.</i>	<i>Son</i>	<i>M</i>	<i>11</i>	<i>S</i>	<i>yes</i>	<i>yes</i>	<i>Ukeavik X1</i>	<i>Ukeavik 47</i>	<i>Otokak X</i>	<i>X</i>	<i>yes</i>	<i>Home work</i>	<i>Own Home</i>			<i>1</i>	
			<i>Ronald A.</i>	<i>Son</i>	<i>M</i>	<i>7</i>	<i>S</i>	<i>yes</i>		<i>Ukeavik 41</i>	<i>Ukeavik 41</i>	<i>Otokak X</i>	<i>X</i>	<i>yes</i>	<i>Home</i>				<i>2</i>	
			<i>Mary A.</i>	<i>Daughter</i>	<i>F</i>	<i>5</i>	<i>S</i>	<i>yes</i>		<i>Ukeavik X1</i>	<i>Ukeavik 47</i>	<i>Otokak X</i>	<i>X</i>		<i>Home</i>				<i>3</i>	
			<i>Johnny A.</i>	<i>Son</i>	<i>M</i>	<i>2 1/2</i>	<i>S</i>			<i>Ukeavik 11</i>	<i>Ukeavik 47</i>	<i>Otokak X</i>	<i>X</i>		<i>Home</i>				<i>4</i>	
			<i>Mabel A.</i>	<i>Daughter</i>	<i>F</i>	<i>2 1/2</i>	<i>S</i>			<i>Ukeavik X1</i>	<i>Ukeavik 47</i>	<i>Otokak X</i>	<i>X</i>		<i>Home</i>				<i>5</i>	
<i>66</i>	<i>67</i>		<i>Keogak Michael</i>	<i>Head</i>	<i>M</i>	<i>58</i>	<i>M</i>		<i>no</i>	<i>Otokak X1</i>	<i>Otokak 50</i>	<i>Tigara X</i>	<i>X</i>	<i>no</i>	<i>Trapper</i>	<i>Fur Business</i>	<i>no</i>		<i>7</i>	
			<i>Hannah A.</i>	<i>Wife</i>	<i>F</i>	<i>55</i>	<i>M</i>		<i>no</i>	<i>Novook X1</i>	<i>Novook 29</i>	<i>Novook X</i>	<i>X</i>	<i>no</i>	<i>Home work</i>	<i>Own Home</i>			<i>8</i>	
			<i>Jimmy K.</i>	<i>Son</i>	<i>M</i>	<i>11</i>	<i>S</i>	<i>yes</i>	<i>no</i>	<i>Otokak X1</i>	<i>Otokak 30</i>	<i>Novook X</i>	<i>X</i>	<i>no</i>	<i>Home work</i>	<i>Own Home</i>			<i>8</i>	
			<i>Keqnek Ernest</i>	<i>Son-in-law</i>	<i>M</i>	<i>25</i>	<i>M</i>		<i>yes</i>	<i>Nunatak X1</i>	<i>Nunatak 36</i>	<i>Nunatak X1</i>	<i>X</i>	<i>no</i>	<i>Home work</i>	<i>Own Home</i>			<i>9</i>	
			<i>Carrie E.</i>	<i>Daughter</i>	<i>F</i>	<i>21</i>	<i>M</i>		<i>yes</i>	<i>Otokak X1</i>	<i>Otokak 30</i>	<i>Novook X</i>	<i>X</i>	<i>yes</i>	<i>Trapper</i>	<i>Fur Business</i>	<i>no</i>		<i>10</i>	
			<i>Sarah P.</i>	<i>Daughter</i>	<i>F</i>	<i>5</i>	<i>S</i>	<i>no</i>		<i>Nunatak X1</i>	<i>Nunatak 36</i>	<i>Otokak X</i>	<i>X</i>	<i>yes</i>	<i>Home work</i>	<i>Own Home</i>			<i>11</i>	
			<i>May T.</i>	<i>Daughter</i>	<i>F</i>	<i>4 1/2</i>	<i>S</i>			<i>Nunatak X1</i>	<i>Nunatak 36</i>	<i>Otokak X</i>	<i>X</i>		<i>Home</i>				<i>12</i>	
			<i>Paulie A.</i>	<i>Son</i>	<i>M</i>	<i>2 1/2</i>	<i>S</i>			<i>Nunatak X1</i>	<i>Nunatak 36</i>	<i>Otokak X</i>	<i>X</i>		<i>Home</i>				<i>13</i>	
			<i>Flois A.</i>	<i>Daughter</i>	<i>F</i>	<i>2 1/2</i>	<i>S</i>			<i>Nunatak X1</i>	<i>Nunatak 36</i>	<i>Otokak X</i>	<i>X</i>		<i>Home</i>				<i>14</i>	
<i>67</i>	<i>68</i>		<i>Hopson Alfred H. Jr.</i>	<i>Head</i>	<i>M</i>	<i>31</i>	<i>M</i>		<i>yes</i>	<i>Tigara X1</i>	<i>England 42</i>	<i>Tigara 1</i>	<i>X</i>	<i>yes</i>	<i>Trapper</i>	<i>Fur Business</i>	<i>no</i>		<i>16</i>	
			<i>Maggie A.</i>	<i>Wife</i>	<i>F</i>	<i>28</i>	<i>M</i>		<i>yes</i>	<i>Otokak X1</i>	<i>Otokak 30</i>	<i>Novook X</i>	<i>X</i>	<i>yes</i>	<i>Home work</i>	<i>Own Home</i>			<i>17</i>	
			<i>Charley K.</i>	<i>Son</i>	<i>M</i>	<i>12</i>	<i>S</i>	<i>yes</i>	<i>yes</i>	<i>Tigara X1</i>	<i>Tigara 42</i>	<i>Otokak X</i>	<i>X</i>	<i>yes</i>	<i>Home work</i>	<i>Own Home</i>			<i>17</i>	
			<i>Eddie E.</i>	<i>Son</i>	<i>M</i>	<i>9</i>	<i>S</i>	<i>yes</i>		<i>Tigara X1</i>	<i>Tigara 42</i>	<i>Otokak X</i>	<i>X</i>		<i>Home</i>				<i>18</i>	
			<i>Eben S.</i>	<i>Son</i>	<i>M</i>	<i>7</i>	<i>S</i>	<i>yes</i>		<i>Tigara X1</i>	<i>Tigara 42</i>	<i>Otokak X</i>	<i>X</i>		<i>Home</i>				<i>19</i>	
			<i>Emily K.</i>	<i>Daughter</i>	<i>F</i>	<i>4 1/2</i>	<i>S</i>			<i>Tigara X1</i>	<i>Tigara 42</i>	<i>Otokak X</i>	<i>X</i>		<i>Home</i>				<i>20</i>	
			<i>Ethel E.</i>	<i>Daughter</i>	<i>F</i>	<i>3</i>	<i>S</i>			<i>Tigara X1</i>	<i>Tigara 42</i>	<i>Otokak X</i>	<i>X</i>		<i>Home</i>				<i>21</i>	
			<i>Sam H.</i>	<i>Son</i>	<i>M</i>	<i>1 1/2</i>	<i>S</i>			<i>Tigara X1</i>	<i>Tigara 42</i>	<i>Otokak X</i>	<i>X</i>		<i>Home</i>				<i>22</i>	
<i>68</i>	<i>69</i>		<i>Okpeakol Clair</i>	<i>Head</i>	<i>M</i>	<i>36</i>	<i>M</i>		<i>no</i>	<i>Ukokak X1</i>	<i>Ukokak 35</i>	<i>Otokak X</i>	<i>X</i>		<i>Home</i>				<i>23</i>	
			<i>Stella S.</i>	<i>Wife</i>	<i>F</i>	<i>33</i>	<i>M</i>		<i>yes</i>	<i>Otokak X1</i>	<i>Otokak 30</i>	<i>Otokak X</i>	<i>X</i>	<i>yes</i>	<i>Trapper</i>	<i>Fur Business</i>	<i>no</i>		<i>24</i>	
															<i>Home work</i>	<i>Own Home</i>			<i>25</i>	

DEPARTMENT OF COMMERCE—BUREAU OF THE CENSUS
FIFTEENTH CENSUS OF THE UNITED STATES: 1929
POPULATION—ALASKA

Sheet No.

7B

Judicial District *Second District*

Enumeration District No. *3 10*

Recorder's District *Neotok Pabok*

Supervisor's District No. *ALASKA*

Name of Place *Barrow Village*

Name of Institution

Enumerated by me on *January 1, 1929*

Alfred Henry Johnson, Enumerator 727

PLACE OF ABODE		NAME of each person whose place of abode on October 1, 1929, was in this family Enter surname first, then the given name and middle initial, if any	RELATION Relationship of this person to the head of the family	PERSONAL DESCRIPTION				EDUCATION		PLACE OF BIRTH			CITIZENSHIP		OCCUPATION Trade, profession, or particular kind of work done, as miner, bookkeeper, needlework, etc. Industry or business in which at work, as gold mine, cannery, at home, etc.	VETERANS		20	
1	2			5	6	7	8	9	10	11	12	13	14	15		16	17		18
		<i>Capeahuk, Patrick M.</i>	<i>son</i>	<i>M</i>	<i>W</i>	<i>5</i>	<i>S</i>	<i>yes</i>		<i>Noatak XI</i>	<i>Noatak 35</i>	<i>Chituk X</i>			<i>None</i>				
		<i>Bruce E.</i>	<i>son</i>	<i>M</i>	<i>W</i>	<i>6</i>	<i>S</i>	<i>no</i>		<i>Noatak XI</i>	<i>Noatak 35</i>	<i>Chituk X</i>			<i>None</i>				
		<i>Robert T.</i>	<i>son</i>	<i>M</i>	<i>W</i>	<i>2 1/2</i>	<i>S</i>			<i>Noatak XI</i>	<i>Noatak 35</i>	<i>Chituk X</i>			<i>None</i>				
		<i>Frederick K.</i>	<i>son</i>	<i>M</i>	<i>W</i>	<i>12</i>	<i>S</i>			<i>Noatak XI</i>	<i>Noatak 35</i>	<i>Chituk X</i>			<i>None</i>				
<i>69</i>	<i>70</i>	<i>Nashukpaurak</i>	<i>Head</i>	<i>M</i>	<i>W</i>	<i>55</i>	<i>W</i>	<i>no</i>		<i>Noatak XI</i>	<i>Noatak 35</i>	<i>Noatak X</i>		<i>No</i>	<i>None</i>				
<i>70</i>	<i>71</i>	<i>Tovak, Timothy</i>	<i>Head</i>	<i>M</i>	<i>W</i>	<i>45</i>	<i>M</i>	<i>no</i>		<i>Napaktok XI</i>	<i>Napaktok 81</i>	<i>Chituk X</i>		<i>No</i>	<i>Trapper</i>	<i>Fur Business</i>	<i>no</i>	<i>7/76</i>	<i>9596</i>
		<i>Ethel A.</i>	<i>Wife</i>	<i>F</i>	<i>W</i>	<i>38</i>	<i>W</i>	<i>no</i>		<i>Kookmin XI</i>	<i>Kookmin 81</i>	<i>Kookmin X</i>		<i>No</i>	<i>House work</i>	<i>Own Home</i>	<i>X</i>		<i>X</i>
		<i>Ruby M.</i>	<i>Daughter</i>	<i>F</i>	<i>W</i>	<i>17</i>	<i>S</i>	<i>yes</i>	<i>yes</i>	<i>Napaktok XI</i>	<i>Napaktok 81</i>	<i>Kookmin X</i>		<i>Yes</i>	<i>None</i>				
		<i>Greta C.</i>	<i>Daughter</i>	<i>F</i>	<i>W</i>	<i>10</i>	<i>S</i>	<i>yes</i>	<i>yes</i>	<i>Napaktok XI</i>	<i>Napaktok 81</i>	<i>Kookmin X</i>		<i>Yes</i>	<i>None</i>				
		<i>Kenneth C.</i>	<i>son</i>	<i>M</i>	<i>W</i>	<i>7</i>	<i>S</i>	<i>yes</i>		<i>Napaktok XI</i>	<i>Napaktok 81</i>	<i>Kookmin X</i>			<i>None</i>				
		<i>Roland C.</i>	<i>son</i>	<i>M</i>	<i>W</i>	<i>4 1/2</i>	<i>S</i>			<i>Napaktok XI</i>	<i>Napaktok 81</i>	<i>Kookmin X</i>			<i>None</i>				
		<i>Gene M.</i>	<i>Daughter</i>	<i>F</i>	<i>W</i>	<i>2 1/2</i>	<i>S</i>			<i>Napaktok XI</i>	<i>Napaktok 81</i>	<i>Kookmin X</i>			<i>None</i>				
		<i>Arthur M.</i>	<i>son</i>	<i>M</i>	<i>W</i>	<i>1 1/2</i>	<i>S</i>			<i>Napaktok XI</i>	<i>Napaktok 81</i>	<i>Kookmin X</i>			<i>None</i>				
<i>71</i>	<i>72</i>	<i>Kooniak, Alfred</i>	<i>Head</i>	<i>M</i>	<i>W</i>	<i>39</i>	<i>M</i>	<i>no</i>		<i>Kookmin XI</i>	<i>Kookmin 81</i>	<i>Kookmin X</i>		<i>No</i>	<i>Trapper</i>	<i>Fur Business</i>	<i>no</i>	<i>7/76</i>	<i>9596</i>
		<i>Verina S.</i>	<i>Wife</i>	<i>F</i>	<i>W</i>	<i>34</i>	<i>M</i>	<i>no</i>		<i>Kobuk XI</i>	<i>Kobuk 89</i>	<i>Kobuk X</i>		<i>No</i>	<i>House work</i>	<i>Own Home</i>	<i>X</i>		<i>X</i>
		<i>Lazarus T.</i>	<i>son</i>	<i>M</i>	<i>W</i>	<i>17</i>	<i>S</i>	<i>yes</i>	<i>yes</i>	<i>Kookmin XI</i>	<i>Kookmin 81</i>	<i>Kobuk X</i>		<i>Yes</i>	<i>Trapper</i>	<i>Fur Business</i>	<i>7/76</i>		<i>1896</i>
		<i>Furst E.</i>	<i>son</i>	<i>M</i>	<i>W</i>	<i>14</i>	<i>S</i>	<i>yes</i>	<i>yes</i>	<i>Kookmin XI</i>	<i>Kookmin 81</i>	<i>Kobuk X</i>		<i>Yes</i>	<i>None</i>				
		<i>Hoove T.</i>	<i>son</i>	<i>M</i>	<i>W</i>	<i>11</i>	<i>S</i>	<i>yes</i>	<i>no</i>	<i>Kookmin XI</i>	<i>Kookmin 81</i>	<i>Kobuk X</i>		<i>No</i>	<i>None</i>				
		<i>Molly W.</i>	<i>Daughter</i>	<i>F</i>	<i>W</i>	<i>7</i>	<i>S</i>	<i>yes</i>		<i>Kookmin XI</i>	<i>Kookmin 81</i>	<i>Kobuk X</i>			<i>None</i>				
		<i>Victor C.</i>	<i>son</i>	<i>M</i>	<i>W</i>	<i>5</i>	<i>S</i>	<i>no</i>		<i>Kookmin XI</i>	<i>Kookmin 81</i>	<i>Kobuk X</i>			<i>None</i>				
		<i>Emma E.</i>	<i>Daughter</i>	<i>F</i>	<i>W</i>	<i>3 1/2</i>	<i>S</i>			<i>Kookmin XI</i>	<i>Kookmin 81</i>	<i>Kobuk X</i>			<i>None</i>				
		<i>Doree S.</i>	<i>Daughter</i>	<i>F</i>	<i>W</i>	<i>1 1/2</i>	<i>S</i>			<i>Kookmin XI</i>	<i>Kookmin 81</i>	<i>Kobuk X</i>			<i>None</i>				
<i>72</i>	<i>73</i>	<i>Koodraink Harrison</i>	<i>Head</i>	<i>M</i>	<i>W</i>	<i>60</i>	<i>M</i>	<i>no</i>		<i>Nikiluk XI</i>	<i>Nikiluk 35</i>	<i>Nikiluk X</i>		<i>No</i>	<i>Trapper</i>	<i>Fur Business</i>	<i>no</i>	<i>7/76</i>	<i>1896</i>
		<i>Mabel K.</i>	<i>Wife</i>	<i>F</i>	<i>W</i>	<i>55</i>	<i>M</i>	<i>no</i>		<i>Noatak XI</i>	<i>Noatak 35</i>	<i>Chituk X</i>		<i>No</i>	<i>Tanner</i>	<i>At Home</i>		<i>7/76</i>	<i>7/76</i>
		<i>Bartlett L.</i>	<i>son</i>	<i>M</i>	<i>W</i>	<i>10</i>	<i>S</i>	<i>yes</i>	<i>yes</i>	<i>Nikiluk XI</i>	<i>Nikiluk 35</i>	<i>Noatak X</i>		<i>Yes</i>	<i>None</i>				

DEPARTMENT OF COMMERCE—BUREAU OF THE CENSUS
 FIFTEENTH CENSUS OF THE UNITED STATES: 1929
 POPULATION—ALASKA

Judicial District Second District

Enumeration District No. 2 10

Recorder's District Nekele-Kobuk

Supervisor's District No. ALASKA

Name of Place Barrow Village

Name of Institution _____

Enumerated by me on January 16, 1929.

1929. Alfred Henry ... Enumeration 2/12

PLACE OF ABODE		NAME of each person whose place of abode on October 1, 1929, was in this family <small>Enter surname first, then the given name and middle initial, if any</small>	RELATION Relationship of this person to the head of the family	PERSONAL DESCRIPTION				EDUCATION		PLACE OF BIRTH			CITIZENSHIP			OCCUPATION		VETERANS	
Number of dwelling house in order of institution	Number of family in order of institution			Sex	Color or race	Age at last birth-day	Single, married, widowed, or divorced	Attended school any time since Jan. 1, 1929	Whether able to read and write	PERSON	FATHER	MOTHER	Year of immigration to United States	Naturalized citizen	Whether able to speak English	Trade, profession, or particular kind of work done, as miner, bookkeeper, needlework, etc.	Industry or business in which at work, as gold mine, cannery, at home, etc.	Yes or No	What war or expedition
1	2	3	4	5	6	7	8	9	10	11	12	13	14	15	16	17	18	19	20
		Hoodrook Herman	Son	M	12	S	yes	yes	Ukialuk	Ukialuk	Ukialuk			yes	None				1
		Mary E.	Daughter	F	3 1/2	S			Ukialuk	Ukialuk	Ukialuk				None				2
73	74	Hopson, Alfred Henry	Head	M	69	M	yes	yes	England	Wales	Wales	1886	UK	yes	None			no	3
		Lacey A.	Wife	F	60	M		no	Tigara	Tigara	Tigara			no	Home work	Own Home			4 XXX
		Price K.	Grandson	M	7	S	yes		Tigara	Tigara	Kookmio				None				5
74	75	Brower, Charles D.	Head	M	67	M	yes	yes	New York	New Jersey	New York			yes	Managing agent	Cape Smyth Whaling & Trading Co. Inc.		no	6
		Asiangatak	Wife	F	48	M		no	Tapkak	Tapkak	Tapkak			no	Home supervision	Own Home			7 XXX
		Robert	Son	M	19	S	yes	yes	Tapkak	New York	Tapkak			yes	Driver	Census			8 1 X 13
		Maria	Daughter	F	15	S		yes	Tapkak	New York	Tapkak			yes	None				9
		Sadie	Daughter	F	13	S	yes	yes	Tapkak	New York	Tapkak			yes	None				10
		Kate	Daughter	F	10	S	yes	yes	Tapkak	New York	Tapkak			yes	None				11
		Arnold	Son	M	8	S	yes		Tapkak	New York	Tapkak				None				12
		Harry	Son	M	6	S	yes		Tapkak	New York	Tapkak				None				13
		Mary	Daughter	F	5	S			Tapkak	New York	Tapkak				None				14
		Edwardson, Eddy	Grandson	M	11	S	yes	no	Tapkak	Norway	Tapkak			yes	None				15
		Charley	Grandson	M	9	S	yes		Tapkak	Norway	Tapkak				None				16
		Gordon, Nora	Boarder	F	18	S	yes	yes	Olokak	Scotland	Olokak			yes	None				17
75	76	Brower, Thomas	Head	M	24	M	yes	yes	Tapkak	New York	Tapkak			yes	Herder	Reindeer	no		18 1 X 1
		Kate H.	Wife	F	21	M	yes	yes	Ukeavik	Ukeavik	Ukeavik			yes	House work	Own Home			19 XXX
		Mattie	Daughter	F	3 1/2	S			Tapkak	Tapkak	Ukeavik				None				20
		Dora	Daughter	F	2 1/2	S			Tapkak	Tapkak	Ukeavik				None				21
		Charles D.	Son	M	12	S			Tapkak	Tapkak	Ukeavik				None				22
76	77	Brower, Lusia	Head	M	22	M	yes	yes	Tapkak	New York	Tapkak			yes	Store keeper	General Mass.	no		23 11 1
		Maria	Wife	F	20	M	no	yes	Ukeavik	Ukeavik	Ukeavik			yes	House work	Own Home			24
		Archie	Son	M	12	S			Tapkak	Tapkak	Ukeavik				None				25

DEPARTMENT OF COMMERCE--BUREAU OF THE CENSUS
FIFTEENTH CENSUS OF THE UNITED STATES: 1920
POPULATION--ALASKA

Judicial District Second District
Recorder's District Noatak - N. 1. 1. 1.
(Insert name of recorder's district. See instructions.)

Name of Place Barrow Village
(Insert proper name and, also, name of city, village, town, etc. See instructions.)

Enumeration District No. 2
Supervisor's District No. ALASKA

Sheet No.
11 A

Name of Institution _____
(Insert name of institution, if any, and indicate the time or which the entries are made. See instructions.)
Enumerated by me on January 9, 1920 Alfred Henry Hopson Jr. Enumerator 7292

149

PLACE OF ABODE		NAME of each person whose place of abode on October 1, 1920, was in this family Enter surname first, then the given name and middle initial, if any	RELATION Relationship of this person to the head of the family	PERSONAL DESCRIPTION						EDUCATION			PLACE OF BIRTH			CITIZENSHIP			OCCUPATION		VETERAN		19	20
1	2			5	6	7	8	9	10	11	12	13	14	15	16	17	18	19	20					
		Jungkiaklak, Benjamin	Son	M	10	S	yes	yes	Otokak	Otokak	Otokak	X			yes	Trapper	Fur Business			1	1896			
		- Ella Torak	Daughter	F	13	S	yes	yes	Otokak	Otokak	Otokak	X			yes	None								
		James, Jane K.	Lodger	F	38	Wd.		no	Otokak	Otokak	Otokak	X			no	None								
		Ignariva, Lottie O.	Lodger	F	39	Wd.		no	Otokak	Otokak	Otokak	X			no	None								
		- Alice A.	Lodger	F	11	S	yes	yes	Otokak	Otokak	Otokak	X			yes	Laundress	At Home							
53	54	Keaguk, Dan	Head	M	20	M	no	yes	Otokak	Otokak	Otokak	X			no	None								
		- Harriet P.	Wife	F	18	W	yes	yes	Otokak	Otokak	Roekmiao	X			yes	Trapper	Fur Business							
84	85	Ekepek, Umoe	Head	M	46	M		no	Otokak	Otokak	Otokak	X			no	House work	Own Home							
		- Ellen M.	Wife	F	31	M		yes	Roekmiao	Roekmiao	Ligara	X			no	Trapper	Fur Business	no						
		- Samuel C.	Son	M	12	S			Otokak	Otokak	Roekmiao	X			yes	House work	Own Home							
		Tuzack, Grant	Head	M	34	S		yes	Kivalina	Kivalina	Kivalina	X			yes	None								
		Komaglock, Mulla	Stepmother	F	57	Wd.		no	Roekpakvik	Roekpakvik	Roekpakvik	X			yes	Store keeper	General Mdee.	no						
86	87	Ahvakina, Floyd	Head	M	41	M		yes	Noatak	Noatak	Noatak	X			no	House work	Own Home							
		- Laura J.	Wife	F	26	M		yes	Singmiao	Ireland	Singmiao	X			yes	Trapper	Fur Business	no						
		- Rex A.	Son	M	17	S	yes	yes	Noatak	Noatak	Singmiao	X			yes	House work	Own Home							
		- Irene T.	Daughter	F	14	S	yes	yes	Noatak	Noatak	Singmiao	X			yes	None								
		- Lawrence T.	Son	M	9	S	yes		Noatak	Noatak	Singmiao	X			yes	None								
		- Stephen A.	Son	M	7	S	yes		Noatak	Noatak	Singmiao	X			no	None								
		- Nelson W.	Son	M	5	S	yes		Noatak	Noatak	Singmiao	X			no	None								
		- Winford	Son	M	12	S	yes		Noatak	Noatak	Singmiao	X			no	None								
		Kannadler, Job	Father	M	71	Wd.		no	Noatak	Noatak	Napiaktik	X			no	None								
87	88	Nachouyak, Simon	Head	M	54	M		no	Otokak	Otokak	Otokak	X			no	Trapper	Fur Business	no						
		- Deborah T.	Wife	F	49	M		no	Tigekmiao	Tigekmiao	Noatak	X			no	House work	Own Home							
		- William A.	Son	M	20	S	yes	yes	Otokak	Otokak	Tigekmiao	X			no	House work	Own Home							
		- Cynthia A.	Daughter	F	16	S	no	yes	Otokak	Otokak	Tigekmiao	X			yes	Trapper	Fur Business							
									Otokak	Otokak	Otokak	X			yes	None								

DEPARTMENT OF COMMERCE—BUREAU OF THE CENSUS
FIFTEENTH CENSUS OF THE UNITED STATES: 1929
POPULATION—ALASKA

Judicial District

Second District

Recorder's District

North Star

Name of Place

Barrow Village

Enumeration District No.

2

Supervisor's District No.

ALASKA

Name of Institution

(Insert name of institution, if any, and indicate the lines on which the entries are made. See instructions.)

Enumerated by me on

January 7

1929

30
Edfred Henry Nelson, Jr., Enumerator

PLAC OF ABODE	NAME	RELATION	PERSONAL DESCRIPTION				EDUCATION		PLACE OF BIRTH			CITIZENSHIP			OCCUPATION		VETERANS		
			Sex	Color	Age	Single, married, widowed, or divorced	Attended school last year	Attended school in year	PERSON	FATHER	MOTHER	Year of immigration	Naturalized or alien	Whether able to speak English	Trade, profession, or particular kind of work done, as miner, bookkeeper, needlework, etc.	Industry or business in which at work, as gold mine, cannery, at home, etc.	Yes or No	When war or expedition	
26	Nashonyak, Forrest M.	Son	M	W	14	S	yes	yes	Alutak X	Alutak 30	Taqumik X			yes	None			26	
27	— Mildred W.	Daughter	F	W	5	S	yes		Alutak X	Alutak 30	Taqumik X				None			27	
28	— Eli A.	Son	M	W	3 1/2	S			Alutak X	Alutak 30	Taqumik X				None			28	
29	— Davik	Lodger	M	W	74	W		no	Noatak X	Noatak 35	Noatak X			no	None			29	
30	88 89 Vincent, Leon S.	Head	M	W	25	M	yes	yes	Canada English	Canada English	Vermont	1920	Pa	yes	Local Supr.	Public School	no	1914	30 7490
31	— Ruth A.	Wife	F	W	24	M	yes	yes	New York 56	Oregon	Pennsylvania			yes	Teacher	Public School		1914	31 7490
32	— George, Floress	Yolger	M	W	24	S	yes	yes	Alutak X	Alutak 30	Alutak X			yes	Asst Teacher	Public School		1914	32 7490
33	89 90 Panego, Bert	Head	M	W	44	M	yes	yes	Noatak X	Noatak 35	Utkeavik X			yes	Trapper	Fur Business	no	75 76	33 7490
34	— Nellie T.	Wife	F	W	38	M	yes	yes	Noatak X	Noatak 35	Noatak X			yes	Fur Skinning	At Home		77 78	34 7490
35	— Henry T.	Son	M	W	11	S	yes	yes	Noatak X	Noatak 35	Noatak X			yes	None			35	
36	— Harry E.	Son	M	W	8	S	yes		Noatak X	Noatak 35	Noatak X				None			36	
37	— Edith K.	Daughter	F	W	5	S	yes		Noatak X	Noatak 35	Noatak X				None			37	
38	— Frances W.	Daughter	F	W	2 1/2	S			Noatak X	Noatak 35	Noatak X				None			38	
39	— Wynnan T.	Son	M	W	3	S			Noatak X	Noatak 35	Noatak X				None			39	
40	— Ahmagogak, Matten	Lodger	M	W	15	S	yes	no	Noatak X	Noatak 35	Alutak X			yes	None			40	
41	90 91 Sage, David A.	Head	M	W	65	M		no	Kidli X	Kidli 81	Kanyavik X			no	Trapper	Fur Business	no	75 76	41 1896
42	— Cyugus	Wife	F	W	60	M		no	Noatak X	Noatak 35	Noatak X			no	House work	Own Home		77 78	42 1896
43	— Halign	Son	M	W	21	S		no	Kidli X	Kidli 81	Noatak X			yes	Trapper	Fur Business		75 76	43 1896
44	— Jake A.	Son	M	W	13	S	yes	yes	Kidli X	Kidli 81	Noatak X			yes	None			44	
45	91 92 Unqarok Andy	Head	M	W	47	M	yes	yes	Utkeavik X	Utkeavik 47	Utkeavik X			yes	Trapper	Fur Business	no	75 76	45 1896
46	— Cora P.	Wife	F	W	38	M	yes	yes	Utkeavik X	Utkeavik 47	Utkeavik X			yes	House work	Own Home		75 76	46 1896
47	— Dirza K.	Daughter	F	W	12	S	yes	yes	Utkeavik X	Utkeavik 47	Utkeavik X			yes	None			47	
48	— Dorcas A.	Daughter	F	W	10	S	yes	yes	Utkeavik X	Utkeavik 47	Utkeavik X			yes	None			48	
49	— Molly A.	Daughter	F	W	8	S	yes		Utkeavik X	Utkeavik 47	Utkeavik X			yes	None			49	
50	— Mabel A.	Son	F	W	5	S	yes		Utkeavik X	Utkeavik 47	Utkeavik X				None			50	

DEPARTMENT OF COMMERCE—BUREAU OF THE CENSUS
 FIFTEENTH CENSUS OF THE UNITED STATES: 1929
 POPULATION—ALASKA

Judicial District *Second District*
 Recorder's District *Nonatak Kobuk*
(Insert name of recorder's district. See instructions.)

Name of Place *New Village*
(Insert proper name and, also, names of village, town, etc. See instructions.)

Enumeration District No. *102*
 Supervisor's District No. *Alaska*

Name of Institution *(Insert name of institution, if any, and indicate the lines on which the entries are made. See instructions.)*

Enumerated by me on *January 10, 1930* *Alfred Henry Johnson Jr.* Enumerator. *247*

PLACE OF ABODE		NAME of each person whose place of abode on October 1, 1929, was in this family Enter surname first, then the given name and middle initial, if any	RELATION Relationship of this person to the head of the family	PERSONAL DESCRIPTION				EDUCATION		PLACE OF BIRTH			CITIZENSHIP			OCCUPATION		VETERANS	
Number of dwelling house in order of visitation	Number of family in order of visitation			Sex	Color or race	Age at last birthday	Single, married, widowed, or divorced	Attended school any time since Jan. 1, 1929	Whether able to read and write	PERSON	FATHER	MOTHER	Year of immigration to the United States	Naturalized or alien	Whether able to speak English	Trade, profession, or particular kind of work done, as miner, bookkeeper, seaman, etc.	Industry or business in which at work, as gold mine, cannery, at home, etc.	Yes or No	What war or expedition
1	2	3	4	5	6	7	8	9	10	11	12	13	14	15	16	17	18	19	20
26		<i>Konok, Luke</i>	<i>Son</i>	<i>M</i>	<i>11 1/2</i>	<i>S</i>				<i>Tigara XI</i>	<i>Tigara 42</i>	<i>Tigara</i>			<i>no</i>	<i>None</i>			26
27	96	<i>Kalayash Robert</i>	<i>Head</i>	<i>M</i>	<i>36</i>	<i>M</i>	<i>yes</i>			<i>Napaktok XI</i>	<i>Napaktok XI</i>	<i>Otokak X</i>	<i>yes</i>		<i>Trapper</i>	<i>Fur Business</i>	<i>no</i>	<i>1876</i>	27
28		<i>Ina K.</i>	<i>Wife</i>	<i>F</i>	<i>35</i>	<i>M</i>	<i>yes</i>			<i>Nonatakmito XI</i>	<i>Nonatakmito XI</i>	<i>Nonatakmito XI</i>	<i>yes</i>		<i>House work</i>	<i>Own Home</i>		<i>1888</i>	28
29		<i>Marshall T.</i>	<i>Son</i>	<i>M</i>	<i>15</i>	<i>S</i>	<i>no</i>	<i>no</i>		<i>Napaktok XI</i>	<i>Napaktok XI</i>	<i>Nonatakmito XI</i>	<i>no</i>		<i>None</i>				29
30		<i>Lisha M.</i>	<i>Son</i>	<i>M</i>	<i>6</i>	<i>S</i>	<i>yes</i>			<i>Napaktok XI</i>	<i>Napaktok XI</i>	<i>Nonatakmito XI</i>			<i>None</i>				30
31		<i>Steve S.</i>	<i>Son</i>	<i>M</i>	<i>1 1/2</i>	<i>S</i>				<i>Napaktok XI</i>	<i>Napaktok XI</i>	<i>Nonatakmito XI</i>			<i>None</i>				31
32		<i>Inga, Jacob</i>	<i>father in law</i>	<i>M</i>	<i>65</i>	<i>Wd.</i>	<i>no</i>			<i>Nonatakmito XI</i>	<i>Nonatakmito XI</i>	<i>Nonatakmito XI</i>	<i>no</i>		<i>Trapper</i>	<i>Fur Business</i>	<i>no</i>	<i>1870</i>	32
33	97	<i>Conyund, Milton</i>	<i>Head</i>	<i>M</i>	<i>50</i>	<i>M</i>	<i>no</i>			<i>Utkeavik XI</i>	<i>Utkeavik 47</i>	<i>Utkeavik X</i>	<i>no</i>		<i>Trapper</i>	<i>Fur Business</i>	<i>no</i>	<i>1876</i>	33
34		<i>Agnes S.</i>	<i>Wife</i>	<i>F</i>	<i>45</i>	<i>M</i>	<i>no</i>			<i>Nonatak XI</i>	<i>Nonatak 33</i>	<i>Nonatak X</i>	<i>no</i>		<i>House work</i>	<i>Own Home</i>		<i>1888</i>	34
35		<i>Carl P.</i>	<i>Son</i>	<i>M</i>	<i>23</i>	<i>S</i>	<i>yes</i>			<i>Utkeavik XI</i>	<i>Utkeavik XI</i>	<i>Utkeavik (Reg) X</i>	<i>yes</i>		<i>Trapper</i>	<i>Fur Business</i>	<i>no</i>	<i>1870</i>	35
36	48	<i>Pamihpat Stanley</i>	<i>Head</i>	<i>M</i>	<i>40</i>	<i>M</i>	<i>yes</i>			<i>Selavik XI</i>	<i>Selavik 40</i>	<i>Selavik X</i>	<i>yes</i>		<i>Trapper</i>	<i>Fur Business</i>	<i>no</i>	<i>1876</i>	36
37		<i>Sarah C.</i>	<i>Wife</i>	<i>F</i>	<i>34</i>	<i>M</i>	<i>no</i>			<i>Napaktok XI</i>	<i>Napaktok XI</i>	<i>Otokak X</i>	<i>no</i>		<i>House work</i>	<i>Own Home</i>		<i>1888</i>	37
38		<i>Hester T.</i>	<i>Daughter</i>	<i>F</i>	<i>16</i>	<i>S</i>	<i>yes</i>	<i>yes</i>		<i>Nonatakmito XI</i>	<i>Nonatakmito XI</i>	<i>Napaktok XI</i>	<i>yes</i>		<i>None</i>				38
39		<i>Stanley Jr.</i>	<i>Son</i>	<i>M</i>	<i>1 1/2</i>	<i>S</i>				<i>Selavik XI</i>	<i>Selavik 40</i>	<i>Napaktok X</i>			<i>None</i>				39
40		<i>Kalutakerak</i>	<i>Mother</i>	<i>F</i>	<i>76</i>	<i>Wd.</i>	<i>no</i>			<i>Selavik XI</i>	<i>Selavik 40</i>	<i>Selavik X</i>	<i>no</i>		<i>None</i>				40
41		<i>Matolik</i>	<i>Uncle</i>	<i>M</i>	<i>73</i>	<i>Wd.</i>	<i>no</i>			<i>Selavik XI</i>	<i>Selavik 40</i>	<i>Selavik X</i>	<i>no</i>		<i>Fishing</i>	<i>At Home</i>	<i>no</i>	<i>1870</i>	41
42	99	<i>Ukpik, Bob</i>	<i>Head</i>	<i>M</i>	<i>46</i>	<i>M</i>	<i>no</i>			<i>Selavik XI</i>	<i>Selavik 40</i>	<i>Selavik X</i>	<i>no</i>		<i>Trapping</i>	<i>Fur Business</i>	<i>no</i>	<i>1876</i>	42
43		<i>Salomi A.</i>	<i>Wife</i>	<i>F</i>	<i>40</i>	<i>M</i>	<i>no</i>			<i>Otokak XI</i>	<i>Wd. 30</i>	<i>Otokak X</i>	<i>no</i>		<i>House work</i>	<i>Own Home</i>		<i>1888</i>	43
44		<i>Walter C.</i>	<i>Son</i>	<i>M</i>	<i>15</i>	<i>S</i>	<i>no</i>	<i>no</i>		<i>Selavik XI</i>	<i>Selavik 40</i>	<i>Otokak X</i>	<i>no</i>		<i>Trapper</i>	<i>Fur Business</i>	<i>no</i>	<i>1870</i>	44
45		<i>Dimmion T.</i>	<i>Son</i>	<i>M</i>	<i>7</i>	<i>S</i>	<i>yes</i>			<i>Selavik XI</i>	<i>Selavik 40</i>	<i>Otokak X</i>			<i>None</i>				45
46		<i>Joseph L.</i>	<i>Son</i>	<i>M</i>	<i>4 1/2</i>	<i>S</i>				<i>Selavik XI</i>	<i>Selavik 40</i>	<i>Otokak X</i>			<i>None</i>				46
47		<i>Agavik J.</i>	<i>Daughter</i>	<i>F</i>	<i>3</i>	<i>S</i>				<i>Selavik XI</i>	<i>Selavik 40</i>	<i>Otokak X</i>			<i>None</i>				47
48	100	<i>Kakik</i>	<i>Head</i>	<i>M</i>	<i>67</i>	<i>M</i>	<i>no</i>			<i>Selavik XI</i>	<i>Selavik 40</i>	<i>Selavik X</i>	<i>no</i>		<i>Trapper</i>	<i>Fur Business</i>	<i>no</i>	<i>1876</i>	48
49		<i>Anoquarak</i>	<i>Wife</i>	<i>F</i>	<i>61</i>	<i>M</i>	<i>no</i>			<i>Selavik XI</i>	<i>Selavik 40</i>	<i>Selavik X</i>	<i>no</i>		<i>House work</i>	<i>Own Home</i>		<i>1888</i>	49
50		<i>Hilla T.</i>	<i>Grandson</i>	<i>M</i>	<i>4</i>	<i>S</i>	<i>no</i>			<i>Selavik XI</i>	<i>Selavik 40</i>	<i>Otokak X</i>			<i>None</i>				50

DEPARTMENT OF COMMERCE—BUREAU OF THE CENSUS
 FIFTEENTH CENSUS OF THE UNITED STATES: 1929
 POPULATION—ALASKA

Sheet No.
 13 A

Judicial District Second District

Enumeration District No. 10

Recorder's District Noatak Kobuk
(Insert name of recorder's district. See instructions.)

Supervisor's District No. ALASKA

Name of Place Barrow Village
(Insert proper name and, also, name of class, as village, town, etc. See instructions.)

151

Name of Institution (Insert name of institution, if any, and indicate the lines on which the entries are made. See instructions.)

Enumerated by me on January 10, 1929 by Alfred Henry Johnson Jr., Enumerator. 2272

PLACE OF ABODE		NAME	RELATION	PERSONAL DESCRIPTION				EDUCATION		PLACE OF BIRTH			CITIZENSHIP			OCCUPATION		VETERANS	
Number of dwelling house in order of visitation	Number of family in order of visitation			of each person whose place of abode on October 1, 1929, was in this family	Sex	Color or race	Age at last birthday	Single, married, widowed, or divorced	Attended school since Jan. 1, 1927	Whether able to read and write	PERSON	FATHER	MOTHER	Year of immigration to the United States	Naturalized or alien	Whether able to speak English	Trade, profession, or particular kind of work done, as miner, bookkeeper, needlework, etc.	Industry or business in which at work, as gold mine, contractor, of home, etc.	Whether a veteran of the U. S. military or naval forces mobilized for any war or expedition
1	2	3	4	5	6	7	8	9	10	11	12	13	14	15	16	17	18	19	20
1	101	102	1	M	29	M	yes	yes	Kookmoo	Kookmoo	Kookmoo	X		yes	Trapper	Fur Business	no		1896
2			2	F	19	M	no	yes	Sellavik	Sellavik	Oltoak (Mtd)	X		yes	House work	Own Home			XXXX
3			3	F	3 1/2	S			Kookmoo	Kookmoo	Sellavik	X			None				
4			4	F	12	S			Kookmoo	Kookmoo	Sellavik	X			None				
5	102	103	1	M	55	M	no	no	Kookparook	Kookparook	Kookparook	X		no	Trapper	Fur Business	no		1896
6			2	F	56	M	no	no	Kookmoo	Kookmoo	Kookmoo	X		no	Trapper	Own Home			77 1/2
7			3	M	34	S	yes	yes	Kookmoo	Kookmoo	Kookmoo	X		yes	Trapper	Fur Business	no		9896
8			4	M	21	S	yes	yes	Kookmoo	Kookmoo	Kookmoo	X		yes	None				
9	103	104	1	M	50	M	no	no	Kivalina	Kivalina	Mapaktok	X		no	Trapper	Fur Business	no		1896
10			2	F	45	M	no	no	Kookmoo	Kookmoo	Kookmoo	X		no	House work	Own Home			
11			3	M	19	S	no	yes	Kivalina	Kivalina	Kookmoo	X		yes	Kindler, Herder	Roadside Camp			1118
12			4	M	13	S	yes	yes	Kivalina	Kivalina	Kookmoo	X		yes	None				
13			5	F	11	S	yes	yes	Kivalina	Kivalina	Kookmoo	X		yes	None				
14			6	F	9	S	yes	yes	Kivalina	Kivalina	Kookmoo	X			None				
15			7	F	5	S	yes	yes	Kivalina	Kivalina	Kookmoo	X			None				
16			8	F	2 1/2	S			Kivalina	Kivalina	Kookmoo	X			None				
17	104	105	1	M	30	S	no	no	Kobuk	Kobuk	Kidli	X		yes	Trapper	Fur Business	no		1896
18			2	F	61	Wd.	no	no	Kidli	Kidli	Kidli	X		no	House work	Own Home			XXXX
19			3	M	19	S	no	no	Kobuk	Kobuk	Kidli	X		no	None				
20	105	106	1	M	27	M	yes	yes	Kookmoo	Kookmoo	Tigara	X		yes	Trapper	Fur Business	no		1896
21			2	F	21	M	yes	yes	Utkeavik	Utkeavik	Utkeavik	X		yes	House work	Own Home			XXXX
22			3	F	5	S	no	no	Kookmoo	Kookmoo	Utkeavik	X			None				
23			4	F	3 1/2	S			Kookmoo	Kookmoo	Utkeavik	X			None				
24			5	F	1 1/2	S			Kookmoo	Kookmoo	Utkeavik	X			None				
25	106	107	1	M	56	M	no	no	Sellavik	Sellavik	Oltoak	X		no	Trapper	Fur Business	no		1896

DEPARTMENT OF COMMERCE—BUREAU OF THE CENSUS
 FIFTEENTH CENSUS OF THE UNITED STATES: 1929
 POPULATION—ALASKA

Judicial District Second District

Enumeration District No. 2-10

Recorder's District Noatak Kobuk
(Insert name of recorder's district. See instructions.)

Supervisor's District No. ALASKA

Name of Place Barrow Village
(Insert proper name and, also, name of class, as village, town, etc. See instructions.)

Name of Institution _____
(Insert name of institution, if any, and indicate the lines on which the entries are made. See instructions.)

Enumerated by me on January 11, 1929³⁰ Alfred Henry Hopson Jr., Enumerator. 147

PLACE OF ABODE		NAME of each person whose place of abode on October 1, 1929, was in this family <small>Enter surname first, then the given name and middle initial, if any</small>	RELATION Relationship of this person to the head of the family	PERSONAL DESCRIPTION						EDUCATION		PLACE OF BIRTH			CITIZENSHIP			OCCUPATION		VETERANS	
Number of dwelling house in order of visitation	Number of family in order of visitation			Sex	Color or race	Age at last birth day	Single, married, widowed, or divorced	Attended school any time since Jan. 1, 1925	Whether able to read and write	PERSON	FATHER	MOTHER	Year of immigration to the United States	Naturalized or alien	Whether able to speak English	Trade, profession, or particular kind of work done, as miner, bookkeeper, needlework, etc.	Industry or business in which at work, as grid mine, cannery, at home, etc.	Year or No	What war or expedition		
		Angealok Pankasina	Wife	F	61	M		No	Tigara 11	Tigara 42	Kivalina X			70	Fun clothing	At Home		777X	20		
		Samatok Abraham K.	Head son	M	16	S	No	No	Munatakno	Munatakno	Utkeavik			70	Trapping	Fur Business		7176	27		
107	108	Taleak Alfred	Head	M	34	M	No	No	Kilagavik 43	Kilagavik 81	Kilagavik V	Un. Ab.	Yes	70	Trapper	Fur Business	70	7876	28		
		Dorothy W.	Wife	F	19	M	No	Yes	Sulavik X1	Sulavik 40	Otokak			Yes	House work	Own Home		XXX	29		
108	109	Pomyurak Jerry	Head	M	49	M	Yes	Yes	Tigara X1	Tigara 42	Tigara X			Yes	Laborer	Public school	70	7874	30		
		Grace H.	Wife	F	37	M	Yes	Yes	Utkeavik X1	Utkeavik 47	Novook X			Yes	House work	Own Home		XXX	31		
		Joshua K.	Son	M	10	S	Yes	Yes	Tigara X1	Tigara 42	Utkeavik X			Yes	None				32		
109	110	Kingaklak	Head	M	63	M	No	No	Napakto X1	Napakto 81	Otokak X			70	Whale bone Basket maker	At Home	70	7761	33		
		Kozrak	Wife	F	69	M	No	No	Kivalina X1	Kivalina 26	Kivalina X			70	House work	Own Home		XXX	34		
		Thina A.	Daughter	F	18	S	Yes	Yes	Napakto X1	Napakto 81	Otokak X			Yes	Laundress	At Home		8576	35		
110	111	Nageak Vincent	Head	M	28	M	No	Yes	Napakto X1	Napakto 81	Kivalina X			Yes	Trapper	Fur Business	70	7576	36		
		Bernice A.	Wife	F	23	M	Yes	Yes	Tapkak X1	Tapkak 91	Napakto X			Yes	House work	Own Home		XXX	37		
		Martha W.	Daughter	F	3 1/2	S			Napakto X1	Napakto 81	Tapkak X				None				38		
		Percy A.	Son	M	1 1/2	S			Napakto X1	Napakto 81	Tapkak X				None				39		
111	112	Esugana Dick	Head	M	58	M	No	No	Novook X1	Novook 89	Novook X			70	Trapper	Fur Business	70	7876	40		
		Alice A.	Wife	F	57	M	No	No	Serakrok X1	Serakrok 81	Tigara X			70	House work	Own Home		XXX	41		
		Jerry T.	Son	M	18	S	No	No	Novook X1	Novook 89	Serakrok X			70	Reindeer herds	Reindeer camp		VII X	42		
		Samuel S.	Son	M	15	S	Yes	Yes	Novook X1	Novook 89	Serakrok X			Yes	None				43		
		Edward E.	Son	M	4 1/2	S			Novook X1	Novook 89	Serakrok X				None				44		
112	113	Kisalak Abraham	Head	M	49	M	No	No	Kilamitakik X1	Kilamitakik 81	Kilamitakik			70	Reindeer herds	Reindeer camp	70	VII X	45		
		Betty T.	Wife	F	40	M	No	No	Utkeavik X1	Utkeavik 87	Utkeavik			70	House work	Own Home		XXX	46		
		Isaac A.	Son	M	19	S	No	Yes	Kilamitakik X1	Kilamitakik 81	Utkeavik			Yes	Reindeer herds	Reindeer camp		VII X	47		
		Frank K.	Son	M	10	S	Yes	Yes	Kilamitakik X1	Kilamitakik 81	Utkeavik			Yes	None				48		
		Ruth L.	Daughter	F	4 1/2	S			Kilamitakik X1	Kilamitakik 81	Utkeavik				None				49		
		Naguk Short John	Lodger	M	41	S	No	No	Noatak X1	Noatak 36	Noatak X			70	Chief Herds	Reindeer Camp	70	VII X	50		

Form 16-A
DEPARTMENT OF COMMERCE—BUREAU OF THE CENSUS
FIFTEENTH CENSUS OF THE UNITED STATES: 1929
POPULATION—ALASKA

Sheet No.
14 A

152

Judicial District Second District
Recorder's District Barrow

Enumeration District No. 2-10
Supervisor's District No. ALASKA

Name of Place Barrow Village

Name of Institution _____ Enumerated by me on January 11, 1930 Walter Henry Hansen Enumerator 442

PLACE OF ABODE		NAME of each person whose place of abode on October 1, 1929, was in this family <small>Enter surname first, then the given name and middle initial, if any</small>	RELATION Relationship of this person to the head of the family	PERSONAL DESCRIPTION				EDUCATION		PLACE OF BIRTH			CITIZENSHIP			OCCUPATION		VETERANS	
Number of dwelling house in order of visitation	Number of family in order of visitation			Sex	Color or race	Age at last birth day	Single, married, or divorced	Attended school any time since Jan. 1, 1925	Whether able to read and write	PERSON	FATHER	MOTHER	Year of immigration to United States	Naturalized or alien	Whether able to speak English	Trade, profession, or particular kind of work done, as miner, bookkeeper, needlework, etc.	Industry or business in which at work, as gold mine, cannery, or home, etc.	Year or No	What war or expedition
1		1. Kookloot, Luita	Son	M	49	W		no	Novok	Novok	Novok			no	Trapper	Own Home	no		
2	113	2. Kookloot, Luita B.	Head	M	39	M		yes	Novok	Novok	Novok			yes	Trapper	Own Home	no		
3		3. Kookloot, Luita	Wife	F	29	M		yes	Novok	Novok	Novok			yes	House work	Own Home	no		
4		4. Louise Stein	Daughter	F	15	S	yes	no	Novok	Norway	Novok			no	None				
5		5. Clara U.	Daughter	F	12	S	yes	yes	Novok	Novok	Novok			yes	None				
6		6. Felix E.	Son	M	7	S	yes		Novok	Novok	Novok			yes	None				
7		7. Anemone E.	Daughter	F	5	S	no		Novok	Novok	Novok				None				
8		8. Lora K.	Son	M	4 1/2	S			Novok	Novok	Novok				None				
9		9. Irene T. Kookloot	Son	M	8	S	yes		Novok	Novok	Novok				None				
10		10. Virginia Kookloot	Daughter	F	2 1/2	S			Novok	Novok	Novok				None				
11		11. Oikaruk	Mother	F	55	W		no	Novok	Novok	Novok			no	Washing	at Home	no		
12	114	12. Kootchek	Head	M	64	M		no	Novok	Novok	Novok			no	Trapping	at Home	no		
13		13. Nanmakorak	Wife	F	60	M		no	Novok	Novok	Novok			no	House work	Own Home	no		
14		14. Rodger U.	Son	M	27	S	yes		Novok	Novok	Novok			yes	Trapper	Fur Business	no		
15		15. Claphorne T.	Son	M	17	S	no	yes	Novok	Novok	Novok			yes	Reindeer herds	Reindeer Camp	no		
16	115	16. Ovyrak, Harry	Head	M	48	M		no	Novok	Novok	Novok			no	Chief Herds	Reindeer Camp	no		
17		17. Dora U.	Wife	F	39	M		no	Novok	Novok	Novok			no	House work	Own Home			
18		18. Olaf U.	Son	M	10	S	no	yes	Novok	Novok	Novok			yes	Reindeer herds	Reindeer Camp			
19	116	19. Kuzrak, Owen	Head	M	36	M		no	Novok	Novok	Novok			no	Trapper	Fur Business	no		
20		20. Fannie U.	Wife	F	32	M	yes		Novok	Novok	Novok			yes	House work	Own Home			
21		21. Phoebe P.	Daughter	F	15	S	yes	yes	Novok	Novok	Novok			yes	None				
22	117	22. Kaleak, Leo	Head	M	27	M	yes	yes	Novok	Novok	Novok			yes	Trapper	Fur Business	no		
23		23. Mabel T.	Wife	F	20	M	no	no	Novok	Novok	Novok			no	House work	Own Home			
24		24. Allen T.	Son	M	12	S			Novok	Novok	Novok				None				
25		25. Loren K.	Son	M	12	S			Novok	Novok	Novok				None				

DEPARTMENT OF COMMERCE—BUREAU OF THE CENSUS
FIFTEENTH CENSUS OF THE UNITED STATES: 1929
POPULATION—ALASKA

Judicial District *Second District*

Recorder's District *Wialak-Kotuk*
(Insert name of recorder's district—see instructions)

Name of Place *Novok village Pt. Barrow village*
(Insert proper name and, also, name of place, as village, town, etc.—see instructions)

Enumeration District No. *2*

Supervisor's District No. *ALASKA*

Sheet No.

15A

153

Name of Institution
(Insert name of institution, if any, and indicate the lines on which the entries are made—see instructions)

Enumerated by me on *January 14*, 1929

Alfred Henry Henson, Jr., Enumerator. *2472*

PLACE OF ABODE		NAME of each person whose place of abode on October 1, 1929, was in this family <small>Enter surname first, then the given name and middle initial, if any</small>	RELATION Relationship of this person to the head of the family	PERSONAL DESCRIPTION				EDUCATION		PLACE OF BIRTH			CITIZENSHIP			OCCUPATION		VETERANS	
1	2			5	6	7	8	9	10	11	12	13	14	15	16	17	18	19	20
1	118	119	<i>Angalaksana</i>	Head	M	62	W		No	Otokak	Otokak	Novok		No	Trapper	Fur Business	No		
2				Daughter	F	14	S	Yes	No	Otokak	Otokak	Novok		No	Trapper	Fur Business	No	1	
3	119	120	<i>Sahana</i>	Head	M	54	M		No	Kivalina	Kivalina	Novok		No	Trapper	Own Home	No	2	
4			<i>Asisana</i>	Wife	F	53	M		No	Novok	Novok	Novok		No	Trapper	Fur Business	No	3	
5			<i>Luke E.</i>	Son	M	21	S		No	Kivalina	Kivalina	Novok		No	House work	Own Home	No	4	
6				Daughter	F	17	S	Yes	Yes	Kivalina	Kivalina	Novok		Yes	Trapper	Fur Business	No	5	
7	120	121	<i>Kagak, Orson</i>	Head	M	39	M		No	Otokak	Otokak	Novok		Yes	Trapper	Fur Business	No	6	
8			<i>Marie</i>	Wife	F	28	M		No	Kivalina	Kivalina	Novok		Yes	Trapper	Fur Business	No	7	
9			<i>Ahnuyochak</i>	Son	M	17	S	No	No	Otokak	Otokak	Novok		Yes	House work	Own Home	No	8	
10			<i>Walton K.</i>	Son	M	7	S	No	No	Otokak	Otokak	Novok		No	Trapper	Fur Business	No	9	
11			<i>Mary E.</i>	Daughter	F	5	S	No	No	Otokak	Otokak	Novok		No	Trapper	Fur Business	No	10	
12			<i>Don K.</i>	Son	M	3	S	No	No	Otokak	Otokak	Novok		No	Trapper	Fur Business	No	11	
13	121	122	<i>Chuyak Mikson</i>	Head	M	51	M		No	Novok	Novok	Novok		No	Trapper	Fur Business	No	12	
14			<i>Agnacheuk</i>	Wife	F	56	M		No	Novok	Novok	Novok		No	Trapper	Fur Business	No	13	
15			<i>Thosent</i>	Brother-in-law	M	58	S		No	Novok	Novok	Novok		No	Trapper	Fur Business	No	14	
16	122	123	<i>Takak, Peter</i>	Head	M	48	M		No	Novok	Novok	Novok		No	Trapper	Fur Business	No	15	
17			<i>Betsy K.</i>	Wife	F	41	M		No	Novok	Novok	Novok		No	Trapper	Fur Business	No	16	
18			<i>Marvin S.</i>	Son	M	16	S	No	Yes	Novok	Novok	Novok		No	Trapper	Fur Business	No	17	
19			<i>Harold E.</i>	Son	M	14	S	No	No	Novok	Novok	Novok		Yes	Trapper	Fur Business	No	18	
20			<i>John K.</i>	Son	M	4	S	No	No	Novok	Novok	Novok		No	Trapper	Fur Business	No	19	
21			<i>Olive S.</i>	Daughter	F	12	S		No	Novok	Novok	Novok		No	Trapper	Fur Business	No	20	
22			<i>Nuliacheuk</i>	Mother-in-law	F	55	W		No	Novok	Novok	Novok		No	Trapper	Fur Business	No	21	
23	123	124	<i>Eragayuk, David</i>	Head	M	61	M		No	Utkavik	Utkavik	Utkavik		No	Trapper	Fur Business	No	22	
24			<i>Salomi K.</i>	Wife	F	58	M		No	Utkavik	Utkavik	Utkavik		No	Trapper	Fur Business	No	23	
25			<i>Julia K.</i>	Daughter	F	14	S	Yes	No	Utkavik	Utkavik	Utkavik		No	Trapper	Fur Business	No	24	

DEPARTMENT OF COMMERCE—BUREAU OF THE CENSUS
FIFTEENTH CENSUS OF THE UNITED STATES: 1929
POPULATION—ALASKA

Sheet No.
15 B

Judicial District *Second District*

Enumeration District No. *2*

Recorder's District *Noatak Kobuk*

Supervisor's District No. *ALASKA*

Name of Place *Noatak Village (Pt. Barrow village)*

Enumerated by me on *January 14th*, 1929

Alfred Henry Hapson Jr. Enumerator. *2497*

Name of Institution (Insert name of institution, if any, and indicate the lines on which the entries are made. See instructions.)

1	2	3	4	PERSONAL DESCRIPTION				EDUCATION		PLACE OF BIRTH			CITIZENSHIP			OCCUPATION		VETERAN		20
				5	6	7	8	9	10	11	12	13	14	15	16	17	18	19	21	
26		<i>Eragayak, Uluksua</i>	<i>Daughter</i>	<i>4</i>	<i>19</i>	<i>S</i>	<i>no</i>	<i>no</i>	<i>Utkavik XI</i>	<i>Utkavik 47</i>	<i>Kookmik X</i>			<i>no</i>	<i>none</i>					26
27		<i>Mary U.</i>	<i>Daughter</i>	<i>4</i>	<i>18</i>	<i>S</i>	<i>no</i>	<i>no</i>	<i>Utkavik XI</i>	<i>Utkavik 47</i>	<i>Kookmik X</i>			<i>no</i>	<i>none</i>					27
28	<i>124</i>	<i>Aucogana</i>	<i>Head</i>	<i>M</i>	<i>60</i>	<i>M</i>	<i>no</i>	<i>no</i>	<i>Utkavik XI</i>	<i>Utkavik 47</i>	<i>Noatak X</i>			<i>no</i>	<i>Trapper</i>	<i>Fur Business</i>	<i>no</i>	<i>1896</i>	<i>1896</i>	28
29		<i>Egnanna</i>	<i>Wife</i>	<i>9</i>	<i>42</i>	<i>M</i>	<i>no</i>	<i>no</i>	<i>Noatak XI</i>	<i>Noatak 29</i>	<i>Noatak X</i>			<i>no</i>	<i>Trapper</i>	<i>Own Home</i>	<i>no</i>	<i>1896</i>	<i>1896</i>	29
30	<i>125</i>	<i>Kunariak</i>	<i>Head</i>	<i>M</i>	<i>58</i>	<i>M</i>	<i>no</i>	<i>no</i>	<i>Tigara XI</i>	<i>Tigara 42</i>	<i>Tigara X</i>			<i>no</i>	<i>Trapper</i>	<i>Fur Business</i>	<i>no</i>	<i>1896</i>	<i>1896</i>	30
31		<i>Pausana</i>	<i>Wife</i>	<i>7</i>	<i>65</i>	<i>M</i>	<i>no</i>	<i>no</i>	<i>Noatak XI</i>	<i>Noatak 29</i>	<i>Noatak X</i>			<i>no</i>	<i>none</i>					31
32		<i>Kokolana M.</i>	<i>son</i>	<i>M</i>	<i>17</i>	<i>S</i>	<i>no</i>	<i>no</i>	<i>Tupkak XI</i>	<i>Tupkak 1</i>	<i>Noatak X</i>			<i>no</i>	<i>Trapper</i>	<i>Fur Business</i>	<i>no</i>	<i>1896</i>	<i>1896</i>	32
33	<i>126</i>	<i>Kaviolok, Paul</i>	<i>Head</i>	<i>M</i>	<i>39</i>	<i>M</i>	<i>yes</i>	<i>yes</i>	<i>Tigara XI</i>	<i>Tigara 42</i>	<i>Tigara X</i>			<i>yes</i>	<i>Trapper</i>	<i>Fur Business</i>	<i>no</i>	<i>1896</i>	<i>1896</i>	33
34		<i>Molly E.K.</i>	<i>Wife</i>	<i>4</i>	<i>28</i>	<i>M</i>	<i>yes</i>	<i>yes</i>	<i>Noatak XI</i>	<i>Noatak 29</i>	<i>Noatak X</i>			<i>yes</i>	<i>House work</i>	<i>Own Home</i>	<i>no</i>	<i>1896</i>	<i>1896</i>	34
35		<i>Joshua O.</i>	<i>Son</i>	<i>M</i>	<i>19</i>	<i>S</i>	<i>no</i>	<i>yes</i>	<i>Tigara XI</i>	<i>Tigara 42</i>	<i>Tigara X</i>			<i>yes</i>	<i>Trapper</i>	<i>Fur Business</i>	<i>no</i>	<i>1896</i>	<i>1896</i>	35
36		<i>Harold S.</i>	<i>Son</i>	<i>M</i>	<i>3</i>	<i>S</i>	<i>no</i>	<i>no</i>	<i>Tigara XI</i>	<i>Tigara 42</i>	<i>Utkavik 1</i>			<i>no</i>	<i>none</i>					36
37		<i>Abraham W.</i>	<i>Son</i>	<i>M</i>	<i>11</i>	<i>S</i>	<i>no</i>	<i>no</i>	<i>Noatak XI</i>	<i>Noatak 29</i>	<i>Noatak X</i>			<i>no</i>	<i>none</i>					37
38		<i>Misauru</i>	<i>Wife</i>	<i>4</i>	<i>65</i>	<i>M</i>	<i>no</i>	<i>no</i>	<i>Noatak XI</i>	<i>Noatak 29</i>	<i>Noatak X</i>			<i>no</i>	<i>none</i>					38
39	<i>127</i>	<i>meakok</i>	<i>Wife</i>	<i>M</i>	<i>22</i>	<i>M</i>	<i>no</i>	<i>no</i>	<i>Noatak XI</i>	<i>Noatak 29</i>	<i>Noatak X</i>			<i>no</i>	<i>Trapper</i>	<i>Fur Business</i>	<i>no</i>	<i>1896</i>	<i>1896</i>	39
40		<i>Ukhaurak</i>	<i>Wife</i>	<i>4</i>	<i>27</i>	<i>M</i>	<i>no</i>	<i>no</i>	<i>Noatak XI</i>	<i>Noatak 29</i>	<i>Noatak X</i>			<i>no</i>	<i>House work</i>	<i>Own Home</i>	<i>no</i>	<i>1896</i>	<i>1896</i>	40
41		<i>Arthur T.</i>	<i>Son</i>	<i>M</i>	<i>19</i>	<i>S</i>	<i>no</i>	<i>no</i>	<i>Noatak XI</i>	<i>Noatak 29</i>	<i>Noatak 1</i>			<i>no</i>	<i>Reindeer herder</i>	<i>Reindeer Camp</i>	<i>no</i>	<i>1896</i>	<i>1896</i>	41
42		<i>Fiora W.</i>	<i>Daughter</i>	<i>4</i>	<i>16</i>	<i>S</i>	<i>yes</i>	<i>no</i>	<i>Noatak XI</i>	<i>Noatak 29</i>	<i>Noatak X</i>			<i>no</i>	<i>none</i>					42
43		<i>Mathias S.</i>	<i>Son</i>	<i>M</i>	<i>13</i>	<i>S</i>	<i>no</i>	<i>no</i>	<i>Noatak XI</i>	<i>Noatak 29</i>	<i>Noatak X</i>			<i>no</i>	<i>none</i>					43
44		<i>Lottie E.</i>	<i>Daughter</i>	<i>4</i>	<i>9</i>	<i>S</i>	<i>no</i>	<i>no</i>	<i>Noatak XI</i>	<i>Noatak 29</i>	<i>Noatak 1</i>			<i>no</i>	<i>none</i>					44
45	<i>128</i>	<i>Ahmagoak</i>	<i>Head</i>	<i>M</i>	<i>61</i>	<i>M</i>	<i>no</i>	<i>no</i>	<i>Nunamio XI</i>	<i>Nunamio 81</i>	<i>Nunamio 1</i>			<i>no</i>	<i>Trapper</i>	<i>Fur Business</i>	<i>no</i>	<i>1896</i>	<i>1896</i>	45
46		<i>Nachegona</i>	<i>Wife</i>	<i>7</i>	<i>60</i>	<i>M</i>	<i>no</i>	<i>no</i>	<i>Utkavik XI</i>	<i>Utkavik 47</i>	<i>Utkavik 1</i>			<i>no</i>	<i>Fur clothing</i>	<i>Own Home</i>	<i>no</i>	<i>1896</i>	<i>1896</i>	46
47		<i>Isaac O.</i>	<i>Son</i>	<i>M</i>	<i>18</i>	<i>S</i>	<i>no</i>	<i>no</i>	<i>Nunamio XI</i>	<i>Nunamio 81</i>	<i>Utkavik 1</i>			<i>no</i>	<i>Trapper</i>	<i>Fur Business</i>	<i>no</i>	<i>1896</i>	<i>1896</i>	47
48		<i>Teddy W.</i>	<i>Son</i>	<i>M</i>	<i>29</i>	<i>M</i>	<i>yes</i>	<i>yes</i>	<i>Nunamio XI</i>	<i>Nunamio 81</i>	<i>Utkavik 1</i>			<i>yes</i>	<i>Trapper</i>	<i>Fur Business</i>	<i>no</i>	<i>1896</i>	<i>1896</i>	48
49		<i>Nina A.</i>	<i>Daughter</i>	<i>4</i>	<i>24</i>	<i>M</i>	<i>yes</i>	<i>yes</i>	<i>Kookmik XI</i>	<i>Kookmik 81</i>	<i>Kookmik 1</i>			<i>yes</i>	<i>House work</i>	<i>Own Home</i>	<i>no</i>	<i>1896</i>	<i>1896</i>	49
50		<i>Addie K.</i>	<i>Grand daughter</i>	<i>4</i>	<i>6</i>	<i>S</i>	<i>no</i>	<i>no</i>	<i>Nunamio XI</i>	<i>Nunamio 81</i>	<i>Kookmik 1</i>			<i>no</i>	<i>none</i>					50

DEPARTMENT OF COMMERCE—BUREAU OF THE CENSUS
FIFTEENTH CENSUS OF THE UNITED STATES: 1929
POPULATION—ALASKA

Sheet No.

16 A

154

Judicial District Second District

Recorder's District Novok Village
(Insert name of recorder's district See instructions)

Name of Place Novok village (Pt. Barrow village)
(Insert proper name and, also, name of place, as village, town, etc. See instructions)

Enumeration District No. 2-10

Supervisor's District No. ALASKA

Name of Institution _____
(Insert name of institution, if any, and indicate the time on which the entries are made See instructions)

Enumerated by me on January 17th, 1930 Alfred Henry Nelson, Enumerator. 7522

PLACE OF ABODE		NAME of each person whose place of abode on October 1, 1929, was in this family <small>Enter surname first, then the given name and middle initial, if any</small>	RELATION Relationship of this person to the head of the family	PERSONAL DESCRIPTION				EDUCATION		PLACE OF BIRTH			CITIZENSHIP			OCCUPATION		VETERANS	
Number of dwelling house in order of visitation	Number of family in order of visitation			Sex	Color or race	Age at last birth day	Single, married, widowed, or divorced	Attended school last year since July 1, 1929	Whether able to read and write	PERSON	FATHER	MOTHER	Year of immigration to the United States	Naturalized or alien	Whether able to speak English	Trade, profession, or particular kind of work done, as miner, bookkeeper, roadworker, etc.	Industry or business in which at work, as gold mine, cannery, at home, etc.	Yes or No	What war or expedition
1	2	3	4	5	6	7	8	9	10	11	12	13	14	15	16	17	18	19	20
		Umanagak, Winnie, P.L.	Grand daughter	F	W	4 1/2	S			Nunamio	U	Nunamio	U			None			
		Umanagak	Grand son	M	W	2 1/2	S			Nunamio	U	Nunamio	U			None			
129	130	Shooklook, Peter	Head	M	W	30	M	Y	Y	Nunatakmiok	U	Nunatakmiok	U	Y	Trapper	Fur Business	No		1896
		Martha O.	Wife	F	W	19	M	No	No	Novok	U	Novok	U	Y	Home work	Own Home			
		Thor K.	Son	M	W	2 1/2	S			Nunatakmiok	U	Nunatakmiok	U		None				
		Alfred K.	Son	M	W	7 1/2	S			Nunatakmiok	U	Nunatakmiok	U		None				
130	131	Lavitt, William D.	Head	M	W	41	M	No	No	Novok	U	U. S.	U	No	Trapper	Fur Business	No		1896
		Clara K.	Wife	F	W	37	M	No	No	Novok	U	Novok	U	No	Home work	Own Home			1888
		Howard K.	Son	M	W	19	S	No	Y	Novok	U	Novok	U	Y	Reindeer Herder	Reindeer Camp			1918
		Jonah A.	Son	M	W	17	S	No	No	Novok	U	Novok	U	No	Trapper	Fur Business			1896
		Daniel N.	Son	M	W	13	S	No	No	Novok	U	Novok	U	No	None				
		Delbert U.	Son	M	W	11	S	No	No	Novok	U	Novok	U	No	None				
		Norman N.	Son	M	W	5	S	No		Novok	U	Novok	U		None				
		Abraham K.	Son	M	W	4 1/2	S			Novok	U	Novok	U		None				
		Daisy O.	Daughter	F	W	14	S	No	No	Diomede	U	Diomede	U		Home work	At Home			1888
131	132	Kavgak, Bradford	Head	M	W	29	M	No	No	Novok	U	Novok	U	No	Trapper	Fur Business	No		1896
		Freda E.	Wife	F	W	24	M	No	No	Novok	U	Novok	U	No	Home work	Own Home			1888
		Joseph A.	Son	M	W	4 1/2	S			Novok	U	Novok	U		None				
		John K.	Son	M	W	3 1/2	S			Novok	U	Novok	U		None				
		Mary M.	Daughter	F	W	1 1/2	S			Novok	U	Novok	U		None				
		St. John O.	Daughter	F	W	5 1/2	S			Novok	U	Novok	U		None				
		Akovak	Father-in-law	M	W	70	M	No		Novok	U	Novok	U	No	None				
		Kingalookana	Mother-in-law	F	W	65	M	No		Utkavik	U	Utkavik	U	No	None				
132	133	Kavgak, Michuk	Head	M	W	50	M	No	No	Novok	U	Novok	U	No	Trapper	Fur Business	No		1896
		Kivak	Wife	F	W	52	M	No	No	Novok	U	Novok	U	No	Trapper	At Home			1791

DEPARTMENT OF COMMERCE—BUREAU OF THE CENSUS
FIFTEENTH CENSUS OF THE UNITED STATES: 1929
POPULATION—ALASKA

Judicial District Second District

Enumeration District No. 2-10

Recorder's District Noatak-Kobuk
(Insert name of recorder's district. See instructions)

Supervisor's District No. ALASKA

Name of Place Cape Halkett village
(Insert proper name and, also, name of class, as village, town, etc. See instructions)

Enumerated by me on January 20th 1930 Alfred Henry Hopson, Enumerator 554

Name of Institution (Insert name of institution, if any, and indicate the lines on which the entries are made. See instructions)

PLACE OF ABODE		NAME of each person whose place of abode on October 1, 1929, was in this family <small>Enter surname first, then the given name and middle initial, if any</small>	RELATION Relationship of this person to the head of the family	PERSONAL DESCRIPTION				EDUCATION		PLACE OF BIRTH			CITIZENSHIP			OCCUPATION		VETERANS			
1	2			5	6	7	8	9	10	11	12	13	14	15	16	17	18	19	20		
1	134	135	Itta James	Head	M	61	M		no	Otokak	XI	Otokak	30	Otokak	1	70	Trapper Fur business	Fur Business	no	1	9996
2			Tegiklook L.	Wife	F	50	M		no	Nunamio	XI	Nunamio	31	Tigana	1	70	At Home	At Home		2	712X
3			Antone E.	Son	M	17	S	no	yes	Otokak	XI	Otokak	30	Nunamio	1	70	Reindeer herder	Reindeer Herd		3	111X
4			Noah N.	Son	M	12	S	no	no	Otokak	XI	Otokak	30	Nunamio	1	70	Reindeer herder	Reindeer Herd		4	111X
5			Mary K.	Daughter	F	8	S	no		Otokak	XI	Otokak	30	Nunamio	1	70	None			5	
6			Silda S.	Son	M	6	S			Otokak	XI	Otokak	31	Nunamio	1	70	None			6	
7			Vera G.	Daughter	F	2 1/2	S			Otokak	XI	Otokak	31	Nunamio	1	70	None			7	
8	135	136	Itta, Harold	Head	M	22	M		yes	Otokak	XI	Otokak	31	Nunamio	X	70	Reindeer herder	Reindeer Camp	no	8	111X
9			Loila T.	Wife	F	21	M		yes	Utkeavik	XI	Utkeavik	41	Utkeavik	X	70	House work	Own Home		9	111X
10			Simon S.	Son	M	5	S	no		Otokak	XI	Otokak	30	Utkeavik	X	70	None			10	
11			Wilson P.	Son	M	5 1/2	S			Otokak	XI	Otokak	30	Utkeavik	X	70	None			11	
12			Tongasuk	Daughter	F	12	S			Otokak	XI	Otokak	30	Utkeavik	X	70	None			12	
13	136	137	Aklinit, Chester	Head	M	22	M		yes	Kingik	XI	Kingik	31	Kingik	X	70	Reindeer herder	Reindeer Camp	no	13	111X
14			Elizabeth A.	Wife	F	14	M	no	yes	Otokak	XI	Otokak	30	Nunamio	X	70	House work	Own Home		14	111X
15			May T.	Daughter	F	1 1/2	S			Kingik	XI	Kingik	31	Otokak	X	70	None			15	
16	137	138	Aiken, Johnny A.	Head	M	33	M		yes	Novook	XI	U.S.	29	Novook	1	70	Trapper	Fur Business	no	16	1196
17			Lucy P.	Wife	F	26	M		yes	Otokak	XI	Otokak	30	Kookmio	X	70	House work	Own Home		17	1196
18			Ludis K.	Son	M	13	S	no	yes	Novook	XI	Novook	29	Otokak	X	70	Trapper	Fur Business		18	1196
19			Marylew K.	Daughter	F	9	S	no		Novook	XI	Novook	29	Otokak	X	70	None			19	
20			Rebecca N.	Daughter	F	6	S	no		Novook	XI	Novook	29	Otokak	X	70	None			20	
21			Wesley O.	Son	M	5	S	no		Novook	XI	Novook	29	Otokak	X	70	None			21	
22			Robert S.	Son	M	12	S			Novook	XI	Novook	29	Otokak	X	70	None			22	
23			Siraginya	Lodger	F	74	ud.		no	Utkeavik	XI	Utkeavik	47	Utkeavik	X	70	Tanner Fur dealer	At Home		23	7141
24	138	139	Ugayak, Joseph	Head	M	53	M		no	Novook	XI	Novook	29	Novook	1	70	Trapper	Fur Business	no	24	1196
25			Nora A.	Wife	F	50	M		no	Kookmio	XI	Kookmio	31	Kookmio	1	70	House work	Own Home		25	1196

DEPARTMENT OF COMMERCE—BUREAU OF THE CENSUS
FIFTEENTH CENSUS OF THE UNITED STATES: 1929
POPULATION—ALASKA

Sheet No.
17 B

Judicial District *Second District*

Recorder's District *Nootak-Kobuk*
(Insert name of recorder's district. See instructions.)

Name of Place *Cape Halkett village*
(Insert proper name and, also, name of place, as village, town, etc. See instructions.)

Enumeration District No. *2*

Supervisor's District No. *ALASKA*

Name of Institution
(Insert name of institution, if any, and indicate the lines on which the entries are made. See instructions.)

Enumerated by me on *January 20*

30
1929
Alfred Henry Hopson Jr., Enumerator. 2579

PLACE OF ABODE		NAME of each person whose place of abode on October 1, 1929, was in this family <small>Enter surname first, then the given name and middle initial, if any</small>	RELATION Relationship of this person to the head of the family	PERSONAL DESCRIPTION						EDUCATION	PLACE OF BIRTH			CITIZENSHIP		Whether able to speak English	OCCUPATION		VETERANS	
Number of dwelling house in order of visitation	Number of family in order of visitation			Sex	Color or race	Age at last birthday	Single, married, widowed, or divorced	Alphabetically ranked Jan. 1, 1929	Whether able to read and write	PERSON	FATHER	MOTHER	Year of immigration to the United States	Naturalized or alien	Trade, profession, or particular kind of work done, as miner, bookkeeper, woodworker, etc.		Industry or business in which at work, as gold mine, cannery, at home, etc.	Yes or No	What war or expedition	
1	2	3	4	5	6	7	8	9	10	11	12	13	14	15	16	17	18	19	20	
		<i>Ugayak, Noah K</i>	<i>Son</i>	<i>M</i>	<i>White</i>	<i>12</i>	<i>S</i>	<i>No</i>	<i>No</i>	<i>Utkeavik XI</i>	<i>Utkeavik 47</i>	<i>Kookmiso X</i>			<i>No</i>	<i>None</i>				
<i>139</i>	<i>140</i>	<i>Stign, Abraham S.</i>	<i>Head</i>	<i>M</i>	<i>White</i>	<i>25</i>	<i>M</i>	<i>Yes</i>	<i>Yes</i>	<i>Nootak XI</i>	<i>Norway 35</i>	<i>Nootak I</i>			<i>Yes</i>	<i>Trapper</i>	<i>Fur Business</i>	<i>No</i>	<i>1876</i>	
		<i>Suic K.</i>	<i>Wife</i>	<i>F</i>	<i>White</i>	<i>38</i>	<i>M</i>	<i>No</i>	<i>No</i>	<i>Tigara XI</i>	<i>Tigara 42</i>	<i>Tigara I</i>			<i>No</i>	<i>House work</i>	<i>Own Home</i>	<i>XXX</i>	<i>XXX</i>	
		<i>Kitty M.</i>	<i>Daughter</i>	<i>F</i>	<i>White</i>	<i>13</i>	<i>S</i>	<i>No</i>	<i>No</i>	<i>Tigara XI</i>	<i>Tigara 42</i>	<i>Tigara I</i>			<i>No</i>	<i>None</i>				
		<i>Ludy A.</i>	<i>Daughter</i>	<i>F</i>	<i>White</i>	<i>10</i>	<i>S</i>	<i>No</i>	<i>No</i>	<i>Tigara XI</i>	<i>None 42</i>	<i>Tigara I</i>			<i>No</i>	<i>None</i>				
		<i>Thelma I.</i>	<i>Son</i>	<i>M</i>	<i>White</i>	<i>12</i>	<i>S</i>			<i>Nootak XI</i>	<i>Nootak 38</i>	<i>Tigara I</i>			<i>No</i>	<i>None</i>				
		<i>Otoona.</i>	<i>Mother-in-law</i>	<i>F</i>	<i>White</i>	<i>58</i>	<i>Wd</i>	<i>No</i>	<i>No</i>	<i>Tigara XI</i>	<i>Tigara 42</i>	<i>Tigara I</i>			<i>No</i>	<i>Fur clothing</i>	<i>At Home</i>	<i>XXX</i>	<i>712 X</i>	
<i>140</i>	<i>141</i>	<i>Ahmagi, Jaesot</i>	<i>Head</i>	<i>M</i>	<i>White</i>	<i>37</i>	<i>M</i>	<i>No</i>	<i>No</i>	<i>Nunamio XI</i>	<i>Nunamio 31</i>	<i>Nunamio I</i>			<i>No</i>	<i>Trapper</i>	<i>Fur Business</i>	<i>No</i>	<i>1871</i>	
		<i>Ruth E.</i>	<i>Wife</i>	<i>F</i>	<i>White</i>	<i>50</i>	<i>M</i>	<i>No</i>	<i>No</i>	<i>Novook XI</i>	<i>Novook 29</i>	<i>Novook I</i>			<i>No</i>	<i>House work</i>	<i>Own Home</i>	<i>XXX</i>	<i>XXX</i>	
		<i>Bertha Alook</i>	<i>Daughter</i>	<i>F</i>	<i>White</i>	<i>18</i>	<i>S</i>	<i>No</i>	<i>Yes</i>	<i>Nunamio XI</i>	<i>Nunamio 31</i>	<i>Novook I</i>			<i>Yes</i>	<i>None</i>				
		<i>Angusak, Ross</i>	<i>Son</i>	<i>M</i>	<i>White</i>	<i>21</i>	<i>M</i>	<i>Yes</i>	<i>Yes</i>	<i>Attenek XI</i>	<i>Attenek 31</i>	<i>Novook I</i>			<i>Yes</i>	<i>Trapper</i>	<i>Fur Business</i>	<i>No</i>	<i>1870</i>	
			<i>Daughter-in-law</i>	<i>F</i>	<i>White</i>	<i>19</i>	<i>M</i>	<i>No</i>	<i>Yes</i>	<i>Otokak XI</i>	<i>Otokak 30</i>	<i>Kookmiso I</i>			<i>Yes</i>	<i>House work</i>	<i>At Home</i>	<i>XXX</i>	<i>XXX</i>	
<i>141</i>	<i>142</i>	<i>Leavitt, George T.</i>	<i>Head</i>	<i>M</i>	<i>White</i>	<i>42</i>	<i>M</i>	<i>Yes</i>	<i>Yes</i>	<i>Novook XI</i>	<i>U.S. 29</i>	<i>Novook X</i>			<i>Yes</i>	<i>Trapper</i>	<i>Fur Business</i>	<i>No</i>	<i>1870</i>	
		<i>May M.</i>	<i>Wife</i>	<i>F</i>	<i>White</i>	<i>41</i>	<i>M</i>	<i>No</i>	<i>No</i>	<i>Otokak XI</i>	<i>Otokak 30</i>	<i>Kobuk X</i>			<i>No</i>	<i>House work</i>	<i>Own Home</i>	<i>XXX</i>	<i>XXX</i>	
		<i>Herbert E.</i>	<i>Son</i>	<i>M</i>	<i>White</i>	<i>18</i>	<i>S</i>	<i>No</i>	<i>Yes</i>	<i>Novook XI</i>	<i>Novook 29</i>	<i>Otokak X</i>			<i>Yes</i>	<i>Trapper</i>	<i>Fur Business</i>	<i>Yes</i>	<i>Yes</i>	
		<i>Ethel K.</i>	<i>Daughter</i>	<i>F</i>	<i>White</i>	<i>14</i>	<i>S</i>	<i>No</i>	<i>No</i>	<i>Novook XI</i>	<i>Novook 29</i>	<i>Otokak X</i>			<i>No</i>	<i>None</i>				
		<i>Louis T.</i>	<i>Daughter</i>	<i>F</i>	<i>White</i>	<i>12</i>	<i>S</i>	<i>No</i>	<i>No</i>	<i>Novook XI</i>	<i>Novook 29</i>	<i>Otokak X</i>			<i>No</i>	<i>None</i>				
		<i>Luther W.</i>	<i>Son</i>	<i>M</i>	<i>White</i>	<i>9</i>	<i>S</i>	<i>No</i>	<i>No</i>	<i>Novook XI</i>	<i>Novook 29</i>	<i>Otokak I</i>			<i>No</i>	<i>None</i>				
		<i>Carol J.</i>	<i>Daughter</i>	<i>F</i>	<i>White</i>	<i>6</i>	<i>S</i>	<i>No</i>	<i>No</i>	<i>Novook XI</i>	<i>Novook 29</i>	<i>Otokak X</i>			<i>No</i>	<i>None</i>				
		<i>Nellie N.</i>	<i>Daughter</i>	<i>F</i>	<i>White</i>	<i>3 1/2</i>	<i>S</i>			<i>Novook XI</i>	<i>Novook 29</i>	<i>Otokak X</i>			<i>No</i>	<i>None</i>				
		<i>Curtis O.</i>	<i>Son</i>	<i>M</i>	<i>White</i>	<i>12</i>	<i>S</i>			<i>Novook XI</i>	<i>Novook 29</i>	<i>Otokak X</i>			<i>No</i>	<i>None</i>				
		<i>Adam K.</i>	<i>Son</i>	<i>M</i>	<i>White</i>	<i>20</i>	<i>M</i>	<i>No</i>	<i>Yes</i>	<i>Novook XI</i>	<i>Novook 29</i>	<i>Otokak X</i>			<i>No</i>	<i>None</i>				
		<i>Edna E.</i>	<i>Daughter-in-law</i>	<i>F</i>	<i>White</i>	<i>19</i>	<i>M</i>	<i>Yes</i>	<i>Yes</i>	<i>Tigara XI</i>	<i>Tigara 42</i>	<i>Kavarak X</i>			<i>Yes</i>	<i>House work</i>	<i>At Home</i>	<i>XXX</i>	<i>XXX</i>	
<i>142</i>	<i>143</i>	<i>Kearns, Ervin G.</i>	<i>Head</i>	<i>M</i>	<i>White</i>	<i>27</i>	<i>S</i>	<i>Yes</i>	<i>Yes</i>	<i>Washington 96</i>	<i>U.S. 06</i>	<i>Sweden 2</i>			<i>Yes</i>	<i>Trader</i>	<i>General Mdr.</i>	<i>No</i>	<i>1877</i>	
<i>143</i>	<i>144</i>	<i>Attalluk Johnny</i>	<i>Head</i>	<i>M</i>	<i>White</i>	<i>33</i>	<i>M</i>	<i>No</i>	<i>No</i>	<i>Nunamio XI</i>	<i>Nunamio 31</i>	<i>Nunamio I</i>			<i>No</i>	<i>Trapper</i>	<i>Fur Business</i>	<i>No</i>	<i>1871</i>	

DEPARTMENT OF COMMERCE—BUREAU OF THE CENSUS
FIFTEENTH CENSUS OF THE UNITED STATES: 1929
POPULATION—ALASKA

Sheet No.

15 A

Judicial District *Second District*

Recorder's District *Nootak-Nobuk*

Enumeration District No. *2*

Supervisor's District No. *Alaska*

156

Name of Place *Cape Nakkell village*

Name of Institution

Enumerated by me on *January 20*, 1929

Alfred Henry Hopson Jr. Enumerator *26*

PLACE OF ABODE		NAME of each person whose place of abode on October 1, 1929, was in this family <small>Enter surname first, then the given name and middle initial, if any</small>	RELATION Relationship of this person to the head of the family	PERSONAL DESCRIPTION				EDUCATION		PLACE OF BIRTH			CITIZENSHIP			OCCUPATION		VETERANS	
Number of dwelling house in order of situation	Number of family in order of situation			Sex	Color or race	Age at last birthday	Single, married, widowed, or divorced	Attended school last time (date)	Whether able to read and write	PERSON	FATHER	MOTHER	Year of immigration to the United States	Naturalized or alien	Whether able to speak English	Trade, profession, or particular kind of work done, as miner, bookkeeper, housework, etc.	Industry or business in which at work, as gold mine, canary, at home, etc.	Yes or No	What war or expedition
		<i>Ittatluk, Annie K.</i>	<i>Wife</i>	<i>F</i>	<i>W</i>	<i>30</i>	<i>M</i>		<i>yes</i>	<i>Kookonio</i>	<i>Kookonio</i>	<i>Kookonio</i>			<i>None</i>	<i>Own Home</i>			
		<i>Johnny H.</i>	<i>Son</i>	<i>M</i>	<i>W</i>	<i>4</i>	<i>S</i>		<i>yes</i>	<i>Tigara</i>	<i>Tigara</i>	<i>Kookonio</i>		<i>yes</i>	<i>House work</i>	<i>Own Home</i>		<i>1</i>	
		<i>May O.</i>	<i>Daughter</i>	<i>F</i>	<i>W</i>	<i>12</i>	<i>S</i>			<i>Nunamio</i>	<i>Nunamio</i>	<i>Kookonio</i>			<i>None</i>			<i>2</i>	
<i>144</i>	<i>145</i>	<i>Oyugrak, Jonas</i>	<i>Head</i>	<i>M</i>	<i>W</i>	<i>47</i>	<i>W</i>		<i>no</i>	<i>Napaklok</i>	<i>Napaklok</i>	<i>Napaklok</i>			<i>None</i>			<i>3</i>	
		<i>Mima K.</i>	<i>Wife</i>	<i>F</i>	<i>W</i>	<i>45</i>	<i>W</i>		<i>no</i>	<i>Utkeavik</i>	<i>Utkeavik</i>	<i>Norook</i>		<i>no</i>	<i>Trapper</i>	<i>Fur Business</i>	<i>no</i>	<i>4</i>	
		<i>Jennie E.</i>	<i>Daughter</i>	<i>F</i>	<i>W</i>	<i>12</i>	<i>S</i>			<i>Utkeavik</i>	<i>Utkeavik</i>	<i>None</i>		<i>no</i>	<i>House work</i>	<i>Own Home</i>		<i>5</i>	
		<i>Asugluk, Noruee</i>	<i>Son-in-law</i>	<i>M</i>	<i>W</i>	<i>30</i>	<i>M</i>		<i>yes</i>	<i>Olokak</i>	<i>Olokak</i>	<i>Utkeavik</i>		<i>yes</i>	<i>Trapper</i>	<i>Fur Business</i>	<i>no</i>	<i>6</i>	
		<i>Jonas A.</i>	<i>Daughter</i>	<i>F</i>	<i>W</i>	<i>21</i>	<i>M</i>		<i>yes</i>	<i>Napaklok</i>	<i>Napaklok</i>	<i>Utkeavik</i>		<i>yes</i>	<i>House work</i>	<i>at Home</i>		<i>7</i>	
		<i>Carol N.</i>	<i>Grand Daughter</i>	<i>F</i>	<i>W</i>	<i>2 1/2</i>	<i>S</i>			<i>Olokak</i>	<i>Olokak</i>	<i>Napaklok</i>		<i>yes</i>	<i>None</i>			<i>8</i>	
		<i>Martha A.</i>	<i>Grand Daughter</i>	<i>F</i>	<i>W</i>	<i>1 1/2</i>	<i>S</i>			<i>Olokak</i>	<i>Olokak</i>	<i>Napaklok</i>			<i>None</i>			<i>9</i>	
<i>145</i>	<i>146</i>	<i>Togoseak, Reuben</i>	<i>Head</i>	<i>M</i>	<i>W</i>	<i>31</i>	<i>M</i>		<i>yes</i>	<i>Nunamio</i>	<i>Nunamio</i>	<i>Kobuk</i>		<i>yes</i>	<i>Trapper</i>	<i>Fur Business</i>	<i>no</i>	<i>10</i>	
		<i>Edith W.</i>	<i>Wife</i>	<i>F</i>	<i>W</i>	<i>27</i>	<i>M</i>		<i>yes</i>	<i>Utkeavik</i>	<i>Utkeavik</i>	<i>Utkeavik</i>		<i>yes</i>	<i>House work</i>	<i>Own Home</i>		<i>11</i>	
		<i>Stephen H.</i>	<i>Son</i>	<i>M</i>	<i>W</i>	<i>8</i>	<i>S</i>		<i>no</i>	<i>Nunamio</i>	<i>Nunamio</i>	<i>Utkeavik</i>			<i>None</i>			<i>12</i>	
		<i>Rhoda K.</i>	<i>Daughter</i>	<i>F</i>	<i>W</i>	<i>6</i>	<i>S</i>		<i>no</i>	<i>Nunamio</i>	<i>Nunamio</i>	<i>Utkeavik</i>			<i>None</i>			<i>13</i>	
		<i>Silas N.</i>	<i>Son</i>	<i>M</i>	<i>W</i>	<i>4 1/2</i>	<i>S</i>			<i>Nunamio</i>	<i>Nunamio</i>	<i>Utkeavik</i>			<i>None</i>			<i>14</i>	
		<i>Jonah K.</i>	<i>Son</i>	<i>M</i>	<i>W</i>	<i>2 1/2</i>	<i>S</i>			<i>Nunamio</i>	<i>Nunamio</i>	<i>Utkeavik</i>			<i>None</i>			<i>15</i>	
		<i>John K.</i>	<i>Son</i>	<i>M</i>	<i>W</i>	<i>12</i>	<i>S</i>			<i>Nunamio</i>	<i>Nunamio</i>	<i>Utkeavik</i>			<i>None</i>			<i>16</i>	
		<i>Egawa, Evans A.</i>	<i>Brother-in-law</i>	<i>M</i>	<i>W</i>	<i>19</i>	<i>S</i>		<i>no</i>	<i>Utkeavik</i>	<i>Utkeavik</i>	<i>Utkeavik</i>		<i>no</i>	<i>Reindeer herder</i>	<i>Reindeer camp</i>		<i>17</i>	
		<i>Arnold W.</i>	<i>Brother-in-law</i>	<i>M</i>	<i>W</i>	<i>14</i>	<i>S</i>		<i>no</i>	<i>Utkeavik</i>	<i>Utkeavik</i>	<i>Utkeavik</i>		<i>no</i>	<i>Reindeer herder</i>	<i>Reindeer camp</i>		<i>18</i>	
		<i>Whmakuk, Jacob</i>	<i>Lodger</i>	<i>M</i>	<i>W</i>	<i>16</i>	<i>S</i>		<i>no</i>	<i>Utkeavik</i>	<i>Utkeavik</i>	<i>Utkeavik</i>		<i>no</i>	<i>Reindeer herder</i>	<i>Reindeer camp</i>		<i>19</i>	
		<i>Selatkatok, Dexter</i>	<i>Lodger</i>	<i>M</i>	<i>W</i>	<i>14</i>	<i>S</i>		<i>no</i>	<i>Nootak</i>	<i>Nootak</i>	<i>Utkeavik</i>		<i>no</i>	<i>Reindeer herder</i>	<i>Reindeer camp</i>		<i>20</i>	
<i>146</i>	<i>147</i>	<i>Egawa, Billy</i>	<i>Head</i>	<i>M</i>	<i>W</i>	<i>59</i>	<i>M</i>		<i>no</i>	<i>Utkeavik</i>	<i>Utkeavik</i>	<i>Nootak</i>		<i>yes</i>	<i>Reindeer herder</i>	<i>Reindeer camp</i>		<i>21</i>	
		<i>Anageskwiook</i>	<i>Wife</i>	<i>F</i>	<i>W</i>	<i>56</i>	<i>M</i>		<i>no</i>	<i>Olokak</i>	<i>Olokak</i>	<i>Tigara</i>		<i>no</i>	<i>Reindeer herder</i>	<i>Reindeer camp</i>	<i>no</i>	<i>22</i>	
<i>147</i>	<i>148</i>	<i>Panngona, Samuel</i>	<i>Head</i>	<i>M</i>	<i>W</i>	<i>41</i>	<i>M</i>		<i>no</i>	<i>Norook</i>	<i>Norook</i>	<i>Utkeavik</i>		<i>no</i>	<i>House work</i>	<i>Own Home</i>		<i>23</i>	
		<i>Iva E.</i>	<i>Wife</i>	<i>F</i>	<i>W</i>	<i>38</i>	<i>M</i>		<i>no</i>	<i>Nunamio</i>	<i>Nunamio</i>	<i>Norook</i>		<i>yes</i>	<i>Trapper</i>	<i>Fur Business</i>	<i>no</i>	<i>24</i>	
														<i>no</i>	<i>Home supervision</i>	<i>Own Home</i>		<i>25</i>	

DEPARTMENT OF COMMERCE—BUREAU OF THE CENSUS
 FIFTEENTH CENSUS OF THE UNITED STATES: 1929
 POPULATION—ALASKA

Sheet No.

18 B

Judicial District

Second District

Recorder's District

Novatak-Kobuk

Name of Place

Cape Vankov village

Enumeration District No. 2-10

Supervisor's District No. ALASKA

Name of Institution

Enumerated by me on January 21, 1930

Alfred Henry Hansen, Jr. Enumerator

PLACE OF ABODE		NAME of each person whose place of abode on October 1, 1929, was in this family <small>Enter surname first, then the given name and middle initial, if any</small>	RELATION Relationship of this person to the head of the family	PERSONAL DESCRIPTION				EDUCATION		PLACE OF BIRTH			CITIZENSHIP			OCCUPATION		VETERANS		Age
1	2			5	6	7	8	9	10	11	12	13	14	15	16	17	18	19	20	
26		Paningona, Josephine	Daughter	F	18	S	no	yu	Novok	XI	Novok 29 #1	Nunamio	X	no	House work	At Home			26	
27		Eva O.	Daughter	F	16	S	no	no	Novok	XI	Novok 29 #1	Nunamio	X	no	House work	At Home			27	
28		Mary N.	Daughter	F	8	S	no		Novok	XI	Novok 29 #1	Nunamio	X	no	None				28	
29		Jimmy E.	Son	M	6	S	no		Novok	II	Novok 29 #1	Nunamio	I		None				29	
30		Nellie N.	Daughter	F	4 1/2	S			Novok	II	Novok 29 #1	Nunamio	I		None				30	
31		Maggie A.	Daughter	F	1 1/2	S			Novok	XI	Novok 29 #1	Nunamio	I		None				31	
32		Anupkana	Father	M	63	M		no	Novok	XI	Novok 29 #1	Novok	I	no	Trapper	Fur Business	no		32	
33		Nasuk	Mother	F	59	M		no	Utkeavik	XI	Utkeavik 47	Utkeavik	I	no	None				33	
34																			34	
35																			35	
36																			36	
37																			37	
38																			38	
39																			39	
40																			40	
41																			41	
42																			42	
43																			43	
44																			44	
45																			45	
46																			46	
47																			47	
48																			48	
49																			49	
50																			50	

Here ends the enumeration of Cape Vankov village.

DEPARTMENT OF COMMERCE - BUREAU OF THE CENSUS
FIFTEENTH CENSUS OF THE UNITED STATES: 1929
POPULATION-ALASKA

Sheet No.

19 A

157

Judicial District *Second District*

Enumeration District No. *2-10*

Recorder's District *North Koluk*

Supervisor's District No. *ALASKA*

Name of Place *Colville River*

Name of Institution *Ekalikpak lines 1 to 12, Kikiklakrak lines 13 to 46*

Enumerated by me on *January 23rd 1930*

Alfred Henry Nelson, Jr., Enumerator, *2637*

PLACE OF ABODE		NAME of each person whose place of abode on October 1, 1929, was in this family <small>Enter surname first, then the given name and middle initial, if any</small>	RELATION Relationship of this person to the head of the family	PERSONAL DESCRIPTION				EDUCATION		PLACE OF BIRTH			CITIZENSHIP			OCCUPATION		VETERANS	
Number of dwelling house in order of visitation	Number of family in order of visitation			Sex	Color or race	Age at last birth	Single, married, widowed, or divorced	Attended school any time since Jan. 1, 1927	Whether able to read and write	PERSON	FATHER	MOTHER	Year of immigration to U.S. or State	Naturalized or alien	Whether able to speak English	Trade, profession, or particular kind of work done, as miner, bookkeeper, needlework, etc.	Industry or business in which at work, as gold mine, cannery, at home, etc.	Yes or No	What war or expedition
1	2	3	4	5	6	7	8	9	10	11	12	13	14	15	16	17	18	19	20
1	148	149	Otoyak, Job	Head	M	56	m		no	Napaktok X	Napaktok 81	Tigara X			no	Trapper	Fur Business	no	1896
2			Pricilla M.	Wife	F	45	m		no	Norook X	Norook 29 #1	Utcharik X			no	Home supervision	Own Home		XXXX
3			Andrew O.	Son	M	19	S	no	no	Napaktok X	Napaktok 81	Norook X			no	Trapper	Fur Business		1896
4			Papigok, Billy Fishback	Brother-in-law	M	59	m		no	Tigara X	Tigara 42	Tigara X			no	Trapper	Fur Business	no	1896
5			Clara U.	Sister	F	38	m		no	Napaktok X	Napaktok 81	Tigara X			no	House work	At Home		XXXX
6			Herman P.	Nephew	M	18	S	no	yes	Tigara X	Tigara 42	Napaktok X			yes	Trapper	Fur Business		XXXX
7			Hazel E.	Niece	F	4 1/2	S			Tigara X	Tigara 42	Napaktok X				none			7
8			Martha S.	Niece	F	1 1/2	S			Tigara X	Tigara 42	Napaktok X				none			8
9	149	150	Katuktok, Jimmy G.	Head	M	44	m		no	Kingik X	Kingik 81	Tigara X			yes	Trapper	Fur Business	no	1896
10			Mary P.	Wife	F	46	m		no	Napaktok X	Napaktok 81	Kivalina X			no	House work	Own Home		XXXX
11			Rodger K.	Son	M	18	S	no	no	Tigara X	Tigara 42	Napaktok X			no	Trapper	Fur Business		1896
12			Hellen P.	Daughter	F	13	S	no	no	Kingik X	Kingik 31	Napaktok X			no	none			12
13	150	151	Tarlak, Carl	Head	M	50	m		no	Tapkak X	Tapkak 81	Tapkak X			no	Trapper	Fur Business	no	1896
14			Charlotte A.	Wife	F	42	m		no	Napaktok X	Napaktok 81	Napaktok X			no	House work	Own Home		XXXX
15			Ruth K.	Daughter	F	14	S	no	no	Tapkak X	Tapkak 81	Napaktok X			no	none			15
16			Isaac J.	Son	M	11	S	no	no	Tapkak X	Tapkak 81	Napaktok X			no	none			16
17			Matina P.	Daughter	F	8	S	no		Tapkak X	Tapkak 81	Napaktok X				none			17
18			Susan S.	Daughter	F	3 1/2	S			Tapkak X	Tapkak 81	Napaktok X				none			18
19			Sam M.	Son	M	1 1/2	S			Tapkak X	Tapkak 81	Napaktok X				none			19
20	151	152	Sekearok, Harry	Head	M	30	m		yes	Munamio X	Munamio 81	Napaktok X			yes	Trapper	Fur Business	no	1896
21			Lucy N.	Wife	F	30	m		yes	Otokak X	Otokak 80	Napaktok X			yes	House work	Own Home		XXXX
22			Ellen N.	Daughter	F	10	S	no	no	Munamio X	Munamio 81	Otokak X			no	none			22
23			George E.	Son	M	6	S	no		Munamio X	Munamio 81	Otokak X				none			23
24			Clarence T.	Son	M	4	S			Munamio X	Munamio 81	Otokak X				none			24
25			Mabel A.	Daughter	F	1 1/2	S			Munamio X	Munamio 81	Otokak X				none			25

DEPARTMENT OF COMMERCE—BUREAU OF THE CENSUS
 FIFTEENTH CENSUS OF THE UNITED STATES: 1929
 POPULATION—ALASKA

Judicial District Second District

Recorder's District Noatak-Koluk
(Insert name of recorder's district. See instructions.)

Name of Place Colville River
(Insert proper name and, also, name of class, as village, town, etc. See instructions.)

Enumeration District No. 2-10

Supervisor's District No. ALASKA

Name of Institution Night village 47 to 22 on sheet 20A
(Insert name of institution, if any, and indicate the lines on which the entries are made. See instructions.)

Enumerated by me on January 25, 1930 Alfred Henry Hopson Jr. Enumerator 1662

PLACE OF ABODE		NAME of each person whose place of abode on October 1, 1929, was in this family <small>Enter surname first, then the given name and middle initial, if any</small>	RELATION Relationship of this person to the head of the family	PERSONAL DESCRIPTION				EDUCATION		PLACE OF BIRTH			CITIZENSHIP		Whether able to speak English	OCCUPATION		VETERANS		20
1	2			5	6	7	8	9	10	PERSON	FATHER	MOTHER	14	15		17	18	19	20	
26		Tomachak, Jacob	Father	M	61	wd		no	Nunamio	Nunamio	Noatak			no	Trapper	Fur Business	no	1876	20	
27	152 153	Stehrak, Willbur	Head	M	32	m		yes	Tigara	Tigara	Otokak	X		yes	Trapper	Fur Business	no	1876	27	
28		Cera K.	Wife	F	39	m		yes	Otokak	Otokak	hookmis	X		yes	House work	Own Home			28	
29		David O.	Son	M	8	S	no		Tigara	Tigara	Otokak	X			none				29	
30		Roy S.	Son	M	12	S			Tigara	Tigara	Otokak	X			none				30	
31	153 154	Agok, Jesse	Head	M	42	m		no	Otokak	Otokak	Napaklok	X		yes	Trapper	Fur Business	no	1876	31	
32		Myrtle E.	Wife	F	32	m		no	Nunamio	Nunamio	Nunamio	X		no	House work	Own Home			32	
33		Freda K.	Daughter	F	15	S	no	no	Otokak	Otokak	Nunamio	X		no	none				33	
34		Daisy E.	Daughter	F	12	S	no	no	Otokak	Otokak	Nunamio	X		no	none				34	
35		Jonas N.	Son	M	9	S	no		Otokak	Otokak	Nunamio	X			none				35	
36		Ben K.	Son	M	7	S	no		Otokak	Otokak	Nunamio	X			none				36	
37		Mary A.	Daughter	F	5	S	no		Otokak	Otokak	Nunamio	X			none				37	
38		Daniel E.	Son	M	3 1/2	S			Otokak	Otokak	Nunamio	X			none				38	
39		Bob T.	Son	M	4 1/2	S			Otokak	Otokak	Nunamio	X			none				39	
40	154 155	Adams, John D. K.	Head	M	40	m		yes	Singmie	Singmie	Shiameriff	X		yes	Trapper	Fur Business	no	1876	40	
41		Ada K.	Wife	F	41	m		yes	Napaklok	Napaklok	Napaklok	X		yes	House work	Own Home			41	
42		Wm. T.	Son	M	11	S	no	yes	Singmie	Singmie	Napaklok	X		yes	none				42	
43		Della K.	Daughter	F	12	S			Singmie	Singmie	Napaklok	X			none				43	
44		William G.	Son	M	2 1/2	S			Singmie	Singmie	Napaklok	X			none				44	
45		Jonas S.	Daughter	F	12	S			Singmie	Singmie	Napaklok	X			none				45	
46		Jude O.	Father	M	62	wd		no	Singmie	Singmie	Singmie	X		no	Trapper	Fur Business	no	1876	46	
47	155 156	Inaaloorak, Hugo	Head	M	39	m		no	Kangasmit	Kangasmit	Kidli	X		no	Trapper	Fur Business	no	1876	47	
48		Hattie T.	Wife	F	40	m		no	Kidli	Kidli	Noatak	X		no	House work	Own Home			48	
49		Sarah A.	Daughter	F	20	S	no	no	Kangasmit	Kangasmit	Kidli	X		no	none				49	
50		Samuel K.	Son	M	18	S	no	no	Kangasmit	Kangasmit	Kidli	X		no	Trapper	Fur Business			50	

Form 15-5
DEPARTMENT OF COMMERCE—BUREAU OF THE CENSUS
FIFTEENTH CENSUS OF THE UNITED STATES: 1929
POPULATION—ALASKA

Judicial District Second District
Recorder's District Nontak - Koluk
(Insert name of recorder's district. See instructions.)

Enumeration District No. 2 10
Supervisor's District No. ALASKA

Sheet No.
20 A
158

Name of Place Colville River
(Insert proper name and, also, name of class, as village, town, etc. See instructions.)
Enumerated by me on January 28, 1930
Name of Institution Camp at Nivat line 23 to 31, 2013
(Insert name of institution, if any, and indicate the lines on which the entries are made. See instructions.)

Alfred Henry Hopson Jr. Enumerator 5687

PLACE OF ABODE		NAME of each person whose place of abode on October 1, 1929, was in this family <small>Enter surname first, then the given name and middle initial, if any</small>	RELATION Relationship of this person to the head of the family	PERSONAL DESCRIPTION				EDUCATION		PLACE OF BIRTH			CITIZENSHIP			OCCUPATION		VETERANS	
1 Number of dwelling house in order of visitation	2 Number of family in order of visitation			5 Sex	6 Color or race	7 Age at last birthday	8 Single, married, widowed, or divorced	9 Attended school since Jan. 1, 1929	10 Whether able to read and write	11 PERSON	12 FATHER	13 MOTHER	14 Year of immigration to United States	15 Naturalized in Alaska	16 Whether able to speak English	17 Trade, profession, or particular kind of work done, as miner, bookkeeper, woodworker, etc.	18 Industry or business in which at work, as gold mine, earnings, at home, etc.	19 Yes or No	20 What war or expedition
		<u>Inoolook, Rebecca A.</u>	<u>Daughter</u>	<u>F</u>	<u>W</u>	<u>13</u>	<u>S</u>	<u>No</u>	<u>No</u>	<u>Kangamit</u>	<u>Kangamit</u>	<u>Kidli</u>	<u>X</u>	<u>No</u>	<u>None</u>				
		<u>Chris, P.</u>	<u>Son</u>	<u>M</u>	<u>W</u>	<u>10</u>	<u>S</u>	<u>No</u>	<u>No</u>	<u>Kangamit</u>	<u>Kangamit</u>	<u>Kidli</u>	<u>X</u>	<u>No</u>	<u>None</u>			1	
		<u>John W.</u>	<u>Son</u>	<u>M</u>	<u>W</u>	<u>10</u>	<u>S</u>	<u>No</u>		<u>Kangamit</u>	<u>Kangamit</u>	<u>Kidli</u>	<u>X</u>	<u>No</u>	<u>None</u>			2	
		<u>Olive H.</u>	<u>Daughter</u>	<u>F</u>	<u>W</u>	<u>4 1/2</u>	<u>S</u>			<u>Kangamit</u>	<u>Kangamit</u>	<u>Kidli</u>	<u>X</u>		<u>None</u>			3	
		<u>Maggie P.</u>	<u>Daughter</u>	<u>F</u>	<u>W</u>	<u>2 1/2</u>	<u>S</u>			<u>Kangamit</u>	<u>Kangamit</u>	<u>Kidli</u>	<u>X</u>		<u>None</u>			4	
		<u>Laura A.</u>	<u>Daughter</u>	<u>F</u>	<u>W</u>	<u>1 1/2</u>	<u>S</u>			<u>Kangamit</u>	<u>Kangamit</u>	<u>Kidli</u>	<u>X</u>		<u>None</u>			5	
		<u>Zachariah O.</u>	<u>Son</u>	<u>M</u>	<u>W</u>	<u>1 1/2</u>	<u>S</u>			<u>Kangamit</u>	<u>Kangamit</u>	<u>Kidli</u>	<u>X</u>		<u>None</u>			6	
<u>156</u>	<u>157</u>	<u>Zhalikak, Harry</u>	<u>Head</u>	<u>M</u>	<u>W</u>	<u>29</u>	<u>S</u>	<u>Yes</u>		<u>Kangamit</u>	<u>Kangamit</u>	<u>Kidli</u>	<u>X</u>	<u>Yes</u>	<u>Trapper</u>	<u>Fur Business</u>	<u>No</u>	<u>1896</u>	
		<u>Nongalook</u>	<u>Mother</u>	<u>F</u>	<u>W</u>	<u>65</u>	<u>Wd.</u>	<u>No</u>		<u>Kidli</u>	<u>Kidli</u>	<u>Kidli</u>	<u>X</u>	<u>Yes</u>	<u>House work</u>	<u>Own Home</u>		<u>XXXX</u>	
		<u>Inoolook, Lay A.</u>	<u>Nephew</u>	<u>M</u>	<u>W</u>	<u>15</u>	<u>S</u>	<u>No</u>	<u>No</u>	<u>Kangamit</u>	<u>Kangamit</u>	<u>Kidli</u>	<u>X</u>	<u>No</u>	<u>House work</u>	<u>Own Home</u>		<u>XXXX</u>	
<u>157</u>	<u>158</u>	<u>Uloangarook, Cyra</u>	<u>Head</u>	<u>M</u>	<u>W</u>	<u>32</u>	<u>M</u>	<u>Yes</u>		<u>Kangamit</u>	<u>Kangamit</u>	<u>Kidli</u>	<u>X</u>	<u>No</u>	<u>Trapper</u>	<u>Fur Business</u>	<u>No</u>	<u>1896</u>	
		<u>Alice K.</u>	<u>Wife</u>	<u>F</u>	<u>W</u>	<u>26</u>	<u>M</u>	<u>Yes</u>		<u>Kangamit</u>	<u>Kangamit</u>	<u>Kidli</u>	<u>X</u>	<u>Yes</u>	<u>Trapper</u>	<u>Fur Business</u>	<u>No</u>	<u>1896</u>	
		<u>Ruth C.</u>	<u>Daughter</u>	<u>F</u>	<u>W</u>	<u>3</u>	<u>S</u>	<u>No</u>		<u>Kangamit</u>	<u>Kangamit</u>	<u>Kangamit</u>	<u>X</u>		<u>None</u>			12	
		<u>Carrie M.</u>	<u>Daughter</u>	<u>F</u>	<u>W</u>	<u>2 1/2</u>	<u>S</u>			<u>Kangamit</u>	<u>Kangamit</u>	<u>Kangamit</u>	<u>X</u>		<u>None</u>			13	
		<u>Johnny K.</u>	<u>Son</u>	<u>M</u>	<u>W</u>	<u>1 1/2</u>	<u>S</u>			<u>Kangamit</u>	<u>Kangamit</u>	<u>Kangamit</u>	<u>X</u>		<u>None</u>			14	
<u>158</u>	<u>159</u>	<u>Katairook</u>	<u>Head</u>	<u>M</u>	<u>W</u>	<u>63</u>	<u>M</u>	<u>No</u>		<u>Kidli</u>	<u>Kidli</u>	<u>Kakmalik</u>	<u>X</u>	<u>No</u>	<u>Trapper</u>	<u>Fur Business</u>	<u>No</u>	<u>1896</u>	
		<u>Tilipana</u>	<u>Wife</u>	<u>F</u>	<u>W</u>	<u>67</u>	<u>M</u>	<u>No</u>		<u>Kidli</u>	<u>Kidli</u>	<u>Kidli</u>	<u>X</u>	<u>No</u>	<u>House work</u>	<u>Own Home</u>		<u>XXXX</u>	
<u>159</u>	<u>160</u>	<u>Truplin, Richard</u>	<u>Head</u>	<u>M</u>	<u>W</u>	<u>32</u>	<u>M</u>	<u>Yes</u>		<u>Kangamit</u>	<u>Kangamit</u>	<u>Kidli</u>	<u>X</u>	<u>Yes</u>	<u>Trapper</u>	<u>Fur Business</u>	<u>No</u>	<u>1896</u>	
		<u>Emma U.</u>	<u>Wife</u>	<u>F</u>	<u>W</u>	<u>23</u>	<u>M</u>	<u>Yes</u>		<u>Kangamit</u>	<u>Kangamit</u>	<u>Kidli</u>	<u>X</u>	<u>Yes</u>	<u>House work</u>	<u>Own Home</u>		<u>XXXX</u>	
		<u>Hester U.</u>	<u>Daughter</u>	<u>F</u>	<u>W</u>	<u>5</u>	<u>S</u>	<u>No</u>		<u>Kangamit</u>	<u>Kangamit</u>	<u>Kidli</u>	<u>X</u>	<u>Yes</u>	<u>House work</u>	<u>Own Home</u>		<u>XXXX</u>	
		<u>Joash U.</u>	<u>Son</u>	<u>M</u>	<u>W</u>	<u>3 1/2</u>	<u>S</u>			<u>Kangamit</u>	<u>Kangamit</u>	<u>Kidli</u>	<u>X</u>		<u>None</u>			20	
		<u>Wilbur U.</u>	<u>Son</u>	<u>M</u>	<u>W</u>	<u>2 1/2</u>	<u>S</u>			<u>Kangamit</u>	<u>Kangamit</u>	<u>Kidli</u>	<u>X</u>		<u>None</u>			21	
<u>160</u>	<u>161</u>	<u>Ereklook, Matthew</u>	<u>Head</u>	<u>M</u>	<u>W</u>	<u>44</u>	<u>M</u>	<u>No</u>		<u>Kangamit</u>	<u>Kangamit</u>	<u>Kakmalik</u>	<u>X</u>	<u>No</u>	<u>Trapper</u>	<u>Fur Business</u>	<u>No</u>	<u>1896</u>	
		<u>Masana U.</u>	<u>Wife</u>	<u>F</u>	<u>W</u>	<u>42</u>	<u>M</u>	<u>No</u>		<u>Kangamit</u>	<u>Kangamit</u>	<u>Kidli</u>	<u>X</u>	<u>No</u>	<u>House work</u>	<u>Own Home</u>		<u>XXXX</u>	
		<u>Sena K.</u>	<u>Daughter</u>	<u>F</u>	<u>W</u>	<u>21</u>	<u>S</u>	<u>No</u>		<u>Kangamit</u>	<u>Kangamit</u>	<u>Kidli</u>	<u>X</u>	<u>No</u>	<u>None</u>			25	

Judicial District Second District

Recorder's District Noatak - Koluk
(Insert name of recorder's district. See instructions)

Form 15-B
DEPARTMENT OF COMMERCE - BUREAU OF THE CENSUS
FIFTEENTH CENSUS OF THE UNITED STATES: 1929
POPULATION-ALASKA

Name of Place Beachy Pt. Village
(Insert proper name and, also, name of class, as village, town, etc. See instructions)

Enumeration District No. 2-10

Supervisor's District No. ALASKA

Sheet No.

21 A

159

Name of Institution _____
(Insert name of institution, if any, and indicate the lines on which the entries are made. See instructions)

Enumerated by me on January 30, 1930

Alfred Henry Johnson Jr. Enumerator 2735

1	2	3	4	PERSONAL DESCRIPTION				EDUCATION		PLACE OF BIRTH			CITIZENSHIP			17	18	VETERANS		
				5	6	7	8	9	10	11	12	13	14	15	16			19	20	
1	163	164	Elak, Shirley	Head	M	31	M		yes	Utkeavik	Utkeavik	Utkeavik	X		yes	Trapper	Year Business	no	1	1896
2			Rhoda U.	Wife	F	39	M		no	Kingik	Kingik	Tigara	X		yes	Trapper	Year Business	no	2	XXXX
3			Mark H.	Son	M	15	S	no	no	Tigara	Tigara	Kingik	X		no	House work	Own Home		3	XXXX
4			Dorothy U.	Daughter	F	6	S	no		Utkeavik	Utkeavik	Kingik	X		no	Trapper	Year Business		4	XXXX
5			Oliver U.	Son	M	4	S			Utkeavik	Utkeavik	Kingik	X		no	Trapper	Year Business		5	XXXX
6			Florence K.	Daughter	F	2 1/2	S			Utkeavik	Utkeavik	Kingik	X		no	Trapper	Year Business		6	XXXX
7			Evak, Johnny	Son-in-law	M	20	M	no	yes	Tupkuk	Tupkuk	Napakitok	X		yes	Trapper	Year Business		7	1896
8			Carrie H.	Daughter	F	18	M	no	yes	Tigara	Tigara	Kingik	X		yes	House work	Own Home		8	XXXX
9			Toklak, Issa	Sister	F	17	S	no	yes	Utkeavik	Utkeavik	Utkeavik	X		yes	House work	Own Home		9	XXXX
10	164	165	Tokpak, James	Head	M	60	M		no	Noatak	Noatak	Utkeavik	X		yes	Trapper	Year Business	no	10	XXXX
11			Ekeliok	Wife	F	60	M		no	Utkeavik	Utkeavik	Utkeavik	X		no	Trapper	Year Business	no	11	XXXX
12			Akiryak, Ota	Son-in-law	M	37	M		yes	Kookmio	Kookmio	Tigara	X		yes	House work	Own Home		12	XXXX
13			Ester U.	Daughter	F	14	S	no	no	Kangeamuk	Kangeamuk	Kangeamuk	X		yes	Rounder herder	Rounder camp	no	13	XXXX
14			Myrtle K.	Daughter	F	12	S	no	no	Kookmio	Kookmio	Noatak	X		no	House work	Own Home		14	XXXX
15			Susanna H.	Daughter	F	10	S	no	no	Kookmio	Kookmio	Noatak	X		no	House work	Own Home		15	XXXX
16			Dora U.	Daughter	F	7	S	no		Kookmio	Kookmio	Noatak	X		no	House work	Own Home		16	XXXX
17			Samuel K.	Grand Son	M	4	S			Kookmio	Kookmio	Noatak	X		no	House work	Own Home		17	XXXX
18			Herbert H.	Grand Son	M	2 1/2	S			Kookmio	Kookmio	Noatak	X		no	House work	Own Home		18	XXXX
19			Ray U.	Grand Son	M	12	S			Kookmio	Kookmio	Noatak	X		no	House work	Own Home		19	XXXX
20			Mary M.	Daughter	F	39	M		yes	Noatak	Noatak	Utkeavik	X		no	House work	Own Home		20	XXXX
21	165	166	Castel, Barment	Head	M	43	M		yes	Holland	Holland	Holland	V	1908	no	Agent	General Mds.	no	21	4270
22			Irena	Wife	F	21	M		yes	Little Dionide	Little Dionide	Little Dionide	X		yes	House work	Own Home		22	XXXX
23			Susie	Daughter	F	4 1/2	S			Little Dionide	Holland	Little Dionide	X		yes	House work	Own Home		23	XXXX
24			Marjorie	Daughter	F	1 1/2	S			Little Dionide	Holland	Little Dionide	X		no	House work	Own Home		24	XXXX
25			May	Daughter	F	7	S			Little Dionide	Holland	Little Dionide	X		no	House work	Own Home		25	XXXX

Form 15-B
 DEPARTMENT OF COMMERCE—BUREAU OF THE CENSUS
FIFTEENTH CENSUS OF THE UNITED STATES: 1929
POPULATION—ALASKA

Sheet No.
21 B

Judicial District *Second District*

Recorder's District *Novokobuk*
(Insert name of recorder's district. See instructions)

Name of Place *Beachy Pt. Village*
(Insert name of place, as village, town, etc. See instructions)

Enumeration District No. *2-10*

Supervisor's District No. *ALASKA*

Name of Institution _____
(Insert name of institution, if any, and indicate the lines on which the entries are made. See instructions)

Enumerated by me on *January 31*, 1929

Alfred Henry Henson Jr., Enumerator

Line	PLACE OF ABODE		NAME	RELATION	PERSONAL DESCRIPTION					EDUCATION		PLACE OF BIRTH			CITIZENSHIP			OCCUPATION		VETERAN		Age
	1	2			3	4	5	6	7	8	9	10	11	12	13	14	15	16	17	18	19	
26	166	167	Armina Johnson	Head	M	25	M	No	No	Napaklok XI	Napaklok XI	Napaklok I	No	No	No	Trapper	Fur Business	No	1896	26		
27			Helen O.	Wife	F	51	M	No	No	Novok XI	Novok XI	Novok I	No	No	No	House work	Own Home	No	XXXX	27		
28			Virginia	Daughter	F	18	S	No	No	Napaklok XI	Napaklok XI	Novok I	No	No	No	None		No	XXXX	28		
29			Arvik, Talo	Son-in-law	M	28	M	Yes	Yes	Kidli XI	Kidli XI	Kidli I	Yes	Yes	Trapper	Fur Business	No	1896	29			
30			Lillie K.	Daughter	F	24	M	Yes	Yes	Napaklok XI	Napaklok XI	Novok I	Yes	Yes	House work	Own Home	No	XXXX	30			
31			Herbert L.	Grandson	M	12	S	No	No	Kidli XI	Kidli XI	Napaklok I	No	No	None			No	XXXX	31		
32	167	168	Akobak, Daniel	Head	M	57	M	No	No	Singmia XI	Singmia XI	Singmia X	No	No	Trapper	Fur Business	No	1896	32			
33			Kate A.	Wife	F	54	M	No	No	Kidli XI	Kidli XI	Kidli X	No	No	House work	Own Home	No	XXXX	33			
34			Clifford A.	Son	M	14	S	No	No	Kookmia XI	Kookmia XI	Napaklok X	No	No	Trapper	Fur Business	No	1896	34			
35			Edith K.	Daughter	F	6	S	No	No	Tapkuk XI	Tapkuk XI	Napaklok X	No	No	None			No	XXXX	35		
36	168	169	Samarook, Simon	Head	M	48	M	No	No	Napaklok XI	Napaklok XI	Kivalina X	No	No	Trapper	Fur Business	No	1896	36			
37			Ester P.	Wife	F	43	M	No	No	Kikiktak XI	Kikiktak XI	Tapkuk I	No	No	House work	Own Home	No	XXXX	37			
38			Kate A.	Daughter	F	12	S	No	No	Napaklok XI	Napaklok XI	Kikiktak XI	No	No	None			No	XXXX	38		
39	169	170	Agnavik, Lagarne	Head	M	51	M	No	No	Novok XI	Novok XI	Novok I	No	No	Trapper	Fur Business	No	1896	39			
40			Margiana	Wife	F	58	M	No	No	Utkensik XI	Utkensik XI	Utkensik I	No	No	House work	Own Home	No	XXXX	40			
41			Charley A.	Son	M	16	S	No	No	Utkensik XI	Utkensik XI	Kookmia I	No	No	Trapper	Fur Business	No	1896	41			
42	170	171	Segevan, Jean	Head	M	27	M	Yes	Yes	Napaklok XI	Napaklok XI	Kookmia X	Yes	Yes	Trapper	Fur Business	No	1896	42			
43			Janette M.	Wife	F	20	M	No	No	Tapkuk XI	Tapkuk XI	Utkensik X	Yes	Yes	House work	Own Home	No	XXXX	43			
44			Marile U.	Daughter	F	11	S	No	No	Napaklok XI	Napaklok XI	Utkensik I	No	No	None			No	XXXX	44		
45			Amikuk	Lodger	M	53	M	No	No	Utkensik XI	Utkensik XI	Securuk X	No	No	None			No	XXXX	45		
46			Kozget	Lodger	M	41	S	No	No	Utkensik XI	Utkensik XI	Securuk X	No	No	None			No	XXXX	46		
47	171	172	Anyik, Wastia	Head	M	48	M	No	No	Otokak XI	Otokak XI	Kilamitak XI	No	No	Trapper	Fur Business	No	1896	47			
48			Margiana T.	Wife	F	50	M	No	No	Otokak XI	Otokak XI	Otokak I	No	No	Fur clothing	At Home	No	XXXX	48			
49			Evelyn M.	Daughter	F	22	S	Yes	Yes	Otokak XI	Otokak XI	Otokak I	Yes	Yes	Housework	Own Home	No	XXXX	49			
50			George U.	Son	M	20	S	No	Yes	Otokak XI	Otokak XI	Otokak I	Yes	Yes	Trapper	Fur Business	No	1896	50			

DEPARTMENT OF COMMERCE—BUREAU OF THE CENSUS
FIFTEENTH CENSUS OF THE UNITED STATES: 1929
POPULATION—ALASKA

Sheet No.
22 B

Judicial District

Recorder's District

(Insert name of recorder's district. See instructions.)

Name of Place

(Insert proper name and, also, name of place, or village, town, etc. See instructions.)

Enumeration District No. 2-10

Supervisor's District No. ALASKA

Name of Institution

(Insert name of institution, if any, and indicate the floor on which the entries are made. See instructions.)

Enumerated by me on

, 1929

Enumerator

PLACE OF ABODE			NAME of each person whose place of abode on October 1, 1929, was in this family <small>Enter surname first, then the given name and middle initial, if any</small>	RELATION Relationship of this person to the head of the family	PERSONAL DESCRIPTION				EDUCATION		PLACE OF BIRTH			CITIZENSHIP			OCCUPATION		VETERANS		
1	2	3			5	6	7	8	9	10	11	12	13	14	15	16	17	18	19	20	
26																				26	
27																					27
28																					28
29																					29
30																					30
31																					31
32																					32
33																					33
34																					34
35																					35
36																					36
37																					37
38																					38
39																					39
40																					40
41																					41
42																					42
43																					43
44																					44
45																					45
46																					46
47																					47
48																					48
49																					49
50																					50

Blank

DEPARTMENT OF COMMERCE—BUREAU OF THE CENSUS
FIFTEENTH CENSUS OF THE UNITED STATES: 1929
POPULATION—ALASKA

Sheet No. 1 A 161

Judicial District Second
Recorder's District 1st

Name of Place North Star Village

Enumeration District No. 211
Supervisor's District No. Alaska

Name of Institution _____ Enumerated by me on October 1, 1929, 1929

John Joseph Enumerator

PLACE OF ABODE		NAME of each person whose place of abode on October 1, 1929, was in this family Enter surname first, then the given name and middle initial, if any	RELATION Relationship of this person to the head of the family	PERSONAL DESCRIPTION			EDUCATION		PLACE OF BIRTH			CITIZENSHIP			OCCUPATION		VETERANS	
1	2			5	6	7	8	9	10	PERSON	FATHER	MOTHER	14	15	16	17	18	19
1	1	Joseph M. ...	Head	M	30	W	no	no	Est. ...	Est. ... 288	Est. ...	X		no	none	own home		1
2		Andrew	Son	M	30	S	yes	yes	Est. ...	Est. ... 288	Est. ...	X		yes	Cropper	own home	40	2
3		Esther	Daughter	F	23	S	yes	yes	Est. ...	Est. ... 288	Est. ...	X		yes	cropper	own home	100	3
4	2	Joseph John	Head	M	43	M	yes	yes	Est. ...	Est. ... 288	Est. ...	X		yes	cropper	own home	no	4
5		Esther	Wife	F	41	M	no	no	Est. ...	Est. ... 288	Est. ...	X		yes	housework	own home		5
6		Willie	Daughter	F	21	S	yes	yes	Est. ...	Est. ... 288	Est. ...	X		yes	housework	own home		6
7		Howard	Son	M	12	S	yes	yes	Est. ...	Est. ... 288	Est. ...	X		yes	none			7
8		Joseph	Son	M	9	S	yes	yes	Est. ...	Est. ... 288	Est. ...	X		yes	none			8
9		William	Son	M	7	S	yes	yes	Est. ...	Est. ... 288	Est. ...	X		yes	none			9
10		Barbara	Daughter	F	5	S	no	no	Est. ...	Est. ... 288	Est. ...	X		yes	none			10
11		Barbara	Daughter	F	1 1/2	S			Est. ...	Est. ... 288	Est. ...	X		yes	none			11
12	3	Joseph Alfred	Head	M	31	M	yes	yes	Est. ...	Est. ... 288	Est. ...	X		yes	cropper	own home	no	12
13		Janet	Wife	F	33	M	yes	yes	Est. ...	Est. ... 288	Est. ...	X		yes	housework	own home		13
14		Anna	Daughter	F	9	S	yes	yes	Est. ...	Est. ... 288	Est. ...	X		yes	none			14
15		Esther	Daughter	F	6	S	yes	yes	Est. ...	Est. ... 288	Est. ...	X		yes	none			15
16		Patricia	Daughter	F	4	S			Est. ...	Est. ... 288	Est. ...	X		yes	none			16
17		Willie	Daughter	F	1 1/2	S			Est. ...	Est. ... 288	Est. ...	X		yes	none			17
18	4	Joseph Lee	Head	M	41	M	yes	yes	Est. ...	Est. ... 288	Est. ...	X		yes	cropper	own home	no	18
19		Joseph	Son	M	36	M	yes	yes	Est. ...	Est. ... 288	Est. ...	X		yes	housework	own home		19
20		Buddy	Son	M	13	S	yes	yes	Est. ...	Est. ... 288	Est. ...	X		yes	none			20
21		Buddy	Son	M	11	S	yes	yes	Est. ...	Est. ... 288	Est. ...	X		yes	none			21
22		Clair	Daughter	F	9	S	yes	yes	Est. ...	Est. ... 288	Est. ...	X		yes	none			22
23		Elise	Daughter	F	6	S	yes	yes	Est. ...	Est. ... 288	Est. ...	X		yes	none			23
24		Frank	Son	M	4	S			Est. ...	Est. ... 288	Est. ...	X		yes	none			24
25		Jane	Daughter	F	3	S			Est. ...	Est. ... 288	Est. ...	X		yes	none			25

DEPARTMENT OF COMMERCE—BUREAU OF THE CENSUS
FIFTEENTH CENSUS OF THE UNITED STATES: 1929
POPULATION—ALASKA

Judicial District

Second

Recorder's District

1st of Baranof

Name of Place

St. Lawrence, Alaska

Enumeration District No.

211

Supervisor's District No.

ALASKA

Name of Institution

Enumerated by me on 5/20/29

1929

Enumerator 7751

PLACE OF ABODE		NAME of each person whose place of abode on October 1, 1929, was in this family <small>Enter surname first, then the given name and middle initial, if any</small>	RELATION Relationship of this person to the head of the family	PERSONAL DESCRIPTION				EDUCATION		PLACE OF BIRTH			CITIZENSHIP			OCCUPATION		VETERANS	
Number of dwelling house in order of visitation	Number of family in order of visitation			Sex	Color or race	Age or last birth date	Single, married, widowed, or divorced	Attended school since Jan. 1, 1927	Whether able to read and write	PERSON	FATHER	MOTHER	Year of immigration	Naturalized in Alaska	Whether able to speak English	Trade, profession, or particular kind of work done, as miner, teamster, housekeeper, housework, etc.	Industry or business in which at work, as gold miner, quarry, at home, etc.	Year or No	What war or expedition
1	2	3	4	5	6	7	8	9	10	11	12	13	14	15	16	17	18	19	20
		Barbara	son	M	W	4	S			Esterno	Esterno	Esterno							
		Edith	son	M	W	6	S			Esterno	Esterno	Esterno							
10	10	Huyakpup Simon	Head	M	W	42	M	Yes	Yes	Esterno	Esterno	Esterno			Housework	General laborer			
		Anna	wife	F	W	31	M	Yes	Yes	Esterno	Esterno	Esterno			Housework	Own home			
		Hollie	daughter	F	W	11	S	Yes	Yes	Esterno	Esterno	Esterno							
		Walter	son	M	W	12	S	Yes	Yes	Esterno	Esterno	Esterno							
		Warren	son	M	W	8	S	Yes	Yes	Esterno	Esterno	Esterno							
		Lawrence	son	M	W	6	S	Yes	Yes	Esterno	Esterno	Esterno							
		Herbert	daughter	F	W	3	S			Esterno	Esterno	Esterno							
		Therese	son	M	W	1/2	nl			Esterno	Esterno	Esterno							
		Cross Novak	Head	M	W	30	M	No	No	Esterno	Esterno	Esterno			Housework	General laborer			
		Margaret	wife	F	W	43	M	No	No	Esterno	Esterno	Esterno							
		Virginia	granddaughter	F	W	7	S	Yes	Yes	Esterno	Esterno	Esterno							
		111 1/2 years	daughter	F	W		S			Esterno	Esterno	Esterno							
11	11	Annastorky John	Head	M	W	42	M	No	No	Esterno	Esterno	Esterno			Housework	General laborer			
		Lena	wife	F	W	38	M	No	No	Esterno	Esterno	Esterno							
		Horace	daughter	F	W	15	nl	No	No	Esterno	Esterno	Esterno							
		Victor	son	M	W	11	S	Yes	Yes	Esterno	Esterno	Esterno							
		Margaret	daughter	F	W	7	S	Yes	Yes	Esterno	Esterno	Esterno							
		Prastolin	son	M	W	6	S	Yes	Yes	Esterno	Esterno	Esterno							
		Allen	son	M	W	3 1/2	S			Esterno	Esterno	Esterno							
		Anna	son	M	W	1 1/2	S			Esterno	Esterno	Esterno							
		11 1/2 years	mother	F	W	60	Wd			Esterno	Esterno	Esterno							
13	13	Niyoutellote Fred	Head	M	W	36	M	Yes	Yes	Esterno	Esterno	Esterno			Housework	General laborer			
		Whilly	wife	F	W	28	M	Yes	Yes	Esterno	Esterno	Esterno							

DEPARTMENT OF COMMERCE—BUREAU OF THE CENSUS
FIFTEENTH CENSUS OF THE UNITED STATES: 1920
POPULATION—ALASKA

Sheet No.
B

Judicial District *2nd*
Recorder's District *1st*
(Insert name of recorder's district. See instructions.)

Enumeration District No. *11*
Supervisor's District No. *ALASKA*

Name of Institution _____
(Insert name of institution, if any, and indicate the lines on which the entries are made. See instructions.)

Name of Place *Upernivik*
(Insert proper name and, also, kind of place, as village, town, etc. See instructions.)

Enumerated by me on *Sept 7*, 1920

PLACED OF ABODE	NAME	RELATION	PERSONAL DESCRIPTION				EDUCATION		PLACE OF BIRTH			CITIZENSHIP			OCCUPATION		VETERANS	
			Sex	Color of hair	Age in July	Single, married, widowed, or divorced	Attended school 1917-1919	Working, able to read and write	PERMANENT	FATHER	MOTHER	Year of immigration	Naturalized or citizen	Trade, profession, or particular kind of work done, as miner, bookkeeper, roadworker, etc.	Industry or business in which at work, as gold miner, cannery, at home, etc.	Yes or No	What war or expedition	
26																		
27																		
28																		
29																		
30																		
31																		
32																		
33																		
34																		
35																		
36																		
37																		
38																		
39																		
40																		
41																		
42																		
43																		
44																		
45																		
46																		
47																		
48																		
49																		
50																		

see p 16
line 20

1920

DEPARTMENT OF COMMERCE—BUREAU OF THE CENSUS
FIFTEENTH CENSUS OF THE UNITED STATES: 1929
POPULATION—ALASKA

Sheet No.
3 A

Judicial District Second
Recorder's District Port Clarence
(Insert name of recorder's district. See instructions.)

Enumeration District No. 2 11
Supervisor's District No. ALASKA

Name of Place Shushkumuk village
(Insert proper name and, also, name of class, as village, town, etc. See instructions.)

Enumerated by me on October 7, 1929

Name of Institution _____
(Insert name of institution, if any, and indicate the lines on which the entries are made. See instructions.)

Enumerator 7901

PLACE OF ABODE		NAME of each person whose place of abode on October 1, 1929, was in this family Enter surname first, then the given name and middle initial, if any	RELATION Relationship of this person to the head of the family	PERSONAL DESCRIPTION						EDUCATION			PLACE OF BIRTH			CITIZENSHIP			OCCUPATION		VETERANS	
1	2			5	6	7	8	9	10	11	12	13	14	15	16	17	18	19	20			
		Harry Carl	Head	M	27	18	18	11	yes	Estimo	X1	Estimo	28	Estimo	X			yes	Member of U.S. Army	1	1896	
11	18	21 months old child	Head	M	27	48	11	no		Estimo	X1	Estimo	28	Estimo	X			yes	Member of U.S. Army	2	1896	
		Steph	wife	F	27	45	11	no		Estimo	X1	Estimo	28	Estimo	X			yes	Member of U.S. Army	3	1896	
		Elizabeth Bertha	grandmother	F	57	16	11	yes	yes	Estimo	X1	Estimo	28	Estimo	X			yes	Member of U.S. Army	4	1896	
19	19	Anna Marie Lloyd	Head	M	42	11	11	no		Estimo	X1	Estimo	28	Estimo	X			yes	Member of U.S. Army	5	1896	
		Margaret	wife	F	41	11	11	yes		Estimo	X1	Estimo	28	Estimo	X			yes	Member of U.S. Army	6	1896	
		Richard	son	M	13	11	11	yes	yes	Estimo	X1	Estimo	28	Estimo	X			yes	Member of U.S. Army	7	1896	
		Frederic	daughter	F	12	11	11	yes	yes	Estimo	X1	Estimo	28	Estimo	X			yes	Member of U.S. Army	8	1896	
		Alfred	son	M	11	11	11	yes	yes	Estimo	X1	Estimo	28	Estimo	X			yes	Member of U.S. Army	9	1896	
		Luxiana	mother	F	48	11	11	no		Estimo	X1	Estimo	28	Estimo	X			yes	Member of U.S. Army	10	1896	
20	20	Martha Ann	Head	M	35	11	11	yes		Estimo	X1	Estimo	28	Estimo	X			yes	Member of U.S. Army	11	1896	
		George	nephew	M	16	11	11	yes		Estimo	X1	Estimo	28	Estimo	X			yes	Member of U.S. Army	12	1896	
		Theresa	grandmother	F	50	11	11	no		Estimo	X1	Estimo	28	Estimo	X			yes	Member of U.S. Army	13	1896	
21	21	Paula Mae	Head	M	21	11	11	no		Estimo	X1	Estimo	28	Estimo	X			yes	Member of U.S. Army	14	1896	
		Marie	great nephew	M	3	11	11			Estimo	X1	Estimo	28	Estimo	X			yes	Member of U.S. Army	15	1896	
		Harry	great nephew	M	17	11	11			Estimo	X1	Estimo	28	Estimo	X			yes	Member of U.S. Army	16	1896	
21	21	Elizabeth William	Head	M	41	11	11	no		Estimo	X1	Estimo	28	Estimo	X			yes	Member of U.S. Army	17	1896	
		Wilma	wife	F	43	11	11	no		Estimo	X1	Estimo	28	Estimo	X			yes	Member of U.S. Army	18	1896	
		Kyran	daughter	F	15	11	11	yes	yes	Estimo	X1	Estimo	28	Estimo	X			yes	Member of U.S. Army	19	1896	
		Ed	son	M	11	11	11	yes	yes	Estimo	X1	Estimo	28	Estimo	X			yes	Member of U.S. Army	20	1896	
		Elise	daughter	F	7	11	11	yes		Estimo	X1	Estimo	28	Estimo	X			yes	Member of U.S. Army	21	1896	
		Ella	daughter	F	5	11	11	yes		Estimo	X1	Estimo	28	Estimo	X			yes	Member of U.S. Army	22	1896	
		Marion	daughter	F	3	11	11	yes		Estimo	X1	Estimo	28	Estimo	X			yes	Member of U.S. Army	23	1896	
		Johnnie	son	M	1	11	11	yes		Estimo	X1	Estimo	28	Estimo	X			yes	Member of U.S. Army	24	1896	
										Estimo	X1	Estimo	28	Estimo	X			yes	Member of U.S. Army	25	1896	

Form 16-5
DEPARTMENT OF COMMERCE—BUREAU OF THE CENSUS
FIFTEENTH CENSUS OF THE UNITED STATES: 1929
POPULATION—ALASKA

Sheet No
B

Judicial District

Recorder's District

Name of Institution

Name of Place

Enumerated by me on

Enumeration District No.

Supervisor's District No.

1929

Enumerator

PLACE OF ABODE		NAME of each person whose place of abode on October 1, 1929, was in this family Enter surname first, then the given name and middle initial, if any	RELATION Relationship of this person to the head of the family	PERSONAL DESCRIPTION				EDUCATION		PLACE OF BIRTH			CITIZENSHIP			OCCUPATION		VETERANS	
Number of dwelling house in order of situation	Number of family in order of situation			Sex	Color or race	Age at last birthday	Single, married, widowed, or divorced	Attended school any time during year 1929	Whether able to read and write	PERSON	FATHER	MOTHER	Year of immigration to U.S. (For foreign born)	Naturalized or alien	Whether able to speak English	Trade, profession, or particular kind of work done, as miner, housekeeper, needlework, etc.	Industry or business in which at work, as gold mine, cannery, at home, etc.	Yes or No	What war or expedition
1	2	3	4	5	6	7	8	9	10	11	12	13	14	15	16	17	18	19	20
26	25	Thomas S. Sullivan	Head	M	W	42	M			Estimate XI	Estimate 288	Estimate 1			110	Household	Household	No	
27		Lena	wife	F	W	51	M			Estimate XI	Estimate 289	Estimate 1			110	Household	Household	No	
28	24	Lucas K. Colvin	Head	M	W	42	M			Estimate XI	Estimate 281	Estimate X			110	Household	Household	No	
29		Alexander	wife	F	W	37	M			Estimate XI	Estimate 282	Estimate X			110	Household	Household	No	
30		Kate	son	M	W	24	S		yes	Estimate XI	Estimate 281	Estimate X			yes	Household	Household	No	
31		Walter	son	M	W	20	S		no	Estimate XI	Estimate 281	Estimate X			yes	Household	Household	No	
32		Hannah	daughter	F	W	18	S	yes	yes	Estimate XI	Estimate 281	Estimate X			yes	Household	Household	No	
33		Glenn	daughter	F	W	13	S	yes	yes	Estimate XI	Estimate 281	Estimate X			yes	Household	Household	No	
34		Thelma	daughter	F	W	12	S	yes	yes	Estimate XI	Estimate 281	Estimate X			yes	Household	Household	No	
35		Lillian	daughter	F	W	8	S	yes		Estimate XI	Estimate 281	Estimate X			yes	Household	Household	No	
36		Frederic	daughter	F	W	7	S	yes		Estimate XI	Estimate 281	Estimate X			yes	Household	Household	No	
37		Conrad	son	M	W	43	S			Estimate XI	Estimate 281	Estimate X			yes	Household	Household	No	
38		Marta	daughter	F	W	21	S			Estimate XI	Estimate 281	Estimate X			yes	Household	Household	No	
39	25	Walter K. K. K.	Head	M	W	44	M		yes	Estimate XI	Estimate 281	Estimate X			yes	Household	Household	No	
40		Flora	wife	F	W	37	M		no	Estimate XI	Estimate 281	Estimate X			no	Household	Household	No	
41		John	daughter	F	W	11	S	yes	yes	Estimate XI	Estimate 281	Estimate X			yes	Household	Household	No	
42		Robert	son	M	W	10	S	yes	no	Estimate XI	Estimate 281	Estimate X			no	Household	Household	No	
43		Emma	daughter	F	W	8	S	yes		Estimate XI	Estimate 281	Estimate X			no	Household	Household	No	
44		Gladys	daughter	F	W	11	S			Estimate XI	Estimate 281	Estimate X			no	Household	Household	No	
45		Dorothy	daughter	F	W	10	S			Estimate XI	Estimate 281	Estimate X			no	Household	Household	No	
46	25	Tuck of mine / Dan	Head	M	W	50	M		no	Estimate XI	Estimate 281	Estimate X			no	Household	Household	No	
47		Evil	wife	F	W	45	M		no	Estimate XI	Estimate 281	Estimate X			no	Household	Household	No	
48		David	adopted son	M	W	8	S			Estimate XI	Estimate 281	Estimate X			no	Household	Household	No	
49	26	Walter Scott	Head	M	W	43	M		no	Estimate XI	Estimate 281	Estimate X			no	Household	Household	No	
50		Frances	wife	F	W	40	M		no	Estimate XI	Estimate 281	Estimate X			no	Household	Household	No	

9896

VIX

XXX

1896

Judicial District Second
 Recorder's District Port Clarence
(Insert name of recorder's district See instructions)

Fifth IN-8
 DEPARTMENT OF COMMERCE - BUREAU OF THE CENSUS
FIFTEENTH CENSUS OF THE UNITED STATES: 1929
POPULATION-ALASKA

Enumeration District No. 211
 Supervisor's District No. ALASKA
 Sheet No. 14 A

Name of Institution _____
(Insert name of institution, if any, and indicate the line on which the entries are made See instructions)

Name of Place St. Lawrence Village
(Insert proper name and, also, name of place, as village, town, etc. See instructions)

Enumerated by me on October 1, 1929

PLACE OF ABODE		NAME of each person whose place of abode on October 1, 1929, was in this family <small>Enter surname first, then the given name and middle initial, if any</small>	RELATION Relationship of this person to the head of the family	PERSONAL DESCRIPTION				EDUCATION		PLACE OF BIRTH			CITIZENSHIP			OCCUPATION <small>Trade, profession, or particular kind of work done, as miner, bookkeeper, needlework, etc.</small>	INDUSTRY OR BUSINESS IN WHICH AT WORK, AS GOLD MINER, CONNOR, AT HOME, ETC.	VETERANS	
1 <small>Number of dwelling house in order of visitation</small>	2 <small>Number of family in order of visitation</small>			5 <small>Sex</small>	6 <small>Color or race</small>	7 <small>Age at last birth-day</small>	8 <small>Single, married, widowed, or divorced</small>	9 <small>Attended school any time since Jan. 1, 1929</small>	10 <small>Whether able to read and write</small>	11 <small>PERSON</small>	12 <small>FATHER</small>	13 <small>MOTHER</small>	14 <small>Year of immigration to U.S. or U.S. Poss.</small>	15 <small>Naturalized or alien</small>	16 <small>Whether able to speak English</small>			19 <small>Yes or No</small>	20 <small>What war or expedition</small>
1		St. Lawrence	daughter	M	17	S	yes	yes	Eslerino XI	Eslerino 281	Eslerino X			yes					
2		St. Lawrence	son	M	11	S	yes	yes	Eslerino XI	Eslerino 281	Eslerino X			yes					
3		St. Lawrence	son	M	7	S	yes		Eslerino XI	Eslerino 281	Eslerino X			yes					
4		Elhel	daughter	M	9	S	yes		Eslerino XI	Eslerino 281	Eslerino X								
5		Orska	daughter	M	3 1/2	S			Eslerino XI	Eslerino 281	Eslerino X								
6		Wilbur	son	M	1 1/2	S			Eslerino XI	Eslerino 281	Eslerino X								
7	27	28	Paul & Anna George	Head	M	51	M	no	Eslerino XI	Eslerino 281	Eslerino X			no	header & manager	fur business	no		
8			Savile	wife	F	40	M	no	Eslerino XI	Eslerino 281	Eslerino X			no	header & manager	fur business	no		
9			Frank	son	M	21	S	no	Eslerino XI	Eslerino 281	Eslerino X			yes	header & manager	fur business	no		
10			Arnold	son	M	18	S	no	Eslerino XI	Eslerino 281	Eslerino X			yes	header & manager	fur business	no		
11			Alfred	son	M	14	S	no	Eslerino XI	Eslerino 281	Eslerino X			yes	header & manager	fur business	no		
12			Washington	son	M	11	S	yes	Eslerino XI	Eslerino 281	Eslerino X			no					
13			J. J. J.	daughter	M	9	S	yes	Eslerino XI	Eslerino 281	Eslerino X			no					
14			Helen	daughter	M	6	S		Eslerino XI	Eslerino 281	Eslerino X								
15			Ellen	son	M	3 1/2	S		Eslerino XI	Eslerino 281	Eslerino X								
16			Ursavrok Rose	mother-in-law	M	60	Wd	no	Eslerino XI	Eslerino 281	Eslerino X			no					
17	21		Thobiasa Harry	Head	M	25	M	no	Eslerino XI	Eslerino 281	Eslerino X			yes	header & manager	fur business	no		
18			W. J. J.	wife	F	22	M	no	Eslerino XI	Eslerino 281	Eslerino X			yes	header & manager	fur business	no		
19			Kenneth	son	M	4 1/2	S		Eslerino XI	Eslerino 281	Eslerino X			no					
20			Ward	son	M	1 1/2	S		Eslerino XI	Eslerino 281	Eslerino X								
21			Wesley	son	M	9 1/2	S		Eslerino XI	Eslerino 281	Eslerino X								
22	30		Freeman Jack	Head	M	20	M	no	Eslerino XI	Eslerino 281	Eslerino X			yes	header	header & manager	no		
23			Henry	wife	F	19	M	no	Eslerino XI	Eslerino 281	Eslerino X			no					
24			David	son	M	3 1/2	S		Eslerino XI	Eslerino 281	Eslerino X								
25			Pollyanna	daughter	M	1 1/2	S		Eslerino XI	Eslerino 281	Eslerino X								

7296
 XXXX
 7296
 VII X
 1296
 XXXX
 11 X
 XXXX

DEPARTMENT OF COMMERCE—BUREAU OF THE CENSUS
FIFTEENTH CENSUS OF THE UNITED STATES: 1929
POPULATION—ALASKA

Judicial District *Barrow*

Recorder's District *Barrow*

(Insert name of recorder's district. See instructions.)

Enumeration District No. *2-11*

Supervisor's District No. *ALASKA*

Sheet No.

1 B

Name of Institution

(Insert name of institution, if any, and indicate the lines on which the entries are made. See instructions.)

Name of Place *Barrow, Alaska*

(Insert proper name and, also, name of class, or village, town, etc. See instructions.)

Enumerated by me on *October 2*, 1929

T. J. Longaker, Enumerator. *7976*

PLACE OF ABODE		NAME of each person whose place of abode on October 1, 1929, was in this family <small>Enter surname first, then the given name and middle initial, if any</small>	RELATION Relationship of this person to the head of the family	PERSONAL DESCRIPTION				EDUCATION		PLACE OF BIRTH			CITIZENSHIP			OCCUPATION		VETERANS	
Number of dwelling house in order of visitation	Number of family in order of visitation			Sex	Color or race	Age at last birthday	Single, married, or widowed	Attended school any time since Jan. 1, 1929	Whether able to read and write	PERSON	FATHER	MOTHER	Year of immigration to the United States	Naturalized or alien	Whether able to speak English	Trade, profession, or particular kind of work done, as miner, bookkeeper, needlework, etc.	Industry or business in which at work, as paid mine, cannery, of home, etc.	Yes or No	What war or expedition
1	2	3	4	5	6	7	8	9	10	11	12	13	14	15	16	17	18	19	20
26	28	31	Colonna Foster	Head	M	39	W		40	Barrow XI	Barrow 281	Barrow X							
27			Nellie	wife	F	37	W		40	Barrow XI	Barrow 281	Barrow X							
28			Walter	son	M	14	S	yes	40	Barrow XI	Barrow 281	Barrow X							
29			Ligina	daughter	F	16	S	yes	40	Barrow XI	Barrow 281	Barrow X							
30			Blanca	daughter	F	14	S	yes	40	Barrow XI	Barrow 281	Barrow X							
31			Wanda	daughter	F	11	S	yes	40	Barrow XI	Barrow 281	Barrow X							
32			L. W. ...	daughter	F	8	S	yes		Barrow XI	Barrow 281	Barrow X							
33			Iselle	daughter	F	6	S	yes		Barrow XI	Barrow 281	Barrow X							
34			Barbara	daughter	F	3	S	yes		Barrow XI	Barrow 281	Barrow X							
35			Harvey	son	M	12	S			Barrow XI	Barrow 281	Barrow X							
36	27	32	Conroy Joseph	Head	M	43	W		40	Barrow XI	Barrow 281	Barrow X							
37			Mary	wife	F	39	W		40	Barrow XI	Barrow 281	Barrow X							
38			Robert	son	M	17	S	yes	40	Barrow XI	Barrow 281	Barrow X							
39			Esther	daughter	F	14	S	yes	40	Barrow XI	Barrow 281	Barrow X							
40			Phillip	son	M	12	S	yes	40	Barrow XI	Barrow 281	Barrow X							
41			Sophia	daughter	F	9	S	yes		Barrow XI	Barrow 281	Barrow X							
42			Eleonore	daughter	F	6	S	yes		Barrow XI	Barrow 281	Barrow X							
43			Henry	son	M	4	S			Barrow XI	Barrow 281	Barrow X							
44			Albert	son	M	2	S			Barrow XI	Barrow 281	Barrow X							
45	30	33	Engelhardt Herman	Head	M	36	W		40	Barrow XI	Barrow 281	Barrow X							
46			Mary	wife	F	34	W		40	Barrow XI	Barrow 281	Barrow X							
47			Ernest	son	M	10	S	yes	40	Barrow XI	Barrow 281	Barrow X							
48			Helen	daughter	F	13	S	yes	40	Barrow XI	Barrow 281	Barrow X							
49			Ray	son	M	13	S	yes	40	Barrow XI	Barrow 281	Barrow X							
50			Etta	daughter	F	8	S	yes	40	Barrow XI	Barrow 281	Barrow X							

DEPARTMENT OF COMMERCE-BUREAU OF THE CENSUS
FIFTEENTH CENSUS OF THE UNITED STATES: 1929
POPULATION-ALASKA

Judicial District *1st*

Recorder's District *1st*

(Insert name of recorder's district. See instructions.)

Name of Place *Barrow*

(Insert proper name and, also, name of class, as village, town, etc. See instructions.)

Enumeration District No. *1*

Supervisor's District No. *ALASKA*

Sheet No.

A

165

Name of Institution

(Insert name of institution, if any, and indicate the lines on which the entries are made. See instructions.)

Enumerated by me on *October 12*, 1929

Enumerator *9001*

PLACE OF ABODE		NAME of each person whose place of abode on October 1, 1929, was in this family Enter surname first, then the given name and middle initial, if any	RELATION Relationship of this person to the head of the family	PERSONAL DESCRIPTION				EDUCATION		PLACE OF BIRTH			CITIZENSHIP			OCCUPATION		VETERANS	
1	2			5	6	7	8	9	10	11	12	13	14	15	16	17	18	19	20
		<i>Ben</i>	<i>son</i>	<i>M</i>	<i>W</i>	<i>7</i>	<i>S</i>	<i>yes</i>	<i>Es. skin</i>	<i>XI</i>	<i>Es. skin 281</i>	<i>Es. skin</i>	<i>X</i>						
		<i>Bevill</i>	<i>daughter</i>	<i>M</i>	<i>W</i>	<i>5</i>	<i>S</i>		<i>Es. skin</i>	<i>XI</i>	<i>Es. skin 281</i>	<i>Es. skin</i>	<i>X</i>						
		<i>Harriet</i>	<i>son</i>	<i>M</i>	<i>W</i>	<i>1 1/2</i>	<i>S</i>		<i>Es. skin</i>	<i>XI</i>	<i>Es. skin 281</i>	<i>Es. skin</i>	<i>X</i>						
		<i>Lena</i>	<i>son</i>	<i>M</i>	<i>W</i>	<i>9 1/2</i>	<i>S</i>		<i>Es. skin</i>	<i>XI</i>	<i>Es. skin 281</i>	<i>Es. skin</i>	<i>X</i>						
<i>31</i>	<i>34</i>	<i>Hermanick Mary</i>	<i>Head</i>	<i>M</i>	<i>W</i>	<i>71</i>	<i>M</i>	<i>yes</i>	<i>Es. skin</i>	<i>XI</i>	<i>Es. skin 281</i>	<i>Es. skin</i>	<i>X</i>						
		<i>Harold</i>	<i>son</i>	<i>M</i>	<i>W</i>	<i>4 1/2</i>	<i>S</i>		<i>Es. skin</i>	<i>XI</i>	<i>Es. skin 281</i>	<i>Es. skin</i>	<i>X</i>	<i>yes</i>	<i>housework</i>	<i>own home</i>			
		<i>Lora</i>	<i>daughter</i>	<i>M</i>	<i>W</i>	<i>1 3/4</i>	<i>S</i>		<i>Es. skin</i>	<i>XI</i>	<i>Es. skin 281</i>	<i>Es. skin</i>	<i>X</i>						
		<i>Chris. David</i>	<i>father</i>	<i>M</i>	<i>W</i>	<i>60</i>	<i>M</i>	<i>no</i>	<i>Es. skin</i>	<i>XI</i>	<i>Es. skin 281</i>	<i>Es. skin</i>	<i>X</i>						
		<i>William</i>	<i>mother</i>	<i>M</i>	<i>W</i>	<i>60</i>	<i>M</i>	<i>no</i>	<i>Es. skin</i>	<i>XI</i>	<i>Es. skin 281</i>	<i>Es. skin</i>	<i>X</i>	<i>yes</i>	<i>housework</i>	<i>own home</i>			
<i>10</i>	<i>32</i>	<i>Seltonna</i>	<i>Head</i>	<i>M</i>	<i>W</i>	<i>41</i>	<i>M</i>	<i>no</i>	<i>Es. skin</i>	<i>XI</i>	<i>Es. skin 281</i>	<i>Es. skin</i>	<i>X</i>	<i>no</i>	<i>housework</i>	<i>own home</i>			
		<i>May</i>	<i>wife</i>	<i>M</i>	<i>W</i>	<i>41</i>	<i>M</i>	<i>no</i>	<i>Es. skin</i>	<i>XI</i>	<i>Es. skin 281</i>	<i>Es. skin</i>	<i>X</i>	<i>no</i>	<i>housework</i>	<i>own home</i>			
		<i>Thomas</i>	<i>son</i>	<i>M</i>	<i>W</i>	<i>21</i>	<i>S</i>	<i>yes</i>	<i>Es. skin</i>	<i>XI</i>	<i>Es. skin 281</i>	<i>Es. skin</i>	<i>X</i>	<i>no</i>	<i>housework</i>	<i>own home</i>			
		<i>Rosetta</i>	<i>daughter</i>	<i>M</i>	<i>W</i>	<i>3</i>	<i>S</i>		<i>Es. skin</i>	<i>XI</i>	<i>Es. skin 281</i>	<i>Es. skin</i>	<i>X</i>	<i>no</i>	<i>housework</i>	<i>own home</i>			
		<i>June</i>	<i>daughter</i>	<i>M</i>	<i>W</i>	<i>1 3/4</i>	<i>S</i>		<i>Es. skin</i>	<i>XI</i>	<i>Es. skin 281</i>	<i>Es. skin</i>	<i>X</i>						
<i>15</i>	<i>33</i>	<i>Henry Frank</i>	<i>Head</i>	<i>M</i>	<i>W</i>	<i>63</i>	<i>S</i>	<i>yes</i>	<i>Missouri</i>		<i>Missouri</i>	<i>Es. skin</i>							
<i>16</i>	<i>34</i>	<i>Edward George</i>	<i>Head</i>	<i>M</i>	<i>W</i>	<i>46</i>	<i>S</i>	<i>yes</i>	<i>Missouri</i>		<i>Ohio</i>	<i>New York</i>		<i>yes</i>	<i>Manager</i>	<i>own home</i>	<i>no</i>		
<i>17</i>		<i>Merrill W. Brown</i>	<i>guest</i>	<i>M</i>	<i>W</i>	<i>36</i>	<i>M</i>	<i>yes</i>	<i>New York</i>		<i>Ohio</i>	<i>Virginia</i>		<i>yes</i>	<i>performer</i>	<i>1st floor</i>	<i>no</i>		
<i>18</i>		<i>Parson Eugene C.</i>	<i>employee</i>	<i>M</i>	<i>W</i>	<i>27</i>	<i>M</i>	<i>yes</i>	<i>Washington</i>		<i>New York</i>	<i>New York</i>		<i>yes</i>	<i>performer</i>	<i>2nd floor</i>	<i>no</i>		
<i>19</i>	<i>35</i>	<i>Leopold Thomas S.</i>	<i>Head</i>	<i>M</i>	<i>W</i>	<i>33</i>	<i>M</i>	<i>yes</i>	<i>Michigan</i>		<i>Michigan</i>	<i>Illinois</i>		<i>yes</i>	<i>performer</i>	<i>1st floor</i>	<i>no</i>		
<i>20</i>		<i>Stolly C.</i>	<i>wife</i>	<i>M</i>	<i>W</i>	<i>33</i>	<i>M</i>	<i>yes</i>	<i>South Dakota</i>		<i>Michigan</i>	<i>Illinois</i>		<i>yes</i>	<i>teacher</i>	<i>H.S. Bureau of Education</i>	<i>no</i>		
<i>21</i>		<i>Elizabeth</i>	<i>daughter</i>	<i>M</i>	<i>W</i>	<i>1 1/2</i>	<i>S</i>		<i>Washington</i>		<i>Michigan</i>	<i>Illinois</i>		<i>yes</i>	<i>teacher</i>	<i>H.S. Bureau of Education</i>	<i>no</i>		
<i>22</i>	<i>26</i>	<i>Benjamin Mary</i>	<i>Head</i>	<i>M</i>	<i>W</i>	<i>51</i>	<i>S</i>	<i>no</i>	<i>Es. skin</i>	<i>XI</i>	<i>Es. skin 281</i>	<i>Es. skin</i>	<i>X</i>						
<i>23</i>																			
<i>24</i>																			
<i>25</i>																			

DEPARTMENT OF COMMERCE—BUREAU OF THE CENSUS
FIFTEENTH CENSUS OF THE UNITED STATES: 1929
POPULATION—ALASKA

Street No.
4 B

Judicial District

Recorder's District

Enumeration District No.

Supervisor's District No.

(Insert name of recorder's district. See instructions)

Name of Place

(Insert proper name and, also, name of class, as village, town, etc. See instructions)

Name of Institution

(Insert name of institution, if any, and indicate the lines on which the entries are made. See instructions)

Enumerated by me on

, 1929

Enumerator

PLACE OF ABODE		NAME of each person whose place of abode on October 1, 1929, was in this family Enter surname first, then the given name and middle initial, if any	RELATION Relationship of this person to the head of the family	PERSONAL DESCRIPTION				EDUCATION		PLACE OF BIRTH			CITIZENSHIP			OCCUPATION		VETERANS		
Number of dwelling houses in order of visitation	Number of family in order of visitation			Sex	Color or race	Age at last birth day	Single, married, widowed, or divorced	Attended school last census (July 1, 1928)	Whether able to read and write	PERSON	FATHER	MOTHER	Year of immigration to U.S. (Classified Citizens)	Naturalized in Alaska	Whether able to speak English	Trade, profession, or particular kind of work done, as miner, housekeeper, needlework, etc.	Industry or business in which at work, as gold mine, cannery, at home, etc.	Yes or No	What war or expedition	
1	2	3	4	5	6	7	8	9	10	11	12	13	14	15	16	17	18	19	20	
26																				26
27																				27
28																				28
29																				29
30																				30
31																				31
32																				32
33																				33
34																				34
35																				35
36																				36
37																				37
38																				38
39																				39
40																				40
41																				41
42																				42
43																				43
44																				44
45																				45
46																				46
47																				47
48																				48
49																				49
50																				50

Blank

DEPARTMENT OF COMMERCE—BUREAU OF THE CENSUS
FIFTEENTH CENSUS OF THE UNITED STATES: 1929
POPULATION—ALASKA

Judicial District Second

Recorder's District Port (Person)
(Insert name of recorder's district. See instructions.)

Name of Place Wales, Village
(Insert proper name and, also, name of place, as village, town, etc. See instructions.)

Enumeration District No. 2-11
Wales

Supervisor's District No. ALASKA

Sheet No. 7
A

Name of Institution _____
(Insert name of institution, if any, and indicate the lines on which the entries are made. See instructions.)

Enumerated by me on February 25 & 26
as of October 1st, 1929

William M. Hansing, Enumerator. 1-23

PLACE OF ABODE		NAME of each person whose place of abode on October 1, 1929, was in this family Enter surname first, then the given name and middle initial, if any	RELATION Relationship of this person to the head of the family	PERSONAL DESCRIPTION						EDUCATION			PLACE OF BIRTH			CITIZENSHIP			OCCUPATION		VETERANS				
1	2			3	4	5	6	7	8	9	10	11	12	13	14	15	16	17	18	19	20				
1	1	Angnabogok, Burt	Head	1	M	43	M		yes	Eskimo	X	Eskimo	281	Eskimo	X	yes	Hunter			1	1896				
2		Kate Woodluf	Wife		F	33	M		no	Eskimo	X	Eskimo	281	Eskimo	X	no	Housework	at home			2				
3		William Karpik	Son		M	18	S	no	yes	Eskimo	X	Eskimo	281	Eskimo	X	yes	none					3			
4		Roland Kobituk	Son		M	16	S	yes	yes	Eskimo	X	Eskimo	281	Eskimo	X	yes	none					4			
5		Tommy Pierson	Son		M	14	S	yes	yes	Eskimo	X	Eskimo	281	Eskimo	X	yes	none					5			
6		Anna Dupham	Daughter		F	12	S	no	yes	Eskimo	X	Eskimo	281	Eskimo	X	yes	none					6			
7		Clie Ahmequk	Daughter		F	6 1/2	S	yes		Eskimo	X	Eskimo	281	Eskimo	X	yes	none					7			
8		Jane Ahmeuk	Daughter		F	3 1/2	S			Eskimo	X	Eskimo	281	Eskimo	X		none					8			
9		Roy Enguk	Son		M	9 1/2	S			Eskimo	X	Eskimo	281	Eskimo	X		none					9			
10	2	2	Koyasuk, Jesse	Head	1	M	60	M	no	Eskimo	X	Eskimo	281	Eskimo	X	no	Hunter					10	1896		
11			Blanche Keyana	Wife		F	38	M	yes	Eskimo	X	Eskimo	281	Eskimo	X	yes	Housework	at own home					11		
12			Eugene Epokana	son-adopted		M	24	S	yes	Eskimo	X	Eskimo	281	Eskimo	X	yes	Herder	Reindeer Range					12	1918	
13			Floyd Pauwah	Son		M	13	S	yes	yes	Eskimo	X	Eskimo	281	Eskimo	X	yes	none					13		
14			Ralph Saagayuk	son-adopted		M	7	S	yes		Eskimo	X	Eskimo	281	Eskimo	X	yes	none					14		
15	3	3	Honzonuk, Henry	Head	1	M	65	M	no	Eskimo	X	Eskimo	281	Eskimo	X	no	Hunter						15	1896	
16			Viola Waachituk	Wife		F	60	M	no	Eskimo	X	Eskimo	281	Eskimo	X	no	Housework	at own home					16	XXXX	
17			Walter Atuk	Son		M	21	S	yes	Eskimo	X	Eskimo	281	Eskimo	X	yes	Miner	Iron mine					17	1887	
18			Eustace Selkoke	Son		M	17	S	yes	yes	Eskimo	X	Eskimo	281	Eskimo	X	yes	none					18		
19			Makennadunon	son-adopted		M	18	S	yes	yes	Eskimo	X	Eskimo	281	Eskimo	X	yes	none					19		
20	4	4	Halgasonhuk, Joseph	Head	1	M	65	M	no	Eskimo	X	Eskimo	281	Eskimo	X	no	Hunter						20	1896	
21			Emma Ougama	Wife		F	55	M	no	Eskimo	X	Eskimo	281	Eskimo	X	no	Housework	at home					21	XXXX	
22			Alice Agongumuk	Daughter		F	22	S	yes	Eskimo	X	Eskimo	281	Eskimo	X	yes	Housework	at home					22	XXXX	
23			Irene Ahnucanna	Daughter		F	19	S	no	yes	Eskimo	X	Eskimo	281	Eskimo	X	yes	Housework	at home					23	XXXX
24			John Ahloziak	son-adopted		M	11	S	yes	yes	Eskimo	X	Eskimo	281	Eskimo	X	yes	none					24		
25	5	5	Junk, Dwight	Head	1	M	20	M	yes	Eskimo	X	Eskimo	281	Eskimo	X	yes	Sheep manager	at home					25	1891	

Judicial District
Recorder's District

Second
Part
Census

DEPARTMENT OF COMMERCE—BUREAU OF THE CENSUS
FIFTEENTH CENSUS OF THE UNITED STATES: 1929
POPULATION—ALASKA

Name of Place
Wales Village

Enumeration District No. Wales 2-11
Supervisor's District No. ALASKA

Sheet No. 16
B

Name of Institution

Enumerated by me on Feb. 26, and Mar. 1, 1929

30
1929
William M. Hemming, Enumerator 9045

PLACED OF ABODE	NAME	RELATION	PERSONAL DESCRIPTION				EDUCATION		PLACE OF BIRTH			CITIZENSHIP			OCCUPATION		VETERANS		
			Sex	Color	Age	Mar.	U.S. born	Foreign born	PERSON	FATHER	MOTHER	Year	Naturalized	Year	Trade, profession, or particular kind of work done, as miner, housekeeper, needlework, etc.	Industry or business in which at work, as gold mine, cannery, at home, etc.	Yes or No	What war or expedition	
26	Mary Lowasak	Wife	F	W	22	m	no	yes	Eskimo	XI	Eskimo	281	Eskimo	1	yes	Housework	at home	XXX	26
27	Lizy Kinnoruk	Daughter	F	W	19	s	no	no	Eskimo	XI	Eskimo	281	Eskimo	1	no	none			27
28	Keapuk Hinton	Brother	M	W	21	s	no	yes	Eskimo	XI	Eskimo	281	Eskimo	1	yes	miner	in mines	78V7	28
29	Ovareok John	Head	M	W	70	m	no	no	Eskimo	XI	Eskimo	281	Eskimo	X	no	Housework	at home	no	78V7
30	Mary Joolguk	Wife	F	W	40	m	no	no	Eskimo	XI	Eskimo	281	Eskimo	X	no	Housework	at home	no	78V7
31	Hionoo, Charles	Son	M	W	26	m	no	yes	Eskimo	XI	Eskimo	281	Eskimo	X	yes	miner	in mines	no	78V7
32	Agnes Bonestick	Daughter in law	F	W	24	m	no	yes	Eskimo	XI	Eskimo	281	Eskimo	X	yes	Housework	at home	XXX	32
33	Frank Adloost	Grandson	M	W	8	s	yes	no	Eskimo	XI	Eskimo	281	Eskimo	1	no	none			33
34	Ernest Lowasak	Grandson	M	W	6	s	yes	no	Eskimo	XI	Eskimo	281	Eskimo	1	no	none			34
35	Mary Ahnaticook	Granddaughter	F	W	4	s	no	no	Eskimo	XI	Eskimo	281	Eskimo	1	no	none			35
36	Naomi Ahnaticook	Granddaughter	F	W	2	s	no	no	Eskimo	XI	Eskimo	281	Eskimo	1	no	none			36
37	David Igana	Grandson	M	W	4	s	no	no	Eskimo	XI	Eskimo	281	Eskimo	1	no	none			37
38	Kyoninuk, Anna	Daughter in law	F	W	55	wd	no	no	Eskimo	XI	Eskimo	281	Eskimo	1	no	none			38
39	Ovareok Eether Seeluk	Daughter	F	W	18	s	yes	yes	Eskimo	XI	Eskimo	281	Eskimo	1	no	none			39
40	Tom Igoukook	Son	M	W	15	s	no	yes	Eskimo	XI	Eskimo	281	Eskimo	1	yes	none			40
41	Hemasuk, Carl	Head	M	W	24	m	no	yes	Eskimo	XI	Eskimo	281	Eskimo	X	yes	miner	in mines	no	78V7
42	Edith Tomatikuk	Wife	F	W	17	wd	no	no	Eskimo	XI	Eskimo	281	Eskimo	X	no	Housework	at home	XXX	42
43	Alma Muesonne	Daughter	F	W	2	s	no	no	Eskimo	XI	Eskimo	281	Eskimo	X	no	none			43
44	Gerald Hoogruk	Son	M	W	9	s	no	no	Eskimo	XI	Eskimo	281	Eskimo	X	no	none			44
45	Ibionna, Peter	Head	M	W	45	wd	no	no	Eskimo	XI	Eskimo	281	Eskimo	1	yes	hunter	at home	no	78V7
46	Core Magonna	Son	M	W	15	s	yes	yes	Eskimo	XI	Eskimo	281	Eskimo	1	yes	none			46
47	Omullena Jahruie	Head	M	W	35	m	no	no	Eskimo	XI	Eskimo	281	Eskimo	1	yes	hunter	at home	no	78V7
48	Jamie Komasuk	Wife	F	W	27	m	no	no	Eskimo	XI	Eskimo	281	Eskimo	1	yes	Housework	at home	XXX	48
49	Mollie Kaphana	Daughter	F	W	7	s	yes	no	Eskimo	XI	Eskimo	281	Eskimo	1	no	none			49
50	Francis Ahnaticook	Daughter	F	W	3	s	no	no	Eskimo	XI	Eskimo	281	Eskimo	1	no	none			50

Form 15-A
DEPARTMENT OF COMMERCE—BUREAU OF THE CENSUS
FIFTEENTH CENSUS OF THE UNITED STATES: 1929
POPULATION—ALASKA

Judicial District Second

Recorder's District Port Clarence
(Insert name of recorder's district. See instructions.)

Name of Place Wala, Alaska
(Insert proper name and, also, name of place, or village, town, etc. See instructions.)

Enumeration District No. 2-11

Supervisor's District No. ALASKA

Sheet No.

B A

168

Name of Institution _____
(Insert name of institution, if any, and indicate the lines on which the entries are made. See instructions.)

Enumerated by me on Mar. 10, and 14, 1929
W of Pt. 1, 1929

William M. Henning, Enumerator. 7123

PLACE OF ABODE		NAME of each person whose place of abode on October 1, 1929, was in this family <small>Enter surname first, then the given name and middle initial, if any.</small>	RELATION Relationship of this person to the head of the family	PERSONAL DESCRIPTION						EDUCATION			PLACE OF BIRTH			CITIZENSHIP			OCCUPATION		VETERANS			
1	2			5	6	7	8	9	10	11	12	13	14	15	16	17	18	19	20	21				
1	18 18	Ilianna, Jory Nuvook	Granddaughter	F	Esk	8	S		yes			Eskimo	Al	Eskimo	28	81	Eskimo	X		none			1	
2		Wahoh, Mark	Head	M	Esk	40	M		no			Eskimo	Al	Eskimo	28	81	Eskimo	X	no	Ivory Carver	at home	no	2	
3		Molly Jantuk	Wife	F	Esk	36	M		yes				Eskimo	Al	Eskimo	24	71	Eskimo	X	yes	Housework	at home	no	3
4		Larry Kopay	daughter-adopted	F	Esk	11	S		yes				Eskimo	Al	Eskimo	28	81	Eskimo	X		none			4
5		Martha Koyoma	daughter	F	Esk	7	S		yes				Eskimo	Al	Eskimo	24	71	Eskimo	X		none			5
6		Christopher Abmich	son	M	Esk	4	S						Eskimo	Al	Eskimo	24	71	Eskimo	X		none			6
7	19 19	Flora Hamark	daughter	F	Esk	3 1/2	S					Eskimo	Al	Eskimo	28	81	Eskimo	X		none			7	
8		Manonki, Philip	Head	M	Esk	40	M		yes				Eskimo	Al	Eskimo	28	81	Eskimo	1	yes	Hunter	at home	no	8
9		Mary Salanga	Wife	F	Esk	30	M		no				Eskimo	Al	Eskimo	28	81	Eskimo	1	no	Housework	at home	no	9
10		Renee Kye mimah	son	M	Esk	7	S		yes				Eskimo	Al	Eskimo	28	81	Eskimo	1	no	none			10
11		Margaret Kongulak	daughter	F	Esk	6	S		yes				Eskimo	Al	Eskimo	28	81	Eskimo	1		none			11
12		Jim Sechok	son	M	Esk	5	S		yes				Eskimo	Al	Eskimo	28	81	Eskimo	1		none			12
13	20 20	Eva E. Khatok	daughter	F	Esk	3	S					Eskimo	Al	Eskimo	28	81	Eskimo			none				13
14		Ongaloo-wank Clyde	Head	M	Esk	37	M		no				Eskimo	Al	Eskimo	28	81	Eskimo	X	yes	Hunter	at home	no	14
15		Margaret Akkeeruk	Wife	F	Esk	31	M		no				Eskimo	Al	Eskimo	28	81	Eskimo	X	no	Housework	at home	no	15
16		Victor Ongawak	son	M	Esk	11	S		yes	no			Eskimo	Al	Eskimo	28	81	Eskimo	X	no	none			16
17		Clarence Navayok	son	M	Esk	9	S		yes				Eskimo	Al	Eskimo	28	81	Eskimo	X		none			17
18		Ida Yohce	daughter	F	Esk	7	S		yes				Eskimo	Al	Eskimo	28	81	Eskimo	X		none			18
19	10	Lily	daughter	F	Esk	5	S		yes			Eskimo	Al	Eskimo	28	81	Eskimo	X		none				19
20		Evelyn Saroga	daughter	F	Esk	2	S					Eskimo	Al	Eskimo	28	81	Eskimo	X		none				20
21		Mabel	daughter	F	Esk	8	S		yes				Eskimo	Al	Eskimo	28	81	Eskimo	X		none			
22	21 21	Estenna, George	Head	M	Esk	50	Wd		no			Eskimo	Al	Eskimo	28	81	Eskimo	1	no	Hunter	at home	no	22	
23		Sokionna Pete	son-in-law	M	Esk	20	M		no	yes			Eskimo	Al	Eskimo	28	81	Eskimo	1	yes	Miner	in mine	no	23
24		Mabel Nuvook	daughter-adopted	F	Esk	18	M		no	no			Eskimo	Al	Eskimo	28	81	Eskimo	1	no	Housework	at home	no	24
25		Isaac Kiritot	grandson	M	Esk	2	S						Eskimo	Al	Eskimo	28	81	Eskimo	X		none			

DEPARTMENT OF COMMERCE—BUREAU OF THE CENSUS
FIFTEENTH CENSUS OF THE UNITED STATES: 1929
POPULATION—ALASKA

Sheet No.

B

Judicial District Second

Enumeration District No. 2-11

Recorder's District Port Clarence

Supervisor's District No. ALASKA

Name of Place Water Village

Name of Institution _____

Enumerated by me on Mar. 14
as of October 1, 1929

1929 William M. Hansing, Enumerator. 9148

PLACED OF ABODE	NAME	RELATION	PERSONAL DESCRIPTION				EDUCATION		PLACE OF BIRTH			CITIZENSHIP			OCCUPATION		VETERANS		
			Sex	Age	Mar.	Color	Attended school	Graduated	PERSON	FATHER	MOTHER	Year of immigration	Naturalized or alien	Wholly or partly naturalized	Trade, profession, or particular kind of work done, as estimator, bookkeeper, watchmaker, etc.	Industry or business in which at work, as gold miner, carpenter, at home, etc.	Yes or No	What war or expedition	
1	2	3	4	5	6	7	8	9	10	11	12	13	14	15	16	17	18	19	20
20	22 22	Lercasook, Dick	Head	M	42	M	no	no	no	Esquimo	X	Esquimo	28	Esquimo	X	no	Hunter		20
27		Rebecca Ornelas	Wife	F	30	M	no	no	no	Esquimo	X	Esquimo	28	Esquimo	X	no	Housework	at home	27
28		Anna Kollock	Daughter	F	14	F	yes	yes	yes	Esquimo	X	Esquimo	28	Esquimo	X	yes	none		28
29		Alfred Pianna	Son	M	17	M	yes	yes	yes	Esquimo	X	Esquimo	28	Esquimo	X	yes	none		29
30		Martha Koyuk	Daughter	F	6	F	yes	yes	yes	Esquimo	X	Esquimo	28	Esquimo	X	no	none		30
31		Glen Koyuk	Son	M	5	M	no	no	no	Esquimo	X	Esquimo	28	Esquimo	X	no	none		31
32		Margaret Agottayna	Daughter	F	4	F	no	no	no	Esquimo	X	Esquimo	28	Esquimo	X	no	none		32
33		Roy Keluquena	Son	M	1	M	no	no	no	Esquimo	X	Esquimo	28	Esquimo	X	no	none		33
34		Kaczaplik, George	son adopted	M	18	M	no	yes	yes	Esquimo	X	Esquimo	28	Esquimo	X	yes	Hunter		34
35	23 23	Okbach, Stephen	Head	M	25	M	yes	yes	yes	Esquimo	X	Esquimo	28	Esquimo	X	yes	Hunter	Reindeer	35
36		Walter Okbach	Wife	F	22	M	no	no	no	Esquimo	X	Esquimo	28	Esquimo	X	no	Housework	at home	36
37		Jacob Okbach	Son	M	4	M	no	no	no	Esquimo	X	Esquimo	28	Esquimo	X	no	none		37
38		Okbach, X	Son	M	2	M	no	no	no	Esquimo	X	Esquimo	28	Esquimo	X	no	none		38
39	24 24	Akayohok	Head	M	75	M	no	no	no	Esquimo	X	Esquimo	28	Esquimo	X	no	Hunter		39
40		Arvarech	Wife	F	60	M	no	no	no	Esquimo	X	Esquimo	28	Esquimo	X	no	Housework	at home	40
41		Onahgaruk, Joley	Grandson	M	14	M	yes	yes	yes	Esquimo	X	Esquimo	28	Esquimo	X	yes	none		41
42	25 25	Lokumna, David	Head	M	43	M	no	no	no	Esquimo	X	Esquimo	28	Esquimo	X	no	Hunter		42
43		Jennie Kotim	Wife	F	40	M	no	no	no	Esquimo	X	Esquimo	28	Esquimo	X	no	Housework	at home	43
44		Julia Ahjish	daughter	F	10	F	yes	yes	yes	Esquimo	X	Esquimo	28	Esquimo	X	yes	none		44
45		Edna Ahjish	daughter	F	8	F	yes	yes	yes	Esquimo	X	Esquimo	28	Esquimo	X	no	none		45
46		Donald Ahjish	son	M	3	M	no	no	no	Esquimo	X	Esquimo	28	Esquimo	X	no	none		46
47		Fay Donalena	daughter	F	2 1/2	F	no	no	no	Esquimo	X	Esquimo	28	Esquimo	X	no	none		47
48		Magonna	mother	F	85	Wd	no	no	no	Esquimo	X	Esquimo	28	Esquimo	X	no	Housework	at home	48
49		Rosie Amagubut	sister	F	31	F	no	no	no	Esquimo	X	Esquimo	28	Esquimo	X	no	none		49
50		Anquabok, Mary	mother-in-law	F	60	Wd	no	no	no	Esquimo	X	Esquimo	28	Esquimo	X	no	Housework	at home	50

Form 1A-A
 DEPARTMENT OF COMMERCE—BUREAU OF THE CENSUS
FIFTEENTH CENSUS OF THE UNITED STATES: 1929
POPULATION—ALASKA

Sheet No.
/B

Judicial District _____

Recorder's District _____

Enumeration District No. _____

Supervisor's District No. _____

Name of Institution _____

Name of Place _____

Enumerated by me on _____

, 1929

_____, Enumerator.

PLACE OF ABODE		NAME of each person whose place of abode on October 1, 1929, was in this family <small>Enter surname first, then the given name and middle initial, if any.</small>	RELATION Relationship of this person to the head of the family	PERSONAL DESCRIPTION				EDUCATION		PLACE OF BIRTH			CITIZENSHIP			OCCUPATION		VETERANS		
Number of dwelling house in order of installation	Number of family in order of installation			Sex	Color or race	Age	Single, married, widowed, or divorced	Attended school in 1928	Whether able to read and write	PERSON	FATHER	MOTHER	Year in which first became a citizen	Year in which naturalized	Whether in U.S. Army, Navy, or Marine Corps	Trade, profession, or particular kind of work done, as miner, bookkeeper, roadbuilder, etc.	Industry or business in which at work, as gold miner, cannery, at home, etc.	Year or No.	What war or expedition	
1	2	3	4	5	6	7	8	9	10	11	12	13	14	15	16	17	18	19	20	
26																				26
27																				27
28																				28
29																				29
30																				30
31																				31
32																				32
33																				33
34																				34
35																				35
36																				36
37																				37
38																				38
39																				39
40																				40
41																				41
42																				42
43																				43
44																				44
45																				45
46																				46
47																				47
48																				48
49																				49
50																				50

Blank

Form 15-5
 DEPARTMENT OF COMMERCE—BUREAU OF THE CENSUS
 FIFTEENTH CENSUS OF THE UNITED STATES: 1929
 POPULATION—ALASKA

Judicial District *Second*

Recorder's District *Port Clarence*
(Insert name of recorder's district and institution)

Name of Place *Port Clarence*
(Insert proper name and, also, name of place, village, town, etc., including territory)

Enumeration District No. *1000*

Supervisor's District No. *ALASKA*

Sheet No.

10
A

170

Name of Institution
(Insert name of institution, if any, and indicate the lines on which the entries are made—see letter three)

Enumerated by me on *1/20/30*

1929 *1100 No. 1000 Port Clarence, Ketchikan, 9193*

PLACE OF ABODE		NAME of each person whose place of abode on October 1, 1929, was in this family Enter surname first, then the given name and middle initial, if any	RELATION Relationship of this person to the head of the family	PERSONAL DESCRIPTION				EDUCATION		PLACE OF BIRTH			CITIZENSHIP		OCCUPATION		VETERAN	
1	2			5	6	7	8	9	10	PERSON	FATHER	MOTHER	14	15	16	17	18	19
1	1	Hatters, Mary	Head	F	22	W	yes		Alaska XI	Denmark 1924	Alaska	1		yes	Housework	Home		1
2	2	George	Son	M	1	S			Alaska XI	Alaska	1			None				2
3	2	Miller, Frank	Head	M	69	W	yes		Germany XI	Germany	Germany	1874	no	yes	mining	Prospecting		3
4	2	Anderson, J. H.	Head	M	43	S	no	yes	Alaska XI	Alaska	Alaska			yes	Electrician	Telegraph Station	yes	4
5	4	McLean, J. J.	Head	M	50	S	yes		Scotland XI	Scotland	Scotland	01		yes	Engineer	Iron Mining		5
6	5	Dalridge, John	Head	M	23	S	yes		Ohio XI	Ohio	Ohio			yes	Miner	Gold mine		6
7	5	Hallblom, Marion	Head	F	46	W	yes		Norway XI	Norway	Norway	1892	no	yes	Iron Mining	Bar business		7
8	7	McAdams, William	Head	M	66	W	yes		Denmark XI	Denmark	Denmark	03		yes	Miner	Gold mine		8
9	8	Elingmak, Johannes	Head	M	23	S	yes		Alaska XI	Alaska	Alaska	X		no	Hunter	Game		9
10	9	Rogers, John	Head	M	19	S	yes		Alaska XI	Alaska	Alaska	X		no	Hunter	Game		10
11	10	Thoren, Jack	Head	M	43	M	yes		Denmark XI	Michigan	Georgia			yes	Housekeeper	Iron Mining	yes	11
12		Helen	Wife	F	29	M	yes		Illinois XI	Sweden	Sweden	06		yes	Housework	Home		12
13	11	Mullett, Henry	Head	M	63	W	yes		Germany XI	Germany	Germany	1879	no	yes	Soldier	Business		13
14		Deville	Son	M	24	S	yes		Alaska XI	Germany	Alaska	1		yes	Iron Mining	Business		14
15		Tracy	Daughter	F	20	S	yes		Alaska XI	Germany	Alaska	1		yes	Housework	Home		15
16		Wanda	Daughter	F	18	S	yes		Alaska XI	Germany	Alaska	1		yes	Housework	Home		16
17		Thomas	Son	M	16	S	yes		Alaska XI	Germany	Alaska	1		yes	Soldier	Soldier		17
18		John	Son	M	14	S	yes		Alaska XI	Germany	Alaska	1		yes	None			18
19		Esther	Daughter	F	12	S	yes		Alaska XI	Germany	Alaska	1		yes	None			19
20		Frederick	Son	M	9	S	yes		Alaska XI	Germany	Alaska	1		yes	None			20
21	12	Lapine, James	Head	M	69	S	yes		Alaska XI	Alaska	Alaska			yes	Miner	Gold mine		21
22	13	Dweet, N. B.	Head	M	58	M	yes		Minnesota XI	Norway	Norway	03		yes	Miner	Gold mine		22
23		Erinda	Wife	F	50	M	yes		Lowes XI	Norway	Denmark	03		yes	Housewife	Home		23
24		Thomas	Son	M	27	S	yes		Washington XI	Minnesota	Lowes			yes	Miner	Gold mine		24
25		Harold	Son	M	19	S	yes		Alaska XI	Minnesota	Lowes			yes	Miner	Gold mine		25

DEPARTMENT OF COMMERCE—BUREAU OF THE CENSUS
FIFTEENTH CENSUS OF THE UNITED STATES: 1929
POPULATION—ALASKA

Sheet No.

10
B

Judicial District Second

Recorder's District Port Clarence

(Insert name of recorder's district. See instructions.)

Name of Place Teller Village (Hood)

(Insert proper name and, also, name of class, as village, town, etc. See instructions.)

Enumeration District No. Teller

Supervisor's District No. ALASKA

Name of Institution

(Insert name of institution, if any, and indicate the lines on which the entries are made. See instructions.)

Enumerated by me on November 16, 1929

Mrs. Helen Rockman, Enumerator.

PLACE OF ABODE		NAME of each person whose place of abode on October 1, 1929, was in this family <small>Enter surname first, then the given name and middle initial, if any</small>	RELATION Relationship of this person to the head of the family	PERSONAL DESCRIPTION						EDUCATION			PLACE OF BIRTH			CITIZENSHIP			OCCUPATION		VETERANS	
Number of dwelling house in order of visitation	Number of family in order of visitation			Sex	Color or race	Age at last birthday	Single, married, or divorced	Whether able to read and write	Whether able to read and write	Whether able to read and write	FATHER	MOTHER	Year of immigration	Naturalized or alien	Year of immigration	Trade, profession, or particular kind of work done, as miner, bookkeeper, needlework, etc.	Industry or business in which at work, as gold mine, cannery, etc.	Yes or No	What war or expedition			
1	2	3	4	5	6	7	8	9	10	11	12	13	14	15	16	17	18	19	20			
26	72	72	<u>Smash, H. Albert</u>	son	M.	24	9	5	yes	Alaska	Minnesota	Iowa										
27	14	14	<u>Peterson, A. Thomas</u>	Head	M.	34	53	M.	yes	California	Denmark	Germany			Merchant	Merchant	No					
28			<u>Alberta V.</u>	Wife	F.	24	44	M.	yes/yes	California	California	California			Housewife	Housewife	No					
29	15	15	<u>Brown, H. Albert</u>	Head	M.	34	56	M.	yes	Germany	Germany	Germany	1904	Yes	Miner	Gold mine	No					
30			<u>Agnes</u>	Wife	F.	24	40	M.	yes	Germany	Germany	Germany		Yes	Housewife	Housewife	No					
31			<u>Anna</u>	Daughter	F.	15	15	S.	yes/yes	Alaska	Alaska	Alaska		Yes	None	None	No					
32			<u>Bessie</u>	Daughter	F.	17	17	S.	yes	Alaska	Alaska	Alaska		Yes	None	None	No					
33			<u>Lucie</u>	Daughter	F.	13	13	S.	yes/yes	Alaska	Alaska	Alaska		Yes	None	None	No					
34			<u>Albert</u>	son	M.	9	9	S.	yes	Alaska	Alaska	Alaska		Yes	None	None	No					
35			<u>Minnie</u>	Daughter	F.	7	7	S.	yes	Alaska	Alaska	Alaska		Yes	None	None	No					
36			<u>Edna</u>	son	M.	5	5	S.		Alaska	Alaska	Alaska		Yes	None	None	No					
37			<u>Pauline</u>	Daughter	F.	2	2	S.		Alaska	Alaska	Alaska		Yes	None	None	No					
38			<u>Robert</u>	son	M.	7	7	S.		Alaska	Alaska	Alaska		Yes	None	None	No					
39	16	16	<u>John Stimpfield, Ole</u>	Head	M.	51	51	M.	yes	Norway	Norway	Norway		Yes	Farmer	Farmer	No					
40			<u>Sarah</u>	Wife	F.	40	40	M.	yes	Alaska	Alaska	Alaska		Yes	None	None	No					
41	17	17	<u>Bernhard, Annie</u>	Head	F.	18	18	S.	yes	Alaska	Alaska	Alaska		Yes	None	None	No					
42	18	18	<u>Irwin, Edgar</u>	Head	M.	29	29	M.	yes	Minnesota	Minnesota	Iowa		Yes	Miner	Gold mine	No					
43			<u>Mary M.</u>	Wife	F.	28	28	M.	yes	Ireland	Ireland	Pennsylvania		Yes	Housewife	Housewife	No					
44			<u>Evelyn</u>	Daughter	F.	12	12	S.		Alaska	Alaska	Alaska		Yes	Housewife	Housewife	No					
45	19	19	<u>Clatford, Percy</u>	Head	M.	47	47	M.	yes	England	England	England		Yes	Day Farming	Day Farming	No					
46			<u>Mae</u>	Wife	F.	27	27	M.	yes	Alaska	Alaska	Alaska		Yes	Housewife	Housewife	No					
47			<u>Johnny</u>	son	M.	17	17	S.	yes	Alaska	Alaska	Alaska		Yes	None	None	No					
48			<u>Inez</u>	Daughter	F.	7	7	S.	no	Alaska	Alaska	Alaska		Yes	None	None	No					
49			<u>Carroll</u>	son	M.	5	5	S.		Alaska	Alaska	Alaska		Yes	None	None	No					
50			<u>Dolly</u>	Daughter	F.	3	3	S.		Alaska	Alaska	Alaska		Yes	None	None	No					

Form 15-B
 DEPARTMENT OF COMMERCE—BUREAU OF THE CENSUS
 FIFTEENTH CENSUS OF THE UNITED STATES: 1929
 POPULATION—ALASKA

Sheet No.
 11
 B

Judicial District *Barrow*

Recorder's District *Port Clarence*
(Insert name of recorder's district. See instructions.)

Name of Place *Barrow, Alaska*
(Insert proper name and, also, name of class, as village, town, etc. See instructions.)

Enumeration District No. *1-11*

Supervisor's District No. *ALASKA*

Name of Institution *Allen Lutheran Mission*
(Insert name of institution, if any, and indicate the floor on which the entries are made. See instructions.)

Enumerated by me on *November 30*, 1929

Mrs. Helen Beckman, Enumerator. *9267*

PLACE OF ABODE		NAME of each person whose place of abode on October 1, 1929, was in this family <small>Enter surname first, then the given name and middle initial, if any</small>	RELATION Relationship of this person to the head of the family	PERSONAL DESCRIPTION						EDUCATION			PLACE OF BIRTH			CITIZENSHIP			OCCUPATION		VETERANS	
Number of dwelling house in order of visitation	Number of family in order of visitation			Sex	Color or race	Age in full years	Single, married, widowed, or divorced	Native born	Foreign born	Grade completed	Grade attended	Grade of school	FATHER	MOTHER	Year of immigration	Naturalized in Alaska	Trade, profession, or particular kind of work done, as miner, bookkeeper, nondescript, etc.	Industry or business in which at work, as gold mine, ownership, at home, etc.	Yes or No	What war or expedition		
25	1	Lien, Mabel	Head	F	W	30	S		Yes	Minnesota	Norway	Minnesota			Yes	Superintendent	Mission		5895			
27		Mathison, Anna	Assistant	F	W	28	S		Yes	South Dakota	Wisconsin	Minnesota			Yes	Matron	Mission		2077			
28		Uluk, Kokshak	Immigrant	M		28	S		No	Alaska	Alaska	Alaska			Yes	None						
20		Henry, Sara	Immigrant	F		24	Wd	Yes	Yes	Alaska	Alaska	Alaska			Yes	None						
30		Ernak, Sara	Immigrant	F		21	S	Yes	Yes	Alaska	Alaska	Alaska			Yes	None						
31		Solomon, Vadie	Immigrant	F		19	S	Yes	Yes	Alaska	Alaska	Alaska			Yes	None						
32		Munnsarlock, Sangliak	Immigrant	F		16	S	Yes	Yes	Alaska	Alaska	Alaska			Yes	None						
33		Elongnak, Robert	Immigrant	M		15	S	Yes	Yes	Alaska	Alaska	Alaska			Yes	None						
34		Nulakina, William	Immigrant	M		15	S	Yes	Yes	Alaska	Alaska	Alaska			Yes	None						
35		Ultran, Pete	Immigrant	M		15	S	Yes	Yes	Alaska	Alaska	Alaska			Yes	None						
36		Ernak, Mitku	Immigrant	M		14	S	Yes	Yes	Alaska	Alaska	Alaska			Yes	None						
37		Topkok, Anna	Immigrant	F		14	S	Yes	Yes	Alaska	Alaska	Alaska			Yes	None						
38		Munnsarlock, Mikshak	Immigrant	F		14	S	Yes	Yes	Alaska	Alaska	Alaska			Yes	None						
39		Katik, Samuel	Immigrant	M		13	S	Yes	Yes	Alaska	Alaska	Alaska			Yes	None						
40		Aitak, Mark	Immigrant	M		13	S	Yes	Yes	Alaska	Alaska	Alaska			Yes	None						
41		Topkok, Dorothy	Immigrant	F		12	S	Yes	Yes	Alaska	Alaska	Alaska			Yes	None						
42		Atkogak, Elsie	Immigrant	F		12	S	Yes	Yes	Alaska	Alaska	Alaska			Yes	None						
43		Munnsarlock, Kermak	Immigrant	F		12	S	Yes	Yes	Alaska	Alaska	Alaska			Yes	None						
44		Uluk, Johannes	Immigrant	M		11	S	Yes	Yes	Alaska	Alaska	Alaska			Yes	None						
45		Topkok, John	Immigrant	M		10	S	Yes	Yes	Alaska	Alaska	Alaska			Yes	None						
46		Uluk, Lucy	Immigrant	F		9	S	Yes		Alaska	Alaska	Alaska			Yes	None						
47		Doyle, Mary	Immigrant	F		8	S	Yes		Alaska	Alaska	Alaska			Yes	None						
48		Jac, Margaret	Immigrant	F		14	S	Yes	Yes	Alaska	Alaska	Alaska			Yes	None						
49		Mike, Bonnie	Immigrant	F		8	S	Yes		Alaska	Alaska	Alaska			Yes	None						
50		Topkok, Virginia	Immigrant	F		7	S	Yes		Alaska	Alaska	Alaska			Yes	None						

DEPARTMENT OF COMMERCE—BUREAU OF THE CENSUS
FIFTEENTH CENSUS OF THE UNITED STATES: 1929
POPULATION—ALASKA

Sheet No.

1577
B

Judicial District

Enumeration District No.

Recorder's District

Supervisor's District No.

Name of Institution

Name of Place

Enumerated by me on

, 1929

Enumerator.

PLACE OF ABODE		NAME of each person whose place of abode on October 1, 1929, was in this family <small>Enter surname first, then the given name and middle initial, if any</small>	RELATION Relationship of this person to the head of the family	PERSONAL DESCRIPTION						EDUCATION	PLACE OF BIRTH			CITIZENSHIP			OCCUPATION		VETERANS	
Number of dwelling house in order of visitation	Number of family in order of visitation			Sex	Color or race	Age at last birth	Single, married, widowed, or divorced	Armed or unarm	Age at last school year	Whether able to read and write	PERSON	FATHER	MOTHER	Year of immigration to the United States	Naturalized citizen	Whether able to speak English	Trade, profession, or particular kind of work done, as miner, bookkeeper, nondescript, etc.	Industry or business in which at work, as gold mine, cannery, at home, etc.	Yes or No	What war or expedition
1	2	3	4	5	6	7	8	9	10	11	12	13	14	15	16	17	18	19	20	
26																				26
27																				27
28																				28
29																				29
30																				30
31																				31
32																				32
33																				33
34																				34
35																				35
36																				36
37																				37
38																				38
39																				39
40																				40
41																				41
42																				42
43																				43
44																				44
45																				45
46																				46
47																				47
48																				48
49																				49
50																				50



DEPARTMENT OF COMMERCE—BUREAU OF THE CENSUS
FIFTEENTH CENSUS OF THE UNITED STATES: 1929
POPULATION—ALASKA

Sheet No. 13 A

Judicial District Second

Enumeration District No. 1000

Recorder's District Port Clarence
(Insert name of recorder's district See instructions)

Supervisor's District No. 100

Name of Place Port Clarence
(Insert proper name and, also, name of club, or village, town, etc. See instructions)

Enumerated by me on 1/24/30, 1929

Mrs. Helen B. Scheraga, Enumerator, 7300

173

PLACE OF ABODE		NAME of each person whose place of abode on October 1, 1929, was in this family <small>Enter surname first, then the given name and middle initial, if any</small>	RELATION Relationship of this person to the head of the family	PERSONAL DESCRIPTION				EDUCATION		PLACE OF BIRTH			CITIZENSHIP		OCCUPATION <small>Trade, profession, or particular kind of work done, as miner, bookkeeper, woodworker, etc.</small> <small>Industry or business in which at work, as gold mine, cannery, at home, etc.</small>	VETERAN		
1	2			5	6	7	8	9	10	PERSON	FATHER	MOTHER	14	15		16	17	18
1	2	Atatayak, Billy	Head	M	43	M		No	Alaska	Alaska	Alaska			Yes	Trapper	Fur business	Yes	1896
2		Atatayak, Anaruk	Wife	F	36	M		No	Alaska	Alaska	Alaska			No	Housewife	Home		XXXX
3		William	son	M	20	S	No	Yes	Alaska	Alaska	Alaska			Yes	Trapper	Peindler		1918
4		Gordon	son	M	18	S	No	Yes	Alaska	Alaska	Alaska			Yes	Trapper	Peindler		1918
5		Maud	daughter	F	16	S	Yes	Yes	Alaska	Alaska	Alaska			Yes	None			5
6		Jac	son	M	14	S	Yes	Yes	Alaska	Alaska	Alaska			Yes	None			6
7		Leeds	son	M	12	S	Yes	Yes	Alaska	Alaska	Alaska			Yes	None			7
8		Ray	son	M	9	S	Yes		Alaska	Alaska	Alaska			Yes	None			8
9		Esther	daughter	F	7	S	Yes		Alaska	Alaska	Alaska			Yes	None			9
10		Lily	daughter	F	4	S			Alaska	Alaska	Alaska			Yes	None			10
11		Alice	daughter	F	2	S			Alaska	Alaska	Alaska			Yes	None			11
12	3	Kaykook, Alexander	Head	M	37	M		No	Alaska	Alaska	Alaska			Yes	Trapper	Fur business	Yes	1896
13		Bessie	Wife	F	29	M		Yes	Alaska	Alaska	Alaska			Yes	Housewife	Home		XXXX
14		Mable	Daughter	F	14	S	Yes	Yes	Alaska	Alaska	Alaska			Yes	None			14
15		Joseph	son	M	8	S			Alaska	Alaska	Alaska			Yes	None			15
16		Ralph	son	M	5	S			Alaska	Alaska	Alaska			Yes	None			16
17		Morris	son	M	2	S			Alaska	Alaska	Alaska			Yes	None			17
18		Roland	son	M	1	S			Alaska	Alaska	Alaska			Yes	None			18
19	4	Kaloke, Jerry	Head	M	23	M		Yes	Alaska	Alaska	Alaska			Yes	Trapper	Fur business	Yes	1896
20		Dora	Wife	F	22	M		Yes	Alaska	Alaska	Alaska			Yes	Housewife	Home		XXXX
21		Kakellussuluk, Kakuk	Brother-in-law	M	24	S	Yes	Yes	Alaska	Alaska	Alaska			Yes	Trapper	Fur business	Yes	1896
22	5	Sulooquak, Leonard	Head	M	27	M		Yes	Alaska	Alaska	Alaska			Yes	Trapper	Fur business	Yes	1896
23		Helen	Wife	F	23	M		Yes	Alaska	Alaska	Alaska			Yes	Housewife	Home		XXXX
24		Olta	daughter	M	3	S			Alaska	Alaska	Alaska			Yes	None			24
25	6	Tolgoomak, Sam	Head	M	45	M		No	Alaska	Alaska	Alaska			No	Trapper	Fur business	Yes	1896

DEPARTMENT OF COMMERCE—BUREAU OF THE CENSUS
FIFTEENTH CENSUS OF THE UNITED STATES: 1929
POPULATION—ALASKA

Sheet No. 13
Y B

Judicial District Second

Recorder's District Port Clarence
(Insert name of recorder's district See instructions)

Enumeration District No. Talleva

Supervisor's District No. ALASKA

Name of Place Talleva Lutheran Mission Village (Lenaiper)
(Insert proper name and, also, name of class, or village, town, etc. See instructions)

Enumerated by me on Nov 20 or 21 1930

1929 Mrs. Nelson B. ... Enumeration 72

Name of Institution
(Insert name of institution, if any, and indicate the lines on which the entries are made See instructions)

PLACE OF BIRTH		NAME of each person whose place of abode on October 1, 1929, was in this family Enter surname first, then the given name and middle initial, if any	RELATION Relationship of this person to the head of the family	PERSONAL DESCRIPTION			EDUCATION			PLACE OF BIRTH			CITIZENSHIP			OCCUPATION		VETERANS	
1	2			5	6	7	8	9	10	11	12	13	14	15	16	17	18	19	20
		<u>Malangan</u>	<u>Wife</u>	<u>F</u>	<u>40</u>	<u>M</u>	<u>No</u>	<u>No</u>	<u>Alaska</u>	<u>Alaska</u>	<u>Alaska</u>			<u>No</u>	<u>Housewife</u>	<u>at home</u>	<u>XXX</u>	<u>26</u>	
		<u>Matthew</u>	<u>Son</u>	<u>M</u>	<u>10</u>	<u>S</u>	<u>Yes</u>	<u>Yes</u>	<u>Alaska</u>	<u>Alaska</u>	<u>Alaska</u>			<u>Yes</u>	<u>None</u>			<u>27</u>	
	<u>7</u>	<u>Tommy</u>	<u>Head 2</u>	<u>M</u>	<u>20</u>	<u>M</u>	<u>No</u>	<u>Yes</u>	<u>Alaska</u>	<u>Alaska</u>	<u>Alaska</u>			<u>Yes</u>	<u>Trapper</u>	<u>Fur business</u>	<u>9476</u>	<u>28</u>	
		<u>Grace</u>	<u>Wife</u>	<u>F</u>	<u>19</u>	<u>M</u>	<u>No</u>	<u>Yes</u>	<u>Alaska</u>	<u>Alaska</u>	<u>Alaska</u>			<u>Yes</u>	<u>Housewife</u>	<u>at home</u>	<u>XXX</u>	<u>29</u>	
	<u>7</u>	<u>Robert</u>	<u>Head 1</u>	<u>M</u>	<u>40</u>	<u>M</u>	<u>Yes</u>	<u>Yes</u>	<u>Alaska</u>	<u>Alaska</u>	<u>Alaska</u>			<u>Yes</u>	<u>Trapper</u>	<u>Fur business</u>	<u>9476</u>	<u>30</u>	
		<u>Annie</u>	<u>Wife</u>	<u>F</u>	<u>36</u>	<u>M</u>	<u>Yes</u>	<u>Yes</u>	<u>Alaska</u>	<u>Alaska</u>	<u>Alaska</u>			<u>Yes</u>	<u>Housewife</u>	<u>at home</u>	<u>XXX</u>	<u>31</u>	
		<u>Elmer</u>	<u>Son</u>	<u>M</u>	<u>14</u>	<u>S</u>	<u>Yes</u>	<u>Yes</u>	<u>Alaska</u>	<u>Alaska</u>	<u>Alaska</u>			<u>Yes</u>	<u>None</u>			<u>32</u>	
		<u>Howard</u>	<u>Son</u>	<u>M</u>	<u>7</u>	<u>S</u>	<u>Yes</u>	<u>Yes</u>	<u>Alaska</u>	<u>Alaska</u>	<u>Alaska</u>			<u>Yes</u>	<u>None</u>			<u>33</u>	
		<u>Roger</u>	<u>Son</u>	<u>M</u>	<u>4</u>	<u>S</u>			<u>Alaska</u>	<u>Alaska</u>	<u>Alaska</u>			<u>None</u>				<u>34</u>	
		<u>Ruben</u>	<u>Son</u>	<u>M</u>	<u>1</u>	<u>S</u>			<u>Alaska</u>	<u>Alaska</u>	<u>Alaska</u>			<u>None</u>				<u>35</u>	
		<u>James</u>	<u>nephew</u>	<u>M</u>	<u>16</u>	<u>S</u>	<u>Yes</u>	<u>Yes</u>	<u>Alaska</u>	<u>Alaska</u>	<u>Alaska</u>			<u>Yes</u>	<u>None</u>			<u>36</u>	
	<u>8</u>	<u>Melvin</u>	<u>Head 1</u>	<u>M</u>	<u>27</u>	<u>M</u>	<u>Yes</u>	<u>Yes</u>	<u>Alaska</u>	<u>Alaska</u>	<u>Alaska</u>			<u>Yes</u>	<u>Trapper</u>	<u>Fur business</u>	<u>9476</u>	<u>37</u>	
		<u>Bertha</u>	<u>Wife</u>	<u>F</u>	<u>19</u>	<u>M</u>	<u>Yes</u>	<u>Yes</u>	<u>Alaska</u>	<u>Alaska</u>	<u>Alaska</u>			<u>Yes</u>	<u>Housewife</u>	<u>at home</u>	<u>XXX</u>	<u>38</u>	
		<u>Julmar</u>	<u>Son</u>	<u>M</u>	<u>1</u>	<u>S</u>			<u>Alaska</u>	<u>Alaska</u>	<u>Alaska</u>			<u>None</u>				<u>39</u>	
	<u>9</u>	<u>John</u>	<u>Head 1</u>	<u>M</u>	<u>39</u>	<u>M</u>	<u>No</u>	<u>Yes</u>	<u>Alaska</u>	<u>Alaska</u>	<u>Alaska</u>			<u>Yes</u>	<u>Trapper</u>	<u>Fur business</u>	<u>9476</u>	<u>40</u>	
		<u>Marie</u>	<u>Wife</u>	<u>F</u>	<u>20</u>	<u>M</u>	<u>No</u>	<u>Yes</u>	<u>Alaska</u>	<u>Alaska</u>	<u>Alaska</u>			<u>Yes</u>	<u>Housewife</u>	<u>at home</u>	<u>XXX</u>	<u>41</u>	
		<u>Jim</u>	<u>Son</u>	<u>M</u>	<u>12</u>	<u>S</u>	<u>Yes</u>	<u>Yes</u>	<u>Alaska</u>	<u>Alaska</u>	<u>Alaska</u>			<u>Yes</u>	<u>None</u>			<u>42</u>	
		<u>Steve</u>	<u>Son</u>	<u>M</u>	<u>9</u>	<u>S</u>	<u>Yes</u>	<u>Yes</u>	<u>Alaska</u>	<u>Alaska</u>	<u>Alaska</u>			<u>Yes</u>	<u>None</u>			<u>43</u>	
		<u>Ernest</u>	<u>Son</u>	<u>M</u>	<u>5</u>	<u>S</u>			<u>Alaska</u>	<u>Alaska</u>	<u>Alaska</u>			<u>None</u>				<u>44</u>	
		<u>Donald</u>	<u>Son</u>	<u>M</u>	<u>1</u>	<u>S</u>			<u>Alaska</u>	<u>Alaska</u>	<u>Alaska</u>			<u>None</u>				<u>45</u>	
	<u>10</u>	<u>William</u>	<u>Head 1</u>	<u>M</u>	<u>45</u>	<u>M</u>	<u>No</u>	<u>Yes</u>	<u>Alaska</u>	<u>Alaska</u>	<u>Alaska</u>			<u>Yes</u>	<u>Trapper</u>	<u>Fur business</u>	<u>9476</u>	<u>46</u>	
		<u>Rachel</u>	<u>Wife</u>	<u>F</u>	<u>30</u>	<u>M</u>	<u>No</u>	<u>Yes</u>	<u>Alaska</u>	<u>Alaska</u>	<u>Alaska</u>			<u>Yes</u>	<u>Housewife</u>	<u>at home</u>	<u>XXX</u>	<u>47</u>	
		<u>Robert</u>	<u>Son</u>	<u>M</u>	<u>10</u>	<u>S</u>	<u>Yes</u>	<u>Yes</u>	<u>Alaska</u>	<u>Alaska</u>	<u>Alaska</u>			<u>Yes</u>	<u>None</u>			<u>48</u>	
		<u>Norton</u>	<u>Son</u>	<u>M</u>	<u>7</u>	<u>S</u>	<u>Yes</u>	<u>Yes</u>	<u>Alaska</u>	<u>Alaska</u>	<u>Alaska</u>			<u>Yes</u>	<u>None</u>			<u>49</u>	
		<u>Fanny</u>	<u>daughter</u>	<u>F</u>	<u>6</u>	<u>S</u>	<u>Yes</u>	<u>Yes</u>	<u>Alaska</u>	<u>Alaska</u>	<u>Alaska</u>			<u>None</u>				<u>50</u>	

DEPARTMENT OF COMMERCE—BUREAU OF THE CENSUS
FIFTEENTH CENSUS OF THE UNITED STATES: 1920
POPULATION—ALASKA

Sheet No. 14 A

Judicial District *Second*

Enumeration District No. *1st District*

Recorder's District *Port Clarence*

Supervisor's District No. *ALASKA*

Name of Place *Tableau Lutheran Mission Village*

174

Name of Institution

Enumerated by me on *November 30*, 1920

Mrs. Helen Beckman Enumerator

PLACE OF ABODE		NAME of each person whose place of abode on October 1, 1920, was in this family <small>Enter surname first, then the given name and middle initial, if any</small>	RELATION Relationship of this person to the head of the family	PERSONAL DESCRIPTION			EDUCATION		PLACE OF BIRTH			CITIZENSHIP			OCCUPATION		VETERANS		
1 Number of dwelling house in order of visitation	2 Number of family in order of visitation			5 Sex	6 Color or race	7 Age at last birth day	8 Single, married, widowed, or divorced	9 Attended school any time since Jan. 1, 1919	10 Whether able to read and write	11 PERSON	12 FATHER	13 MOTHER	14 Year of immigration to U.S. (if in U.S. United States)	15 Naturalized or alien	16 Whether able to speak English	17 Trade, profession, or particular kind of work done, as miner, bookkeeper, needlework, etc.	18 Industry or business in which at work, as gold mine, cannery, at home, etc.	19 Yes or No	20 What war or expedition
		<i>Thompson, Mary</i>	<i>daughter</i>	<i>F</i>	<i>W</i>	<i>4</i>	<i>5</i>		<i>Alaska</i>	<i>Alaska</i>	<i>Alaska</i>			<i>None</i>				<i>1</i>	
		<i>Daisy</i>	<i>daughter</i>	<i>F</i>	<i>W</i>	<i>2</i>	<i>5</i>		<i>Alaska</i>	<i>Alaska</i>	<i>Alaska</i>			<i>None</i>				<i>2</i>	
		<i>Kuparuk, Peneeruk</i>	<i>son</i>	<i>F</i>	<i>W</i>	<i>18</i>	<i>W</i>	<i>No</i>	<i>Alaska</i>	<i>Alaska</i>	<i>Alaska</i>			<i>None</i>				<i>3</i>	
		<i>Thompson, Charles</i>	<i>boarder</i>	<i>M</i>	<i>W</i>	<i>19</i>	<i>5</i>	<i>Yes</i>	<i>Alaska</i>	<i>England</i>	<i>Alaska</i>			<i>Yes</i>	<i>Trapper</i>	<i>fur business</i>		<i>4</i>	
	<i>12</i>	<i>Osoornak, Frank</i>	<i>boarder</i>	<i>M</i>	<i>W</i>	<i>23</i>	<i>M</i>	<i>Yes</i>	<i>Alaska</i>	<i>Alaska</i>	<i>Alaska</i>			<i>Yes</i>	<i>None</i>			<i>5</i>	
		<i>Kiatsha</i>	<i>wife</i>	<i>F</i>	<i>W</i>	<i>18</i>	<i>M</i>	<i>No</i>	<i>Alaska</i>	<i>Alaska</i>	<i>Alaska</i>			<i>Yes</i>	<i>None</i>			<i>6</i>	
	<i>13</i>	<i>Paparaluk, Andrew</i>	<i>Head</i>	<i>M</i>	<i>W</i>	<i>23</i>	<i>M</i>	<i>Yes</i>	<i>Alaska</i>	<i>Alaska</i>	<i>Alaska</i>			<i>Yes</i>	<i>None</i>			<i>7</i>	
		<i>Lucy</i>	<i>wife</i>	<i>F</i>	<i>W</i>	<i>18</i>	<i>M</i>	<i>No</i>	<i>Alaska</i>	<i>Alaska</i>	<i>Alaska</i>			<i>Yes</i>	<i>None</i>			<i>8</i>	
	<i>14</i>	<i>Ailat, Sam</i>	<i>Head</i>	<i>M</i>	<i>W</i>	<i>23</i>	<i>M</i>	<i>Yes</i>	<i>Alaska</i>	<i>Alaska</i>	<i>Alaska</i>			<i>Yes</i>	<i>Engineer</i>	<i>mission</i>		<i>9</i>	
		<i>Viola</i>	<i>wife</i>	<i>F</i>	<i>W</i>	<i>20</i>	<i>M</i>	<i>No</i>	<i>Alaska</i>	<i>Alaska</i>	<i>Alaska</i>			<i>Yes</i>	<i>None</i>			<i>10</i>	
		<i>Mildred</i>	<i>daughter</i>	<i>F</i>	<i>W</i>	<i>2</i>	<i>5</i>		<i>Alaska</i>	<i>Alaska</i>	<i>Alaska</i>			<i>Yes</i>	<i>None</i>			<i>11</i>	
		<i>Ronald</i>	<i>son</i>	<i>M</i>	<i>W</i>	<i>3</i>	<i>5</i>		<i>Alaska</i>	<i>Alaska</i>	<i>Alaska</i>			<i>Yes</i>	<i>None</i>			<i>12</i>	
	<i>12</i>	<i>Okea, John</i>	<i>Head</i>	<i>M</i>	<i>W</i>	<i>29</i>	<i>M</i>	<i>No</i>	<i>Alaska</i>	<i>Alaska</i>	<i>Alaska</i>			<i>Yes</i>	<i>Trapper</i>	<i>fur business</i>		<i>13</i>	
		<i>Mary</i>	<i>wife</i>	<i>F</i>	<i>W</i>	<i>29</i>	<i>M</i>	<i>Yes</i>	<i>Alaska</i>	<i>Alaska</i>	<i>Alaska</i>			<i>Yes</i>	<i>None</i>			<i>14</i>	
		<i>Richard</i>	<i>son</i>	<i>M</i>	<i>W</i>	<i>12</i>	<i>5</i>	<i>Yes</i>	<i>Alaska</i>	<i>Alaska</i>	<i>Alaska</i>			<i>Yes</i>	<i>None</i>			<i>15</i>	
		<i>Frances</i>	<i>daughter</i>	<i>F</i>	<i>W</i>	<i>5</i>	<i>5</i>	<i>Yes</i>	<i>Alaska</i>	<i>Alaska</i>	<i>Alaska</i>			<i>Yes</i>	<i>None</i>			<i>16</i>	
		<i>Idella</i>	<i>daughter</i>	<i>F</i>	<i>W</i>	<i>3</i>	<i>5</i>		<i>Alaska</i>	<i>Alaska</i>	<i>Alaska</i>			<i>Yes</i>	<i>None</i>			<i>17</i>	
		<i>Helena</i>	<i>daughter</i>	<i>F</i>	<i>W</i>	<i>1</i>	<i>5</i>		<i>Alaska</i>	<i>Alaska</i>	<i>Alaska</i>			<i>Yes</i>	<i>None</i>			<i>18</i>	
	<i>12</i>	<i>Rock, Tom</i>	<i>Head</i>	<i>M</i>	<i>W</i>	<i>21</i>	<i>5</i>	<i>No</i>	<i>Alaska</i>	<i>Alaska</i>	<i>Alaska</i>			<i>Yes</i>	<i>Trapper</i>	<i>fur business</i>		<i>19</i>	
	<i>14</i>	<i>Bockman, Helen M.</i>	<i>Head</i>	<i>F</i>	<i>W</i>	<i>37</i>	<i>W</i>	<i>Yes</i>	<i>Oregon</i>	<i>Pennsylvania</i>	<i>Pennsylvania</i>			<i>Yes</i>	<i>Teacher</i>	<i>girl school</i>		<i>20</i>	
		<i>Frederick</i>	<i>son</i>	<i>M</i>	<i>W</i>	<i>7</i>	<i>5</i>	<i>Yes</i>	<i>Alaska</i>	<i>Minnesota</i>	<i>Oregon</i>			<i>None</i>				<i>21</i>	
		<i>Roger</i>	<i>son</i>	<i>M</i>	<i>W</i>	<i>6</i>	<i>5</i>	<i>Yes</i>	<i>Alaska</i>	<i>Minnesota</i>	<i>Oregon</i>			<i>None</i>				<i>22</i>	
		<i>Julith</i>	<i>daughter</i>	<i>F</i>	<i>W</i>	<i>4</i>	<i>5</i>		<i>Alaska</i>	<i>Minnesota</i>	<i>Oregon</i>			<i>None</i>				<i>23</i>	
	<i>15</i>	<i>Dejongant, Domingo</i>	<i>Head</i>	<i>M</i>	<i>W</i>	<i>18</i>	<i>5</i>	<i>No</i>	<i>Alaska</i>	<i>Alaska</i>	<i>Alaska</i>			<i>Yes</i>	<i>Boarder</i>	<i>boarder</i>		<i>24</i>	
		<i>There are also enumerated 11 of Tableau Lutheran Mission Village.</i>																	<i>25</i>

Form 15-5
 DEPARTMENT OF COMMERCE—BUREAU OF THE CENSUS
 FIFTEENTH CENSUS OF THE UNITED STATES: 1929
 POPULATION—ALASKA

Sheet No.
4/B

Judicial District _____

Enumeration District No. _____

Recorder's District _____
(Insert name of recorder's district. See instructions)

Supervisor's District No. _____

Name of Institution _____
(Insert name of institution, if any, and indicate the lines on which the entries are made. See instructions)

Name of Place _____
(Insert proper name and, also, name of class, as village, town, etc. See instructions)

Enumerated by me on _____, 1929

_____, Enumerator.

PLACE OF ABODE		NAME of each person whose <i>place of abode</i> on October 1, 1929, was in this family <small>Enter surname first, then the given name and middle initial, if any</small>	RELATION <small>Relationship of this person to the head of the family</small>	PERSONAL DESCRIPTION				EDUCATION		PLACE OF BIRTH			CITIZENSHIP			OCCUPATION		VETERANS		
<small>Number of dwelling house in order of visitation</small>	<small>Number of family in order of visitation</small>			<small>Sex</small>	<small>Color or race</small>	<small>Age in years</small>	<small>Single, married, widowed, or divorced</small>	<small>Alphabetical literacy</small>	<small>Whether blind</small>	<small>PERSON</small>	<small>FATHER</small>	<small>MOTHER</small>	<small>Year of immigration</small>	<small>Entered States</small>	<small>By treaty, etc.</small>	<small>Trade, profession, or particular kind of work done, as miner, bookkeeper, roadhouse, etc.</small>	<small>Industry or business in which at work, as gold mine, cannery, at home, etc.</small>	<small>Yes or No</small>	<small>What war or expedition</small>	
1	2	3	4	5	6	7	8	9	10	11	12	13	14	15	16	17	18	19	20	
26																				26
27																				27
28																				28
29																				29
30																				30
31																				31
32																				32
33																				33
34																				34
35																				35
36																				36
37																				37
38																				38
39																				39
40																				40
41																				41
42																				42
43																				43
44																				44
45																				45
46																				46
47																				47
48																				48
49																				49
50																				50

Blank

Form 15-A
 DEPARTMENT OF COMMERCE—BUREAU OF THE CENSUS
 FIFTEENTH CENSUS OF THE UNITED STATES: 1929
 POPULATION—ALASKA

Sheet No.
15
A B

Judicial District _____

Enumeration District No. _____

Recorder's District _____

Supervisor's District No. _____

Name of Institution _____

Name of Place _____

Enumerated by me on _____, 1929

_____, Enumerator.

PLACE OF ABODE		NAME of each person whose place of abode on October 1, 1929, was in this family <small>Enter surname first, then the given name and middle initial, if any</small>	RELATION Relationship of this person to the head of the family	PERSONAL DESCRIPTION				EDUCATION		PLACE OF BIRTH			CITIZENSHIP			OCCUPATION		VETERANS			
Number of dwelling house in order of visitation	Number of family in order of visitation			Sex	Color or race	Age at last birthday	Single, married, widowed, or divorced	Attended school any time since Jan. 1, 1929	Whether able to read and write	PERSON	FATHER	MOTHER	Year of immigration to the United States	Naturalized or alien	Whether able to speak English	Trade, profession, or particular kind of work done, as miner, bookkeeper, needlework, etc.	Industry or business in which at work, as gold mine, cannery, at home, etc.	Yes or No	What war or expedition		
1	2	3	4	5	6	7	8	9	10	11	12	13	14	15	16	17	18	19	20		
26																					26
27																					27
28																					28
29																					29
30																					30
31																					31
32																					32
33																					33
34																					34
35																					35
36																					36
37																					37
38																					38
39																					39
40																					40
41																					41
42																					42
43																					43
44																					44
45																					45
46																					46
47																					47
48																					48
49																					49
50																					50

Blank

Form 16-5
 DEPARTMENT OF COMMERCE—BUREAU OF THE CENSUS
 FIFTEENTH CENSUS OF THE UNITED STATES: 1929
 POPULATION—ALASKA

Sheet No.
 16
 X-A

Judicial District *Barrow*

Recorder's District *Barrow*

Name of Place *Barrow*

Enumeration District No. *2-11*

Supervisor's District No. *Barrow*

176

Name of Institution

Enumerated by me on *September 21, 1930*

W. G. Meyer, Enumerator, 1976

PLACE OF ABODE		NAME	RELATION	PERSONAL DESCRIPTION				EDUCATION		PLACE OF BIRTH			CITIZENSHIP		OCCUPATION	VETERANS	
1	2			5	6	7	8	9	10	PERSON	FATHER	MOTHER	14	15		18	19
1	1	<i>Ngood, Harry</i>	<i>Head</i>	<i>M</i>	<i>31</i>	<i>M</i>	<i>Y</i>	<i>Y</i>	<i>ESKIMO</i>	<i>ESKIMO</i>	<i>ESKIMO</i>	<i>X</i>	<i>X</i>	<i>yes</i>	<i>Trapper, Hunter</i>	<i>None</i>	<i>1</i>
2		<i>Anna</i>	<i>Wife</i>	<i>F</i>	<i>24</i>	<i>M</i>	<i>X</i>	<i>Y</i>	<i>ESKIMO</i>	<i>ESKIMO</i>	<i>ESKIMO</i>	<i>Y</i>	<i>Y</i>	<i>No</i>	<i>Housewife</i>	<i>Own home</i>	<i>2</i>
3		<i>Saris</i>	<i>Daughter</i>	<i>F</i>	<i>4 1/2</i>	<i>S</i>	<i>X</i>	<i>X</i>	<i>ESKIMO</i>	<i>ESKIMO</i>	<i>ESKIMO</i>	<i>X</i>	<i>X</i>	<i>No</i>	<i>None</i>	<i>None</i>	<i>3</i>
4		<i>Laura</i>	<i>Daughter</i>	<i>F</i>	<i>2 1/2</i>	<i>S</i>	<i>X</i>	<i>X</i>	<i>ESKIMO</i>	<i>ESKIMO</i>	<i>ESKIMO</i>	<i>X</i>	<i>X</i>	<i>No</i>	<i>None</i>	<i>None</i>	<i>4</i>
5	2	<i>Kilok, Moses</i>	<i>Head</i>	<i>M</i>	<i>64</i>	<i>M</i>	<i>Y</i>	<i>Y</i>	<i>ESKIMO</i>	<i>ESKIMO</i>	<i>ESKIMO</i>	<i>X</i>	<i>X</i>	<i>No</i>	<i>Trapper</i>	<i>None</i>	<i>5</i>
6	3	<i>James</i>	<i>Head</i>	<i>M</i>	<i>27</i>	<i>S</i>	<i>X</i>	<i>Y</i>	<i>ESKIMO</i>	<i>ESKIMO</i>	<i>ESKIMO</i>	<i>X</i>	<i>X</i>	<i>yes</i>	<i>Trapper</i>	<i>None</i>	<i>6</i>
7	3	<i>Barv, Cedric</i>	<i>Head</i>	<i>M</i>	<i>27</i>	<i>M</i>	<i>X</i>	<i>Y</i>	<i>ESKIMO</i>	<i>ESKIMO</i>	<i>ESKIMO</i>	<i>X</i>	<i>X</i>	<i>No</i>	<i>Trapper</i>	<i>None</i>	<i>7</i>
8		<i>Laura</i>	<i>Wife</i>	<i>F</i>	<i>21</i>	<i>M</i>	<i>X</i>	<i>Y</i>	<i>ESKIMO</i>	<i>ESKIMO</i>	<i>ESKIMO</i>	<i>X</i>	<i>X</i>	<i>No</i>	<i>Housewife</i>	<i>at home</i>	<i>8</i>
9	5	<i>Barv, Sobleck</i>	<i>Head</i>	<i>M</i>	<i>59</i>	<i>M</i>	<i>X</i>	<i>Y</i>	<i>ESKIMO</i>	<i>ESKIMO</i>	<i>ESKIMO</i>	<i>X</i>	<i>X</i>	<i>No</i>	<i>Trapper</i>	<i>None</i>	<i>9</i>
10		<i>Raise</i>	<i>Wife</i>	<i>F</i>	<i>35</i>	<i>M</i>	<i>X</i>	<i>Y</i>	<i>ESKIMO</i>	<i>ESKIMO</i>	<i>ESKIMO</i>	<i>X</i>	<i>X</i>	<i>No</i>	<i>Housewife</i>	<i>at home</i>	<i>10</i>
11		<i>Evelyn</i>	<i>Daughter</i>	<i>F</i>	<i>13</i>	<i>S</i>	<i>Y</i>	<i>Y</i>	<i>ESKIMO</i>	<i>ESKIMO</i>	<i>ESKIMO</i>	<i>X</i>	<i>X</i>	<i>No</i>	<i>None</i>	<i>None</i>	<i>11</i>
12		<i>Edward</i>	<i>Son</i>	<i>M</i>	<i>11</i>	<i>S</i>	<i>Y</i>	<i>Y</i>	<i>ESKIMO</i>	<i>ESKIMO</i>	<i>ESKIMO</i>	<i>X</i>	<i>X</i>	<i>No</i>	<i>None</i>	<i>None</i>	<i>12</i>
13		<i>Isiah</i>	<i>Son</i>	<i>M</i>	<i>10</i>	<i>S</i>	<i>Y</i>	<i>Y</i>	<i>ESKIMO</i>	<i>ESKIMO</i>	<i>ESKIMO</i>	<i>X</i>	<i>X</i>	<i>No</i>	<i>None</i>	<i>None</i>	<i>13</i>
14		<i>Deeie</i>	<i>Son</i>	<i>M</i>	<i>8</i>	<i>S</i>	<i>Y</i>	<i>Y</i>	<i>ESKIMO</i>	<i>ESKIMO</i>	<i>ESKIMO</i>	<i>X</i>	<i>X</i>	<i>No</i>	<i>None</i>	<i>None</i>	<i>14</i>
15		<i>Geofed</i>	<i>Son</i>	<i>M</i>	<i>6</i>	<i>S</i>	<i>Y</i>	<i>Y</i>	<i>ESKIMO</i>	<i>ESKIMO</i>	<i>ESKIMO</i>	<i>X</i>	<i>X</i>	<i>No</i>	<i>None</i>	<i>None</i>	<i>15</i>
16		<i>Samuel</i>	<i>Son</i>	<i>M</i>	<i>3</i>	<i>S</i>	<i>X</i>	<i>Y</i>	<i>ESKIMO</i>	<i>ESKIMO</i>	<i>ESKIMO</i>	<i>X</i>	<i>X</i>	<i>No</i>	<i>None</i>	<i>None</i>	<i>16</i>
17		<i>Replege</i>	<i>Son</i>	<i>M</i>	<i>1</i>	<i>S</i>	<i>X</i>	<i>Y</i>	<i>ESKIMO</i>	<i>ESKIMO</i>	<i>ESKIMO</i>	<i>Y</i>	<i>Y</i>	<i>No</i>	<i>None</i>	<i>None</i>	<i>17</i>
18	5	<i>Oomok, (none)</i>	<i>Head</i>	<i>M</i>	<i>70</i>	<i>M</i>	<i>X</i>	<i>Y</i>	<i>ESKIMO</i>	<i>ESKIMO</i>	<i>ESKIMO</i>	<i>X</i>	<i>X</i>	<i>No</i>	<i>Trapper</i>	<i>None</i>	<i>18</i>
19		<i>Akshlogoon (none)</i>	<i>Wife</i>	<i>F</i>	<i>53</i>	<i>M</i>	<i>X</i>	<i>Y</i>	<i>ESKIMO</i>	<i>ESKIMO</i>	<i>ESKIMO</i>	<i>X</i>	<i>X</i>	<i>No</i>	<i>Housewife</i>	<i>Own home</i>	<i>19</i>
20	17	<i>Kokook, (none)</i>	<i>Wife</i>	<i>F</i>	<i>41</i>	<i>M</i>	<i>X</i>	<i>Y</i>	<i>ESKIMO</i>	<i>ESKIMO</i>	<i>ESKIMO</i>	<i>X</i>	<i>X</i>	<i>No</i>	<i>Housewife</i>	<i>Own home</i>	<i>20</i>
21																	<i>21</i>
22																	<i>22</i>
23																	<i>23</i>
24																	<i>24</i>
25																	<i>25</i>

Page 2 ->

From complete Census Returns for Barrow District, Alaska, the enumeration of 1929

11-1000

DEPARTMENT OF COMMERCE—BUREAU OF THE CENSUS
FIFTEENTH CENSUS OF THE UNITED STATES: 1929
POPULATION—ALASKA

Sheet No.

B

Judicial District _____

Enumeration District No. _____

Recorder's District _____

Supervisor's District No. _____

(Insert name of recorder's district. See instructions)

Name of Place _____

(Insert proper name and, also, D. C. or class, or village, town, etc. See instructions)

Name of Institution _____

(Insert name of institution, if any, and indicate the lines on which the entries are made. See instructions)

Enumerated by me on _____

, 1929

Enumerator. _____

PLACE OF ABODE		NAME of each person whose place of abode on October 1, 1929, was in this family Enter surname first, then the given name and middle initial, if any	RELATION Relationship of this person to the head of the family	PERSONAL DESCRIPTION				EDUCATION		PLACE OF BIRTH			CITIZENSHIP			OCCUPATION		VETERANE		26
1	2			5	6	7	8	9	10	11	12	13	14	15	16	17	18	19	20	
26																			26	
27																			27	
28																			28	
29																			29	
30																			30	
31																			31	
32																			32	
33																			33	
34																			34	
35																			35	
36																			36	
37																			37	
38																			38	
39																			39	
40																			40	
41																			41	
42																			42	
43																			43	
44																			44	
45																			45	
46																			46	
47																			47	
48																			48	
49																			49	
50																			50	

Blank

Form 15-B
DEPARTMENT OF COMMERCE—BUREAU OF THE CENSUS
FIFTEENTH CENSUS OF THE UNITED STATES: 1929
POPULATION—ALASKA

Sheet No.
1 A

Judicial District _____
Recorder's District 12
(Insert name of recorder's district. See instructions.)

Enumeration District No. 2-12
Supervisor's District No. ALASKA

Name of Place Shadok Village
(Insert proper name and, also, name of street, or village, town, etc. See instructions.)
Enumerated by me on _____, 1929

Name of Institution _____
(Insert name of institution, if any, and indicate the time up which the entries are made. See instructions.)

_____, Enumerator.

PLACE OF ABODE	NAME	RELATION	PERSONAL DESCRIPTION							EDUCATION		PLACE OF BIRTH			CITIZENSHIP		OCCUPATION	VETERANS		19	20
			Sex	Color or race	Age at last birthday	Single, married, widowed, or divorced	Attended school in 1928	Whether able to read and write	PERSON	FATHER	MOTHER	Year of immigration	Naturalized citizen	Whether able to speak English	Trade, profession, or particular kind of work done, or mining, husbandry, or agriculture, etc.	Industry or business in which at work, or gold mine, coal, etc., or home, etc.		Yes or No	What war or expedition		
1	2	3	4	5	6	7	8	9	10	11	12	13	14	15	16	17	18	19	20		
1	1	Head	M	W	56	M			yes	New York	56	Poland	0	NA	no	Teacher	Public School	no	World War	1914	
2		Wife	F	W	58	M			yes	Holland	68	Holland	V	NA	no	Teacher	Public School	no		1914	
3		Son	M	W	2			no	no	Washington	6	Holland	2		no			no			
4		Son	M	W	12			no	no	Alaska	11	Alaska	2		no			no			
5	2	Head	M	M	68	M			yes	Alaska	81	Alaska	1		no	Trapper	Home	no		1896	
6		Wife	F	M	62	M			yes	Alaska	81	Alaska	X		no	Trapper	Home	no		1896	
7		Son	M	M	31	M			yes	Alaska	34	Alaska	X		no	Trapper	Home	no		1896	
8		Daughter	F	M	9			no	no	Alaska	34	Alaska	X		no			no			
9		Adopted son	M	M	14			no	no	Alaska	14	Alaska	X		no			no			
10	3	Head	M	M	27	M			yes	Alaska	27	Alaska	X		no	Trapper	Home	no		1896	
11		Wife	F	M	28	M			yes	Alaska	28	Alaska	1		no	Trapper	Home	no		1896	
12		Son	M	M	7			no	no	Alaska	7	Alaska	X		no			no			
13		Son	M	M	12			no	no	Alaska	12	Alaska	X		no			no			
14	4	Head	M	M	28	M			yes	Alaska	28	Alaska	X		no	Trapper	Home	no		1896	
15		Wife	F	M	19	M			yes	Alaska	19	Alaska	X		no	Trapper	Home	no		1896	
16	5	Head	M	M	31	M			yes	Alaska	31	Alaska	X		no	Trapper	Home	no		1896	
17		Wife	F	M	31	M			yes	Alaska	31	Alaska	X		no	Trapper	Home	no		1896	
18		Daughter	F	M	32			no	no	Alaska	32	Alaska	X		no			no			
19	6	Head	M	M	114	M			yes	Alaska	114	Alaska	X		no	Trapper	Home	no		1896	
20		Son	M	M	111			no	no	Alaska	111	Alaska	X		no			no			
21		Son	M	M	11			no	no	Alaska	11	Alaska	X		no			no			
22		Son	M	M	6			no	no	Alaska	6	Alaska	X		no			no			
23		Wife	F	M	98	M			no	Alaska	98	Alaska	X		no			no			
24	7	Head	M	M	58	M			no	Alaska	58	Alaska	X		no	Trapper	Home	no		1896	
25		Wife	F	M	50	M			no	Alaska	50	Alaska	X		no	Trapper	Home	no		1896	

DEPARTMENT OF COMMERCE—BUREAU OF THE CENSUS
FIFTEENTH CENSUS OF THE UNITED STATES: 1929
POPULATION—ALASKA

Sheet No.

79

0101

Judicial District

Recorder's District

Enumeration District No. 2-102

Supervisor's District No.

Name of Place

Enumerated by me on

, 1929

Enumerator

Name of Institution

(Insert name of institution, if any, and indicate the lines on which the entries are made—See instructions)

PLACE OF ABODE		NAME of each person whose place of abode on October 1, 1929, was in this family Enter surname first, then the given name and middle initial, if any	RELATION Relationship of this person to the head of the family	PERSONAL DESCRIPTION				EDUCATION		PLACE OF BIRTH (Give the place of birth of each white person and parents of each white person enumerated. If born in the United States, give the State or Territory. If of foreign birth, give the country of birth. For persons of Indian or mixed blood, give the stock and tribe only.)			CITIZENSHIP			OCCUPATION		VETERANS	
Number of dwelling house in order of visitation	Number of family in order of visitation			Sex	Color or race	Age at last birthday	Single, married, widowed, or divorced	Attended school any time since June 1, 1929	Whether able to read and write	PERSON	FATHER	MOTHER	Year of immigration to United States	Naturalized in Alaska	Whether able to speak English	Trade, profession, or particular kind of work done, as miner, bookkeeper, roadworker, etc.	Industry or business in which at work, as gold mine, cannery, at home, etc.	Year or No	What war or expedition
1	2	3	4	5	6	7	8	9	10	11	12	13	14	15	16	17	18	19	
1		Head	Head	M	W	42			Canada	Canada	Canada	1866	no	yes	Digger	to income	No		
2		Wife	Wife	F	W	38			Canada	Canada	Canada	1866	no	yes			No		
3		Child	Child	M	W	11													
4	20 25	Head	Head	M	W	67		yes	Canada	Canada	Canada	1866	no	yes	Digger	to income	No		
5																			
6																			
7																			
8																			
9																			
10																			
11																			
12																			
13																			
14																			
15																			
16																			
17																			
18																			
19																			
20																			
21																			
22																			
23																			
24																			
25																			

Form 1A-B
 DEPARTMENT OF COMMERCE—BUREAU OF THE CENSUS
FIFTEENTH CENSUS OF THE UNITED STATES: 1929
POPULATION—ALASKA

Sheet No.
3 B

Judicial District _____

Enumeration District No. 2-12

Recorder's District _____
(Insert name of recorder's district. See instructions.)

Supervisor's District No. ALASKA

Name of Institution _____
(Insert name of institution, if any, and indicate the lines on which the entries are made. See instructions.)

Name of Place _____
(Insert proper name and, also, name of class, or village, town, etc. See instructions.)

Enumerated by me on _____

, 1929 _____, Enumerator.

PLACE OF ABODE		NAME of each person whose <i>place of abode</i> on October 1, 1929, was in this family <small>Enter surname first, then the given name and middle initial, if any.</small>	RELATION Relationship of this person to the head of the family	PERSONAL DESCRIPTION				EDUCATION		PLACE OF BIRTH			CITIZENSHIP			OCCUPATION		VETERANS	
1 <small>Number of dwelling house in order of visitation</small>	2 <small>Number of family in order of visitation</small>			5 <small>Sex</small>	6 <small>Color or race</small>	7 <small>Age at last birthday</small>	8 <small>Single, married, widowed, or divorced</small>	9 <small>Amount of school attended (in years) from Jan. 1, 1920, to Jan. 1, 1929</small>	10 <small>Whether read and write</small>	11 <small>PERSON</small>	12 <small>FATHER</small>	13 <small>MOTHER</small>	14 <small>Year of immigration (Leave blank for native born.)</small>	15 <small>Naturalized as alien</small>	16 <small>Whether able to speak English</small>	17 <small>Trade, profession, or particular kind of work done, as miner, bookkeeper, roadwork, etc.</small>	18 <small>Industry or business in which at work, as gold mine, cannery, at home, etc.</small>	19 <small>Yes or No</small>	20 <small>What war or expedition</small>
26																			26
27																			27
28																			28
29																			29
30																			30
31																			31
32																			32
33																			33
34																			34
35																			35
36																			36
37																			37
38																			38
39																			39
40																			40
41																			41
42																			42
43																			43
44																			44
45																			45
46																			46
47																			47
48																			48
49																			49
50																			50

Blank

DEPARTMENT OF COMMERCE—BUREAU OF THE CENSUS
FIFTEENTH CENSUS OF THE UNITED STATES: 1929
POPULATION—ALASKA

Sheet No. **4 A** 180

Judicial District *Barrow*

Recorder's District *Arctic*
(insert name of recorder's district—see instructions)

Enumeration District No. *12*

Supervisor's District No. *Barrow*

Name of Place *Arctic Village*
(insert proper name and, also, name of class, as village, town, etc.—see instructions)

Enumerated by me on *10/20/29*

J. J. [unclear] Enumerator.

Name of Institution
(insert name of institution, if any, and indicate the lines on which the entries are made—see instructions)

PLACE OF ABODE		NAME of each person whose place of abode on October 1, 1929, was in this family <small>Enter surname first, then the given name and middle initial, if any</small>	RELATION Relationship of this person to the head of the family	PERSONAL DESCRIPTION			EDUCATION		PLACE OF BIRTH			CITIZENSHIP			OCCUPATION		VETERANS	
1	2			5	6	7	8	9	10	11	12	13	14	15	16	17	18	19
1	1	<i>Thomas</i>	<i>Head</i>	<i>M</i>	<i>27</i>	<i>M</i>	<i>No</i>	<i>ESKIMO</i>	<i>ESKIMO</i>	<i>ESKIMO</i>	<i>ESKIMO</i>	<i>ESKIMO</i>	<i>ESKIMO</i>	<i>ESKIMO</i>	<i>ESKIMO</i>	<i>ESKIMO</i>	<i>ESKIMO</i>	<i>ESKIMO</i>
2		<i>Percy</i>	<i>Wife</i>	<i>M</i>	<i>21</i>	<i>M</i>	<i>No</i>	<i>ESKIMO</i>	<i>ESKIMO</i>	<i>ESKIMO</i>	<i>ESKIMO</i>	<i>ESKIMO</i>	<i>ESKIMO</i>	<i>ESKIMO</i>	<i>ESKIMO</i>	<i>ESKIMO</i>	<i>ESKIMO</i>	<i>ESKIMO</i>
3		<i>Carroll</i>	<i>Son</i>	<i>M</i>	<i>14</i>	<i>M</i>	<i>No</i>	<i>ESKIMO</i>	<i>ESKIMO</i>	<i>ESKIMO</i>	<i>ESKIMO</i>	<i>ESKIMO</i>	<i>ESKIMO</i>	<i>ESKIMO</i>	<i>ESKIMO</i>	<i>ESKIMO</i>	<i>ESKIMO</i>	<i>ESKIMO</i>
4	2	<i>Thomasina</i>	<i>Head</i>	<i>M</i>	<i>25</i>	<i>M</i>	<i>No</i>	<i>ESKIMO</i>	<i>ESKIMO</i>	<i>ESKIMO</i>	<i>ESKIMO</i>	<i>ESKIMO</i>	<i>ESKIMO</i>	<i>ESKIMO</i>	<i>ESKIMO</i>	<i>ESKIMO</i>	<i>ESKIMO</i>	<i>ESKIMO</i>
5		<i>Agathole</i>	<i>Son</i>	<i>M</i>	<i>27</i>	<i>M</i>	<i>No</i>	<i>ESKIMO</i>	<i>ESKIMO</i>	<i>ESKIMO</i>	<i>ESKIMO</i>	<i>ESKIMO</i>	<i>ESKIMO</i>	<i>ESKIMO</i>	<i>ESKIMO</i>	<i>ESKIMO</i>	<i>ESKIMO</i>	<i>ESKIMO</i>
6		<i>Kahavood</i>	<i>Daughter</i>	<i>M</i>	<i>25</i>	<i>M</i>	<i>No</i>	<i>ESKIMO</i>	<i>ESKIMO</i>	<i>ESKIMO</i>	<i>ESKIMO</i>	<i>ESKIMO</i>	<i>ESKIMO</i>	<i>ESKIMO</i>	<i>ESKIMO</i>	<i>ESKIMO</i>	<i>ESKIMO</i>	<i>ESKIMO</i>
7		<i>Tommy</i>	<i>Son</i>	<i>M</i>	<i>11</i>	<i>M</i>	<i>No</i>	<i>ESKIMO</i>	<i>ESKIMO</i>	<i>ESKIMO</i>	<i>ESKIMO</i>	<i>ESKIMO</i>	<i>ESKIMO</i>	<i>ESKIMO</i>	<i>ESKIMO</i>	<i>ESKIMO</i>	<i>ESKIMO</i>	<i>ESKIMO</i>
8		<i>Arctic</i>	<i>Son</i>	<i>M</i>	<i>6</i>	<i>M</i>	<i>No</i>	<i>ESKIMO</i>	<i>ESKIMO</i>	<i>ESKIMO</i>	<i>ESKIMO</i>	<i>ESKIMO</i>	<i>ESKIMO</i>	<i>ESKIMO</i>	<i>ESKIMO</i>	<i>ESKIMO</i>	<i>ESKIMO</i>	<i>ESKIMO</i>
9																		
10																		
11																		
12																		
13																		
14																		
15																		
16																		
17																		
18																		
19																		
20																		
21																		
22																		
23																		
24																		
25																		

Recopied.

DEPARTMENT OF COMMERCE—BUREAU OF THE CENSUS
FIFTEENTH CENSUS OF THE UNITED STATES: 1929
POPULATION—ALASKA

Judicial District

Recorder's District

(Insert name of recorder's district. See instructions)

Name of Place

(Insert proper name and, also, name of class, or village, town, etc. See instructions)

Enumeration District No. 2-12

Supervisor's District No.

Sheet No.

4 B

Name of Institution

(Insert name of institution, if any, and indicate the lines on which the entries are made. See instructions)

Enumerated by me on

....., 1929

....., Enumerator.

PLACE OF ABODE		NAME of each person whose place of abode on October 1, 1929, was in this family <small>Enter surname first, then the given name and middle initial, if any</small>	RELATION <small>Relationship of this person to the head of the family</small>	PERSONAL DESCRIPTION			EDUCATION		PLACE OF BIRTH			CITIZENSHIP			OCCUPATION		VETERANS			
<small>Number of dwelling house in order of visitation</small>	<small>Number of family in order of visitation</small>			<small>Sex</small>	<small>Color or race</small>	<small>Age at last birthday</small>	<small>Single, married, widowed, or divorced</small>	<small>Attended school any time since Jan. 1, 1929</small>	<small>Whether able to read and write</small>	<small>PERSON</small>	<small>FATHER</small>	<small>MOTHER</small>	<small>Year of immigration to the United States</small>	<small>Naturalized or alien</small>	<small>Whether able to speak English</small>	<small>Trade, profession, or particular kind of work done, as miner, bookkeeper, needlework, etc.</small>	<small>Industry or business in which at work, as gold mine, cannery, at home, etc.</small>	<small>Yes or No</small>	<small>What war or expedition</small>	
1	2	3	4	5	6	7	8	9	10	11	12	13	14	15	16	17	18	19	20	
26																				26
27																				27
28																				28
29																				29
30																				30
31																				31
32																				32
33																				33
34																				34
35																				35
36																				36
37																				37
38																				38
39																				39
40																				40
41																				41
42																				42
43																				43
44																				44
45																				45
46																				46
47																				47
48																				48
49																				49
50																				50

Blank

DEPARTMENT OF COMMERCE—BUREAU OF THE CENSUS
FIFTEENTH CENSUS OF THE UNITED STATES: 1929
POPULATION—ALASKA

Judicial District *Terrace*

Recorder's District *St Michael*

(Insert name of recorder's district See instructions.)

Name of Place *St Michael village*

(Insert proper name and, also, name of class, or village, town, etc. See instructions.)

Enumeration District No. *2-12*

Supervisor's District No. *ALASKA*

Name of Institution

(Insert name of institution, if any, and indicate the lines on which the entries are made. See instructions.)

Enumerated by me on *11/1/29*

1929

John P. ... Enumerator.

PLACE OF ABODE		NAME of each person whose place of abode on October 1, 1929, was in this family Enter surname first, then the given name and middle initial, if any	RELATION Relationship of this person to the head of the family	PERSONAL DESCRIPTION			EDUCATION	PLACE OF BIRTH			CITIZENSHIP			OCCUPATION		VETERANS			
Number of dwelling house in order of visitation	Number of family in order of visitation			Sex	Color or race	Age at last birthday	Single, married, widowed, or divorced	Attended school since Jan. 1, 1928	Whether able to read and write	PERSON	FATHER	MOTHER	Year of immigration to the United States	Naturalized or alien	Whether able to speak English	Trade, profession, or particular kind of work done, as miner, bookkeeper, seaman, etc.	Industry or business in which at work, as gold mine, cannery, at home, etc.	Yes or No	What war or expedition
1	2	3	4	5	6	7	8	9	10	11	12	13	14	15	16	17	18	19	20
1	1	Evans, Lillian J.	Head	M	W	60	M	yes	65	White	19	0	yes	Teacher	Alaska	No		1	7474
2	1	Evans, Lillian J.	Wife	F	W	57	M	yes	60	White	19	0	yes	Teacher	Alaska	No		2	5371
3	2	Wage, Victor	Head	M	W	31	M	yes	14	White	18	0	yes	Police Officer	Alaska	No		3	1892
4		Wage, Ethel	Wife	F	W	27	M	yes	17	White	18	0	yes	None	Alaska	No		4	2225
5		Wage, Ida Mae	Daughter	F	W	2 1/2	S	yes	1	White	18	0	yes	None	Alaska	No		5	
6	3	Wage, ...	Head	M	W	47	M	yes	11	White	18	0	yes	None	Alaska	No		6	8680
7		Wage, ...	Wife	F	W	41	M	yes	17	White	18	0	yes	None	Alaska	No		7	XXXX
8		Wage, ...	Wife	F	W	1	S	yes	1	White	18	0	yes	None	Alaska	No		8	
9	4	Wage, ...	Head	M	W	1	S	yes	1	White	18	0	yes	None	Alaska	No		9	8692
10	5	Hoelcher, William	Head	M	W	1	M	yes	1	White	13	0	yes	None	Alaska	No		10	8150
11		Hoelcher, William	Wife	F	W	1	M	yes	1	White	13	0	yes	None	Alaska	No		11	XXXX
12	6	Johnson, ...	Head	M	W	13	M	yes	13	White	18	0	yes	None	Alaska	No		12	8550
13	7	Norm, Charles	Head	M	W	10	M	yes	18	White	04	1	yes	None	Alaska	No		13	1250
14	8	Norm, Lawrence	Head	M	W	4	M	yes	3	White	05	1	yes	None	Alaska	No		14	1613
15		Norm, William	Wife	F	W	21	M	yes	5	White	05	1	yes	None	Alaska	No		15	7474
16	9	Norm, ...	Head	M	W	60	M	yes	60	White	05	1	yes	None	Alaska	No		16	8680
17	10	Norm, ...	Head	M	W	65	M	yes	65	White	05	1	yes	None	Alaska	No		17	8880
18		Norm, ...	Wife	F	W	50	M	yes	50	White	05	1	yes	None	Alaska	No		18	XXXX
19		Norm, ...	Daughter	F	W	28	M	yes	28	White	05	1	yes	None	Alaska	No		19	
20	11	Norm, ...	Head	M	W	40	M	yes	40	White	05	1	yes	None	Alaska	No		20	1250
21		Norm, ...	Wife	F	W	34	M	yes	34	White	05	1	yes	None	Alaska	No		21	XXXX
22		Norm, ...	Wife	F	W	10	M	yes	10	White	05	1	yes	None	Alaska	No		22	
23		Norm, ...	Wife	F	W	12	S	yes	12	White	05	1	yes	None	Alaska	No		23	
24		Norm, ...	Wife	F	W	11	M	yes	11	White	05	1	yes	None	Alaska	No		24	7076
25	12	Norm, ...	Head	M	W	30	M	no	30	White	05	1	yes	None	Alaska	No		25	7099

DEPARTMENT OF COMMERCE—BUREAU OF THE CENSUS
FIFTEENTH CENSUS OF THE UNITED STATES: 1929
POPULATION—ALASKA

Judicial District

Recorder's District

Enumeration District No. 2-12

Supervisor's District No.

Sheet No. B

Name of Institution

Name of Place

Enumerated by me on

, 1929

Enumerator.

PLACE OF ABODE		NAME of each person whose place of abode on October 1, 1929, was in this family <small>Enter surname first, then the given name and middle initial, if any</small>	RELATION Relationship of this person to the head of the family	PERSONAL DESCRIPTION				EDUCATION		PLACE OF BIRTH			CITIZENSHIP			OCCUPATION		VETERAN		
Number of dwelling house in order of visitation	Number of family in order of visitation			Sex	Color	Age	Single, married, widowed, or divorced	Attended school during year 1928	Whether blind, deaf, dumb, insane, idiotic, pauper, or convict	PERSON	FATHER	MOTHER	Year of immigration	Naturalized in	Year of arrival in Alaska	Trade, profession, or particular kind of work done, as miner, bookkeeper, nonfarm work, etc.	Industry or business in which at work, as gold mine, cannery, at home, etc.	Yes or No	What war or expedition	
1	2	3	4	5	6	7	8	9	10	11	12	13	14	15	16	17	18	19	20	
26																				26
27																				27
28																				28
29																				29
30																				30
31																				31
32																				32
33																				33
34																				34
35																				35
36																				36
37																				37
38																				38
39																				39
40																				40
41																				41
42																				42
43																				43
44																				44
45																				45
46																				46
47																				47
48																				48
49																				49
50																				50

Blum

DEPARTMENT OF COMMERCE—BUREAU OF THE CENSUS
FIFTEENTH CENSUS OF THE UNITED STATES: 1929
POPULATION—ALASKA.

Judicial District

Second

Recorder's District

St Michael
(Insert name of recorder's district. See instructions.)

Name of Place

St Michael village
(Insert proper name and, also, name of place, as village, town, etc. See instructions.)

Enumeration District No.

2-12

Supervisor's District No.

ALASKA

Sheet No.

2 A 182

Name of Institution

(Insert name of institution, if any, and indicate the lines on which the entries are made. See instructions.)

Enumerated by me on

October 1, 1929

Miss Underhill Enumerator.

6158

PLACE OF ABODE		NAME of each person whose place of abode on October 1, 1929, was in this family <small>Enter surname first, then the given name and middle initial, if any</small>	RELATION Relationship of this person to the head of the family	PERSONAL DESCRIPTION			EDUCATION		PLACE OF BIRTH			CITIZENSHIP			OCCUPATION		VETERANS	
1	2			5	6	7	8	9	10	PERSON	FATHER	MOTHER	14	15	16	17	18	19
1		<i>Robert Anderson</i>	<i>Head</i>	<i>M</i>	<i>31</i>				<i>Sweden</i>	<i>Sweden</i>	<i>Sweden</i>							
2		<i>Martha</i>	<i>Daughter</i>	<i>F</i>	<i>11</i>				<i>Sweden</i>	<i>Sweden</i>	<i>Sweden</i>							<i>XXXX</i>
3		<i>May</i>	<i>Daughter</i>	<i>F</i>	<i>1</i>				<i>Sweden</i>	<i>Sweden</i>	<i>Sweden</i>							<i>2</i>
4		<i>Paul</i>	<i>Son</i>	<i>M</i>	<i>3</i>				<i>Sweden</i>	<i>Sweden</i>	<i>Sweden</i>							<i>3</i>
5		<i>Harriet</i>	<i>Daughter</i>	<i>F</i>	<i>5</i>				<i>Sweden</i>	<i>Sweden</i>	<i>Sweden</i>							<i>4</i>
6	<i>13-13</i>	<i>Murphy Mull</i>	<i>Head</i>	<i>M</i>	<i>31</i>				<i>Sweden</i>	<i>Sweden</i>	<i>Sweden</i>							<i>5</i>
7		<i>Martha</i>	<i>Daughter</i>	<i>F</i>	<i>11</i>				<i>Sweden</i>	<i>Sweden</i>	<i>Sweden</i>							<i>6</i>
8		<i>May</i>	<i>Daughter</i>	<i>F</i>	<i>1</i>				<i>Sweden</i>	<i>Sweden</i>	<i>Sweden</i>							<i>7</i>
9	<i>11-11</i>	<i>Robert Anderson</i>	<i>Son</i>	<i>M</i>	<i>11</i>				<i>Sweden</i>	<i>Sweden</i>	<i>Sweden</i>							<i>8</i>
10		<i>May</i>	<i>Daughter</i>	<i>F</i>	<i>11</i>				<i>Sweden</i>	<i>Sweden</i>	<i>Sweden</i>				<i>Curious</i>			<i>9</i>
11		<i>John</i>	<i>Son</i>	<i>M</i>	<i>10</i>				<i>Sweden</i>	<i>Sweden</i>	<i>Sweden</i>				<i>Curious</i>			<i>10</i>
12		<i>John</i>	<i>Son</i>	<i>M</i>	<i>5</i>				<i>Sweden</i>	<i>Sweden</i>	<i>Sweden</i>							<i>11</i>
13		<i>John Anderson</i>	<i>Head</i>	<i>M</i>	<i>31</i>				<i>Sweden</i>	<i>Sweden</i>	<i>Sweden</i>							<i>12</i>
14	<i>10-10</i>	<i>John Anderson</i>	<i>Head</i>	<i>M</i>	<i>31</i>				<i>Sweden</i>	<i>Sweden</i>	<i>Sweden</i>				<i>House Work</i>			<i>13</i>
15		<i>Martha</i>	<i>Daughter</i>	<i>F</i>	<i>11</i>				<i>Sweden</i>	<i>Sweden</i>	<i>Sweden</i>				<i>House Work</i>			<i>14</i>
16		<i>John Anderson</i>	<i>Head</i>	<i>M</i>	<i>31</i>				<i>Sweden</i>	<i>Sweden</i>	<i>Sweden</i>							<i>15</i>
17		<i>Martha</i>	<i>Daughter</i>	<i>F</i>	<i>11</i>				<i>Sweden</i>	<i>Sweden</i>	<i>Sweden</i>							<i>16</i>
18		<i>John Anderson</i>	<i>Head</i>	<i>M</i>	<i>31</i>				<i>Sweden</i>	<i>Sweden</i>	<i>Sweden</i>							<i>17</i>
19		<i>John Anderson</i>	<i>Head</i>	<i>M</i>	<i>31</i>				<i>Sweden</i>	<i>Sweden</i>	<i>Sweden</i>							<i>18</i>
20		<i>Martha</i>	<i>Daughter</i>	<i>F</i>	<i>11</i>				<i>Sweden</i>	<i>Sweden</i>	<i>Sweden</i>							<i>19</i>
21		<i>John Anderson</i>	<i>Head</i>	<i>M</i>	<i>31</i>				<i>Sweden</i>	<i>Sweden</i>	<i>Sweden</i>							<i>20</i>
22		<i>John Anderson</i>	<i>Head</i>	<i>M</i>	<i>31</i>				<i>Sweden</i>	<i>Sweden</i>	<i>Sweden</i>							<i>21</i>
23		<i>John Anderson</i>	<i>Head</i>	<i>M</i>	<i>31</i>				<i>Sweden</i>	<i>Sweden</i>	<i>Sweden</i>							<i>22</i>
24		<i>John Anderson</i>	<i>Head</i>	<i>M</i>	<i>31</i>				<i>Sweden</i>	<i>Sweden</i>	<i>Sweden</i>							<i>23</i>
25		<i>John Anderson</i>	<i>Head</i>	<i>M</i>	<i>31</i>				<i>Sweden</i>	<i>Sweden</i>	<i>Sweden</i>							<i>24</i>
26		<i>John Anderson</i>	<i>Head</i>	<i>M</i>	<i>31</i>				<i>Sweden</i>	<i>Sweden</i>	<i>Sweden</i>							<i>25</i>

DEPARTMENT OF COMMERCE—BUREAU OF THE CENSUS
FIFTEENTH CENSUS OF THE UNITED STATES: 1929
POPULATION—ALASKA

Judicial District

Recorder's District

(Insert name of recorder's district See instructions)

Name of Place

(Insert proper name and, also, name of class, as village, town, etc. See instructions)

Enumeration District No. 2-12

Supervisor's District No.

Sheet No.

6 B

Name of Institution

(Insert name of institution, if any, and indicate the lines on which the entries are made. See instructions)

Enumerated by me on

, 1929

Enumerator.

PLACE OF ABODE		NAME of each person whose place of abode on October 1, 1929, was in this family Enter surname first, then the given name and middle initial, if any	RELATION Relationship of this person to the head of the family	PERSONAL DESCRIPTION				EDUCATION		PLACE OF BIRTH			CITIZENSHIP			OCCUPATION		VETERANS	
1 Number of dwelling house in order of visitation	2 Number of family in order of visitation			5 Sex	6 Color or race	7 Age at last birth day	8 Single, married, widowed, or divorced	9 Attended school any time since Jan. 1, 1929	10 Whether able to read and write	11 PERSON	12 FATHER	13 MOTHER	14 Year of immigration to the United States	15 Naturalized or alien	16 Whether able to speak English	17 Trade, profession, or particular kind of work done, as miner, bookkeeper, needlework, etc.	18 Industry or business in which at work, as gold mine, cannery, at home, etc.	19 Yes or No	20 What war or expedition
26																			
27																			
28																			
29																			
30																			
31																			
32																			
33																			
34																			
35																			
36																			
37																			
38																			
39																			
40																			
41																			
42																			
43																			
44																			
45																			
46																			
47																			
48																			
49																			
50																			

Blum

DEPARTMENT OF COMMERCE—BUREAU OF THE CENSUS
FIFTEENTH CENSUS OF THE UNITED STATES: 1929
POPULATION—ALASKA

Sheet No.

1 B

Judicial District

Enumeration District No. 12

Recorder's District

(Insert name of recorder's district. See instructions)

Name of Place

(Insert proper name and, also, name of class, as village, town, etc. See instructions)

Supervisor's District No.

Name of Institution

(Insert name of institution, if any, and indicate the lines on which the entries are made. See instructions)

Enumerated by me on

, 1929

Enumerator.

PLACE OF ABODE		NAME of each person whose place of abode on October 1, 1929, was in this family <small>Enter surname first, then the given name and middle initial, if any</small>	RELATION Relationship of this person to the head of the family	PERSONAL DESCRIPTION				EDUCATION		PLACE OF BIRTH			CITIZENSHIP			OCCUPATION		VETERANS		Line No.
Number of dwelling house in order of visitation	Number of family in order of visitation			Sex	Color or race	Age at last birth day	Single, married, widowed, or divorced	Attended school any time since Jan. 1, 1925	Whether able to read and write	PERSON	FATHER	MOTHER	Year of immigration to United States	Naturalized citizen	Whether a day or night school graduate	Trade, profession, or particular kind of work done, as miner, bookkeeper, roadwork, etc.	Industry or business in which at work, as gold miner, cannery, at home, etc.	Year or No.	What war or expedition	
1	2	3	4	5	6	7	8	9	10	11	12	13	14	15	16	17	18	19	20	
26																				26
27																				27
28																				28
29																				29
30																				30
31																				31
32																				32
33																				33
34																				34
35																				35
36																				36
37																				37
38																				38
39																				39
40																				40
41																				41
42																				42
43																				43
44																				44
45																				45
46																				46
47																				47
48																				48
49																				49
50																				50

Blank

DEPARTMENT OF COMMERCE—BUREAU OF THE CENSUS
FIFTEENTH CENSUS OF THE UNITED STATES: 1929
POPULATION—ALASKA

Sheet No.

2-12
4A 184

Judicial District

Second

Recorder's District

St Michael
(Exact name of recorder's district. See instructions.)

Enumeration District No.

2-12

Supervisor's District No.

184

Name of Place

St Michael
(Exact proper name and, also, name of street, or village, town, etc. See instructions.)

Enumerated by me on

1929

St Michael, Alaska

Enumerator.

Name of Institution

(Exact name of institution, if any, and indicate the lines on which the entries are made. See instructions.)

PLACE OF ABODE		NAME of each person whose place of abode on October 1, 1929, was in this family Enter surname first, then the given name and middle (initial, if any)	RELATION Relationship of this person to the head of the family	PERSONAL DESCRIPTION		EDUCATION		PLACE OF BIRTH			CITIZENSHIP			OCCUPATION		VETERANS		
Number of dwelling house in order of visitation	Number of family in order of visitation			Sex	Color or race	Age	Single, married, widowed, divorced	Attended school last year	Can read and write	PERSON	FATHER	MOTHER	Year of immigration	Native born	Whether able to speak English	Trade, profession, or particular kind of work done, as miner, bookkeeper, woodworker, etc.	Industry or business in which employed, as gold miner, cannery, at home, etc.	Yes or No
1	2	3	4	5	6	7	8	9	10	11	12	13	14	15	16	17	18	19
1			Head	M	W	34				Alaska XI	Alaska 34 81	Alaska XI						
2			Wife	F	W	34				Alaska XI	Alaska 34 81	Alaska XI						
3			Child	M	W	5				Alaska XI	Alaska 34 81	Alaska XI						
4			Head	M	W	34				Alaska XI	Alaska 34 81	Alaska XI						
5			Wife	F	W	34				Alaska XI	Alaska 34 81	Alaska XI						
6			Child	M	W	5				Alaska XI	Alaska 34 81	Alaska XI						
7			Child	F	W	5				Alaska XI	Alaska 34 81	Alaska XI						
8			Head	M	W	34				Alaska XI	Alaska 34 81	Alaska XI						
9			Wife	F	W	34				Alaska XI	Alaska 34 81	Alaska XI						
10			Child	M	W	5				Alaska XI	Alaska 34 81	Alaska XI						
11			Child	F	W	5				Alaska XI	Alaska 34 81	Alaska XI						
12			Child	M	W	5				Alaska XI	Alaska 34 81	Alaska XI						
13			Child	F	W	5				Alaska XI	Alaska 34 81	Alaska XI						
14			Child	M	W	5				Alaska XI	Alaska 34 81	Alaska XI						
15			Head	M	W	34				Alaska XI	Alaska 34 81	Alaska XI						
16			Wife	F	W	34				Alaska XI	Alaska 34 81	Alaska XI						
17			Child	M	W	5				Alaska XI	Alaska 34 81	Alaska XI						
18			Child	F	W	5				Alaska XI	Alaska 34 81	Alaska XI						
19			Child	M	W	5				Alaska XI	Alaska 34 81	Alaska XI						
20			Child	F	W	5				Alaska XI	Alaska 34 81	Alaska XI						
21			Child	M	W	5				Alaska XI	Alaska 34 81	Alaska XI						
22			Head	M	W	34				Alaska XI	Alaska 34 81	Alaska XI						
23			Wife	F	W	34				Alaska XI	Alaska 34 81	Alaska XI						
24			Child	M	W	5				Alaska XI	Alaska 34 81	Alaska XI						
25			Head	M	W	34				Alaska XI	Alaska 34 81	Alaska XI						

Form 15-B
 DEPARTMENT OF COMMERCE—BUREAU OF THE CENSUS
 FIFTEENTH CENSUS OF THE UNITED STATES: 1929
 POPULATION—ALASKA

Sheet No.
B

Judicial District _____

Enumeration District No. 212

Recorder's District _____

Supervisor's District No. _____

Name of Institution _____

Name of Place _____

Enumerated by me on _____, 1929

_____, Enumerator.

PLACE OF ABODE	NAME	RELATION	PERSONAL DESCRIPTION						EDUCATION			PLACE OF BIRTH			CITIZENSHIP			OCCUPATION		VETERANS		
			Sex	Color or race	Age at last birth day	Single, married, widowed, or divorced	Attended school any time since Jan. 1, 1920	Whether able to read and write	PERSON	FATHER	MOTHER	Year of naturalization	Year of last census	Whether alien or native	Trade, profession, or particular kind of work done, as miner, bookkeeper, cooper, etc.	Industry or business in which at work, as gold mine, coal mine, at home, etc.	Year or No.	What war or expedition				
1	2	3	4	5	6	7	8	9	10	11	12	13	14	15	16	17	18	19	20	21		
26																					26	
27																						27
28																						28
29																						29
30																						30
31																						31
32																						32
33																						33
34																						34
35																						35
36																						36
37																						37
38																						38
39																						39
40																						40
41																						41
42																						42
43																						43
44																						44
45																						45
46																						46
47																						47
48																						48
49																						49
50																						50

Blank

DEPARTMENT OF COMMERCE—BUREAU OF THE CENSUS
FIFTEENTH CENSUS OF THE UNITED STATES: 1929
POPULATION—ALASKA

Sheet No.

7 B

Judicial District

Enumeration District No. 2-12

Recorder's District

Supervisor's District No.

Name of Institution

Name of Place

Enumerated by me on

, 1929

, Enumerator.

PLACE OF ABODE		NAME of each person whose <i>place of abode</i> on October 1, 1929, was in this family Enter surname first, then the given name and middle initial, if any	RELATION Relationship of this person to the head of the family	PERSONAL DESCRIPTION				EDUCATION		PLACE OF BIRTH			CITIZENSHIP			OCCUPATION		VETERANS		
Number of dwelling house in order of visitation	Number of family in order of visitation			Sex	Color or race	Age at last birth day	Single, married, widowed, or divorced	Attended school any time since Jan. 1, 1929	Whether able to read and write	PERSON	FATHER	MOTHER	Year of immigration to United States	Naturalized or alien	Whether able to speak English	Trade, profession, or particular kind of work done, as miner, housekeeper, needlework, etc.	Industry or business in which at work, as gold mine, cannery, at home, etc.	Yes or No	What war or expedition	
1	2	3	4	5	6	7	8	9	10	11	12	13	14	15	16	17	18	19	20	
26																				26
27																				27
28																				28
29																				29
30																				30
31																				31
32																				32
33																				33
34																				34
35																				35
36																				36
37																				37
38																				38
39																				39
40																				40
41																				41
42																				42
43																				43
44																				44
45																				45
46																				46
47																				47
48																				48
49																				49
50																				50

Blank

DEPARTMENT OF COMMERCE—BUREAU OF THE CENSUS
FIFTEENTH CENSUS OF THE UNITED STATES: 1929
POPULATION—ALASKA

Sheet No.

10 B

Judicial District _____

Enumeration District No. 2-12

Recorder's District _____

Supervisor's District No. _____

Name of Institution _____

Name of Place _____

Enumerated by me on _____, 1929

Enumerator _____

PLACE OF ABODE		NAME of each person whose place of abode on October 1, 1929, was in this family <small>Enter surname first, then the given name and middle initial, if any</small>	RELATION Relationship of this person to the head of the family	PERSONAL DESCRIPTION				EDUCATION	PLACE OF BIRTH			CITIZENSHIP			OCCUPATION		VETERANS			
Number of dwelling house in order of visitation	Number of family in order of visitation			Sex	Color or race	Age at last birth day	Single, married, widowed, or divorced	Attended school since Jan. 1, 1929	Whether able to read and write	PERSON	FATHER	MOTHER	Year of immigration to United States	Naturalized or alien	Whether able to speak English	Trade, profession, or particular kind of work done, as miner, bookkeeper, railroad work, etc.	Industry or business in which at work, as gold mine, cannery, at home, etc.	Yes or No	What war or expedition	
1	2	3	4	5	6	7	8	9	10	11	12	13	14	15	16	17	18	19	20	
26																				26
27																				27
28																				28
29																				29
30																				30
31																				31
32																				32
33																				33
34																				34
35																				35
36																				36
37																				37
38																				38
39																				39
40																				40
41																				41
42																				42
43																				43
44																				44
45																				45
46																				46
47																				47
48																				48
49																				49
50																				50

Blank

DEPARTMENT OF COMMERCE—BUREAU OF THE CENSUS
FIFTEENTH CENSUS OF THE UNITED STATES: 1929
POPULATION—ALASKA

Sheet No.

14 B

Judicial District

Enumeration District No. 2-12

Recorder's District

Supervisor's District No.

Name of Institution

Name of Place

Enumerated by me on

1929

Enumerator

PLACE OF ABODE		NAME of each person whose place of abode on October 1, 1929, was in this family <small>Enter surname first, then the given name and middle initial, if any.</small>	RELATION Relationship of this person to the head of the family	PERSONAL DESCRIPTION				EDUCATION		PLACE OF BIRTH			CITIZENSHIP			OCCUPATION		VETERANS		
Number of dwelling house in order of visitation	Number of family in order of visitation			Sex	Color or race	Age at last birth day	Single, married, widowed, or divorced	Attended school any time since Jan. 1, 1929	Whether able to read and write	PERSON	FATHER	MOTHER	Year of immigration to the United States	Naturalized or alien	Whether able to speak English	Trade, profession, or particular kind of work done, as printer, bookkeeper, seamstress, etc.	Industry or business in which at work, as gold mine, cannery, at home, etc.	Yes or No	What war or expedition	
1	2	3	4	5	6	7	8	9	10	11	12	13	14	15	16	17	18	19	20	
26																				26
27																				27
28																				28
29																				29
30																				30
31																				31
32																				32
33																				33
34																				34
35																				35
36																				36
37																				37
38																				38
39																				39
40																				40
41																				41
42																				42
43																				43
44																				44
45																				45
46																				46
47																				47
48																				48
49																				49
50																				50

Blank

Form 15-B
DEPARTMENT OF COMMERCE - BUREAU OF THE CENSUS
FIFTEENTH CENSUS OF THE UNITED STATES: 1929

Judicial District Second

Recorder's District Wade Hampton

Name of Place Chonelik Village

Enumeration District No. 12

Supervisor's District No. ALASKA

Sheet No. 138
0260

Name of Institution _____

Enumerated by me on October 12, 1929

Lucia J. Lotie, Enumerator

PLACE OF ABODE		NAME of each person whose place of abode on October 1, 1929, was in this family <small>Refer surname first, then the given name and middle initial, if any</small>	RELATION Relationship of this person to the head of the family	PERSONAL DESCRIPTION						EDUCATION		PLACE OF BIRTH			CITIZENSHIP		OCCUPATION <small>Trade, profession, or particular kind of work done, as miner, housework, needlework, etc.</small>	VETERANS <small>Whether a veteran of the U. S. military or naval forces mobilized in any war or expedition</small>	19	20
1	2			5	6	7	8	9	10	11	12	13	14	15	16	17				
1	1	Apakeasuk, Joe	Head	M	46	M	No	No	Esquimo	Esquimo	Esquimo			No	Draper	Own business	No		1896	
2		Lea Neraruk	Wife	F	37	M	No	No	Esquimo	Esquimo	Esquimo			No	Housework	Own home			1898	
3		Christina Eison	Daughter	F	17	S	Yes	No	Esquimo	Esquimo	Esquimo			No	None					
4		Joseph Masvinah	Son	M	4	S	No	No	Esquimo	Esquimo	Esquimo				None					
5		Maria Niginak	Daughter	F	2	S			Esquimo	Esquimo	Esquimo				None					
6	2	Komahia, George	Head	M	47	Wd	Yes	No	Esquimo	Esquimo	Esquimo			No	Draper	Own business	No		1896	
7		Angela Dikesuk	Daughter	F	17 1/2	S	No	No	Esquimo	Esquimo	Esquimo			No	Housework	Own home			1898	
8		Hazel Warabrea	Daughter	F	19	S	Yes	No	Esquimo	Esquimo	Esquimo			No	None					
9		Joseph Chikikak	Son	M	12 1/2	S	Yes	No	Esquimo	Esquimo	Esquimo			No	None					
10		Elizabeth Neraruk	Daughter	F	8	S	Yes		Esquimo	Esquimo	Esquimo				None					
11		Naimie Mazagon	Daughter	F	5 1/2	S			Esquimo	Esquimo	Esquimo				None					
12		Theresa Nunakak	Daughter	F	2 1/2	S			Esquimo	Esquimo	Esquimo				None					
13	3	Yunak, Paul Tusanak	Head	M	28	M	Yes	No	Esquimo	Esquimo	Esquimo			No	Hunter	Own business	No		1896	
14		Irene Ayoskonak	Wife	F	24	M	No	No	Esquimo	Esquimo	Esquimo			No	Housework	Own home			1898	
15		Ugues Nava	Daughter	F	4	S			Esquimo	Esquimo	Esquimo				None					
16		May Akkelan	Son	M	1 1/2	S			Esquimo	Esquimo	Esquimo				None					
17		Darvakuk	Mother	F	60	Wd	No	No	Esquimo	Esquimo	Esquimo			No	None					
18	4	Nomegan, Joseph	Head	M	46	M	Yes	Yes	Esquimo	Esquimo	Esquimo			Yes	Hunter	Own business	No		1896	
19		Masha	Wife	F	37	M	No	No	Esquimo	Esquimo	Esquimo			No	Housework	Own home			1898	
20		Julia Olinka	Daughter	F	13	S	Yes	No	Esquimo	Esquimo	Esquimo			No	None					
21		Judy Bernadette	Daughter	F	12	S	Yes	No	Esquimo	Esquimo	Esquimo			No	None					
22		Rosa Wunehayon	Daughter	F	1	S			Esquimo	Esquimo	Esquimo				None					
23	5	Emmamah, Stefan	Head	M	33	M	Yes	Yes	Esquimo	Esquimo	Esquimo			Yes	Draper	Own business	No		1896	
24		Mary Tamara	Wife	F	21	M	Yes	Yes	Esquimo	Esquimo	Esquimo			Yes	Housework	Own home			1898	
25		Ustidahl, Ugues Sepak	Boarder	F	18	S	Yes	Yes	Esquimo	Esquimo	Esquimo			Yes	None					

DEPARTMENT OF COMMERCE-BUREAU OF THE CENSUS
FIFTEENTH CENSUS OF THE UNITED STATES: 1929
POPULATION-ALASKA

Sheet No.

12
B

Judicial District

Second

Recorder's District

Udov-Hampton

Name of Place

Umanak Village

Enumeration District No.

2

Supervisor's District No.

ALASKA

Name of Institution

Enumerated by me on

October 12

1929

Umanak Village

Enumerator.

0285-

No.	PLACE OF ABODE		NAME of each person whose place of abode on October 1, 1929, was in this family <small>Enter surname first, then the given name and middle (initial), if any</small>	RELATION Relationship of this person to the head of the family	PERSONAL DESCRIPTION				EDUCATION			PLACE OF BIRTH			CITIZENSHIP			OCCUPATION <small>Trade, profession, or particular kind of work done, as miner, bookkeeper, woodworker, etc.</small>	INDUSTRY OR BUSINESS IN WHICH AT WORK, AS GIBT, TRADER, RESTAURANT, AT HOME, ETC.	VETERANS				
	Number of dwelling house in order of visitation	Number of family in order of visitation			Sex	Age	Marital Status	Color	Illiterate	High School	College	Other	State or Territory	Foreign	Native	Naturalized	Other			Yes or No	What war or expedition			
20	6	6	Umanak, Ivan Utkiak	Head	M	29	M	Yes	No				Esquimo	XI	Esquimo	16	Esquimo	X	No	None	None	No	1916	20
27			Margaret Agoloriak	Wife	F	21	M	Yes	Yes				Esquimo	XI	Esquimo	16	Esquimo	X	Yes	Housework	Own home	XXXX		27
28			Mary Carner	Daughter	F	12	S						Esquimo	XI	Esquimo	16	Esquimo	X	None	None				28
29			Masha Umanak	Mother	F	60	Wd		No				Esquimo	XI	Esquimo	16	Esquimo	X	No	None				29
30			Moina Umanak	Sister	F	18	S	Yes	No				Esquimo	XI	Esquimo	16	Esquimo	X	No	Housework	Own home	XXXX		30
31			Harmon, James	Nephew	M	16	S	Yes	No				Esquimo	XI	Esquimo	16	Esquimo	X	No	None				31
32			Olina Umanak	Niece	F	13	S	Yes	No				Esquimo	XI	Esquimo	16	Esquimo	X	No	None				32
33	7		Namorak, Jane Uppa	Head	M	25	M	Yes	No				Esquimo	XI	Esquimo	16	Esquimo	X	No	Housework	Own home	XXXX		33
34			Jatymu	Wife	F	24	M		No				Esquimo	XI	Esquimo	16	Esquimo	X	No	Housework	Own home	XXXX		34
35			Margaret Koku	Daughter	F	8	S	Yes					Esquimo	XI	Esquimo	16	Esquimo	X	No	None				35
36			Andrew Juktun	Son	M	5	S						Esquimo	XI	Esquimo	16	Esquimo	X	No	None				36
37			Alic Chara	Son	M	1 1/2	S						Esquimo	XI	Esquimo	16	Esquimo	X	No	None				37
38	7	8	Akaran, Mike	Head	M	58	M		No				Esquimo	XI	Esquimo	16	Esquimo	X	No	Housework	Own home	XXXX		38
39			Chekinyo	Wife	F	56	M		No				Esquimo	XI	Esquimo	16	Esquimo	X	No	Housework	Own home	XXXX		39
40	8	9	Napayunak, Zul	Head	M	48	M		No				Esquimo	XI	Esquimo	16	Esquimo	X	No	Housework	Own home	XXXX		40
41			Mayurayak	Wife	F	32	M		No				Esquimo	XI	Esquimo	16	Esquimo	X	No	Housework	Own home	XXXX		41
42			Chakulrea	Son	M	9	S						Esquimo	XI	Esquimo	16	Esquimo	X	No	None				42
43			Omagak	Daughter	F	6	S						Esquimo	XI	Esquimo	16	Esquimo	X	No	None				43
44	9	10	Urrigulak, Jack	Head	M	25	M		No				Esquimo	XI	Esquimo	16	Esquimo	X	No	Housework	Own home	XXXX		44
45			Uyut Umanak	Wife	F	23	M		No				Esquimo	XI	Esquimo	16	Esquimo	X	No	Housework	Own home	XXXX		45
46			Agnes Uppak	Step daughter	F	9	S	Yes					Esquimo	XI	Esquimo	16	Esquimo	X	No	None				46
47			John Umanak	Son	M	1 1/2	S						Esquimo	XI	Esquimo	16	Esquimo	X	No	None				47
48			Prisca Umanak	Daughter	F	7 1/2	S						Esquimo	XI	Esquimo	16	Esquimo	X	No	None				48
49	11		Nayurak, Josephine Umanak	Mother-in-law	F	65	Wd		No				Esquimo	XI	Esquimo	16	Esquimo	X	No	Housework	Own home	XXXX		49
50			John Umanak	Brother-in-law	M	23	S	Yes	No				Esquimo	XI	Esquimo	16	Esquimo	X	No	Housework	Own home	XXXX		50

DEPARTMENT OF COMMERCE—BUREAU OF THE CENSUS
FIFTEENTH CENSUS OF THE UNITED STATES: 1929
POPULATION—ALASKA

Sheet No. 21A 189

Judicial District *Nome*

Recorder's District *Hutchinson*

Name of Place *Chouliak Village*

Enumeration District No. *212*

Supervisor's District No. *19*

Name of Institution

Enumerated by me on *October 19*, 1929

Lucia J. Petrie, Enumerator.

PLACE OF ABODE		NAME	RELATION	PERSONAL DESCRIPTION						EDUCATION			PLACE OF BIRTH			CITIZENSHIP			OCCUPATION		VETERANS	
1	2			4	5	6	7	8	9	10	11	12	13	14	15	16	17	18	19	20	21	
1	9	11	Nayarouk, Anthony	Brother-in-law	M	Wd	18	S	Yes	No	Eskimo	X1	Eskimo	16 81	Eskimo	X	No	None			1	
2	11	12	Neotryuk, Joseph	Head	M	Wd	54	M		No	Eskimo	X1	Austria	10 81	Eskimo	1	No	Hunter	See business	No	2 1896	
3			Meronea Galook	Wife	F	Wd	48	M		No	Eskimo	X1	Eskimo	16 81	Eskimo	X	No	Housework	See business	No	3 XXX	
4			Cyril Rankinuk	Stepson	M	Wd	22	S	Yes	No	Eskimo	X1	Eskimo	16 81	Eskimo	X	No	Trapper	See business	No	4 1896	
5			Megna Tuckuzok	Step daughter	F	Wd	8	S	Yes	Yes	Eskimo	X1	Eskimo	16 81	Eskimo	X	No	None			5	
6			Ardoifn Chumatak	Step son	M	Wd	16	S	Yes	Yes	Eskimo	X1	Eskimo	16 81	Eskimo	X	No	None			6	
7			Ephron Lanninek	Son	M	Wd	15	S		No	Eskimo	X1	Eskimo	16 81	Eskimo	X	No	None			7	
8			June Joo. but	Step daughter	F	Wd	10	S	Yes	No	Eskimo	X1	Eskimo	16 81	Eskimo	X	No	None			8	
9			Uma Kuyok	Daughter	F	Wd	6 1/2	S	Yes		Eskimo	X1	Eskimo	16 81	Eskimo	X	No	None			9	
10			Magga Chuppor	Daughter	F	Wd	4 1/2	S			Eskimo	X1	Eskimo	16 81	Eskimo	X	No	None			10	
11	11	13	Prince, Onakteli	Head	M	Wd	58	Wd		No	Eskimo	X1	Austria	16 81	Eskimo	1	No	Hunter	See business	No	11 1896	
12			John Chanic	Son	M	Wd	29	S	Yes	Yes	Eskimo	X1	Eskimo	16 81	Eskimo	X	Yes	Hunter	See business	No	12 1896	
13			Nicolas Nanukak	Son	M	Wd	22	S	Yes	Yes	Eskimo	X1	Eskimo	16 81	Eskimo	X	Yes	Trapper	See business	No	13 1896	
14			Andrew Yuga	Son	M	Wd	19	S	Yes	Yes	Eskimo	X1	Eskimo	16 81	Eskimo	X	Yes	Hunter	See business	No	14 1896	
15			Upahok Kar	Sister-in-law	F	Wd	50	Wd		No	Eskimo	X1	Eskimo	16 81	Eskimo	X	No	Housework	Own home		15 XXX	
16			Ether Malorok	Adopted daughter	F	Wd	6 1/2	S	Yes		Eskimo	X1	Eskimo	16 81	Eskimo	X	No	None			16	
17	12	14	Prince, Charley Appok	Head	M	Wd	36	M	Yes	Yes	Eskimo	X1	Eskimo	16 81	Eskimo	X	Yes	Chief Herder	See business	No	17 1896	
18			Masalok	Wife	F	Wd	34	M		No	Eskimo	X1	Eskimo	16 81	Eskimo	X	No	Housework	Own home		18 XXX	
19			Uma Susanok	Daughter	F	Wd	13 1/2	S	Yes	No	Eskimo	X1	Eskimo	16 81	Eskimo	X	No	None			19	
20			Mikred Mangak	Daughter	F	Wd	11 1/2	S	Yes	No	Eskimo	X1	Eskimo	16 81	Eskimo	X	No	None			20	
21			Dudrecht Yuisok	Son	M	Wd	23 1/2	S	Yes		Eskimo	X1	Eskimo	16 81	Eskimo	X	No	None			21	
22			Tom Aghay	Son	M	Wd	7	S	Yes		Eskimo	X1	Eskimo	16 81	Eskimo	X	No	None			22	
23			Mary Lannok	Daughter	F	Wd	5	S			Eskimo	X1	Eskimo	16 81	Eskimo	X	No	None			23	
24	13	15	Witron, Ue amaranok	Head	M	Wd	25	M	Yes		Eskimo	X1	Eskimo	16 81	Eskimo	X	Yes	Herder	See business	No	24 1896	
25			Uosur Nukar	Wife	F	Wd	25	M		No	Eskimo	X1	Eskimo	16 81	Eskimo	X	No	Housework	Own home		25 XXX	

DEPARTMENT OF COMMERCE—BUREAU OF THE CENSUS
FIFTEENTH CENSUS OF THE UNITED STATES: 1929
POPULATION—ALASKA

Sheet No.
13
B

Judicial District *Nome*

Enumeration District No. *2*

Recorder's District *Nome*

Supervisor's District No. *ALASKA*

Name of Place *Unalakleet Village*

(Insert proper name and, also, name of place, as village, town, etc.)

Name of Institution

(Insert name of institution, if any, and indicate the lines on which the entries are made.)

Enumerated by me on *October 17*, 1929

1929

Succa Selma Enumerator

PLACE OF ABODE		NAME of each person whose place of abode on October 1, 1929, was in this family <small>Enter surname first, then the given name and middle initial, if any</small>	RELATION Relationship of this person to the head of the family	PERSONAL DESCRIPTION				EDUCATION		PLACE OF BIRTH			CITIZENSHIP			OCCUPATION		VETERANS		
1	2			3	4	5	6	7	8	9	10	11	12	13	14	15	16	17	18	19
26	13	<i>Arthurs, Mary Lucretia</i>	<i>Daughter</i>	<i>F</i>	<i>W</i>	<i>4 1/2</i>	<i>S</i>			<i>Esquimaux</i>	<i>X1</i>	<i>Esquimaux 16 81</i>	<i>Esquimaux</i>	<i>X</i>			<i>None</i>			
27		<i>Anna Lucretia</i>	<i>Daughter</i>	<i>F</i>	<i>W</i>	<i>3</i>	<i>S</i>			<i>Esquimaux</i>	<i>X1</i>	<i>Esquimaux 16 81</i>	<i>Esquimaux</i>	<i>X</i>			<i>None</i>			
28		<i>Arthurs</i>	<i>Son</i>	<i>M</i>	<i>W</i>	<i>1 1/2</i>	<i>S</i>			<i>Esquimaux</i>	<i>X1</i>	<i>Esquimaux 16 81</i>	<i>Esquimaux</i>	<i>X</i>			<i>None</i>			
29	14	<i>Backlund, Charles John</i>	<i>Head</i>	<i>M</i>	<i>W</i>	<i>66 1/2</i>	<i>M</i>		<i>Yes</i>	<i>Denland</i>	<i>23</i>	<i>Denland 18 98</i>	<i>Denland</i>	<i>V</i>	<i>1890</i>	<i>Na</i>	<i>Yes</i>	<i>Trader</i>	<i>Own business</i>	<i>28 11</i>
30		<i>Laura Meluh</i>	<i>Wife</i>	<i>F</i>	<i>M</i>	<i>22</i>	<i>M</i>		<i>No</i>	<i>Esquimaux</i>	<i>X1</i>	<i>Esquimaux 16 81</i>	<i>Esquimaux</i>	<i>X</i>			<i>None</i>	<i>Housework</i>	<i>Own home</i>	<i>XXX</i>
31		<i>Laura Victor</i>	<i>Son</i>	<i>M</i>	<i>M</i>	<i>2</i>	<i>S</i>			<i>Esquimaux</i>	<i>X1</i>	<i>Esquimaux 16 81</i>	<i>Esquimaux</i>	<i>1</i>			<i>None</i>			
32		<i>Anna</i>	<i>Daughter</i>	<i>F</i>	<i>M</i>	<i>12</i>	<i>S</i>			<i>Esquimaux</i>	<i>X1</i>	<i>Esquimaux 16 81</i>	<i>Esquimaux</i>	<i>1</i>			<i>None</i>			
33		<i>Inkaralik, Christine Chippuk</i>	<i>Daughter</i>	<i>F</i>	<i>W</i>	<i>49</i>	<i>Wd</i>		<i>No</i>	<i>Esquimaux</i>	<i>X1</i>	<i>Esquimaux 16 81</i>	<i>Esquimaux</i>	<i>1</i>			<i>None</i>			
34		<i>Justin Incharikok</i>	<i>Daughter</i>	<i>F</i>	<i>M</i>	<i>18</i>	<i>S</i>	<i>Yes</i>	<i>No</i>	<i>Esquimaux</i>	<i>X1</i>	<i>Esquimaux 16 81</i>	<i>Esquimaux</i>	<i>X</i>			<i>None</i>	<i>Housework</i>	<i>Own home</i>	<i>XXXX</i>
35		<i>Simon Incharikok</i>	<i>Son</i>	<i>M</i>	<i>M</i>	<i>16</i>	<i>S</i>	<i>Yes</i>	<i>No</i>	<i>Esquimaux</i>	<i>X1</i>	<i>Esquimaux 16 81</i>	<i>Esquimaux</i>	<i>X</i>			<i>None</i>	<i>Housework</i>	<i>Own home</i>	<i>XXXX</i>
36		<i>Andrew Doloren</i>	<i>Son</i>	<i>M</i>	<i>M</i>	<i>13</i>	<i>S</i>	<i>Yes</i>	<i>No</i>	<i>Esquimaux</i>	<i>X1</i>	<i>Esquimaux 16 81</i>	<i>Esquimaux</i>	<i>X</i>			<i>None</i>			
37		<i>Anna Incharikok</i>	<i>Daughter</i>	<i>F</i>	<i>M</i>	<i>9</i>	<i>S</i>	<i>Yes</i>		<i>Esquimaux</i>	<i>X1</i>	<i>Esquimaux 16 81</i>	<i>Esquimaux</i>	<i>X</i>			<i>None</i>			
38	15	<i>Incharik, Joseph Chinnuk</i>	<i>Head</i>	<i>M</i>	<i>M</i>	<i>33</i>	<i>M</i>		<i>No</i>	<i>Esquimaux</i>	<i>X1</i>	<i>Esquimaux 16 81</i>	<i>Esquimaux</i>	<i>X</i>			<i>None</i>			
39		<i>Lisa Incharik</i>	<i>Wife</i>	<i>F</i>	<i>W</i>	<i>26</i>	<i>M</i>		<i>No</i>	<i>Esquimaux</i>	<i>X1</i>	<i>Esquimaux 16 81</i>	<i>Esquimaux</i>	<i>X</i>			<i>None</i>	<i>Housework</i>	<i>Own home</i>	<i>XXXX</i>
40		<i>Mac Incharik</i>	<i>Son</i>	<i>M</i>	<i>M</i>	<i>10</i>	<i>S</i>	<i>Yes</i>	<i>No</i>	<i>Esquimaux</i>	<i>X1</i>	<i>Esquimaux 16 81</i>	<i>Esquimaux</i>	<i>1</i>			<i>None</i>			
41		<i>Janet Incharik</i>	<i>Son</i>	<i>M</i>	<i>M</i>	<i>8</i>	<i>S</i>	<i>Yes</i>		<i>Esquimaux</i>	<i>X1</i>	<i>Esquimaux 16 81</i>	<i>Esquimaux</i>	<i>1</i>			<i>None</i>			
42		<i>Anna Incharik</i>	<i>Daughter</i>	<i>F</i>	<i>M</i>	<i>6 1/2</i>	<i>S</i>			<i>Esquimaux</i>	<i>X1</i>	<i>Esquimaux 16 81</i>	<i>Esquimaux</i>	<i>1</i>			<i>None</i>			
43		<i>Cyril Incharik</i>	<i>Son</i>	<i>M</i>	<i>M</i>	<i>2</i>	<i>S</i>			<i>Esquimaux</i>	<i>X1</i>	<i>Esquimaux 16 81</i>	<i>Esquimaux</i>	<i>1</i>			<i>None</i>			
44		<i>John Incharik</i>	<i>Brother</i>	<i>M</i>	<i>M</i>	<i>23</i>	<i>S</i>	<i>Yes</i>	<i>No</i>	<i>Esquimaux</i>	<i>X1</i>	<i>Esquimaux 16 81</i>	<i>Esquimaux</i>	<i>X</i>			<i>None</i>			
45	16	<i>Sipary, Ivan Incharik</i>	<i>Head</i>	<i>M</i>	<i>W</i>	<i>32</i>	<i>M</i>		<i>Yes</i>	<i>Esquimaux</i>	<i>X1</i>	<i>Esquimaux 16 81</i>	<i>Esquimaux</i>	<i>1</i>			<i>None</i>	<i>Housework</i>	<i>Own home</i>	<i>XXXX</i>
46		<i>Margaret Incharik</i>	<i>Wife</i>	<i>F</i>	<i>M</i>	<i>24</i>	<i>M</i>		<i>Yes</i>	<i>Esquimaux</i>	<i>X1</i>	<i>Esquimaux 16 81</i>	<i>Esquimaux</i>	<i>1</i>			<i>None</i>	<i>Housework</i>	<i>Own home</i>	<i>XXXX</i>
47		<i>George</i>	<i>Son</i>	<i>M</i>	<i>M</i>	<i>8 1/2</i>	<i>S</i>	<i>Yes</i>		<i>Esquimaux</i>	<i>X1</i>	<i>Esquimaux 16 81</i>	<i>Esquimaux</i>	<i>1</i>			<i>None</i>			
48		<i>David</i>	<i>Son</i>	<i>M</i>	<i>M</i>	<i>7 1/2</i>	<i>S</i>	<i>Yes</i>		<i>Esquimaux</i>	<i>X1</i>	<i>Esquimaux 16 81</i>	<i>Esquimaux</i>	<i>1</i>			<i>None</i>			
49		<i>Anna</i>	<i>Daughter</i>	<i>F</i>	<i>M</i>	<i>5</i>	<i>S</i>			<i>Esquimaux</i>	<i>X1</i>	<i>Esquimaux 16 81</i>	<i>Esquimaux</i>	<i>1</i>			<i>None</i>			
50		<i>Anthony Martin</i>	<i>Son</i>	<i>M</i>	<i>M</i>	<i>2 1/2</i>	<i>S</i>			<i>Esquimaux</i>	<i>X1</i>	<i>Esquimaux 16 81</i>	<i>Esquimaux</i>	<i>1</i>			<i>None</i>			

20
27
28
20
30
31
32
33
34
35
36
37
38
39
40
41
42
43
44
45
46
47
48
49
50
51

DEPARTMENT OF COMMERCE—BUREAU OF THE CENSUS
FIFTEENTH CENSUS OF THE UNITED STATES: 1929

POPULATION—ALASKA

Judicial District *Nome*

Recorder's District *Hale*

Name of Institution

Name of Place *Chanellik Killage*

Enumerated by me on *October 14, 1929*

Enumeration District No. *12*

Supervisor's District No. *Alaska*

Sheet No.

3 A

130

Enumerator *Lucia J. Robie*

PLACE OF ABODE		NAME of each person whose place of abode on October 1, 1929, was in this family <small>Enter surname first, then the given name and middle initial, if any</small>	RELATION Relationship of this person to the head of the family	PERSONAL DESCRIPTION			EDUCATION	PLACE OF BIRTH			CITIZENSHIP			OCCUPATION		VETERANS		
1 <small>Num. of dwell- ing houses in order of visitation</small>	2 <small>Num. of family in order of visitation</small>			5 <small>Sex</small>	6 <small>Color or race</small>	7 <small>Age</small>	8 <small>Single, married, widowed, or divorced</small>	9 <small>Attended school last year</small>	10 <small>Whether able to read and write</small>	11 <small>PERSON</small>	12 <small>FATHER</small>	13 <small>MOTHER</small>	14 <small>Year of immigration</small>	15 <small>Naturalized</small>	16 <small>Whether citizen</small>	17 <small>Trade, profession, or particular kind of work done, as miner, bookkeeper, roadhouse, etc.</small>	18 <small>Industry or business in which at work, as gold mine, quarry, oil mine, etc.</small>	19 <small>Yes or No</small>
1	<i>15</i>	<i>Sipary, Martina Irene</i>	<i>Daughter</i>	<i>F</i>	<i>M</i>	<i>3/2</i>	<i>S</i>		<i>Eskimo</i>	<i>Eskimo</i>	<i>Eskimo</i>							
2	<i>19</i>	<i>Lemieux, Martin Joseph</i>	<i>Head</i>	<i>M</i>	<i>W</i>	<i>37 1/2</i>	<i>S</i>	<i>Yes</i>	<i>Belgium</i>	<i>Belgium</i>	<i>Belgium</i>	<i>912</i>	<i>W</i>	<i>Yes</i>	<i>None</i>		<i>No</i>	
3	<i>20</i>	<i>Letric, Lucia</i>	<i>Head</i>	<i>F</i>	<i>W</i>	<i>44</i>	<i>Wd</i>	<i>Yes</i>	<i>Alaska</i>	<i>Norway</i>	<i>Alaska</i>			<i>Yes</i>	<i>Registered Nurse</i>	<i>Convent school</i>	<i>No</i>	
4		<i>Frederick, Volney G.</i>	<i>Niece</i>	<i>F</i>	<i>W</i>	<i>18</i>	<i>S</i>	<i>Yes</i>	<i>Alaska</i>	<i>Alaska</i>	<i>Alaska</i>			<i>Yes</i>	<i>Housework</i>	<i>Overhaul</i>		
5																		
6																		
7																		
8																		
9																		
10																		
11																		
12																		
13																		
14																		
15																		
16																		
17																		
18																		
19																		
20																		
21																		
22																		
23																		
24																		
25																		

Here ends the enumeration of Chanellik Killage.

Form 15-B
 DEPARTMENT OF COMMERCE—BUREAU OF THE CENSUS
 FIFTEENTH CENSUS OF THE UNITED STATES: 1929
 POPULATION—ALASKA

Judicial District

Recorder's District

Enumeration District No. 2-12

Supervisor's District No. ALASKA

Sheet No.

14/B

Name of Institution

Name of Place

Enumerated by me on

, 1929

Enumerator

PLACE OF ABODE		NAME of each person whose place of abode on October 1, 1929, was in this family <small>Enter surname first, then the given name and middle initial, if any</small>	RELATION <small>Relationship of this person to the head of the family</small>	PERSONAL DESCRIPTION				EDUCATION		PLACE OF BIRTH			CITIZENSHIP			OCCUPATION		VETERANS	
1 <small>Number of dwelling house in order of visitation</small>	2 <small>Number of family in order of visitation</small>			5 <small>Sex</small>	6 <small>Color or race</small>	7 <small>Age</small>	8 <small>Single, married, widowed, or divorced</small>	9 <small>Attended school any time since Jan. 1, 1929</small>	10 <small>Whether able to read and write</small>	11 <small>PERSON</small>	12 <small>FATHER</small>	13 <small>MOTHER</small>	14 <small>U.S. born Citizen</small>	15 <small>Naturalized or alien</small>	16 <small>Whether English</small>	17 <small>Trade, profession, or particular kind of work done, as miner, bookkeeper, needlework, etc.</small>	18 <small>Industry or business in which at work, as gold mine, can nary, at home, etc.</small>	19 <small>Yes or No</small>	20 <small>What war or expedition</small>
26																			
27																			
28																			
29																		26	
30																		27	
31																		28	
32																		29	
33																		30	
34																		31	
35																		32	
36																		33	
37																		34	
38																		35	
39																		36	
40																		37	
41																		38	
42																		39	
43																		40	
44																		41	
45																		42	
46																		43	
47																		44	
48																		45	
49																		46	
50																		47	
																		48	
																		49	
																		50	

Blumh

DEPARTMENT OF COMMERCE—BUREAU OF THE CENSUS
FIFTEENTH CENSUS OF THE UNITED STATES: 1929

POPULATION—ALASKA

Judicial District Second

Recorder's District Hampton

Name of Institution

Name of Place Nastolik Village

Enumerated by me on October 26, 1929

Enumeration District No. 12

Supervisor's District No. Alaska

Sheet No.

4 A

191

0364

Lucia J. Petric, Enumerator.

PLACE OF ABODE		NAME of each person whose place of abode on October 1, 1929, was in this family Enter surname first, then the given name and middle initial, if any	RELATION Relationship of this person to the head of the family	PERSONAL DESCRIPTION				EDUCATION		PLACE OF BIRTH			CITIZENSHIP			OCCUPATION		VETERAN	
1	2			5	6	7	8	9	10	11	12	13	14	15	16	17	18	19	20
1	1	Chalariyook	Head	M	63	Wd		No	Esquimo	Esquimo	Esquimo	X			Draper	Own home	No		
2		Mary Chalikookink	Sister	F	44	Wd		No	Esquimo	Esquimo	Esquimo	X			Housework	Own home	No		
3		Channayok	Sister	F	42	Wd		No	Esquimo	Esquimo	Esquimo	X			Housework	Own home	No		
4		Nomkoff, Billy	Grand nephew	M	Myd	5	S		Esquimo	Esquimo	Esquimo	X			None				
5		Diederichsonyok	Grand nephew	M	Myd	3	S		Esquimo	Esquimo	Esquimo	X			None				
6	2	Nanoraia Myokan	Head	M	42	S		No	Esquimo	Esquimo	Esquimo	X			None				
7		Martana dinklak	Mother	F	48	Wd		No	Esquimo	Esquimo	Esquimo	X			Housework	Own home	No		
8		Noy Sunyok	Brother	M	21	S		No	Esquimo	Esquimo	Esquimo	X			None				
9		Theresa Egunan	Sister	F	16	S	Yes	No	Esquimo	Esquimo	Esquimo	X			None				
10		Louis dehanak	Brother	M	13	S	Yes	No	Esquimo	Esquimo	Esquimo	X			None				
11		Liza Jassak	Sister	F	1	S			Esquimo	Esquimo	Esquimo	X			None				
12	3	Okitkun, Tom Jusanak	Head	M	22	M		Yes	Esquimo	Esquimo	Esquimo	X			None				
13		Emma deinan	Wife	F	19	M		No	Esquimo	Esquimo	Esquimo	X			None				
14		Eric	Brother	M	20	S	Yes	Yes	Esquimo	Esquimo	Esquimo	X			Housework	Own home			
15		Eric	Brother	M	18	S	Yes	Yes	Esquimo	Esquimo	Esquimo	X			None				
16	4	Notarak Jumbo	Head	M	50	M		No	Esquimo	Esquimo	Esquimo	X			Draper	Own home	No		
17		Mary Norason	Wife	F	46	M		Yes	Esquimo	Esquimo	Esquimo	X			Housework	Own home	No		
18	5	Nomkoff, Siska	Head	M	39	M		No	Esquimo	Esquimo	Esquimo	X			None				
19		Yortuak, comyau	Wife	F	20	M		No	Esquimo	Esquimo	Esquimo	X			Housework	Own home	No		
20																			
21																			
22																			
23																			
24																			
25																			

This ends the enumeration of Nastolik Village

DEPARTMENT OF COMMERCE—BUREAU OF THE CENSUS
FIFTEENTH CENSUS OF THE UNITED STATES: 1929

POPULATION—ALASKA

Judicial District Second

Recorder's District Notlik

Name of Place Notlik Village

Enumerated by me on Oct. 30

Enumeration District No. 202

Supervisor's District No. Alaska

Sheet No. #13 B

Name of Institution

(Insert name of institution, if any, and indicate the lines on which the entries are made. See instructions.)

Enumerated by me on

, 1929

Lucia F. Petric, Enumerator.

PLACE OF ABODE	NAME	RELATION	PERSONAL DESCRIPTION		EDUCATION		PLACE OF BIRTH			CITIZENSHIP			OCCUPATION		VETERAN			
			Sex	Age	Grade	Kind	Person	Father	Mother	Year	Registered	Trade	Industry	Yes	What			
20	1	1	Hanneroff, Stefan	Head	M	Myd	34	M	No	Esquimo	Esquimo	Russia	Yes	Yes	Carpenter	None	No	
27			Hanneroff, Helen	Wife	F	In	35	M	No	Esquimo	Esquimo	Esquimo	No	No	Esquimo	None	No	
28			John Nyakmak	Step son	M	In	22	S	No	Esquimo	Esquimo	Esquimo	No	No	Esquimo	None	No	
20			John Nyakmak	Step son	M	In	21	S	No	Esquimo	Esquimo	Esquimo	No	No	Esquimo	None	No	
30			James Jeliuk	Step son	M	In	18	S	No	Esquimo	Esquimo	Esquimo	Yes	Yes	Esquimo	None	No	
31			Wesley	Adopted son	M	In	17	S	No	Esquimo	Esquimo	Esquimo	No	No	Esquimo	None	No	
32			Jacob Nuckangon	Son	M	Myd	27	M	No	Esquimo	Esquimo	Esquimo	Yes	Yes	Hunter	None	No	
33			Alynes Naniarok	Wife	F	In	26	M	Yes	Esquimo	Esquimo	Esquimo	Yes	Yes	Housework	None	No	
34			Francis Yuisak	Son	M	Myd	2 1/2	S	Yes	Esquimo	Esquimo	Esquimo	Yes	Yes	Housework	None	No	
35			Sophy Nurvear	Daughter	F	Myd	9/12	S		Esquimo	Esquimo	Esquimo	No	No	None	None	No	
30	2	2	Netsik, David	Head	M	In	40	M	No	Esquimo	Esquimo	Esquimo	No	No	None	None	No	
37			Anna Netsik	Wife	F	In	30	S	No	Esquimo	Esquimo	Esquimo	No	No	None	None	No	
38	3	3	Moore, William Domingo	Head	M	W	75	M	Yes	Irish	Germany	Holland	No	Yes	None	None	No	
39			Mary Mashd	Wife	F	Myd	71	M	No	Irish	Alaska	Alaska	Yes	Yes	Housework	None	No	
40																		
41																		
42																		
43																		
44																		
45																		
46																		
47																		
48																		
49																		
50																		

None and the enumeration of Notlik Village.

Answers to New Schedule 1
Notlik Village
Oct 30 - on Oct 2 - 10 - (Notlik survey)

DEPARTMENT OF COMMERCE—BUREAU OF THE CENSUS
FIFTEENTH CENSUS OF THE UNITED STATES: 1929
POPULATION—ALASKA

Judicial District 2nd

Recorder's District St Michael
(Insert name of recorder's district. See instructions.)

Name of Place Unalakleet Village
(Insert proper name and, also, name of class, as village, town, etc. See instructions.)

Enumeration District No. 7

Supervisor's District No. ALASKA

Name of Institution
(Insert name of institution, if any, and indicate the lines on which the entries are made. See instructions.)

Enumerated by me on October 1, 1929

Everett J. Kelley, Enumerator.

1	2	3	4	PERSONAL DESCRIPTION				EDUCATION		PLACE OF BIRTH			CITIZENSHIP			OCCUPATION		VETERAN				
				5	6	7	8	9	10	11	12	13	14	15	16	17	18	19	20			
1	1	1	Ryan Frank	Head	M	31	M	yes	yes	ESKIMO	XI	Unalakleet	ESKIMO	XI			yes	trapper			1	1896
2			Ryan Suzanne	Wife	F	22	M	yes		ESKIMO	XI	Unalakleet	ESKIMO	XI			yes	Housekeeper	Own Home		2	XXXX
3			Ryan Agnes	Mother	F	49	D	no		ESKIMO	XI	Unalakleet	ESKIMO	XI			yes	Housekeeper	Own Home		3	1928
4			Jahson Ada	Sister	F	19	S	yes	yes	ESKIMO	XI	Unalakleet	ESKIMO	XI			yes	Housekeeper	Private Family		4	1916
5			Ryan Wilfred	Son	M	2	S			ESKIMO	XI	Unalakleet	ESKIMO	XI							5	
6			Ryan Mabel	Daughter	F	9/12	S			ESKIMO	XI	Unalakleet	ESKIMO	XI							6	
7	2	2	Panek Aaron	Head	M	46	M	yes		ESKIMO	XI	Unalakleet	ESKIMO	XI			yes	trapper			7	1896
8			Panek Edna	Wife	F	37	M	yes		ESKIMO	XI	Unalakleet	ESKIMO	XI			yes	Housekeeper	Own Home		8	XXXX
9			Panek Edward	Son	M	19	S	yes		ESKIMO	XI	Unalakleet	ESKIMO	XI			yes	Housekeeper	Own Home		9	1896
10			Panek Ellen	Daughter	F	16	S	yes	yes	ESKIMO	XI	Unalakleet	ESKIMO	XI			yes	Housekeeper	Own Home		10	
11			Panek Oswald	Son	M	10	S	yes	yes	ESKIMO	XI	Unalakleet	ESKIMO	XI			yes	None			11	
12	2	2	Nashlock	Head	M	66	M	no		ESKIMO	XI	Unalakleet	ESKIMO	XI			yes	trapper			12	1896
13			Nashlock Dushott	Wife	F	50	M			ESKIMO	XI	Unalakleet	ESKIMO	XI			no	Housekeeper	Own Home		13	XXXX
14			Nashlock Lily	Daughter	F	16	S	yes	yes	ESKIMO	XI	Unalakleet	ESKIMO	XI			yes	None			14	
15			Nashlock Ellen	Daughter	F	7	S	yes		ESKIMO	XI	Unalakleet	ESKIMO	XI							15	
16	4	4	Ingiak Anna	Head	F	48	Wd	no		ESKIMO	XI	Unalakleet	ESKIMO	XI				skin sewer	Own Home		16	1918
17			Ingiak Robert	Son	M	27	S	yes		ESKIMO	XI	Unalakleet	ESKIMO	XI			yes	Hunter			17	1896
18			Ingiak Richard	Son	M	20	S	yes		ESKIMO	XI	Unalakleet	ESKIMO	XI			yes	Head Clipper	Head		18	1898
19			Ingiak Andrew	Son	M	14	S	yes	yes	ESKIMO	XI	Unalakleet	ESKIMO	XI			yes	None			19	
20			Ingiak Jennie	Daughter	F	12	S	yes	yes	ESKIMO	XI	Unalakleet	ESKIMO	XI			yes	None			20	
21			Ingiak Aggie	Daughter	F	10	S	yes	yes	ESKIMO	XI	Unalakleet	ESKIMO	XI			yes	None			21	
22			Ingiak Willie	Son	M	5	S			ESKIMO	XI	Unalakleet	ESKIMO	XI			yes	None			22	
23	5	5	Lacton	Head	M	68	M	no		ESKIMO	XI	Unalakleet	ESKIMO	XI			no	Fisherman	Own Home		23	1810
24			Lacton Agnes	Wife	F	64	M	no		ESKIMO	XI	Unalakleet	ESKIMO	XI			no	Housekeeper	Own Home		24	XXXX
25			Lacton Joshua	Son	M	21	M	yes		ESKIMO	XI	Unalakleet	ESKIMO	XI			yes	trapper			25	1896

DEPARTMENT OF COMMERCE—BUREAU OF THE CENSUS
 FIFTEENTH CENSUS OF THE UNITED STATES: 1929
 POPULATION—ALASKA

Sheet No.
 16
 B

Judicial District 2nd
 Recorder's District 2nd Judicial

Enumeration District No.
 Supervisor's District No. ALASKA

Name of Place Unalakleet Village
 Enumerated by me on Oct. 1, 1929

Ernest J. Fisher, Enumerator.

PLACE OF ABODE		NAME	RELATION	PERSONAL DESCRIPTION				EDUCATION		PLACE OF BIRTH			CITIZENSHIP			OCCUPATION		VETERANS	
Number of dwelling houses in which of this station	Number of family in each of this station			Sex	Age	Color	Height	Weight	Years in school	Years in trade or profession	FATHER	MOTHER	Year of immigration to this country	Years in U.S.	Years in Alaska	Trade, profession, or particular kind of work done, as farmer, bookkeeper, housework, etc.	Industry or business in which of work, as profit mine, contractor, at home, etc.	Was in U.S. military or naval service mobilized for any war or expedition	What war or expedition
1	2	3	4	5	6	7	8	9	10	11	12	13	14	15	16	17	18	19	20
26	6	Acovren, Rosie	Head	2	F	23	D		yes	Alaska XI	Alaska 46 B	Alaska			yes	none			26
27	6	Mulloz	Head	1	M	59	M		no	Alaska XI	Alaska 46 F	Alaska			no	trapper	Trapper	Do	1946
28		Mulloz, Mrs.	Wife		F	62	M		no	Alaska XI	Alaska 46 F	Alaska			no	Housekeeper	At Home	Do	XXXX
29		Mulloz, Sophie	Daughter		F	19	S		yes	Alaska XI	Alaska 46 F	Alaska			yes	Skin Seener	At Home	no	772X
30	8	Katorgan, John	Head	2	M	31	M		yes	Alaska XI	Alaska 46 B	Alaska			yes	Render, Hardee	Render Corp.	no	VIX
31		Katorgan, Hazel	Wife		F	21	M		yes	Alaska XI	Alaska 46 B	Alaska			yes	Housekeeper	At Home	XXXX	XXXX
32		Katorgan, Ralph	Son		M	5				Alaska XI	Alaska 46 B	Alaska			no				32
33		Katorgan, Elmer	Son		M	2 1/2	S			Alaska XI	Alaska 46 B	Alaska			no				33
34		Katorgan, Patricia	Daughter		F	1/2	S			Alaska XI	Alaska 46 B	Alaska			no				34
35		Katorgan, Pauline	Daughter		F	6 1/2	S			Alaska XI	Alaska 46 B	Alaska			no				35
36	6	Mulloz, Ferna	Granddaughter		F	9 1/2	S			Alaska XI	Norway 46 F	Alaska			no				36
37	9	Sosud, Anna	Head	3	F	36	Md		yes	Alaska XI	Alaska 46 B	Alaska			yes	Fisherman	At Home	86V0	37
38		Sosud, Hannah	Daughter		F	12	S		yes	Alaska XI	Alaska 46 B	Alaska			yes	Skin Seener	At Home	772X	38
39		Sosud, Sumer	Son		M	11	S		yes	Alaska XI	Alaska 46 B	Alaska			yes	None			39
40		Sosud, Lars	Son		M	9	S		yes	Alaska XI	Alaska 46 B	Alaska			no				40
41		Sosud, Allen	Son		M	5	S			Alaska XI	Alaska 46 B	Alaska			no				41
42		Sosud, Calvin	Son		M	4	S			Alaska XI	Alaska 46 B	Alaska			no				42
43	7	Soxie, Arthur	Head	1	M	45	Wd		no	Alaska XI	Alaska 46 B	Alaska			yes	trapper	Trapper	Do	1946
44		Soxie, Jacob	Son		M	15	S		yes	Alaska XI	Alaska 46 B	Alaska			yes	None			44
45		Soxie, Lars	Son		M	7	S		yes	Alaska XI	Alaska 46 B	Alaska			yes	None			45
46		Soxie, Harold	Son		M	5	S			Alaska XI	Alaska 46 B	Alaska			no				46
47		Soxie, Cecilia	Daughter		F	2 1/2	S			Alaska XI	Alaska 46 B	Alaska			no				47
48	8	Nasralook, Henry	Head	1	M	21	M		yes	Alaska XI	Alaska 46 B	Alaska			yes	Hunter	Trapper	Do	7576
49		Nasralook, Virginia	Wife		F	18	M		yes	Alaska XI	Alaska 46 B	Alaska			yes	Housekeeper	At Home	XXXX	XXXX
50		Nasralook, Andrew	Son		M	1 1/2	S			Alaska XI	Alaska 46 B	Alaska			no				50

DEPARTMENT OF COMMERCE—BUREAU OF THE CENSUS
FIFTEENTH CENSUS OF THE UNITED STATES: 1929
POPULATION—ALASKA

Sheet No. 17
2 A 193

Judicial District

2nd

Recorder's District

St Michael

(Insert name of recorder's district. See instructions.)

Name of Place

Unalakleet Village

(Insert proper name and, also, name of class, village, town, etc. See instructions.)

Enumeration District No.

1

Supervisor's District No.

ALASKA

Name of Institution

(Insert name of institution, if any, and indicate the lines on which the entries are made. See instructions.)

Enumerated by me on

Oct 1

1929

Ernest J. Nealey

Enumerator.

0433

1	PLACE OF ABODE		3	NAME of each person whose place of abode on October 1, 1929, was in this family Enter surname first, then the given name and middle initial, if any	RELATION Relationship of this person to the head of the family	PERSONAL DESCRIPTION					EDUCATION			PLACE OF BIRTH			CITIZENSHIP			OCCUPATION		VETERANS		26
	Number of dwelling house in order of institution	Number of family in order of institution				Sex	Color or race	Age at last birthday	Single, married, or divorced	Attended school any time since Jan. 1, 1925	Whether able to read and write	PERSON	FATHER	MOTHER	Year of immigration	Naturalized or alien	Whether able to speak English	Trade, profession, or particular kind of work done, as miner, housekeeper, needlework, etc.	Industry or business in which at work, as gold mine, cannery, at home, etc.	Yes or No	What war or expedition			
1	9	12		Kachratag Stephen	Head	M	24	M	Yes	Yes	Yes	Yes	Yes	Yes	Yes	Yes	Yes	Yes	Yes	Trapper	None	Yes	1916	9896
2				Kachratag Rebecca	Wife	F	23	M	Yes	Yes	Yes	Yes	Yes	Yes	Yes	Yes	Yes	Yes	Yes	Housekeeper	Own Home	Yes		XXXX
3				Kachratag Mrs.	Mother	F	53	Wd	No	Yes	Yes	Yes	Yes	Yes	Yes	Yes	Yes	Yes	Yes	None	Own Home	Yes		XXXX
4				Pituitlek Martha	Adopted daughter	F	12	S	No	Yes	Yes	Yes	Yes	Yes	Yes	Yes	Yes	Yes	Yes	None	Own Home	Yes		XXXX
5				Savitlek Florence	Servant	F	11	S	No	Yes	Yes	Yes	Yes	Yes	Yes	Yes	Yes	Yes	Yes	None	Private Home	Yes		XXXX
6				Andrews Jessie	Adopted daughter	F	6	S	No	Yes	Yes	Yes	Yes	Yes	Yes	Yes	Yes	Yes	Yes	None	Private Home	Yes		XXXX
7				Kachratag Albert	Son	M	9 1/2	S	No	Yes	Yes	Yes	Yes	Yes	Yes	Yes	Yes	Yes	Yes	None	None	Yes		XXXX
8	10	13		Epusloak Eena	Head	F	27	Wd	No	Yes	Yes	Yes	Yes	Yes	Yes	Yes	Yes	Yes	Yes	None	None	Yes		XXXX
9				Epusloak Alexander	Daughter	F	24	S	Yes	Yes	Yes	Yes	Yes	Yes	Yes	Yes	Yes	Yes	Yes	None	Own Home	Yes		XXXX
10				Epusloak Stephen	Son	M	22	S	Yes	Yes	Yes	Yes	Yes	Yes	Yes	Yes	Yes	Yes	Yes	Housekeeper	Own Home	Yes		XXXX
11				Epusloak Moses	Son	M	20	S	Yes	Yes	Yes	Yes	Yes	Yes	Yes	Yes	Yes	Yes	Yes	Trapper	None	Yes		XXXX
12				Epusloak Peter	Son	M	18	S	Yes	Yes	Yes	Yes	Yes	Yes	Yes	Yes	Yes	Yes	Yes	Trapper	None	Yes		XXXX
13	11	14		Kapauluk Philip	Head	M	39	M	Yes	Yes	Yes	Yes	Yes	Yes	Yes	Yes	Yes	Yes	Yes	Trapper	None	Yes		XXXX
14				Kapauluk Ebba	Wife	F	36	M	Yes	Yes	Yes	Yes	Yes	Yes	Yes	Yes	Yes	Yes	Yes	Farmer	None	Yes		XXXX
15				Kapauluk Mrs.	Mother	F	53	Wd	No	Yes	Yes	Yes	Yes	Yes	Yes	Yes	Yes	Yes	Yes	Housekeeper	Own Home	Yes		XXXX
16				Kapauluk Edward	Son	M	13	S	Yes	Yes	Yes	Yes	Yes	Yes	Yes	Yes	Yes	Yes	Yes	None	Own Home	Yes		XXXX
17				Kapauluk Edith	Daughter	F	11	S	Yes	Yes	Yes	Yes	Yes	Yes	Yes	Yes	Yes	Yes	Yes	None	None	Yes		XXXX
18				Kapauluk Helma	Daughter	F	9	S	Yes	Yes	Yes	Yes	Yes	Yes	Yes	Yes	Yes	Yes	Yes	None	None	Yes		XXXX
19				Kapauluk Lawrence	Son	M	7	S	Yes	Yes	Yes	Yes	Yes	Yes	Yes	Yes	Yes	Yes	Yes	None	None	Yes		XXXX
20				Kapauluk Laura	Daughter	F	4	S	Yes	Yes	Yes	Yes	Yes	Yes	Yes	Yes	Yes	Yes	Yes	None	None	Yes		XXXX
21				Kapauluk Gustaf	Son	M	2	S	Yes	Yes	Yes	Yes	Yes	Yes	Yes	Yes	Yes	Yes	Yes	None	None	Yes		XXXX
22	12	15		Soxie Harry	Head	M	47	M	Yes	Yes	Yes	Yes	Yes	Yes	Yes	Yes	Yes	Yes	Yes	None	None	Yes		XXXX
23				Soxie Carrie	Wife	F	37	M	Yes	Yes	Yes	Yes	Yes	Yes	Yes	Yes	Yes	Yes	Yes	None	None	Yes		XXXX
24				Soxie Marie	Daughter	F	19	S	Yes	Yes	Yes	Yes	Yes	Yes	Yes	Yes	Yes	Yes	Yes	None	None	Yes		XXXX
25				Soxie Franklin	Son	M	18	S	Yes	Yes	Yes	Yes	Yes	Yes	Yes	Yes	Yes	Yes	Yes	None	None	Yes		XXXX
									Yes	Yes	Yes	Yes	Yes	Yes	Yes	Yes	Yes	Yes	Yes	Herder	Own Home	Yes		XXXX

DEPARTMENT OF COMMERCE--BUREAU OF THE CENSUS
FIFTEENTH CENSUS OF THE UNITED STATES: 1929
POPULATION--ALASKA

Judicial District 2nd
Recorder's District St. Michael

Enumeration District No. _____
Supervisor's District No. ALASKA

Sheet No. 18
A 194

Name of Place Undissect Village
Enumerated by me on Oct 1, 1929

Edward J. Farley Enumerator.

PLACE OF ABODE		NAME of each person whose place of abode on October 1, 1929, was in this family <small>Enter surname first, then the given name and middle initial, if any</small>	RELATION Relationship of this person to the head of the family	PERSONAL DESCRIPTION				EDUCATION		PLACE OF BIRTH			CITIZENSHIP			OCCUPATION		VETERAN	
1 Number of dwelling house in order of visitation	2 Number of family in order of visitation			5 Sex	6 Color or race	7 Age at last birth	8 Single, married, widowed, or divorced	9 Attended school last time since Jan. 1, 1925	10 Whether able to read and write	11 PERSON	12 FATHER	13 MOTHER	14 Year of immigration into U.S. or territory	15 Naturalized or alien	16 Whether able to speak English	17 Trade, profession, or particular kind of work done, as miner, bookkeeper, needlework, etc.	18 Industry or business in which at work, as gold miner, cannery, at home, etc.	19 Yes or No	20 What war or expedition
		Amoguk Lowell	Son	M	W	5	S			Eskimo	46	SI							
		Amoguk Emil	Son	M	W	4 1/2				Eskimo	46	SI							
17	20	Laurance Lassale	Head	M	W	38	M	yes		Eskimo	46	SI			yes	Trapper		No	
		Laurance Isabelle	Wife	F	W	34	M	yes		Eskimo	46	SI			yes	House Keeper	Own Home	No	
		Laurance Mrs.	Wife in Law	F	W	54	D	no		Eskimo	46	SI			no	Sewn Sewer	Own Home	No	
		Laurance Clarence	Son	M	W	15	S	yes	yes	Eskimo	46	SI			yes	None		No	
		Laurance Ambrose	Son	M	W	11	S	yes	yes	Eskimo	46	SI			yes	None		No	
		Laurance Raymond	Son	M	W	8	S	yes		Eskimo	46	SI			yes	None		No	
		Laurance Anton	Son	M	W	5	S			Eskimo	46	SI			yes	None		No	
		Laurance Bessie	Daughter	F	W	2 1/2	S			Eskimo	46	SI			yes	None		No	
18	21	Kostuk George	Head	M	W	53	M	yes		Eskimo	46	SI			yes	Trapper		No	
		Kostuk Amanda	Wife	F	W	50	M	yes		Eskimo	46	SI			yes	Housekeeper	Own Home	No	
		Kostuk Eula	Daughter	F	W	17	S	yes	yes	Eskimo	46	SI			yes	None		No	
		Kostuk Edward	Son	M	W	15	S	yes	yes	Eskimo	46	SI			yes	None		No	
		Kostuk Axel	Son	M	W	8	S	yes		Eskimo	46	SI			yes	None		No	
19	22	Andrew Oscar	Head	M	W	38	M	yes		Eskimo	46	SI			yes	mail carrier	Commissioned	No	
		Andrew Elizabeth	Wife	F	W	24	M	yes		Eskimo	46	SI			yes	Housekeeper	Own Home	No	
		Andrew George	Son	M	W	9	S	yes		Eskimo	46	SI			yes	None		No	
		Andrew Lina	Daughter	F	W	7	S	no		Eskimo	46	SI			yes	None		No	
		Gonophon Evelyn	adopted	F	W	3	S			Eskimo	46	SI			yes	None		No	
20	23	Kauchuk Frank	Head	M	W	48	M	yes		Eskimo	46	SI			yes	Rem. Sec. Quar.	Resident	No	
		Kauchuk Mary	Wife	F	W	27	M	yes		Eskimo	46	SI			yes	Housekeeper	Own Home	No	
		Kauchuk Emmanuel	Son	M	W	6	S			Eskimo	46	SI			yes	None		No	
		Kauchuk Anna	Daughter	F	W	5	S			Eskimo	46	SI			yes	None		No	
		Kauchuk Eric	Son	M	W	2 1/2	S			Eskimo	46	SI			yes	None		No	

1796

1797

1798

1799

1800

1801

1802

1803

DEPARTMENT OF COMMERCE—BUREAU OF THE CENSUS
FIFTEENTH CENSUS OF THE UNITED STATES: 1929
POPULATION—ALASKA

Sheet No. 18
3 B

Judicial District 2nd

Recorder's District St Michael
(Insert name of recorder's district. See instructions)

Name of Place Unalakleet Village
(Insert proper name and, also, name of place, as village, town, etc. See instructions)

Enumeration District No.

Supervisor's District No. ALASKA

Name of Institution
(Insert name of institution, if any, and indicate the lines on which the entries are made. See instructions)

Enumerated by me on Oct 1

1929

Ernest L. Nealey, Enumerator.

PLACE OF ABODE		NAME of each person whose place of abode on October 1, 1929, was in this family Enter surname first, then the given name and middle initial, if any	RELATION Relationship of this person to the head of the family	PERSONAL DESCRIPTION				EDUCATION		PLACE OF BIRTH			CITIZENSHIP			OCCUPATION		VETERAN	
Number of dwelling house in order of visitation	Number of family in order of visitation			Sex	Age	Color	Marital status	Years of school	Years of college	PERSON	FATHER	MOTHER	Year of immigration	Naturalized	Foreign born	Trade, profession, or particular kind of work done as minor, bookkeeper, needlework, etc.	Industry or business in which at work, as gold mine, cannery, at home, etc.	Yes or No	What war or expedition
1	2	3	4	5	6	7	8	9	10	11	12	13	14	15	16	17	18	19	20
		Kauchuk Olga	Daughter	F	10	S				Esquimaux XI	Esquimaux 46	Esquimaux 46			None				
		Kauchuk Mrs.	Mother	F	72	W		no		Esquimaux XI	Esquimaux 46	Esquimaux 46			None				
	21 24	Kauchuk Benjamin	Head 1	M	50	M		no		Esquimaux XI	Esquimaux 46	Esquimaux 46			Trapper		No	1900	1916
		Kauchuk Edna	Wife	F	36	M		yes		Esquimaux XI	Esquimaux 46	Esquimaux 46			Housekeeper	Own Home	XXXX		20
		Kauchuk Richard	Son	M	14	S		yes	yes	Esquimaux XI	Esquimaux 46	Esquimaux 46			None				30
		Kauchuk Jack	Son	M	12	S		yes	yes	Esquimaux XI	Esquimaux 46	Esquimaux 46			None				31
		Kauchuk Helen	Daughter	F	8	S		yes		Esquimaux XI	Esquimaux 46	Esquimaux 46			None				32
		Kauchuk Una	Daughter	F	6	S				Esquimaux XI	Esquimaux 46	Esquimaux 46			None				33
		Kauchuk Anita	Daughter	F	3	S				Esquimaux XI	Esquimaux 46	Esquimaux 46			None				34
		Kauchuk Evelyn	Daughter	F	1	S				Esquimaux XI	Esquimaux 46	Esquimaux 46			None				35
	22 25	Pitmitalik Justice	Head 1	M	32	M		yes		Esquimaux XI	Esquimaux 46	Esquimaux 46			Hunter	Fur	No	1906	1916
		Pitmitalik Agnes	Wife	F	29	M		yes		Esquimaux XI	Esquimaux 46	Esquimaux 46			Housekeeper	Own Home	XXXX		36
		Pitmitalik Philip	Son	M	8	S				Esquimaux XI	Esquimaux 46	Esquimaux 46			None				37
		Pitmitalik Robert	Son	M	5	S				Esquimaux XI	Esquimaux 46	Esquimaux 46			None				38
		Pitmitalik Ecclesia	Daughter	F	1	S				Esquimaux XI	Esquimaux 46	Esquimaux 46			None				40
	3 27	Jonaghon Miles	Head 1	M	34	M		yes		Esquimaux XI	Esquimaux 46	Esquimaux 46			Mail Carrier	Government	No	1906	1916
		Jonaghon Marion	Wife	F	38	M		yes		Esquimaux XI	Esquimaux 46	Esquimaux 46			Housekeeper	Own Home	XXXX		41
		Williams Lena	Maternal law	F	58	D		yes		Esquimaux XI	Esquimaux 46	Esquimaux 46			Skinner	Fortitude			42
		Newman Henry	Step son	M	18	S		yes		Esquimaux XI	Esquimaux 46	Esquimaux 46			Store Clerk	Govt. India			43
		Winters Charles	Step son	M	13	S		yes	yes	Esquimaux XI	Esquimaux 46	Esquimaux 46			None				44
		Jonaghon Rosie	Daughter	F	10	S		yes	yes	Esquimaux XI	Esquimaux 46	Esquimaux 46			None				45
		Jonaghon Donald	Son	M	8	S		yes		Esquimaux XI	Esquimaux 46	Esquimaux 46			None				46
		Jonaghon Eldora	Daughter	F	6	S				Esquimaux XI	Esquimaux 46	Esquimaux 46			None				47
		Jonaghon Laura	Daughter	F	4	S				Esquimaux XI	Esquimaux 46	Esquimaux 46			None				48
		Jonaghon Alfred	Son	M	1 1/2	S				Esquimaux XI	Esquimaux 46	Esquimaux 46			None				49

DEPARTMENT OF COMMERCE—BUREAU OF THE CENSUS
FIFTEENTH CENSUS OF THE UNITED STATES: 1929
POPULATION—ALASKA

Judicial District 2nd

Recorder's District St. Michael

Name of Place Unalakleet Village

Enumeration District No. _____

Supervisor's District No. ALASKA

Sheet No.

F A 195

Name of Institution _____

Enumerated by me on Oct 1, 1929

Ewert J. Peckay, Enumerator.

PLACE OF ABODE		NAME of each person whose place of abode on October 1, 1929, was in this family Enter surname first, then the given name and middle initial, if any	RELATION Relationship of this person to the head of the family	PERSONAL DESCRIPTION						EDUCATION			PLACE OF BIRTH			CITIZENSHIP			OCCUPATION		VETERANS		
1	2			5	6	7	8	9	10	11	12	13	14	15	16	17	18	19	20				
1	24	28	Ogibman	Head	M	46	W		no	Eskimo	X	Eskimo	46	Eskimo	X	no	Trapper		No		1	1896	
2			Rabinic Henry	Son	M	22	S		yes	Eskimo	X	Eskimo	46	Eskimo	X	yes	Trapper		No		2	1896	
3			adine Walter	Son	M	21	S		yes	Eskimo	X	Eskimo	46	Eskimo	X	yes	Trapper		No		3	1896	
4			adine Wassile	Son	M	18	S		yes	Eskimo	X	Eskimo	46	Eskimo	X	yes	Trapper		No		4	1896	
5			adine Albert	Son	M	14	S	yes	yes	Eskimo	X	Eskimo	46	Eskimo	X	yes	hunter		No		5	1896	
6	29		Karayak Dick	Head	M	57	W		no	Eskimo	X	Eskimo	46	Eskimo	X	yes	Trapper		No		6	1896	
7			Kandypa Michu	Son	M	17	S		yes	Eskimo	X	Eskimo	46	Eskimo	X	yes	Trapper		No		7	1896	
8	30		Aumisk Mrs.	Head	F	55	W		no	Eskimo	X	Eskimo	46	Eskimo	X	yes	hunter		No		8	1896	
9			Aumisk Axel	Son	M	18	S		yes	Eskimo	X	Eskimo	46	Eskimo	X	no	Skin Sewer	Oym Home		No		8	1896
10			Aumisk Henry	Son	M	16	S		yes	Eskimo	X	Eskimo	46	Eskimo	X	yes	hunter		No		9	1896	
11			Aumisk John	Son	M	12	S	yes	yes	Eskimo	X	Eskimo	46	Eskimo	X	yes	None		No		10		
12	5	31	Easton Elson	Head	M	48	M		no	Eskimo	X	Eskimo	46	Eskimo	X	yes	None		No		11		
13			Easton Olga	Wife	F	36	M		no	Eskimo	X	Eskimo	46	Eskimo	X	no	Trapper		No		12	1896	
14	21		Easton Wasile	Son	M	18	S		yes	Eskimo	X	Eskimo	46	Eskimo	X	no	House Keeper	Oym Home		No		13	1896
15			Easton Ipinia	Daughter	F	14	S	yes	yes	Eskimo	X	Eskimo	46	Eskimo	X	yes	hunter		No		14	1896	
16			Easton Marie	Daughter	F	12	S	yes	yes	Eskimo	X	Eskimo	46	Eskimo	X	yes	None		No		15		
17			Easton Clara	Daughter	F	8	S	yes	yes	Eskimo	X	Eskimo	46	Eskimo	X	yes	None		No		16		
18			Easton Mary	Daughter	F	6	S	yes	yes	Eskimo	X	Eskimo	46	Eskimo	X	yes	None		No		17		
19			Easton Harry	Son	M	4	S			Eskimo	X	Eskimo	46	Eskimo	X	yes	None		No		18		
20	26	32	Ottoman Mrs.	Head	F	54	W		no	Eskimo	X	Eskimo	46	Eskimo	X	no	None		No		19		
21			Ottoman John	adopted son	M	6	S			Eskimo	X	Eskimo	46	Eskimo	X	no	None		No		20		
22	27	33	Gonaghan Paul	Head	M	38	M		yes	Eskimo	X	Eskimo	46	Eskimo	X	yes	hunter		No		21	1896	
23			Gonaghan Eccie	Wife	F	26	M		no	Eskimo	X	Eskimo	46	Eskimo	X	yes	hunter		No		22	1896	
24			Gonaghan John	Son	M	7	S			Eskimo	X	Eskimo	46	Eskimo	X	no	House Keeper	Oym Home		No		23	1896
25			Gonaghan Woodrow	Son	M	5	S			Eskimo	X	Eskimo	46	Eskimo	X	yes	None		No		24		

Form 10-A
DEPARTMENT OF COMMERCE—BUREAU OF THE CENSUS
FIFTEENTH CENSUS OF THE UNITED STATES: 1929
POPULATION—ALASKA

Sheet No.
19
B

Judicial District _____

Recorder's District _____
(Insert name of recorder's district. See instructions.)

Enumeration District No. _____

Supervisor's District No. ALASKA

Name of Institution _____
(Insert name of institution, if any, and indicate the lines on which the entries are made. See instructions.)

Name of Place Unalakleet Village
(Insert proper name and, also, name of class, or village, town, etc. See instructions.)

Enumerated by me on Oct 1

1929

Burnett J. Neely
Enumerator.

03 37

PLACE OF ABODE		NAME of each person whose place of abode on October 1, 1929, was in this family Enter surname first, then the given name and middle initial, if any	RELATION Relationship of this person to the head of the family	PERSONAL DESCRIPTION						EDUCATION		PLACE OF BIRTH			CITIZENSHIP			OCCUPATION		VETERANS	
Number of dwelling house in order of visitation	Number of family in order of visitation			Sex	Color or race	Age at last birthday	Single, married, or widowed	Attended school any time since Jan. 1, 1928	Whether able to read and write	PERSON	FATHER	MOTHER	Year of immigration into the United States	Naturalized or alien	Whether able to speak English	Trade, profession, or particular kind of work done, as miner, bookkeeper, needlework, etc.	Industry or business in which at work, as gold mine, cannery, at home, etc.	Yes or No	What war or expedition		
1	2	3	4	5	6	7	8	9	10	11	12	13	14	15	16	17	18	19	20		
		Gonos Ivan Mosses	Son	M	W	19	S			Edimo XI	Edimo 46	Edimo X									
26	28 34	Paniptchuk David	Head	M	W	43	W		Yes	Edimo XI	Edimo 46	Edimo X				None			26		
27		Paniptchuk Josephine	Daughter	F	W	18	S		Yes	Edimo XI	Edimo 46	Edimo X			Yes	Fisherman	Retired	No	86 VO		
28		Paniptchuk Fred	Son	M	W	16	S	Yes	Yes	Edimo XI	Edimo 46	Edimo X			Yes	Housekeeper	Own Home	No	XXXX		
29		Paniptchuk Elizabeth	Daughter	F	W	14	S	Yes	Yes	Edimo XI	Edimo 46	Edimo X			Yes	None			28		
30		Paniptchuk Joseph	Son	M	W	9	S	Yes	Yes	Edimo XI	Edimo 46	Edimo X			Yes	None			29		
31	35	Katorpan Rita	Head	M	W	22	M	Yes	Yes	Edimo XI	Edimo 46	Edimo X			Yes	None			30		
32		Katorpan Hannah	Wife	F	W	20	M	Yes	Yes	Edimo XI	Edimo 46	Edimo X			Yes	Reindeer Herder	Reindeer Corp.	No	VII X		
33		Katorpan Emma	Daughter	F	W	18	S	Yes	Yes	Edimo XI	Edimo 46	Edimo X			Yes	Seaman	Own Home	No	772 X		
34	36	Wah Kala Thomas	Head	M	W	52	S	Yes	Yes	Finland 23	Finland 48	Norway V 1894	46	Yes	Reindeer Herder	Own Home	No	VII X			
35	30 37	Bahr Ole	Head	M	W	57	M	Yes	Yes	Norway 05	Norway 48	Norway V 1898	46	Yes	Reindeer Herder	Own Home	No	VII X			
36		Bahr Inga	Wife	F	W	56	M	Yes	Yes	Norway 05	Norway 48	Norway V 1898	46	Yes	Reindeer Herder	Own Home	No	VII X			
37		Bahr Peter	Son	M	W	17	S	Yes	Yes	Alaska XI	Norway 05	Norway 0		Yes	Housekeeper	Own Home	No	XXXX			
38		Milina Anna	Cousin	F	W	63	M	Yes	Yes	Norway 05	Norway 48	Norway V 1907	46	Yes	Reindeer Herder	Reindeer Corp.	No	VII X			
39	31 38	Bahr Clement	Head	M	W	32	M	Yes	Yes	Norway 05	Norway 48	Norway V 1898	46	Yes	None				38		
40		Bango Isak	Head	M	W	53	W	Yes	Yes	Norway 05	Norway 48	Norway V 1898	46	Yes	Seaman	Transport Co.	No	8780			
41	32 39	Bango Andrew	Son	M	W	26	S	Yes	Yes	Alaska XI	Norway 05	Norway 0		Yes	Reindeer Owner	Own Home	No	VII X			
42		Bango Nils	Son	M	W	22	S	Yes	Yes	Alaska XI	Norway 05	Norway 0		Yes	Reindeer Herder	Own Home	No	VII X			
43		Bango Bertha	Daughter	F	W	19	S	Yes	Yes	Alaska XI	Norway 05	Norway 0		Yes	Reindeer Herder	Own Home	No	VII X			
44	35 40	West Ivar	Head	M	W	50	M	Yes	Yes	Norway 05	Norway 48	Norway V 1898	46	Yes	None				40		
45		West Mary	Wife	F	W	23	M	Yes	Yes	Edimo XI	Edimo 46	Edimo X		Yes	Reindeer Herder	Reindeer Corp.	No	VII X			
46		Robert Anton	Brother in law	M	W	23	S	Yes	Yes	Edimo XI	Edimo 46	Edimo X		Yes	Housekeeper	Own Home	No	XXXX			
47		Robert Elizabeth	Sister in law	F	W	15	S	Yes	Yes	Edimo XI	Edimo 46	Edimo X		Yes	Reindeer Herder	Reindeer Corp.	No	VII X			
48		Robert Frank	Brother in law	M	W	13	S	Yes	Yes	Edimo XI	Edimo 46	Edimo X		Yes	None				47		
49	31 38	Bahr Olga	Wife	F	W	23	M	Yes	Yes	Edimo XI	Edimo 46	Edimo X		Yes	None				48		
50														Yes	Housekeeper	Own Home	No	XXXX	50		

DEPARTMENT OF COMMERCE—BUREAU OF THE CENSUS
FIFTEENTH CENSUS OF THE UNITED STATES: 1929
POPULATION—ALASKA

Sheet No. 8 A 96

Judicial District 2nd
Recorder's District St. Michael

Enumeration District No.

Supervisor's District No. ALASKA

Name of Place Unalakleet Village

Enumerated by me on Oct 2nd, 1929

Enumerator: Everett L. Healey

Name of Institution

Table with columns: PLACE OF ABODE, NAME, RELATION, PERSONAL DESCRIPTION, EDUCATION, PLACE OF BIRTH (PERSON, FATHER, MOTHER), CITIZENSHIP, OCCUPATION, VETERANS. Rows 1-25 listing individuals like Ribey Nick, Zorn Opie, Klementen Nils, etc.

DEPARTMENT OF COMMERCE—BUREAU OF THE CENSUS
FIFTEENTH CENSUS OF THE UNITED STATES: 1929
POPULATION—ALASKA

Judicial District 2nd

Recorder's District St Michael

(Insert name of recorder's district. See instructions.)

Name of Place St Michael, Alaska

(Insert proper name and, also, name of place, or village, town, etc. See instructions.)

Enumeration District No. _____

Supervisor's District No. ALASKA

Name of Institution _____

(Insert name of institution, if any, and indicate the lines on which the entries are made. See instructions.)

Enumerated by me on Oct 2nd, 1929

1929

Ernest W. Kelly, Enumerator.

PLACE OF ABODE		NAME of each person whose place of abode on October 1, 1929, was in this family <small>Enter surname first, then the given name and middle initial, if any</small>	RELATION Relationship of this person to the head of the family	PERSONAL DESCRIPTION				EDUCATION		PLACE OF BIRTH			CITIZENSHIP			OCCUPATION		VETERANS	
Number of dwelling house in order of visitation	Number of family in order of visitation			Sex	Age	Married	Single	Never	Some	Foreign	Father	Mother	Year of immigration to United States	Naturalized or alien	Number of years in United States	Trade, profession, or particular kind of work done, as miner, bookkeeper, nonfarm work, etc.	Industry or business in which at work, as gold mine, cannery, at home, etc.	Year No.	What war or expedition
		Burnett Mrs.	Wife	F	25	M	No	No	Alaska XI	Alaska 46	Alaska 1			no	Housekeeper	Alaska		XXX	26
		Burnett Willie	Son	M	12	S			Alaska XI	Alaska 46	Alaska 1				None				27
		Burnett George	Son	M	9 1/2	S			Alaska XI	Alaska 46	Alaska 1				None				28
42	50	Truesper Charles	Head	M	63	S	Yes	Yes	Ohio 59	Germany 11	Germany 1			Yes	Trades	Post, Indan.	No	1891	29
43	51	Etogian	Head	M	65	X	No	No	Alaska XI	Alaska 46	Alaska X			No	Trapper	Ind	No	1876	30
		Etogian Ida	Wife	F	61	M	No	No	Alaska XI	Alaska 46	Alaska X			No	Housekeeper	Over Home		XXX	31
		Etogian Joseph	Son	M	14	S	Yes	Yes	Alaska XI	Alaska 46	Alaska X			Yes	None				32
44	52	Jarson Ernest	Head	M	40	S	Yes	Yes	Sweden 06	Sweden 48	Sweden 1	1913	No	Yes	Missionary	Sweden Evang.	No	1875	33
		Jarson Karl	Booster	M	16	S	Yes	Yes	Alaska XI	Alaska 46	Alaska X			Yes	None				34
45	53	Le Roy Mabel	Head	F	42	S	Yes	Yes	Canada 10	New York 13	Canada 2			Yes	None	Government	No	1873	35
46	54	Bradley Edward	Head	M	56	M	Yes	Yes	New York 56	New York	New York			Yes	Mail Contractor	Government	No	1876	36
		Bradley Ellen	Wife	F	22	M	Yes	Yes	Alaska XI	Alaska 46	Alaska X			Yes	Housekeeper	Over Home		XXX	37
		Bradley Ross	Son	M	16	S	Yes	Yes	Alaska XI	New York 46	Alaska X			Yes	Hunter	Ind		1876	38
		Bradley Alma	Daughter	F	12	S	Yes	Yes	Alaska XI	New York 46	Alaska X			Yes	None				39
		Frank Mrs	Widow	F	53	Wd	No	No	Alaska XI	Alaska 46	Alaska X			No	Skinner	Over Home		72X	40
47	55	Neelys Emmett	Head	M	26	M	Yes	Yes	Washington 76	Missouri	Kansas			Yes	Teacher	Government	No	1874	41
		Neelys Gladys	Wife	F	23	M	Yes	Yes	Washington 76	Missouri	Missouri			Yes	Teacher	Government	No	1871	42
		Neelys Ellen	Daughter	F	11 1/2	S			Washington 76	Washington	Washington				None				43
44	56	Nashbrook Mary	Head	F	47	Wd	No	No	Alaska XI	Alaska 46	Alaska 1			No	Housekeeper	Over Home		XXX	44
		Nashbrook John	Son	M	24	S	Yes	Yes	Alaska XI	Alaska 46	Alaska 1			Yes	Reindeer Herder	Reindeer Corp.	No	1871	45
		Nashbrook Dan	Son	M	19	S	Yes	Yes	Alaska XI	Alaska 46	Alaska 1			Yes	Reindeer Herder	Reindeer Corp.	No	1871	46
		Nashbrook Olga	Daughter	F	18	S	Yes	Yes	Alaska XI	Alaska 46	Alaska 1			Yes	Skinner	Over Home	No	72X	47
49	57	Tosavik Inger	Head	M	42	M	Yes	Yes	Alaska XI	Alaska 46	Alaska 1			Yes	Carpenter	Reindeer Corp.	No	1871	48
		Tosavik Ethel	Wife	F	28	M	Yes	Yes	Alaska XI	Alaska 46	Alaska 1			Yes	Housekeeper	Over Home			49
		Tosavik Virginia	Daughter	F	17	S	Yes	Yes	Alaska XI	Alaska 46	Alaska 1			Yes	None				50

DEPARTMENT OF COMMERCE—BUREAU OF THE CENSUS
FIFTEENTH CENSUS OF THE UNITED STATES: 1929
POPULATION—ALASKA

Sheet No.
6²¹ A 197

Judicial District *No. 2*

Recorder's District *St. Michael*

Enumeration District No.

Supervisor's District No. *ALASKA*

Name of Place *Unalakleet Village*

(Insert proper name and, also, name of town, or village, town, etc. See instructions)

Enumerated by me on *Oct. 2*, 1929

Everett S. Mearns, Enumerator.

Name of Institution

(Insert name of institution, if any, and indicate the lines on which the entries are made. See instructions)

PLACE OF ABODE		NAME of each person whose place of abode on October 1, 1929, was in this family <small>Enter surname first, then the given name and middle initial, if any</small>	RELATION Relationship of this person to the head of the family	PERSONAL DESCRIPTION				EDUCATION			PLACE OF BIRTH			CITIZENSHIP			OCCUPATION		VETERANS	
Number of dwelling house in order of visitation	Number of family in order of visitation			Sex	Color or race	Age at last birth day	Single, married, widowed, divorced	Attended school any time since Jan. 1, 1929	Whether able to read and write	PERSON	FATHER	MOTHER	Year of immigration to U.S. or Canada	Naturalized or alien	Whether able to speak English	Trade, profession, or particular kind of work done, as miner, bookkeeper, needlework, etc.	Industry or business in which at work, as gold mine, cannery, at home, etc.	Yes or No	What war or expedition	
		<i>Losauil Jennie</i>	<i>adopted daughter</i>	<i>F</i>	<i>W</i>	<i>10</i>	<i>S</i>	<i>no</i>	<i>no</i>	<i>Estimo</i>	<i>11</i>	<i>Estimo</i>	<i>46</i>	<i>Estimo</i>	<i>X</i>	<i>no</i>	<i>None</i>			
		<i>Losauil Suzanne</i>	<i>Daughter</i>	<i>F</i>	<i>W</i>	<i>5</i>	<i>S</i>	<i>no</i>	<i>no</i>	<i>Estimo</i>	<i>11</i>	<i>Estimo</i>	<i>46</i>	<i>Estimo</i>	<i>X</i>	<i>no</i>	<i>None</i>			
	<i>50-58</i>	<i>Lackwood Henry</i>	<i>Head</i>	<i>M</i>	<i>W</i>	<i>42</i>	<i>M</i>	<i>no</i>	<i>no</i>	<i>Estimo</i>	<i>11</i>	<i>Estimo</i>	<i>46</i>	<i>Estimo</i>	<i>X</i>	<i>yes</i>	<i>Trapper</i>		<i>1916</i>	
		<i>Lackwood Selma</i>	<i>Wife</i>	<i>F</i>	<i>W</i>	<i>40</i>	<i>M</i>	<i>yes</i>	<i>yes</i>	<i>Estimo</i>	<i>11</i>	<i>Estimo</i>	<i>46</i>	<i>Estimo</i>	<i>X</i>	<i>yes</i>	<i>Housekeeper</i>	<i>Own Home</i>		
		<i>Lackwood George</i>	<i>adopted son</i>	<i>M</i>	<i>W</i>	<i>11</i>	<i>S</i>	<i>yes</i>	<i>yes</i>	<i>Estimo</i>	<i>11</i>	<i>Estimo</i>	<i>46</i>	<i>Estimo</i>	<i>X</i>	<i>yes</i>	<i>None</i>			
	<i>51-59</i>	<i>Ransom Earnest</i>	<i>Head</i>	<i>M</i>	<i>W</i>	<i>38 1/2</i>	<i>S</i>	<i>no</i>	<i>no</i>	<i>Estimo</i>	<i>11</i>	<i>Estimo</i>	<i>46</i>	<i>Estimo</i>	<i>X</i>	<i>yes</i>	<i>Trapper</i>			
		<i>Ransom Mrs</i>	<i>Wife</i>	<i>F</i>	<i>W</i>	<i>53</i>	<i>M</i>	<i>no</i>	<i>no</i>	<i>Estimo</i>	<i>11</i>	<i>Estimo</i>	<i>46</i>	<i>Estimo</i>	<i>X</i>	<i>yes</i>	<i>Fisherman</i>	<i>Own Home</i>	<i>No</i>	
		<i>Ransom Jennie</i>	<i>adopted daughter</i>	<i>F</i>	<i>W</i>	<i>14</i>	<i>S</i>	<i>yes</i>	<i>yes</i>	<i>Estimo</i>	<i>11</i>	<i>Estimo</i>	<i>46</i>	<i>Estimo</i>	<i>X</i>	<i>yes</i>	<i>Housekeeper</i>	<i>Own Home</i>		
		<i>Ransom Maria</i>	<i>adopted daughter</i>	<i>F</i>	<i>W</i>	<i>7</i>	<i>S</i>	<i>no</i>	<i>no</i>	<i>Estimo</i>	<i>11</i>	<i>Estimo</i>	<i>46</i>	<i>Estimo</i>	<i>X</i>	<i>yes</i>	<i>None</i>			
		<i>Admitted Leah</i>	<i>adopted daughter</i>	<i>F</i>	<i>W</i>	<i>2 1/2</i>	<i>S</i>	<i>no</i>	<i>no</i>	<i>Estimo</i>	<i>11</i>	<i>Estimo</i>	<i>46</i>	<i>Estimo</i>	<i>X</i>	<i>yes</i>	<i>None</i>			

Form 1A-B
 DEPARTMENT OF COMMERCE—BUREAU OF THE CENSUS
FIFTEENTH CENSUS OF THE UNITED STATES: 1929
POPULATION—ALASKA

Sheet No.
 2 / B

Judicial District
 Recorder's District

Enumeration District No. 2-12
 Supervisor's District No.

Name of Place (Insert proper name and, also, name of class, or village, town, etc. See instructions)
 Name of Institution (Insert name of institution, if any, and indicate the lines on which the entries are made. See instructions)
 Enumerated by me on _____, 1929

Enumerator

PLACE OF ABODE		NAME of each person whose place of abode on October 1, 1929, was in this family <small>Note: surname first, then the given name and middle initial, if any.</small>	RELATION Relationship of this person to the head of the family	PERSONAL DESCRIPTION						EDUCATION	PLACE OF BIRTH			CITIZENSHIP			OCCUPATION		VETERANS			
Number of dwelling houses in order of visitation	Number of family in order of visitation			Sex	Color or race	Age at last birthday	Single, married, widowed, or divorced	Attended school any time since Jan. 1, 1929	Whether able to read and write	PERSON	FATHER	MOTHER	Year of immigration into United States	Naturalized or alien	Whether able to speak English	Trade, profession, or particular kind of work done, or minor, bookkeeper, needlewoman, etc.	Industry or business in which at work, or gold mine, ranch, etc., of same, etc.	You or No	What war or expedition			
1	2	3	4	5	6	7	8	9	10	11	12	13	14	15	16	17	18	19	20			
		Blank																				
26																					26	
27																						27
28																						28
29																						29
30																						30
31																						31
32																						32
33																						33
34																						34
35																						35
36																						36
37																						37
38																						38
39																						39
40																						40
41																						41
42																						42
43																						43
44																						44
45																						45
46																						46
47																						47
48																						48
49																						49
50																						50

DEPARTMENT OF COMMERCE—BUREAU OF THE CENSUS
FIFTEENTH CENSUS OF THE UNITED STATES: 1929
POPULATION—ALASKA

Judicial District
Recorder's District

Second
St. Michael

Name of Place

Stebbins Village
Feb 15 1930

Enumeration District No. 2-12
Supervisor's District No. ALASKA

Sheet No. 22
A
198
0647

Name of Institution

Enumerated by me on

1930

H Roy Hunter, Enumerator

1	2	3	4	PERSONAL DESCRIPTION				EDUCATION		PLACE OF BIRTH			CITIZENSHIP		OCCUPATION		VETERANS			
				5	6	7	8	9	10	11	12	13	14	15	16	17	18	19	20	
1	475		Thelma Peter	Head	M	45	M	no	no	ESKIMO	X	ESKIMO	X	ESKIMO	X	Trapper	Trapper	no	1	9896
2			Irene	Wife	F	32	M	no	no	ESKIMO	X	ESKIMO	X	ESKIMO	X	Trapper	Trapper	no	2	XXXX
3					M	17	S	no	yes	ESKIMO	X	ESKIMO	X	ESKIMO	X	Trapper	Trapper	no	3	9896
4			Xavier	Son	M	10	S	yes	no	ESKIMO	X	ESKIMO	X	ESKIMO	X	Trapper	Trapper	no	4	
5				Adp Daughter	F	7	S	yes		ESKIMO	X	ESKIMO	X	ESKIMO	X	Trapper	Trapper	no	5	
6					F	4	S			ESKIMO	X	ESKIMO	X	ESKIMO	X	Trapper	Trapper	no	6	
7			Louis	Son	M	8	S			ESKIMO	X	ESKIMO	X	ESKIMO	X	Trapper	Trapper	no	7	
8			George	Son	M	7 1/2	S			ESKIMO	X	ESKIMO	X	ESKIMO	X	Trapper	Trapper	no	8	
9	476		Michener Dale	Head	M	40	M	no	no	ESKIMO	X	ESKIMO	X	ESKIMO	X	Trapper	Trapper	no	9	9896
10			Judy	Wife	F	35	M	no	no	ESKIMO	X	ESKIMO	X	ESKIMO	X	Trapper	Trapper	no	10	XXXX
11			Tom	Son	M	19	S	no	yes	ESKIMO	X	ESKIMO	X	ESKIMO	X	Trapper	Trapper	no	11	9896
12			Lawrence	Son	M	5	S	yes		ESKIMO	X	ESKIMO	X	ESKIMO	X	Trapper	Trapper	no	12	
13	177		Mark Kayak Julian	Head	M	25	M	no	yes	ESKIMO	X	ESKIMO	X	ESKIMO	X	Trapper	Trapper	no	13	
14			Lacy	Wife	F	24	M	no	yes	ESKIMO	X	ESKIMO	X	ESKIMO	X	Trapper	Trapper	no	14	XXXX
15	478		Moore John	Head	M	46	M	no	no	ESKIMO	X	ESKIMO	X	ESKIMO	X	Trapper	Trapper	no	15	9896
16			Anna	Wife	F	29	M	no	no	ESKIMO	X	ESKIMO	X	ESKIMO	X	Trapper	Trapper	no	16	XXXX
17			Victor	Son	M	2	S			ESKIMO	X	ESKIMO	X	ESKIMO	X	Trapper	Trapper	no	17	
18			John Jr	Son-Step	M	4	S			ESKIMO	X	ESKIMO	X	ESKIMO	X	Trapper	Trapper	no	18	
19			Mary	S Daughter	F	2	S			ESKIMO	X	ESKIMO	X	ESKIMO	X	Trapper	Trapper	no	19	
20	179		Annareak Joe	Head	M	26	M	no	yes	ESKIMO	X	ESKIMO	X	ESKIMO	X	Trapper	Trapper	no	20	9896
21			Dorothy	Wife	F	26	M	no	yes	ESKIMO	X	ESKIMO	X	ESKIMO	X	Trapper	Trapper	no	21	XXXX
22			Mary	Daughter	F	2	S			ESKIMO	X	ESKIMO	X	ESKIMO	X	Trapper	Trapper	no	22	
23	480		Pitka	Head	M	60	M	no	no	ESKIMO	X	ESKIMO	X	ESKIMO	X	Trapper	Trapper	no	23	9896
24			Mary	Wife	F	48	M	no	no	ESKIMO	X	ESKIMO	X	ESKIMO	X	Trapper	Trapper	no	24	XXXX
25			Rosa	Daughter	F	15	S	no	yes	ESKIMO	X	ESKIMO	X	ESKIMO	X	Trapper	Trapper	no	25	XXXX

DEPARTMENT OF COMMERCE—BUREAU OF THE CENSUS
FIFTEENTH CENSUS OF THE UNITED STATES: 1929

POPULATION—ALASKA

Judicial District

Second
St. Michael

Recorder's District

(Insert name of recorder's district. See instructions.)

Name of Place

Stebbins, ~~Central village~~

(Insert proper name and, also, name of place, as village, town, etc. See instructions.)

Enumeration District No. 2 12

Supervisor's District No. ALASKA

Sheet No.
22
B

Name of Institution

(Insert name of institution, if any, and indicate the lines on which the entries are made. See instructions.)

Enumerated by me on

July 15th

1930

H. Ray Hunter, Enumerator.

0669

PLACE OF ABODE	NAME	RELATION	PERSONAL DESCRIPTION				EDUCATION		PLACE OF BIRTH			CITIZENSHIP			OCCUPATION		VETERANS	
			Sex	Color or race	Age at last birth	Single, married, or divorced	Attended school any time since Jan. 1, 1929	Whether able to read and write	PERSON	FATHER	MOTHER	Year of immigration	Naturalized or alien	Whether able to speak English	Trade, profession, or particular kind of work done, as miner, bookkeeper, nondescript, etc.	Industry or business in which at work, as gift store, cannery, at home, etc.	Yes or No	What war or expedition
1	2	3	5	6	7	8	9	10	11	12	13	14	15	16	17	18	19	20
481	Atanar Steve	Head	M	W	41	M	no	no	Alaska	Alaska	Alaska			no	Trapper			26
	Catherine	Wife	F	W	32	M	no	no	ESKIMMO XI	ESKIMMO	ESKIMMO			no	Housework	own home		27
	Louis	Son	M	W	12	S	yes	yes	ESKIMMO XI	ESKIMMO	ESKIMMO			yes	none			28
	Elizabeth	Daughter	F	W	3 1/2	S			ESKIMMO XI	ESKIMMO	ESKIMMO				none			29
	Charlie	Adp. Son	M	W	18	S	no	yes	ESKIMMO XI	ESKIMMO	ESKIMMO			yes	Trapper			30
482	Chinook Foxy	Head	M	W	52	M	no	no	ESKIMMO XI	ESKIMMO	ESKIMMO			no	Trapper			31
	Olga	Wife	F	W	50	M	no	no	ESKIMMO XI	ESKIMMO	ESKIMMO			no	Housework	own home		32
483	Anauak Phillip	Head	M	W	19	M	no	yes	ESKIMMO XI	ESKIMMO	ESKIMMO			yes	Trapper			33
	Cecelia	Wife	F	W	17	M	no	yes	ESKIMMO XI	ESKIMMO	ESKIMMO			yes	Housework	own home		34
484	Atulak Adonis	Head	M	W	48	M	no	no	ESKIMMO XI	ESKIMMO	ESKIMMO			no	Trapper			35
	Sophia	Wife	F	W	48	M	no	no	ESKIMMO XI	ESKIMMO	ESKIMMO			no	Housework	own home		36
	Anna	Daughter	F	W	16	S	yes	yes	ESKIMMO XI	ESKIMMO	ESKIMMO			yes	none			37
	Agnes	Daughter	F	W	13	S	yes	yes	ESKIMMO XI	ESKIMMO	ESKIMMO			yes	none			38
	Labella	Daughter	F	W	8	S	yes		ESKIMMO XI	ESKIMMO	ESKIMMO				none			39
485	Chitagaak Vana	Head	M	W	42	M	no	no	ESKIMMO XI	ESKIMMO	ESKIMMO			no	Trapper			40
	Mattie	Wife	F	W	38	M	no	no	ESKIMMO XI	ESKIMMO	ESKIMMO			no	Housework	own home		41
	Santo	Son	M	W	21	S	no	yes	ESKIMMO XI	ESKIMMO	ESKIMMO			yes	Trapper			42
	Bonifus	Son	M	W	17	S	no	no	ESKIMMO XI	ESKIMMO	ESKIMMO			yes	Trapper			43
	Gabriel	Son	M	W	5	S	no		ESKIMMO XI	ESKIMMO	ESKIMMO				none			44
486	Akeleimon John	Head	M	W	40	M	no	no	ESKIMMO XI	ESKIMMO	ESKIMMO			no	Trapper			45
	Mary	Wife	F	W	38	M	no	no	ESKIMMO XI	ESKIMMO	ESKIMMO			no	Housework	own home		46
	Alice	Daughter	F	W	12	S	yes	yes	ESKIMMO XI	ESKIMMO	ESKIMMO			yes	none			47
	Francis	Son	M	W	9	S	yes		ESKIMMO XI	ESKIMMO	ESKIMMO				none			48
	Daisy	Daughter	F	W	5	S	yes		ESKIMMO XI	ESKIMMO	ESKIMMO				none			49
	Justine	Daughter	F	W	3	S	no		ESKIMMO XI	ESKIMMO	ESKIMMO				none			50

DEPARTMENT OF COMMERCE—BUREAU OF THE CENSUS
FIFTEENTH CENSUS OF THE UNITED STATES: 1929
POPULATION—ALASKA

Judicial District

Second

Recorder's District

St. Michaels

(Insert name of recorder's district. See instructions.)

Name of Place

Steffens, ~~Point Killis~~

(Insert proper name and, also, name of class, or village, town, or reservation. See instructions.)

Enumeration District No.

2-12

Supervisor's District No.

ALASKA

Sheet No.

23
77A

199

Name of Institution

(Insert name of institution, if any, and indicate the lines on which the entries are made. See instructions.)

Enumerated by me on

Feb. 15th

1930

H. R. Hunter

Enumerator.

0694

1	2	3	4	PERSONAL DESCRIPTION				EDUCATION		PLACE OF BIRTH			CITIZENSHIP		13	OCCUPATION		VETERANS		
				5	6	7	8	9	10	11	12	13	14	15		16	17	18	19	20
1	481	Quapan Paul	Head	M	56	M	no	no	Alaska	Alaska	Alaska	X		no	Fisherman	Salmon	No		1	8600
2	482	Marybeth Henry	Head	M	24	M	no	yes	ESKIMO	ESKIMO	ESKIMO	X		yes	Drapper		No		2	1596
3		Felicita	Wife	F	23	M	no	yes	ESKIMO	ESKIMO	ESKIMO	X		yes	Housework	Don't know	No		3	XXXX
4		Jimmy	Son	M	2	S			ESKIMO	ESKIMO	ESKIMO	X			none				4	
5	489	Kawak Jack	Head	M	40	M	no	no	ESKIMO	ESKIMO	ESKIMO	X		no	Drapper		No		5	1596
6		Catherine	Wife	F	38	M	no	no	ESKIMO	ESKIMO	ESKIMO	X		no	Housework	Don't know	No		6	XXXX
7		Paul	Son	M	10	S	yes	yes	ESKIMO	ESKIMO	ESKIMO	X		yes	none				7	
8		Stanley	Son	M	7	S			ESKIMO	ESKIMO	ESKIMO	X			none				8	
9		Irene	Daughter	F	3	S			ESKIMO	ESKIMO	ESKIMO	X			none				9	
10		Mary	Daughter	F	1 1/2	S			ESKIMO	ESKIMO	ESKIMO	X			none				10	
11	490	Nanowak Peter	Head	M	50	M	no	no	ESKIMO	ESKIMO	ESKIMO	X		no	Drapper	Don't know	No		11	9896
12		Mary	Wife	F	46	M	no	no	ESKIMO	ESKIMO	ESKIMO	X		no	Housework	Don't know	No		12	XXXX
13	491	Tiquora Raymond	Head	M	30	M	no	no	ESKIMO	ESKIMO	ESKIMO	X		yes	Drapper		No		13	9896
14		Iida	Wife	F	26	M	no	no	ESKIMO	ESKIMO	ESKIMO	X		no	Housework	Don't know	No		14	XXXX
15		Agnes	Daughter	F	1 1/2	S			ESKIMO	ESKIMO	ESKIMO	X			none				15	
16	492	Bowball Joseph	Head	M	45	M	no	no						yes	Drapper				16	
17		Mary	Wife	F	41	M	no	no						no	Housework				17	
18		Pauline	Daughter	F	15	S	no	yes						yes	none				18	
19		Asunta	Daughter	F	12	S	yes	yes						yes	none				19	
20		Dimothy	Son	M	10	S	yes	yes						yes	none				20	
21		Mark	Son	M	7	S	yes	yes						yes	none				21	
22		Nellie	Daughter	F	4 1/2	S	no	no						no	none				22	
23		Helena	Daughter	F	3	S	no	no						no	none				23	
24	493	Pujicortok	Head	M	43	M	no	no	ESKIMO	ESKIMO	ESKIMO	X		no	Drapper		No		24	9896
25		Mary	Wife	F	44	M	no	no	ESKIMO	ESKIMO	ESKIMO	X		no	Housework	Don't know	No		25	XXXX

Population 558
BEFORE SCHEDULED
SHEET 26 LINE 5120

DEPARTMENT OF COMMERCE—BUREAU OF THE CENSUS
FIFTEENTH CENSUS OF THE UNITED STATES: 1929
POPULATION—ALASKA

Sheet No.
23
B

Judicial District

Second
St. Michael

Recorder's District

(Insert name of recorder's district)

Name of Place

Stebbins, ~~Co~~ village

(Insert proper township, city, town, or village)

Enumeration District No.

2-12

Supervisor's District No.

ALASKA

Name of Institution

(Insert name of institution, if any, and include the floor or which the entries are made)

Enumerated by me on

July 15th

1929

H. Ruyter Hunter, Enumerator

PLACE OF ABODE	NAME	RELATION	PERSONAL DESCRIPTION			EDUCATION			PLACE OF BIRTH			CITIZENSHIP			OCCUPATION	VETERANS	
			Sex	Color or race	Age	Single, married, or divorced	Attended school any time since Jan. 1, 1925	Whether able to read and write	PERSON	FATHER	MOTHER	Year entered U.S.	Naturalized	Whether able to speak English		Trade, profession, or particular kind of work done, as miner, teamster, etc.	Industry or business in which at work, as gold miner, teamster, etc.
26	Pujartok, Anatole	Son	M	18	S	no	yes	ESKIMO	ESKIMO	ESKIMO			yes	Trapper		no	1916
27	" Sabie	Daughter	F	13	S	yes	yes	ESKIMO	ESKIMO	ESKIMO			no	none			27
28	" Many	Daughter	F	7	S	yes		ESKIMO	ESKIMO	ESKIMO				none			28
29	" Aloysius	Son	M	13 1/2	S	no		ESKIMO	ESKIMO	ESKIMO				none			29
30	" Neekla	S. Daughter	F	14	S	yes	yes	ESKIMO	ESKIMO	ESKIMO			yes	Housework	Own home		30
31	" Austin	S. Son	M	4	S			ESKIMO	ESKIMO	ESKIMO				none			31
32	494 Chris Karl	Head	M	40	M	no	no	ESKIMO	ESKIMO	ESKIMO	X		no	Trapper	Trapper	no	1896
33	" Elizabeth	Wife	F	33	M	no	no	ESKIMO	ESKIMO	ESKIMO	X		yes	Housework	Own home		33
34	" Anna	Daughter	F	3 1/2	S			ESKIMO	ESKIMO	ESKIMO	X			none			34
35	" Josephine	Daughter	F	2 1/2	S			ESKIMO	ESKIMO	ESKIMO	X			none			35
36	495 Avasak, Jacob	Son	M	30	M	no	yes	ESKIMO	ESKIMO	ESKIMO	X		yes	Trapper	Trapper	no	1896
37	" Annie	Wife	F	28	M	no	yes	ESKIMO	ESKIMO	ESKIMO	X		yes	Housework	Own home		37
38	" George	Son	M	1	S	no		ESKIMO	ESKIMO	ESKIMO	X			none			38
39								None ends enumeration of Neenick (U.S.)									39
40	496 Thomas John	Head	M	42	M	no	no	ESKIMO	ESKIMO	ESKIMO	X		no	Trapper	Trapper	no	1896
41	" Christyump	Wife	F	38	M	no	no	ESKIMO	ESKIMO	ESKIMO	X		no	Housework	Own home		41
42	" John	Son	M	6	M	no		ESKIMO	ESKIMO	ESKIMO	X			none			42
43	497 Alonzo	Head	M	35	M	no		ESKIMO	ESKIMO	ESKIMO	X		no	Trapper	Trapper	no	1896
44	" Catherine	Wife	F	32	M	no	no	ESKIMO	ESKIMO	ESKIMO	X		no	Housework	Own home		44
45	" Louis	Son	M	13	S	no	no	ESKIMO	ESKIMO	ESKIMO	X		no	none			45
46	" Annot	Daughter	F	5 1/2	S			ESKIMO	ESKIMO	ESKIMO	X			none			46
47	498 O. J. ...	Head	M	51	M	no	no	ESKIMO	ESKIMO	ESKIMO	X		no	Trapper	Trapper	no	1896
48	" Olga	Wife	F	56	M	no	no	ESKIMO	ESKIMO	ESKIMO	X		no	Housework	Own home		48
49	" ...	Daughter	F	19	S	no	no	ESKIMO	ESKIMO	ESKIMO	X		no	none			49
50	" ...	Son	M	12	S	no	no	ESKIMO	ESKIMO	ESKIMO	X		no	none			50

None ends enumeration of Neenick (U.S.)

DEPARTMENT OF COMMERCE—BUREAU OF THE CENSUS
FIFTEENTH CENSUS OF THE UNITED STATES: 1929

Sheet No.
24
4-B

Judicial District Second

Enumeration District No. 2-12

Recorder's District St. Michael

Supervisor's District No. ALASKA

Name of Place Pickmactalik village

Enumerated by me on May 11th, 1930

Name of Institution
W. H. Hunter, Enumerator

PLACE OF BIRTH	NAME	RELATION	PERSONAL DESCRIPTION				EDUCATION				PLACE OF BIRTH			CITIZENSHIP			OCCUPATION		VETERAN	
			Sex	Color	Age	Single	Attended school	Grade	Years	Whether able to read and write	PERSON	FATHER	MOTHER	Year of immigration	Native born	Whether alien or consular	Trade, profession, or particular kind of work done, as miner, bookkeeper, needlework, etc.	Industry or business in which at work, as gold miner, carpenter, at home, etc.	Yes or No	What war or expedition
459	Burcham, Paul	Head	M	Wh	45	M	no	no	ESKIMON XI	ESKIMO 16	ESKIMO 16			yes	Trapper		no	1876	20	
	" - Chovnia	Wife	F	Wh	30	M	no	no	ESKIMO XI	ESKIMO 16	ESKIMO 16			no	Housework at home				27	
	" - Mary	Daughter	F	Wh	15	S	no	no	ESKIMO XI	ESKIMO 16	ESKIMO 16			no	none				28	
	" - Mervin	Daughter	F	Wh	11	S	no	no	ESKIMO XI	ESKIMO 16	ESKIMO 16			no	none				29	
	" - Nickina	Daughter	F	Wh	10	S	no	no	ESKIMO XI	ESKIMO 16	ESKIMO 16			no	none				30	
	" - Nickina	Daughter	F	Wh	9	S	no		ESKIMO XI	ESKIMO 16	ESKIMO 16				none				31	
	" - Kilaok	Daughter	F	Wh	6	S	no		ESKIMO XI	ESKIMO 16	ESKIMO 16				none				32	
460	Weldon, James	Head	M	Wh	56	M	no	no	ESKIMO XI	ESKIMO 16	ESKIMO 16			no	Trapper		no	1896	33	
	" - Kasmolita	Wife	F	Wh	35	M	no	no	ESKIMO XI	ESKIMO 16	ESKIMO 16			no	Housewife at home			XXXX	34	
	" - Sophie	Daughter	F	Wh	16	S	no	no	ESKIMO XI	ESKIMO 16	ESKIMO 16			no	none				35	
	" - Mupchik	Daughter	F	Wh	10	S	no	no	ESKIMO XI	ESKIMO 16	ESKIMO 16			no	none				36	
	" - Magdalena	Daughter	F	Wh	5	S	no		ESKIMO XI	ESKIMO 16	ESKIMO 16				none				37	
461	Benjamin, Alchak	Head	M	Wh	37	M	no	yes	ESKIMO XI	ESKIMO 16	ESKIMO 16			yes	Trapper		no	1881	38	
	" - Katharine	Wife	F	Wh	27	M	no	yes	ESKIMO XI	ESKIMO 16	ESKIMO 16			yes	Housework at home			XXXX	39	
	" - Ester	Daughter	F	Wh	7	S	no		ESKIMO XI	ESKIMO 16	ESKIMO 16								40	
	" - Ancher	Brother	M	Wh	17	S	no	yes	ESKIMO XI	ESKIMO 16	ESKIMO 16			yes				XXXX	41	
	" - Ancher	Brother	M	Wh	17	S	no	yes	ESKIMO XI	ESKIMO 16	ESKIMO 16			yes				XXXX	42	
462	" - Ancher	Head	M	Wh	37	M	no	yes	ESKIMO XI	ESKIMO 16	ESKIMO 16			yes				XXXX	43	
	" - Ancher	Wife	F	Wh	11	S	no		ESKIMO XI	ESKIMO 16	ESKIMO 16			yes				XXXX	44	
463	Tanal, James	Head	M	Wh	40	M	no	no	ESKIMO XI	ESKIMO 16	ESKIMO 16			no	Trapper		no	XXXX	45	
	" - Katchuan	Wife	F	Wh	35	M	no	no	ESKIMO XI	ESKIMO 16	ESKIMO 16			no	Housework at home			XXXX	46	
	" - Manchon	Daughter	F	Wh	15	S	no	no	ESKIMO XI	ESKIMO 16	ESKIMO 16			no	none				47	
	" - Peter	Son	M	Wh	8	S	no		ESKIMO XI	ESKIMO 16	ESKIMO 16				none				48	
	" - Franka	Son	M	Wh	6	S	no		ESKIMO XI	ESKIMO 16	ESKIMO 16								49	
	" - Letia	Daughter	F	Wh	3	S			ESKIMO XI	ESKIMO 16	ESKIMO 16								50	

Page 27, 11 - Ancher, Daughter, F, Wh, 14, S

Enumerated by me on May 11th, 1930

DEPARTMENT OF COMMERCE—BUREAU OF THE CENSUS
FIFTEENTH CENSUS OF THE UNITED STATES: 1929
POPULATION—ALASKA

Sheet No.

201

Judicial District

Recorder's District

Name of Institution

Name of Place

Enumerated by me on

Enumeration District No.

Supervisor's District No.

1929

Enumerated by

PLACE OF ABODE		NAME of each person whose place of abode on October 1, 1929, was in this family Enter surname first, then the given name and middle initial, if any	RELATION Relationship of this person to the head of the family	PERSONAL DESCRIPTION				EDUCATION		PLACE OF BIRTH			CITIZENSHIP		Whether able to speak English	OCCUPATION		VETERANS	
Number of dwelling house in order of visitation	Number of family in order of visitation			Sex	Color or race	Age at last birthday	Single, married, widowed, or divorced	Attended school any time since Jan. 1, 1925	Whether able to read and write	PERSON	FATHER	MOTHER	Year of immigration to the United States	Naturalized or alien		Trade, profession, or particular kind of work done, as miner, bookkeeper, needlework, etc.	Industry or business in which at work, as gold mine, cannery, at home, etc.	Year or No	What war or expedition
1	2	3	4	5	6	7	8	9	10	11	12	13	14	15	16	17	18	19	20
1	1	Ingalok, Mike Peter	Head	M	41	M	No	No	Es. Fin. 16	Es. Fin. 16	Es. Fin. 16	X		No	Trapper	Own Home	No		1
2		Ingalok, Johanna	Wife	F	39	M	No	No	Es. Fin. 16	Es. Fin. 16	Es. Fin. 16	X		No	Housework	Own Home	No		2
3		Ingalok, Jerome	Son	M	16	S	Yes	Yes	Es. Fin. 16	Es. Fin. 16	Es. Fin. 16	X		Yes	None				3
4		Ingalok, Annie	Daughter	F	9	S	Yes	Yes	Es. Fin. 16	Es. Fin. 16	Es. Fin. 16	X		Yes	None				4
5		Ingalok, Minnie	Daughter	F	4	S	Yes	Yes	Es. Fin. 16	Es. Fin. 16	Es. Fin. 16	X		Yes	None				5
6		Ingalok, Louise	Daughter	F	2	S	Yes	Yes	Es. Fin. 16	Es. Fin. 16	Es. Fin. 16	X		Yes	None				6
7	2	Miska, Luke	Head	M	42	M	No	No	Es. Fin. 16	Es. Fin. 16	Es. Fin. 16	X		No	Trapper	Own Home	No		7
8		Miska, Lucy	Wife	F	40	M	No	No	Es. Fin. 16	Es. Fin. 16	Es. Fin. 16	X		No	Housework	Own Home	No		8
9		Miska, Thomas	Son	M	19	S	Yes	Yes	Es. Fin. 16	Es. Fin. 16	Es. Fin. 16	X		Yes	None				9
10		Miska, Lawrence	Daughter	F	4	S	Yes	Yes	Es. Fin. 16	Es. Fin. 16	Es. Fin. 16	X		Yes	None				10
11		Miska, Lawrence	Son	M	4	S	Yes	Yes	Es. Fin. 16	Es. Fin. 16	Es. Fin. 16	X		Yes	None				11
12	2	Tutpou, Julius	Head	M	25	M	Yes	Yes	Es. Fin. 16	Es. Fin. 16	Es. Fin. 16	X		Yes	Trapper	Own Home	No		12
13		Tutpou, Lucy	Daughter	F	21	M	No	No	Es. Fin. 16	Es. Fin. 16	Es. Fin. 16	X		Yes	None				13
14		Eylook, Mook	Grandson	M	15	S	No	No	Es. Fin. 16	Es. Fin. 16	Es. Fin. 16	X		Yes	None				14
15	3	Pansok, Pete	Head	M	45	M	No	No	Es. Fin. 16	Es. Fin. 16	Es. Fin. 16	X		No	Trapper	Own Home	No		15
16		Pansok, Natje	Wife	F	39	M	No	No	Es. Fin. 16	Es. Fin. 16	Es. Fin. 16	X		No	Housework	Own Home	No		16
17		Pansok, Nancy	Daughter	F	18	S	No	No	Es. Fin. 16	Es. Fin. 16	Es. Fin. 16	X		No	None				17
18		Pansok, Mauckon	Son	M	12	S	Yes	Yes	Es. Fin. 16	Es. Fin. 16	Es. Fin. 16	X		No	None				18
19		Pansok, Peter	Son	M	8	S	No	No	Es. Fin. 16	Es. Fin. 16	Es. Fin. 16	X		No	None				19
20	X	Chasick, Lita	Daughter	F	22	M	No	No	Es. Fin. 16	Es. Fin. 16	Es. Fin. 16	X		No	None				20
21		Chasick, Rose	Son-in-law	M	26	M	No	No	Es. Fin. 16	Es. Fin. 16	Es. Fin. 16	X		No	Trapper	Own Home	No		21
22		Chasick, Anne	Grandson	M	1	S	No	No	Es. Fin. 16	Es. Fin. 16	Es. Fin. 16	X		No	None				22
23	4	Jol, Jol	Head	M	24	M	No	No	Es. Fin. 16	Es. Fin. 16	Es. Fin. 16	X		Yes	Trapper	Own Home	No		23
24		Jol, Dorathey	Wife	F	20	M	No	No	Es. Fin. 16	Es. Fin. 16	Es. Fin. 16	X		Yes	Housework	Own Home	No		24
25		Jol, Marie	Daughter	F	2	S	No	No	Es. Fin. 16	Es. Fin. 16	Es. Fin. 16	X		Yes	None				25

Form 15-A
 DEPARTMENT OF COMMERCE—BUREAU OF THE CENSUS
FIFTEENTH CENSUS OF THE UNITED STATES: 1929
POPULATION—ALASKA

Judicial District Second
 Recorder's District 1st

Name of Place Stedens Cove

Enumeration District No. 9

Supervisor's District No. ALASKA

Sheet No. 25
7 **B**

Name of Institution _____

Enumerated by me on Oct 1929

1929 Stedens Cove, Alaska

1	2	3	4	PERSONAL DESCRIPTION						EDUCATION			PLACE OF BIRTH			CITIZENSHIP			OCCUPATION		VETERANS	
				5	6	7	8	9	10	11	12	13	14	15	16	17	18	19	20			
26	5	1	MOON, Mabel	Head	M	27	Wd.	No.	Ed. King	Ed. King	Ed. King			No.	Trapper	Trapper	No	1896	26			
27			Bessie	Daughter	F	8	S	Yes	Ed. King	Ed. King	Ed. King			No.	None				27			
28			Isabel	Son	M	3	S		Ed. King	Ed. King	Ed. King			No.	None				28			
29	6	8	Anderson, Anderson	Head	M	50	M		Ed. King	Ed. King	Ed. King			No.	Trapper	Trapper	No	1896	29			
30			Andrew	Wife	F	52	M		Ed. King	Ed. King	Ed. King			No.	Housework	Own Home	Yes		30			
31			Lucas	Daughter	F	17	S	Yes	Ed. King	Ed. King	Ed. King			Yes	None				31			
32			Samuel	Son	M	11	S	Yes	Ed. King	Ed. King	Ed. King			No.	None				32			
33			Ula, Katrina	Daughter	F	23	Wd.	No	Ed. King	Ed. King	Ed. King			No.	None				33			
34			John	Daughter	F	5	S		Ed. King	Ed. King	Ed. King			No.	None				34			
35	7	9	Chenook	Head	M	54	M	No	Ed. King	Ed. King	Ed. King			No.	Trapper	Trapper	No	1896	35			
36			Nogowadok	Wife	F	52	M		Ed. King	Ed. King	Ed. King			No.	Housework	Own Home	Yes		36			
37			Philip	Son	M	18	S	No	Ed. King	Ed. King	Ed. King			Yes	None				37			
38			Christine	Daughter	F	12	S	Yes	Ed. King	Ed. King	Ed. King			No.	None				38			
39	8	10	Chenook, Uluok	Head	M	43	M	No	Ed. King	Ed. King	Ed. King			No.	Trapper	Trapper	No	1896	39			
40			Joan	Wife	F	47	M	No	Ed. King	Ed. King	Ed. King			No.	Housework	Own Home	Yes		40			
41			Anna	Daughter	F	16	S	Yes	Ed. King	Ed. King	Ed. King			No.	None				41			
42			Agnes	Daughter	F	11	S	Yes	Ed. King	Ed. King	Ed. King			No.	None				42			
43			Lucas	Daughter	F	8	S	Yes	Ed. King	Ed. King	Ed. King			No.	None				43			
44	11		Boockdabilok, Danjok	Head	M	25	M	Yes	Ed. King	Ed. King	Ed. King			No.	Trapper	Trapper	No	1896	44			
45			Keppin	Daughter	F	20	M	No	Ed. King	Ed. King	Ed. King			No.	None				45			
46			David	Daughter	F	3	S		Ed. King	Ed. King	Ed. King			No.	None				46			
47	9	12	Chasuli, Chasuli	Head	M	35	M	No	Ed. King	Ed. King	Ed. King			No.	Trapper	Trapper	No	1896	47			
48			Mattie	Wife	F	35	M	No	Ed. King	Ed. King	Ed. King			No.	Housework	Own Home	Yes		48			
49			Samuel	Son	M	17	S	No	Ed. King	Ed. King	Ed. King			No.	None				49			
50			Wendy	Son	M	15	S	Yes	Ed. King	Ed. King	Ed. King			No.	None				50			

Form 15-5
 DEPARTMENT OF COMMERCE—BUREAU OF THE CENSUS
 FIFTEENTH CENSUS OF THE UNITED STATES: 1929
 POPULATION—ALASKA

Sheet No.
 26
 2 A

Judicial District Second

Enumeration District No. 2-12

Recorder's District H. Michael
(Insert name of recorder's district—See instructions)

Supervisor's District No. ALA

Name of Place Steele's Village
(Insert proper name and, also, name of village, town, etc.—See instructions)

Enumerated by me J. H. ..., 1929 1933
(Insert name of enumerator, if any, and indicate the time on which the entries are made—See instructions)

Name of Institution
(Insert name of institution, if any, and indicate the time on which the entries are made—See instructions)

PLACE OF ABODE		NAME of each person whose place of abode on October 1, 1929, was in this family <small>Enter surname first, then the given name and middle initial, if any</small>	RELATION Relationship of this person to the head of the family	PERSONAL DESCRIPTION				EDUCATION		PLACE OF BIRTH			CITIZENSHIP		Whether able to speak English	OCCUPATION		VETERANS	
Number of dwelling house in order of visitation	Number of family in order of visitation			Sex	Color or race	Age at last birthday	Single, married, widowed, or divorced	Attended school during year Jan. 1, 1928	Whether able to read and write	PERSON	FATHER	MOTHER	Year of immigration to the United States	Naturalized in Alaska		Trade, profession, or particular kind of work done, as miner, bookkeeper, nondescript, etc.	Industry or business in which at work, as gold miner, contractor, at home, etc.	Yes or No	What war or expedition
1	2	3	4	5	6	7	8	9	10	11	12	13	14	15	16	17	18	19	20
		Abbaslar	Son	M	3	S				England	16 ⁴³				None				
10	13	Chasoyuk	Head 1	M	50	M		No		England	16 ⁴⁵			No	Shopper	Far	No		1896
		Mary	Wife	F	35	M		No		England	16 ⁴⁵			No	Housework	Own Home			1891
		Richard	Step daughter	F	12	F	Yes	Yes		England	16 ⁴⁶			No	None				
		Francis	Son	M	8	S	Yes	Yes		England	16 ⁴⁶				None				
		Bainey	Daughter	F	5	S				England	16 ⁴⁷				None				
		Mustina	Daughter	F	3	S				England	16 ⁴⁸				None				
11	14	Jack Jack	Head 1	M	28	M		No		England	16 ⁴⁸			No	Shopper	Far	No		1896
		Patience	Wife	F	26	M		No		England	16 ⁴⁸			No	Housework	Own Home			1891
		Wanda	Son	M	1	S	No			England	16 ⁴⁹				None				
		Stanley	Son	M	8	S	No			England	16 ⁴⁹				None				
		Frank	Daughter	F	2	S				England	16 ⁴⁹				None				
12	16	Jack Jack	Head 1	M	60	M		No		England	16 ⁴⁶			No	Shopper	Far	No		1896
		Mary	Wife	F	58	M		No		England	16 ⁴⁶			No	Housework	Own Home			1892
		Wendell, Edna	Daughter	F	24	M		No		England	16 ⁴⁸			No	None				
		Josephine	Son-in-law	M	31	M		No		England	16 ⁴⁶			Yes	Shopper	Far	No		1896
		Sadie	Granddaughter	F	13	S				England	16 ⁴⁶				None				
13	17	Alzohok	Head 1	M	60	M		No		England	16 ⁴⁸			Yes	Shopper	Far	No		1896
		Mary	Wife	F	43	M		No		England	16 ⁴⁶			No	Housework	Own Home			
		Carline	Daughter	F	15	S	Yes	No		England	16 ⁴⁶			Yes	None				
		Wendell	Daughter	F	11	S	Yes	No		England	16 ⁴⁶			No	None				
		Dimothy	Son	M	7	S	Yes			England	16 ⁴⁹				None				
		Patricia	Daughter	F	4	S				England	16 ⁴⁶				None				
		Nellie	Daughter	F	2	S				England	16 ⁴⁶				None				
		Mark	Son	M	6	S	Yes			England	16 ⁴⁸				None				

DEPARTMENT OF COMMERCE—BUREAU OF THE CENSUS
FIFTEENTH CENSUS OF THE UNITED STATES: 1929
POPULATION—ALASKA

Sheet No.
226
B

Judicial District

Second

Recorder's District

St. Michael

Name of Place

Shelton, Alaska

Enumeration District No.

212

Supervisor's District No.

ALASKA

Name of Institution

(Insert name of institution, if any, and indicate the lines on which the entries are made. See instructions.)

Enumerated by me on

October 12, 1929

W. H. ... Enumerator.

Line	PLACE OF ABODE		NAME	RELATION	PERSONAL DESCRIPTION					EDUCATION			PLACE OF BIRTH			CITIZENSHIP			OCCUPATION		VETERANS	
	Number of dwelling house in order of visitation	Number of family in order of visitation			Sex	Color or race	Age in last birthday	Single, married, or widowed	Married, or widowed, or divorced	Attended school since last census	Years of school	Whether able to read and write	PERSON	FATHER	MOTHER	Year of immigration to the United States	Naturalized or alien	Whether able to speak English	Trade, profession, or particular kind of work done, as miner, bookkeeper, nondescript, etc.	Industry or business in which at work, as gold mine, cannery, at home, etc.	Yes or No	What war or expedition
26	14	18	Makhaa, Inukpuk	Head	M	30	Wd.	No	No	No	Yes	Yes	Yes	16	16	16	None	None	No		26	
27			Thelma	Daughter	F	14	S	Yes	No	No	Yes	Yes	Yes	16	16	16	None	None	No		27	
28			F	4	S	Yes	No	No	Yes	Yes	Yes	16	16	16	None	None	No		28	
29			F	6	S	Yes	No	No	Yes	Yes	Yes	16	16	16	None	None	No		29	
30			F	3	S	Yes	No	No	Yes	Yes	Yes	16	16	16	None	None	No		30	
31	14	19	M	No	No	Yes	Yes	Yes	16	16	16	None	None	No		31	
32			M	32	M	Yes	No	No	Yes	Yes	Yes	16	16	16	None	None	No		32	
33			M	35	M	Yes	No	No	Yes	Yes	Yes	16	16	16	None	None	No		33	
34			M	3	S	Yes	No	No	Yes	Yes	Yes	16	16	16	None	None	No		34	
35			F	12	S	Yes	No	No	Yes	Yes	Yes	16	16	16	None	None	No		35	
36			F	3	S	Yes	No	No	Yes	Yes	Yes	16	16	16	None	None	No		36	
37			F	2	S	Yes	No	No	Yes	Yes	Yes	16	16	16	None	None	No		37	
38	16	21	Bogetakla	Head	M	55	Wd.	Yes	No	No	Yes	Yes	Yes	16	16	16	None	None	No		38	
39			M	17	S	Yes	No	No	Yes	Yes	Yes	16	16	16	None	None	No		39	
40			F	12	S	Yes	No	No	Yes	Yes	Yes	16	16	16	None	None	No		40	
41			F	6	S	Yes	No	No	Yes	Yes	Yes	16	16	16	None	None	No		41	
42			F	3	S	Yes	No	No	Yes	Yes	Yes	16	16	16	None	None	No		42	
43			M	45	M	Yes	No	No	Yes	Yes	Yes	16	16	16	None	None	No		43	
44	17	22	F	45	M	Yes	No	No	Yes	Yes	Yes	16	16	16	None	None	No		44	
45			F	16	S	Yes	No	No	Yes	Yes	Yes	16	16	16	None	None	No		45	
46			F	13	S	Yes	No	No	Yes	Yes	Yes	16	16	16	None	None	No		46	
47	18	23	Mesak	Head	M	44	M	Yes	No	No	Yes	Yes	Yes	16	16	16	None	None	No		47	
48			F	17	S	Yes	No	No	Yes	Yes	Yes	16	16	16	None	None	No		48	
49			F	17	S	Yes	No	No	Yes	Yes	Yes	16	16	16	None	None	No		49	
50			F	17	S	Yes	No	No	Yes	Yes	Yes	16	16	16	None	None	No		50	

DEPARTMENT OF COMMERCE—BUREAU OF THE CENSUS
FIFTEENTH CENSUS OF THE UNITED STATES: 1929
POPULATION—ALASKA

Sheet No. 7
A

Judicial District *Second*
Recorder's District *Barrow*
(Insert name of recorder's district—see instructions)

Enumeration District No. *2-12*
Supervisor's District No. *ALASKA*

Name of Place *Barrow*
(Insert proper name and, also, name of town, as village, town, etc.—see instructions)

Name of Institution _____
(Insert name of institution, if any, and indicate the lines on which the entries are made. See instructions)

Enumerated by me on *October 1, 1929*, 1929 *W. H. ...* Enumerator.

2013
0183

PLACE OF ABODE		NAME of each person whose place of abode on October 1, 1929, was in this family <small>Enter surname first, then the given name and middle initial, if any</small>	RELATION Relationship of this person to the head of the family	PERSONAL DESCRIPTION					EDUCATION		PLACE OF BIRTH			CITIZENSHIP		OCCUPATION		VETERANS	
Number of dwelling house in order of visitation	Number of family in order of visitation			Sex	Color or race	Age at last birth day	Single, married, widowed, or divorced	Attended school since June 1, 1927	Number able to read and write	PERSON	FATHER	MOTHER	Number of languages spoken	Naturalized or alien	Number able to speak English	Trade, profession, or particular kind of work done, as miner, bookkeeper, newspaper, etc.	Industry or business in which at work, as gold mine, cannery, at home, etc.	Yes or No	What war or expedition
1	2	3	4	5	6	7	8	9	10	11	12	13	14	15	16	17	18	19	
		<i>Agnes</i>	<i>Daughter</i>	<i>F</i>	<i>W</i>	<i>14</i>	<i>S</i>	<i>Y</i>	<i>NO</i>	<i>Est. no. 11</i>	<i>Est. no. 11</i>	<i>Est. no. 11</i>	<i>1</i>	<i>NO</i>	<i>None</i>				
		<i>Joseph</i>	<i>Son</i>	<i>M</i>	<i>W</i>	<i>8</i>	<i>S</i>	<i>Y</i>	<i>NO</i>	<i>Est. no. 11</i>	<i>Est. no. 11</i>	<i>Est. no. 11</i>	<i>1</i>	<i>NO</i>	<i>None</i>				
<i>19</i>	<i>24</i>	<i>Pitkin</i>	<i>Head</i>	<i>M</i>	<i>W</i>	<i>40</i>	<i>M</i>	<i>Y</i>	<i>NO</i>	<i>Est. no. 11</i>	<i>Est. no. 11</i>	<i>Est. no. 11</i>	<i>1</i>	<i>NO</i>	<i>None</i>	<i>None</i>	<i>NO</i>		
		<i>Lactee</i>	<i>Wife</i>	<i>F</i>	<i>W</i>	<i>35</i>	<i>M</i>	<i>Y</i>	<i>NO</i>	<i>Est. no. 11</i>	<i>Est. no. 11</i>	<i>Est. no. 11</i>	<i>1</i>	<i>NO</i>	<i>None</i>	<i>None</i>			
		<i>Rose</i>	<i>Daughter</i>	<i>F</i>	<i>W</i>	<i>14</i>	<i>S</i>	<i>Y</i>	<i>NO</i>	<i>Est. no. 11</i>	<i>Est. no. 11</i>	<i>Est. no. 11</i>	<i>1</i>	<i>NO</i>	<i>None</i>				
<i>26</i>	<i>23</i>	<i>Thomas</i>	<i>Head</i>	<i>M</i>	<i>W</i>	<i>46</i>	<i>M</i>	<i>Y</i>	<i>NO</i>	<i>Est. no. 11</i>	<i>Est. no. 11</i>	<i>Est. no. 11</i>	<i>1</i>	<i>NO</i>	<i>None</i>	<i>None</i>	<i>NO</i>		
		<i>Malcolm</i>	<i>Son</i>	<i>M</i>	<i>W</i>	<i>12</i>	<i>M</i>	<i>Y</i>	<i>NO</i>	<i>Est. no. 11</i>	<i>Est. no. 11</i>	<i>Est. no. 11</i>	<i>1</i>	<i>NO</i>	<i>None</i>				
		<i>Bobby</i>	<i>Daughter</i>	<i>F</i>	<i>W</i>	<i>3</i>	<i>S</i>	<i>Y</i>	<i>NO</i>	<i>Est. no. 11</i>	<i>Est. no. 11</i>	<i>Est. no. 11</i>	<i>1</i>	<i>NO</i>	<i>None</i>				
<i>21</i>	<i>28</i>	<i>Conrad</i>	<i>Head</i>	<i>M</i>	<i>W</i>	<i>41</i>	<i>M</i>	<i>Y</i>	<i>NO</i>	<i>Est. no. 11</i>	<i>Est. no. 11</i>	<i>Est. no. 11</i>	<i>1</i>	<i>NO</i>	<i>None</i>	<i>None</i>	<i>NO</i>		
		<i>Amelia</i>	<i>Wife</i>	<i>F</i>	<i>W</i>	<i>14</i>	<i>S</i>	<i>Y</i>	<i>NO</i>	<i>Est. no. 11</i>	<i>Est. no. 11</i>	<i>Est. no. 11</i>	<i>1</i>	<i>NO</i>	<i>None</i>				
		<i>There could be no more entries as all the lines are full.</i>																	

DEPARTMENT OF COMMERCE—BUREAU OF THE CENSUS
FIFTEENTH CENSUS OF THE UNITED STATES: 1929
POPULATION—ALASKA

Sheet No.

27B

Judicial District

Enumeration District No. 2-12

Recorder's District

(Insert name of recorder's district. See instructions)

Name of Place

(Insert proper name and, also, name of class, as village, town, etc. See instructions)

Supervisor's District No.

Name of Institution

(Insert name of institution, if any, and indicate the lines on which the entries are made. See instructions)

Enumerated by me on

1929

Enumerator.

PLACE OF ABODE		NAME of each person whose place of abode on October 1, 1929, was in this family Enter surname first, then the given name and middle initial, if any	RELATION Relationship of this person to the head of the family	PERSONAL DESCRIPTION				EDUCATION	PLACE OF BIRTH			CITIZENSHIP			OCCUPATION		VETERANS		Line No.	
Number of dwelling house in order of visitation	Number of family in order of visitation			Sex	Color or race	Age at last birthday	Single, married, widowed, or divorced	Attended school any time since Jan. 1, 1929	Whether able to read and write	PERMANENT	FATHER	MOTHER	Year of immigration into the United States	Naturalized or alien	Whether able to speak English	Trait, profession, or particular kind of work done, as miner, bookkeeper, needlework, etc.	Industry or business in which at work, as gold miner, seaman, etc.	Year or No.		What war or expedition
1	2	3	4	5	6	7	8	9	10	11	12	13	14	15	16	17	18	19	20	
26																				26
27																				27
28																				28
29																				29
30																				30
31																				31
32																				32
33																				33
34																				34
35																				35
36																				36
37																				37
38																				38
39																				39
40																				40
41																				41
42																				42
43																				43
44																				44
45																				45
46																				46
47																				47
48																				48
49																				49
50																				50

Blank

DEPARTMENT OF COMMERCE—BUREAU OF THE CENSUS
FIFTEENTH CENSUS OF THE UNITED STATES: 1929
POPULATION—ALASKA

Sheet No. 28
E A

Judicial District *Nome*
Recorder's District *Nome*

Enumeration District No. *2-12*
Supervisor's District No. *1-1*

Name of Place *Nome, Alaska*

Enumerated by me on *11/11/29*

1929
Enumerator

214
3873

PLACE OF ABODE		NAME of each person whose place of abode on October 1, 1929, was in this family <small>Enter surname first, then the given name and middle initial, if any</small>	RELATION Relationship of this person to the head of the family	PERSONAL DESCRIPTION				EDUCATION		PLACE OF BIRTH			CITIZENSHIP			OCCUPATION		VETERANS	
Number of dwelling house in order of institution	Number of family in order of institution			Sex	Color or race	Age	Married	Single	Never	Some	Foreign	State or Territory	Year	Native	Foreign	Trade, profession, or particular kind of work done, as miner, bookkeeper, housework, etc.	Industry or business in which at work, as gold miner, con man, at home, etc.	Year	What war or expedition
1	2	3	4	5	6	7	8	9	10	11	12	13	14	15	16	17	18	19	20
1	1	<i>William</i>	<i>Head</i>	<i>M</i>	<i>W</i>	<i>41</i>	<i>N</i>	<i>Yes</i>	<i>None</i>	<i>Nome Alaska</i>	<i>Nome Alaska</i>	<i>Nome Alaska</i>	<i>Yes</i>	<i>None</i>	<i>None</i>				
2		<i>William</i>	<i>Wife</i>	<i>F</i>	<i>W</i>	<i>38</i>	<i>N</i>	<i>Yes</i>	<i>None</i>	<i>Nome Alaska</i>	<i>Nome Alaska</i>	<i>Nome Alaska</i>	<i>Yes</i>	<i>None</i>	<i>None</i>				
3		<i>William</i>	<i>Child</i>	<i>M</i>	<i>W</i>	<i>13</i>	<i>N</i>	<i>Yes</i>	<i>None</i>	<i>Nome Alaska</i>	<i>Nome Alaska</i>	<i>Nome Alaska</i>	<i>Yes</i>	<i>None</i>	<i>None</i>				
4		<i>William</i>	<i>Child</i>	<i>F</i>	<i>W</i>	<i>10</i>	<i>N</i>	<i>Yes</i>	<i>None</i>	<i>Nome Alaska</i>	<i>Nome Alaska</i>	<i>Nome Alaska</i>	<i>Yes</i>	<i>None</i>	<i>None</i>				
5		<i>William</i>	<i>Child</i>	<i>M</i>	<i>W</i>	<i>7</i>	<i>N</i>	<i>Yes</i>	<i>None</i>	<i>Nome Alaska</i>	<i>Nome Alaska</i>	<i>Nome Alaska</i>	<i>Yes</i>	<i>None</i>	<i>None</i>				
6		<i>William</i>	<i>Child</i>	<i>F</i>	<i>W</i>	<i>4</i>	<i>N</i>	<i>Yes</i>	<i>None</i>	<i>Nome Alaska</i>	<i>Nome Alaska</i>	<i>Nome Alaska</i>	<i>Yes</i>	<i>None</i>	<i>None</i>				
7		<i>William</i>	<i>Child</i>	<i>M</i>	<i>W</i>	<i>1</i>	<i>N</i>	<i>Yes</i>	<i>None</i>	<i>Nome Alaska</i>	<i>Nome Alaska</i>	<i>Nome Alaska</i>	<i>Yes</i>	<i>None</i>	<i>None</i>				
8		<i>William</i>	<i>Child</i>	<i>F</i>	<i>W</i>	<i>0</i>	<i>N</i>	<i>Yes</i>	<i>None</i>	<i>Nome Alaska</i>	<i>Nome Alaska</i>	<i>Nome Alaska</i>	<i>Yes</i>	<i>None</i>	<i>None</i>				
9		<i>William</i>	<i>Child</i>	<i>M</i>	<i>W</i>	<i>0</i>	<i>N</i>	<i>Yes</i>	<i>None</i>	<i>Nome Alaska</i>	<i>Nome Alaska</i>	<i>Nome Alaska</i>	<i>Yes</i>	<i>None</i>	<i>None</i>				
10		<i>William</i>	<i>Child</i>	<i>F</i>	<i>W</i>	<i>0</i>	<i>N</i>	<i>Yes</i>	<i>None</i>	<i>Nome Alaska</i>	<i>Nome Alaska</i>	<i>Nome Alaska</i>	<i>Yes</i>	<i>None</i>	<i>None</i>				
11		<i>William</i>	<i>Child</i>	<i>M</i>	<i>W</i>	<i>0</i>	<i>N</i>	<i>Yes</i>	<i>None</i>	<i>Nome Alaska</i>	<i>Nome Alaska</i>	<i>Nome Alaska</i>	<i>Yes</i>	<i>None</i>	<i>None</i>				
12		<i>William</i>	<i>Child</i>	<i>F</i>	<i>W</i>	<i>0</i>	<i>N</i>	<i>Yes</i>	<i>None</i>	<i>Nome Alaska</i>	<i>Nome Alaska</i>	<i>Nome Alaska</i>	<i>Yes</i>	<i>None</i>	<i>None</i>				
13		<i>William</i>	<i>Child</i>	<i>M</i>	<i>W</i>	<i>0</i>	<i>N</i>	<i>Yes</i>	<i>None</i>	<i>Nome Alaska</i>	<i>Nome Alaska</i>	<i>Nome Alaska</i>	<i>Yes</i>	<i>None</i>	<i>None</i>				
14		<i>William</i>	<i>Child</i>	<i>F</i>	<i>W</i>	<i>0</i>	<i>N</i>	<i>Yes</i>	<i>None</i>	<i>Nome Alaska</i>	<i>Nome Alaska</i>	<i>Nome Alaska</i>	<i>Yes</i>	<i>None</i>	<i>None</i>				
15		<i>William</i>	<i>Child</i>	<i>M</i>	<i>W</i>	<i>0</i>	<i>N</i>	<i>Yes</i>	<i>None</i>	<i>Nome Alaska</i>	<i>Nome Alaska</i>	<i>Nome Alaska</i>	<i>Yes</i>	<i>None</i>	<i>None</i>				
16		<i>William</i>	<i>Child</i>	<i>F</i>	<i>W</i>	<i>0</i>	<i>N</i>	<i>Yes</i>	<i>None</i>	<i>Nome Alaska</i>	<i>Nome Alaska</i>	<i>Nome Alaska</i>	<i>Yes</i>	<i>None</i>	<i>None</i>				
17		<i>William</i>	<i>Child</i>	<i>M</i>	<i>W</i>	<i>0</i>	<i>N</i>	<i>Yes</i>	<i>None</i>	<i>Nome Alaska</i>	<i>Nome Alaska</i>	<i>Nome Alaska</i>	<i>Yes</i>	<i>None</i>	<i>None</i>				
18		<i>William</i>	<i>Child</i>	<i>F</i>	<i>W</i>	<i>0</i>	<i>N</i>	<i>Yes</i>	<i>None</i>	<i>Nome Alaska</i>	<i>Nome Alaska</i>	<i>Nome Alaska</i>	<i>Yes</i>	<i>None</i>	<i>None</i>				
19		<i>William</i>	<i>Child</i>	<i>M</i>	<i>W</i>	<i>0</i>	<i>N</i>	<i>Yes</i>	<i>None</i>	<i>Nome Alaska</i>	<i>Nome Alaska</i>	<i>Nome Alaska</i>	<i>Yes</i>	<i>None</i>	<i>None</i>				
20		<i>William</i>	<i>Child</i>	<i>F</i>	<i>W</i>	<i>0</i>	<i>N</i>	<i>Yes</i>	<i>None</i>	<i>Nome Alaska</i>	<i>Nome Alaska</i>	<i>Nome Alaska</i>	<i>Yes</i>	<i>None</i>	<i>None</i>				
21		<i>William</i>	<i>Child</i>	<i>M</i>	<i>W</i>	<i>0</i>	<i>N</i>	<i>Yes</i>	<i>None</i>	<i>Nome Alaska</i>	<i>Nome Alaska</i>	<i>Nome Alaska</i>	<i>Yes</i>	<i>None</i>	<i>None</i>				
22		<i>William</i>	<i>Child</i>	<i>F</i>	<i>W</i>	<i>0</i>	<i>N</i>	<i>Yes</i>	<i>None</i>	<i>Nome Alaska</i>	<i>Nome Alaska</i>	<i>Nome Alaska</i>	<i>Yes</i>	<i>None</i>	<i>None</i>				
23		<i>William</i>	<i>Child</i>	<i>M</i>	<i>W</i>	<i>0</i>	<i>N</i>	<i>Yes</i>	<i>None</i>	<i>Nome Alaska</i>	<i>Nome Alaska</i>	<i>Nome Alaska</i>	<i>Yes</i>	<i>None</i>	<i>None</i>				
24		<i>William</i>	<i>Child</i>	<i>F</i>	<i>W</i>	<i>0</i>	<i>N</i>	<i>Yes</i>	<i>None</i>	<i>Nome Alaska</i>	<i>Nome Alaska</i>	<i>Nome Alaska</i>	<i>Yes</i>	<i>None</i>	<i>None</i>				
25		<i>William</i>	<i>Child</i>	<i>M</i>	<i>W</i>	<i>0</i>	<i>N</i>	<i>Yes</i>	<i>None</i>	<i>Nome Alaska</i>	<i>Nome Alaska</i>	<i>Nome Alaska</i>	<i>Yes</i>	<i>None</i>	<i>None</i>				

18/0
19 XXX
20 11X
21 11X
22 11X
23 11X
24 11X
25 11X

DEPARTMENT OF COMMERCE—BUREAU OF THE CENSUS
FIFTEENTH CENSUS OF THE UNITED STATES: 1929
POPULATION—ALASKA

Sheet No. 1 A 205

Judicial District *2nd Second*

Enumeration District No. *2-13*

Recorder's District *Unalaska*

Supervisor's District No. *AAA*

Name of Place *Unalaska*

Enumerated by me on *Dec 24th day of December, 1929*

Sherman L. McCleary, Enumerator, 1929

Name of Institution

(Insert name of institution, if any, and indicate the lines on which the entries are made—see instructions)

PLACE OF ABODE		NAME of each person whose place of abode on October 1, 1929, was in this family Enter surname first, then the given name and middle initial, if any	RELATION Relationship of this person to the head of the family	PERSONAL DESCRIPTION				EDUCATION		PLACE OF BIRTH			CITIZENSHIP		Whether able to speak English	OCCUPATION		VETERANS	
Number of dwelling house in order of institution	Number of family in order of institution			Sex	Color or race	Age at last birthday	Single, married, widowed, or divorced	Attended school last year	Whether able to read and write	PERSON	FATHER	MOTHER	Year of immigration to U.S. or U.S. born	Naturalized or alien		Trade, profession, or particular kind of work done, as miner, bricklayer, needleworker, etc.	Industry or business in which at work, as gold mine, cannery, at home, etc.	Yes or No	What war or expedition
1	2	3	4	5	6	7	8	9	10	11	12	13	14	15	16	17	18	19	20
1	1	Larner, Alfred	Head	M	W	26	Wid	Yes		Unalaska	Unalaska	Unalaska			Yes	Shipper	Unalaska	No	
2		" Elmer	Son	M	W	5				Unalaska	Unalaska	Unalaska			Yes	None			
3		" Inna	Son	F	W	5				Unalaska	Unalaska	Unalaska			Yes	None			
4	2	Sunnyside, William	Head	M	W	63	M	Un		Unalaska	Unalaska	Unalaska			Yes	None	Unalaska	No	
5		" Irene	Wife	F	W	30	M	Un		Unalaska	Unalaska	Unalaska			Yes	None	Unalaska	No	
6		" Charlie	Son	M	W	23		Yes		Unalaska	Unalaska	Unalaska			Yes	None			
7		" Natalia	Daughter	F	W	20		Yes		Unalaska	Unalaska	Unalaska			Yes	None			
8		" Robert	Son	M	W	15		Yes		Unalaska	Unalaska	Unalaska			Yes	None			
9		" John	Son	M	W	14		Yes		Unalaska	Unalaska	Unalaska			Yes	None			
10		" James	Son	M	W	11		Yes		Unalaska	Unalaska	Unalaska			Yes	None			
11		" William	Son	M	W	7		Yes		Unalaska	Unalaska	Unalaska			Yes	None			
12	3	Mark, son	Head	M	W	22	M	Yes		Unalaska	Unalaska	Unalaska			Yes	Shipper	Unalaska	No	
13		" Isabelle	Wife	F	W	20	M	Un		Unalaska	Unalaska	Unalaska			Yes	None	Unalaska	No	
14	4	Mark, John	Head	M	W	45	M	Un		Unalaska	Unalaska	Unalaska			Yes	None	Unalaska	No	
15		" Lena	Wife	F	W	28	M	Un		Unalaska	Unalaska	Unalaska			Yes	None	Unalaska	No	
16		" Joseph	Son	M	W	10		Yes	Yes	Unalaska	Unalaska	Unalaska			Yes	None			
17		" Axel	Son	M	W	4				Unalaska	Unalaska	Unalaska			Yes	None			
18		Omeriga, Henry	Adopted son	M	W	71	Wid			Unalaska	Unalaska	Unalaska			Yes	None			
19		Thomas, Frank	Adopted son	M	W	16		Yes		Unalaska	Unalaska	Unalaska			Yes	None			
20	5	Edwards, Nicholas	Head	M	W	30	M	Un		Unalaska	Unalaska	Unalaska			Yes	Shipper	Unalaska	No	9896
21		" Ethel	Wife	F	W	25	M	Un		Unalaska	Unalaska	Unalaska			Yes	None	Unalaska	No	9896
22		" Joseph	Son	M	W	5				Unalaska	Unalaska	Unalaska			Yes	None			
23		Joseph, James	Adopted son	M	W	15		Yes		Unalaska	Unalaska	Unalaska			Yes	None			
24		" James	Adopted son	M	W	11		Yes		Unalaska	Unalaska	Unalaska			Yes	None			
25	6	James, Nick	Head	M	W	37	Wid	Un		Unalaska	Unalaska	Unalaska			Yes	Shipper	Unalaska	No	9896

Note: In columns 11-13 - enumerator shows place of birth in Alaska instead of stock and tail
In all cases where mixed or Eskimo is shown in column 6 - they should be classed as Eskimo

DEPARTMENT OF COMMERCE—BUREAU OF THE CENSUS
FIFTEENTH CENSUS OF THE UNITED STATES: 1929
POPULATION—ALASKA

Judicial District *2nd Second*

Recorder's District *Wade Hampton*

Enumeration District No. *2-13*

Supervisor's District No. *ASKA*

Sheet No.

2 A

206

Name of Institution

Name of Place *Pilot Station*

Enumerated by me on *this 27th day of December 1929*

Sherman M. Chang Enumerator 2001

PLACE OF ABODE	NAME	RELATION	PERSONAL DESCRIPTION				EDUCATION		PLACE OF BIRTH			CITIZENSHIP			OCCUPATION	VETERAN		
			Sex	Color or race	Age at last birth	Single, married, widowed, or divorced	Attended school 1917-1920	Whether able to read and write	PERSON	FATHER	MOTHER	Year of immigration	Naturalized	Whether this is report		Trade, profession, or particular kind of work done, as miner, bookkeeper, roadworker, etc.	Industry or business in which at work, as gold mine, cannery, at home, etc.	Yes or No
1	2	3	5	6	7	8	9	10	11	12	13	14	15	16	17	18	19	20
1	Joseph, Lily	Head	F	Wh	17	S	Yes	Yes	Yes	Alaska	Alaska	Alaska	Yes	None	None	No	None	1
2	Kelly, Walter	Head	M	Wh	38	M	Yes	Yes	Yes	Alaska	Alaska	Alaska	Yes	Trapper	Own Home	No	None	2 1896
3	Lillian	Wife	F	Wh	27	M	Yes	Yes	Yes	Alaska	Alaska	Alaska	Yes	Housework	Own Home	No	None	3 XXX
4	Wans, Mad	Head	M	Wh	41	S	Yes	Yes	Yes	Alaska	Alaska	Alaska	Yes	None	None	No	None	4
5	Mad (Wife of)	Wife	F	Wh	55	M	Yes	Yes	Yes	Alaska	Alaska	Alaska	Yes	None	None	No	None	5
6	Tallar, Frank	Head	M	Wh	36	M	Yes	Yes	Yes	Alaska	Alaska	Alaska	Yes	Trapper	Own Home	No	None	7 1896
7	Anna	Wife	F	Wh	28	M	Yes	Yes	Yes	Alaska	Alaska	Alaska	Yes	Housework	Own Home	No	None	8 1891
8	Mary	Daughter	F	Wh	1	S	Yes	Yes	Yes	Alaska	Alaska	Alaska	Yes	None	None	No	None	9
9	Old Mrs.	Grand Mother	F	Wh	57	Wd	Yes	Yes	Yes	Alaska	Alaska	Alaska	Yes	None	None	No	None	10
10	Saul, James	Head	M	Wh	24	M	Yes	Yes	Yes	Alaska	Alaska	Alaska	Yes	Trapper	Own Home	No	None	11 1896
11	Calena	Wife	F	Wh	21	M	Yes	Yes	Yes	Alaska	Alaska	Alaska	Yes	Housework	Own Home	No	None	12 XXX
12	Old Mrs.	Grand Mother	F	Wh	30	Wd	Yes	Yes	Yes	Alaska	Alaska	Alaska	Yes	None	None	No	None	13
13	Wans, Mark	Head	M	Wh	15	M	Yes	Yes	Yes	Alaska	Alaska	Alaska	Yes	Trapper	Own Home	No	None	14 1896
14	Mark	Wife	F	Wh	42	M	Yes	Yes	Yes	Alaska	Alaska	Alaska	Yes	Housework	Own Home	No	None	15 XXX
15	Richard	son	M	Wh	23	S	Yes	Yes	Yes	Alaska	Alaska	Alaska	Yes	Trapper	Own Home	No	None	16 1896
16	Leather	son	M	Wh	14	S	Yes	Yes	Yes	Alaska	Alaska	Alaska	Yes	Trapper	Own Home	No	None	17 1896
17	Kelly, John	Head	M	Wh	52	M	Yes	Yes	Yes	Alaska	Alaska	Alaska	Yes	Trapper	Own Home	No	None	18 1896
18	Ann	Wife	F	Wh	40	M	Yes	Yes	Yes	Alaska	Alaska	Alaska	Yes	Housework	Own Home	No	None	19 1896
19	Charlie	Head	M	Wh	12	S	Yes	Yes	Yes	Alaska	Alaska	Alaska	Yes	None	None	No	None	20 XXX
20	Mie	son	M	Wh	23	S	Yes	Yes	Yes	Alaska	Alaska	Alaska	Yes	None	None	No	None	21
21	Grace	Daughter	F	Wh	20	S	Yes	Yes	Yes	Alaska	Alaska	Alaska	Yes	None	None	No	None	22
22	Alfene	son	M	Wh	14	S	Yes	Yes	Yes	Alaska	Alaska	Alaska	Yes	None	None	No	None	23
23	Margaret	Daughter	F	Wh	7	S	Yes	Yes	Yes	Alaska	Alaska	Alaska	Yes	None	None	No	None	24
24	Lucas	Daughter	F	Wh	5	S	Yes	Yes	Yes	Alaska	Alaska	Alaska	Yes	None	None	No	None	25

DEPARTMENT OF COMMERCE—BUREAU OF THE CENSUS
 FIFTEENTH CENSUS OF THE UNITED STATES: 1929
 POPULATION—ALASKA

Sheet No.
 2 B

Judicial District *1st*

Recorder's District *1st*

Enumeration District No. *218*

Supervisor's District No. *ALASKA*

Name of Institution

Name of Place *Pilot Station, Village of the 7th*

Enumerated by me on *this 14th day of September, 1929*

Harmon M. Dewey, Enumerator

PLACE OF ABODE		NAME of each person whose place of abode on October 1, 1929, was in this family <small>Enter surname first, then the given name and middle initial, if any</small>	RELATION Relationship of this person to the head of the family	PERSONAL DESCRIPTION		EDUCATION		PLACE OF BIRTH			CITIZENSHIP			OCCUPATION		VETERANS					
Number of dwelling house in order of relation	Number of family in order of relation			Sex	Color or race	Age at last birth day	Single, married, widowed, or divorced	Attended school any time since Jan. 1, 1929	Can read and write	PERSON	FATHER	MOTHER	Year of immigration to the United States	Naturalized or alien	Whether able to speak English	Trade, profession, or particular kind of work done, as miner, bookkeeper, needlework, etc.	Industry or business in which at work, as gold mine, cannery, et homo, etc.	Yes or No	What war or expedition		
1	2	3	4	5	6	7	8	9	10	11	12	13	14	15	16	17	18	19	20		
	17		Johnnie	Son	M	Wh	6		Yes	Pilot Station, Alaska	Pilot Station, Alaska	Pilot Station, Alaska								26	
	18		Wilson, Patrick A.	Head	M	Wh	55	M	Yes	Village of the 7th, Alaska	Village of the 7th, Alaska	Village of the 7th, Alaska	1900	No	Yes	Teacher	None	No	3V-21	27 3V-21	
	19		Lucy	Wife	F	Wh			Yes	Village of the 7th, Alaska	Village of the 7th, Alaska	Village of the 7th, Alaska			Yes	None	None	No		28	
	20		Archie	Son	M	Mx	12		Yes	Village of the 7th, Alaska	Village of the 7th, Alaska	Village of the 7th, Alaska			Yes	None	None	No		29	
	30		Ernest	Son	M	Mx	11		Yes	Village of the 7th, Alaska	Village of the 7th, Alaska	Village of the 7th, Alaska			Yes	None	None	No		30	
	31		David	Son	M	Mx	7		Yes	Village of the 7th, Alaska	Village of the 7th, Alaska	Village of the 7th, Alaska				None	None	No		31	
	32		Ludrick	Son	M	Mx	11		Yes	Village of the 7th, Alaska	Village of the 7th, Alaska	Village of the 7th, Alaska				None	None	No		32	
	33		Harry	Son	M	Mx	5		Yes	Village of the 7th, Alaska	Village of the 7th, Alaska	Village of the 7th, Alaska				None	None	No		33	
	34		Edith	Daughter	F	Wh	3			Pilot Station, Alaska	Pilot Station, Alaska	Pilot Station, Alaska				None	None	No		34	
	35		Arthur	Son	M	Mx	1			Pilot Station, Alaska	Pilot Station, Alaska	Pilot Station, Alaska				None	None	No		35	
	36	11	McClung, Sherman	Head	M	Wh	24	M	Yes	Village of the 7th, Alaska	Village of the 7th, Alaska	Village of the 7th, Alaska			Yes	Teacher	Gov't School	No		36 11-11	
	37		Corabella	Wife	F	Wh	23	M	Yes	Village of the 7th, Alaska	Village of the 7th, Alaska	Village of the 7th, Alaska			Yes	Teacher	Gov't School	No		37 11-11	
	38																			38	
	39																				39
	40																				40
	41																				41
	42																				42
	43																				43
	44																				44
	45																				45
	46																				46
	47																				47
	48																				48
	49																				49
	50																				50

End of enumeration for Pilot Station village

DEPARTMENT OF COMMERCE—BUREAU OF THE CENSUS
FIFTEENTH CENSUS OF THE UNITED STATES: 1929

POPULATION—ALASKA

Sheet No.

X³ A

Judicial District *Unorganized*

Enumeration District No. *2037*

Recorder's District *Unorganized*

Supervisor's District No. *ALASKA*

Name of Place *Unorganized*

2037

Name of Institution (insert name of institution, if any, and indicate the floor on which the entries are made) (see instructions)

Enumerated by me on *October 1, 1929*

W. J. ... Enumerator, 2037

PLACE OF ABODE		NAME of each person whose place of abode on October 1, 1929, was in this family <small>Enter surname first, then the given name and middle initial, if any</small>	RELATION Relationship of this person to the head of the family	PERSONAL DESCRIPTION				EDUCATION		PLACE OF BIRTH			CITIZENSHIP			OCCUPATION <small>Trade, profession, or particular kind of work done, as miner, blacksmith, millwright, etc.</small>	VETERANS <small>Whether a veteran of the U. S. military or naval forces mobi- lized for any war or expedition</small>		
Number of dwelling house in order of visitation	Number of family in order of visitation			Sex	Color or race	Age at last birthday	Single, married, widowed, or divorced	Attended school last year since Jan. 1, 1929	Whether able to read and write	PERSON	FATHER	MOTHER	Year of immigration to United States	Naturalized or alien	Whether this is speak English			Industry or business in which at work, as gold mine, cannery, at home, etc.	Yes or No
1	2	3	4	5	6	7	8	9	10	11	12	13	14	15	16	17	18	19	20
1	1	Wick, William	Head	M	W	41	D		Yes	Germany	Germany	Germany	1873		Yes	None			1864
2	2	Andrew, Andrew	Head	M	W	31			Yes	Germany	Germany	Germany	1873		Yes	None			1860
3		Mary	Wife	F	W	29			Yes	Germany	Germany	Germany	1873		Yes	None			1858
4		Christa	Daughter	F	W	12			Yes	Germany	Germany	Germany	1873		Yes	None			4
5		Wendy, Mary	Daughter	F	W	10			No	Germany	Germany	Germany	1873		No	None			5
6		Steven, Mary	Son	M	W	10			No	Germany	Germany	Germany	1873		No	None			6
7	3	Wickhoff, John	Head	M	W	44	W		Yes	Germany	Germany	Germany	1873		Yes	None			1881
8		Julia	Wife	F	W	42			Yes	Germany	Germany	Germany	1873		Yes	None			8
9	4	Lechner, Steven	Head	M	W	31			Yes	Germany	Germany	Germany	1873		Yes	None			1860
10		Eva	Wife	F	W	29			No	Germany	Germany	Germany	1873		Yes	None			1888
11		Wendy, Mary	Daughter	F	W	10			No	Germany	Germany	Germany	1873		No	None			11
12		Wendy	Daughter	F	W	12			No	Germany	Germany	Germany	1873		No	None			12
13	5	Wigah, Ignacia	Head	M	W	44			No	Germany	Germany	Germany	1873		No	None			1860
14		Antonia	Wife	F	W	38			No	Germany	Germany	Germany	1873		No	None			1888
15		Wendy	Daughter	F	W	10			Yes	Germany	Germany	Germany	1873		Yes	None			15
16		Mary	Daughter	F	W	10			No	Germany	Germany	Germany	1873		No	None			16
17	6	Wick, John	Head	M	W	35			Yes	Germany	Germany	Germany	1873		Yes	None			1860
18		Mary	Wife	F	W	32			Yes	Germany	Germany	Germany	1873		Yes	None			1888
19		John	Son	M	W	7			Yes	Germany	Germany	Germany	1873		Yes	None			19
20		Wendy	Son	M	W	6			Yes	Germany	Germany	Germany	1873		Yes	None			20
21		Wendy	Daughter	F	W	3			Yes	Germany	Germany	Germany	1873		Yes	None			21
22	1	Wendy, William	Head	M	W	30	M		Yes	Germany	Germany	Germany	1873		Yes	None			1881
23		Mary	Wife	F	W	24			Yes	Germany	Germany	Germany	1873		Yes	None			1888
24		John	Son	M	W	7			Yes	Germany	Germany	Germany	1873		Yes	None			24
25		Wendy, Mary	Wife	F	W	7	S		Yes	Germany	Germany	Germany	1873		Yes	None			25

DEPARTMENT OF COMMERCE—BUREAU OF THE CENSUS
FIFTEENTH CENSUS OF THE UNITED STATES: 1929
POPULATION—ALASKA

Sheet No. 3 B

Judicial District

Recorder's District

Enumeration District No. 170

Supervisor's District No. ALASKA

Name of Place

Enumerated by me on

1929

Enumerator

Name of Institution

(Insert name of institution, if any, and indicate the lines on which the entries are made. See instructions.)

PLACE OF ABODE		NAME	RELATION	PERSONAL DESCRIPTION				EDUCATION		PLACE OF BIRTH			CITIZENSHIP			OCCUPATION		VETERANS	
Number of dwelling house in order of visitation	Number of family in order of visitation			Sex	Color or race	Age at last birth	Single, married, widowed, or divorced	Attended school last year	Whether able to read and write	PERSON	FATHER	MOTHER	Year of immigration to the United States	Naturalized or alien	Public, also speak English	Trade, profession, or particular kind of work done, as miner, bookkeeper, manufacturer, etc.	Industry or business in which at work, as gold mine, cannery, at home, etc.	Yes or No	What war or expedition
1	2	3	4	5	6	7	8	9	10	11	12	13	14	15	16	17	18	19	20
26		Isaac, John	Head	M	W	13	Yes	No	Eschscholtz	Eschscholtz	Eschscholtz	X	Yes	None					26
27	9	Isabel, George	Wife	M	W	60	No	No	Eschscholtz	Eschscholtz	Eschscholtz	X	No	None					27
28		Isaac, John	Son	M	W	18	Yes	No	Eschscholtz	Eschscholtz	Eschscholtz	X	Yes	None					28
29		Isaac, John	Wife	F	W	11	Yes	No	Eschscholtz	Eschscholtz	Eschscholtz	X	No	None					29
30		Isaac, John	Son	M	W	5	Yes	No	Eschscholtz	Eschscholtz	Eschscholtz	X	No	None					30
31	7	Isaac, John	Head	M	W	37	Yes	No	Eschscholtz	Eschscholtz	Eschscholtz	X	No	None					31
32		Isaac, John	Wife	F	W	46	Yes	No	Eschscholtz	Eschscholtz	Eschscholtz	X	No	None					32
33		Isaac, John	Son	M	W	11	Yes	No	Eschscholtz	Eschscholtz	Eschscholtz	X	Yes	None					33
34	10	Isaac, John	Head	M	W	38	Yes	No	Eschscholtz	Eschscholtz	Eschscholtz	X	No	None					34
35		Isaac, John	Wife	F	W	35	Yes	No	Eschscholtz	Eschscholtz	Eschscholtz	X	No	None					35
36		Isaac, John	Son	M	W	6	Yes	No	Eschscholtz	Eschscholtz	Eschscholtz	X	No	None					36
37	11	Isaac, John	Head	M	W	31	Yes	No	Eschscholtz	Eschscholtz	Eschscholtz	X	No	None					37
38		Isaac, John	Wife	F	W	24	Yes	No	Eschscholtz	Eschscholtz	Eschscholtz	X	Yes	None					38
39		Isaac, John	Son	M	W	4	Yes	No	Eschscholtz	Eschscholtz	Eschscholtz	X	No	None					39
40	12	Isaac, John	Head	M	W	15	Yes	No	Eschscholtz	Eschscholtz	Eschscholtz	X	Yes	None					40
41		Isaac, John	Wife	F	W	10	Yes	No	Eschscholtz	Eschscholtz	Eschscholtz	X	No	None					41
42		Isaac, John	Son	M	W	6	Yes	No	Eschscholtz	Eschscholtz	Eschscholtz	X	Yes	None					42
43	13	Isaac, John	Head	M	W	12	Yes	No	Eschscholtz	Eschscholtz	Eschscholtz	X	Yes	None					43
44		Isaac, John	Wife	F	W	17	Yes	No	Eschscholtz	Eschscholtz	Eschscholtz	X	No	None					44
45		Isaac, John	Son	M	W	21	Yes	No	Eschscholtz	Eschscholtz	Eschscholtz	X	Yes	None					45
46		Isaac, John	Son	M	W	7	Yes	No	Eschscholtz	Eschscholtz	Eschscholtz	X	No	None					46
47		Isaac, John	Son	M	W	6	Yes	No	Eschscholtz	Eschscholtz	Eschscholtz	X	No	None					47
48		Isaac, John	Son	M	W	8	Yes	No	Eschscholtz	Eschscholtz	Eschscholtz	X	No	None					48
49	14	Isaac, John	Head	M	W	13	Yes	No	Eschscholtz	Eschscholtz	Eschscholtz	X	No	None					49
50		Isaac, John	Wife	F	W	16	Yes	No	Eschscholtz	Eschscholtz	Eschscholtz	X	No	None					50

Form 155a
DEPARTMENT OF COMMERCE—BUREAU OF THE CENSUS
FIFTEENTH CENSUS OF THE UNITED STATES: 1929
POPULATION—ALASKA

Sheet No.
14 A

Judicial District

Recorder's District

Name of Institution

Name of Place

Enumerated by me on

Enumeration District No.

Supervisor's District No.

1929

208

Enumerator 2078

PLACE OF ABODE		NAME of each person whose place of abode on October 1, 1929, was in this family <small>Enter surname first, then the given name and middle initial, if any</small>	RELATION Relationship of this person to the head of the family	PERSONAL DESCRIPTION						EDUCATION		PLACE OF BIRTH			CITIZENSHIP			OCCUPATION		VETERAN	
1 <small>Number of dwelling house in order of enumeration</small>	2 <small>Number of family in order of enumeration</small>			5 <small>Sex</small>	6 <small>Color or race</small>	7 <small>Age</small>	8 <small>Single, married, widowed, or divorced</small>	9 <small>Whether a native born</small>	10 <small>Whether a foreign born</small>	11 <small>Person</small>	12 <small>Father</small>	13 <small>Mother</small>	14 <small>Year of immigration</small>	15 <small>Whether naturalized</small>	16 <small>Whether alien or speak English</small>	17 <small>Trade, profession, or particular kind of work done, as tailor, bookkeeper, millwork, etc.</small>	18 <small>Industry or business in which at work, as gold mine, cannery, at home, etc.</small>	19 <small>Year or No.</small>	20 <small>What war or expedition</small>		
1		<i>John H. [unclear]</i>	<i>Wife</i>	M	W	12	1	Yes			Alaska								1		
2		<i>John H. [unclear]</i>	<i>Wife</i>	M	W	4	1	Yes			Alaska								2		
3	11	<i>John H. [unclear]</i>	<i>Wife</i>	M	W	66	1	Yes			Alaska								3		
4	15	<i>Merrell Mary D.</i>	<i>Head</i>	M	W	27	1	No	High School		Germany			<i>Teacher</i>	<i>Elementary School</i>				4		
5																			5		
6																			6		
7																			7		
8																			8		
9																			9		
10																			10		
11																			11		
12																			12		
13																			13		
14																			14		
15																			15		
16																			16		
17																			17		
18																			18		
19																			19		
20																			20		
21																			21		
22																			22		
23																			23		
24																			24		
25																			25		

3V91
9444

DEPARTMENT OF COMMERCE—BUREAU OF THE CENSUS
 FIFTEENTH CENSUS OF THE UNITED STATES: 1929
 POPULATION—ALASKA

Judicial District Second

Recorder's District Wade Hampton
(Insert name of recorder's district. See instructions.)

Enumeration District No. _____

Supervisor's District No. _____

Name of Institution _____
(Insert name of institution, if any, and indicate the lines on which the entries are made. See instructions.)

Name of Place Arctic Village
(Insert proper name and, also, name of place, as village, town, etc. See instructions.)

Enumerated by me on April 1930

1929 (Fred J. ...) Enumerator.

PLACE OF ABODE		NAME of each person whose place of abode on October 1, 1929, was in this family <small>Enter surname first, then the given name and middle initial, if any</small>	RELATION Relationship of this person to the head of the family	PERSONAL DESCRIPTION				EDUCATION		PLACE OF BIRTH			CITIZENSHIP			OCCUPATION		VETERANS	
Number of dwellings house in order of visitation	Number of family in order of visitation			Sex	Age	Single, widow, divorced, or married	Alphabetical name	Whether able to read and write	PERSON	FATHER	MOTHER	Year of arrival in the United States	Naturalized or alien	Whether able to speak English	Trade, profession, or particular kind of work done, as miner, bookkeeper, housework, etc.	Industry or business in which at work, as gold mine, cannery, at home, etc.	Yes or No	What war or expedition	
1	2	3	4	5	6	7	8	9	10	11	12	13	14	15	16	17	18	19	20
26	1	1	Wick, William S.	Head	M	W	61	D	Yes	Germany	Germany	Germany	1872	Ali	Yes	Housework	Gold Mine	No	
27	2	2	Andrew, Mathew	Head	M	L	25	W	Yes	Eschimo	Eschimo	Eschimo			Yes	Fishing	Salmon fishing	No	
28			Mary	Wife	F	L	22	W	Yes	Eschimo	Eschimo	Eschimo			Yes	Housework	At Home		
29			Elsie	Daughter	F	L	15			Eschimo	Eschimo	Eschimo							
30			Wassily, Mary	Granddaughter	F	L	10	Wd	No	Eschimo	Eschimo	Eschimo			No	None			
31			Stevens, Mary	Aunt	F	L	60	Wd	No	Eschimo	Eschimo	Eschimo			No	None			
32	3	3	Belhoff's, Opa	Head	M	L	44	W	Yes	Eschimo	Eschimo	Eschimo			Yes	Housework	At Home		
33			Willie	Foster son	M	L	11			Eschimo	Eschimo	Eschimo							
34	4		Lucas, Steven	Head	M	L	22	W	Yes	Eschimo	Eschimo	Eschimo			Yes	Fishing	Salmon fishing	No	
35			Elizabeth	Wife	F	L	17	W	No	Eschimo	Eschimo	Eschimo			Yes	Housework	At Home		
36			Al, Andrew	Daughter	F	L	29			Eschimo	Eschimo	Eschimo							
37			Nona	Daughter	F	L	21			Eschimo	Eschimo	Eschimo							
38	4	5	Mizok, Isabella	Head	M	L	44	W	No	Eschimo	Eschimo	Eschimo			No	None	Salmon fishing	No	
39			Isabella	Wife	F	L	38	W	No	Eschimo	Eschimo	Eschimo			No	Housework	At Home		
40			Arvidson	Son	M	L	16		Yes	Eschimo	Eschimo	Eschimo			Yes	None			
41			Stacy	Daughter	F	L	1 1/2			Eschimo	Eschimo	Eschimo							

DEPARTMENT OF COMMERCE—BUREAU OF THE CENSUS
FIFTEENTH CENSUS OF THE UNITED STATES: 1929

Sheet No. 5
Y A

209

Judicial District

Second

Recorder's District

Wade Hampton

(Insert name of recorder's district. See instructions.)

Name of Place

Fortuna Lodge - Dawson

(Insert proper name and, also, name of place, as village, town, etc. See instructions.)

Enumeration District No.

2-13

Supervisor's District No.

ALASKA

Name of Institution

(Insert name of institution, if any, and indicate the lines on which the entries are made. See instructions.)

Enumerated by me on

November 12, 1929

H Roy Hunter

Enumerator 212

PLACE OF ABODE		NAME of each person whose place of abode on October 1, 1929, was in this family Enter surname first, then the given name and middle initial, if any	RELATION Relationship of this person to the head of the family	PERSONAL DESCRIPTION				FIBRATION		PLACE OF BIRTH			CITIZENSHIP			OCCUPATION		VETERAN	
1	2			Sex	Color	Age	Single	Married	Native	Foreign	PERSON	FATHER	MOTHER	Year	Place	Trade, profession, or particular kind of work done, as miner, bookkeeper, woodworker, etc.	Industry or business in which at work, as gold miner, gas wrg. at home, etc.	Yes or No	What war or expedition
1	9	Alexsay Peter	Head	M	52	M	no	yes	ESKIMO	ESKIMO	ESKIMO			yes	Trapper	Sea	no		
2		Akufa	Wife	F	47	M	no	no	ESKIMO	ESKIMO	ESKIMO			no	Housewife	Own home	no		
3		Elias	Daughter	F	25	M	no	yes	ESKIMO	ESKIMO	ESKIMO			yes	Housewife	Own home	no		
4		Alexander	Son	M	20	S	no	yes	ESKIMO	ESKIMO	ESKIMO			yes	Trapper	Sea	no		
5		Nicholas	Son	M	16	S	no	yes	ESKIMO	ESKIMO	ESKIMO			yes	Student		no		
6		Fredrick	Son	M	10	S	yes	yes	ESKIMO	ESKIMO	ESKIMO			yes	None		no		
7		Eugen	Son	M	5	S	no	yes	ESKIMO	ESKIMO	ESKIMO			yes	None		no		
8	10	Lowry, Chas L	Head	M	27	S	no	yes	New York	New York	New York			yes	None		no		
9	11	Marsh, Geo F	Head	M	48	M	no	yes	California	Maine	California			yes	U.S. Comm.		no		
10		Ethel C	Wife	F	48	M	no	yes	Austria	Austria	Austria	1889		yes	Housewife	at home	no		
11	12	Keir Louis H	Head	M	59	S	no	yes	Wisconsin	Scotland	Canada			yes	Salesman	Gen. Store	no		
12	13	Johnson Eric	Head	M	52	M	no	yes	Sweden	Sweden	Sweden	1893		yes	Depl. U.S. Marshal		no		
13		Margaret	Wife	F	33	M	no	yes	Alaska	Sweden	Alaska			yes	Housewife	Own home	no		
14		Carou	Son	M	16	S	yes	yes	ESKIMO	Sweden	ESKIMO			yes	None		no		
15		Anna	Daughter	F	4	S	yes	yes	ESKIMO	Sweden	ESKIMO			yes	Housewife	at home	no		
16		Ruth	Daughter	F	6	S	yes	yes	ESKIMO	Sweden	ESKIMO			yes	None		no		
17		Maurice	Son	M	3	S	no	no	ESKIMO	Sweden	ESKIMO			yes	None		no		
18	14	Bjornstead, Gusto	Head	M	49	M	no	yes	Sweden	Sweden	Sweden	1900		yes	Machinist	Gen. Store	no		
19		Ella	Wife	F	22	M	no	yes	Alaska	Norway	Alaska			yes	Housewife	at home	no		
20		Bertha	Daughter	F	12	S	no	no	ESKIMO	Sweden	Alaska			yes	None		no		
21	15	Shungnak, Billy	Head	M	28	M	no	yes	ESKIMO	Alaska	ESKIMO			no	Reindeer Herder	Reindeer	no		
22		Mary	Wife	F	22	M	no	yes	ESKIMO	ESKIMO	ESKIMO			yes	Housewife	at home	no		
23		Louis	Brother	M	21	S	no	yes	ESKIMO	ESKIMO	ESKIMO			yes	Housewife	at home	no		
24	16	Pleis, Jas F	Head	M	60	M	no	yes	Massachusetts	Germany	Louisiana			yes	Reindeer Herder	Gen. Store	no		
25		Mary C	Wife	F	60	M	no	yes	Louisiana	Scotland	Ireland			yes	Housewife	at home	no		

DEPARTMENT OF COMMERCE—BUREAU OF THE CENSUS
FIFTEENTH CENSUS OF THE UNITED STATES: 1929

POPULATION—ALASKA

Judicial District

Second

Recorder's District

Wade-Hampton

Name of Place

Fortuna Ledge, Town

Enumeration District No.

2-13

Supervisor's District No.

ALASKA

Sheet No.

A B

Name of Institution

(Insert name of institution, if any, and indicate the lines on which the entries are made. See instructions)

Enumerated by me on November 1st, 1929

H Roy Hunter

Enumerator 2167

1	PLACE OF ABODE		3	4	PERSONAL DESCRIPTION						EDUCATION			PLACE OF BIRTH			CITIZENSHIP			OCCUPATION		VETERANS	
	Number of dwelling house in order of visitation	Number of family in order of visitation			of each person whose place of abode on October 1, 1929, was in this family	RELATION	Sex	Color or race	Age at last birth day	Single, married, widowed, or divorced	Attended school any time since Jan. 1, 1929	Whether able to read and write	PERSON	FATHER	MOTHER	Year of immigration to the United States	Naturalized or alien	Whether able to speak English	Trade, profession, or particular kind of work done, as miner, bookkeeper, needleworker, etc.	Industry or business in which at work, as gold mine, cannery, at home, etc.	Yes or No	What war or expedition	
26	1	1	Allman, Louis W.	Head.	M	W	31	S		yes	Oklahoma	Texas	New Mexico			yes	Miner	Gold Mine	yes	World			
27	2	2	Amourwak, Ony	Head.	M		45	M		no	Alaska	Alaska	Alaska			yes	Trapper	Own home	no				
28			Flora	Wife	F		41	M		no	Alaska	Alaska	Alaska			yes	Housewife	Own home	no				
29			John	Son	M		23	S		yes	Alaska	Alaska	Alaska			yes	Trapper	Own home	no				
30			Tommy	Son	M		22	S		yes	Alaska	Alaska	Alaska			yes	Trapper	Own home	no				
31			Peter	Son	M		21	S		no	Alaska	Alaska	Alaska			yes	Wood-chopper	Own home	no				
32			Doris	Daughter	F		18	S		yes	Alaska	Alaska	Alaska			yes	Wood-chopper	Own home	no				
33			Willie	Son	M		13	S		yes	Alaska	Alaska	Alaska			yes	Household	Own home	no				
34			Anthony	Son	M		8	S		yes	Alaska	Alaska	Alaska			yes	none		no				
35	3	3	Amourwak, Ailly	Head.	M		49	M		yes	Alaska	Alaska	Alaska			yes	none		no				
36			Olga	Wife	F		32	M		yes	Alaska	Alaska	Alaska			yes	Laborer	Own home	no				
37			Lulu	Daughter	F		11	S		yes	Alaska	Alaska	Alaska			yes	Housewife	Own home	no				
38			Evelyn	Daughter	F		8	S		yes	Alaska	Alaska	Alaska			yes	none		no				
39			Mary	Daughter	F		5	S		no	Alaska	Alaska	Alaska			yes	none		no				
40			Daisy	Daughter	F		4	S		no	Alaska	Alaska	Alaska			yes	none		no				
41	4	4	Hausler, Fred.	Head.	M	W	50	M	no	yes	Montana	Pennsylvania	Montana			yes	Laborer	Own home	yes	Sp. 9.			
42			Celine	Wife	F		35	M	no	no	Alaska	Alaska	Alaska			yes	Housewife	Own home	no				
43			Louis	Son	M		13	S	yes	yes	Alaska	Alaska	Alaska			yes	none		no				
44			Paul	Son	M		10	S	yes	yes	Alaska	Alaska	Alaska			yes	none		no				
45			Keith	Son	M		7	S	yes	yes	Alaska	Alaska	Alaska			yes	none		no				
46			May	Daughter	F		4	S	no	no	Alaska	Alaska	Alaska			yes	none		no				
47	6	6	Jurack, Anthony	Head.	M	W	61	S	no	yes	Jugo Slavica	Jugo Slavica	Jugo Slavica	1893	al	yes	Miner	Gold Mine	no				
48	7	7	Hill, W	Head.	M	W	71	S	no	yes	Oregon	Kentucky	Kentucky			yes	Miner	Gold Mine	yes	Sp. 9.			
49	8	8	Maurice, Alphon	Head.	M	W	50	M	no	yes	Belgium	Belgium	France	1897	no	yes	Salesman	Own home	no				
50			Yanka, Anna	Servant	F		28	S	no	yes	Alaska	Alaska	Alaska			yes	Cook	Pravita Farm	no				

DEPARTMENT OF COMMERCE—BUREAU OF THE CENSUS
 FIFTEENTH CENSUS OF THE UNITED STATES: 1929

POPULATION—ALASKA

Name of Place Gortenna Ledge, - Pt. - # 4
(Insert proper name and, also, name of class, as village, town, etc. See instructions)

Enumerated by me on November 1st, 1929

Enumeration District No. 2-13

Supervisor's District No. Alaska

Judicial District Second

Recorder's District Wade Hampton
(Insert name of recorder's district. See instructions)

Name of Institution _____
(Insert name of institution, if any, and indicate the basis on which the entries are made. See instructions)

1	2	3	4	5	6	7	8	9	10	11	PLACE OF BIRTH			CITIZENSHIP			OCCUPATION		VETERANS																																																																																										
											PERSON	FATHER	MOTHER	14	15	16	17	18	19	20																																																																																									
NAME											PERSONAL DESCRIPTION											EDUCATION											PLACE OF BIRTH											CITIZENSHIP											OCCUPATION											VETERANS																																											
of each person whose place of abode on October 1, 1929, was in this family											RELATION											PERSONAL DESCRIPTION											EDUCATION											PLACE OF BIRTH											CITIZENSHIP											OCCUPATION											VETERANS																																
Enter surname first, then the given name and middle (initial, if any)											Relationship of this person to the head of the family											Sex, color, race, age, height, weight, eyes, hair, scars, etc.											Whether literate, whether blind, deaf, etc.											Give the place of birth of each white person enumerated. If born in the United States, give the State or Territory. If of foreign birth, give the country of birth. For persons of Indian or mixed blood, give the stock and tribe only.											Year of migration, if in the United States; if foreign, give the country of birth.											Whether naturalized, whether alien, whether English, whether other.											Trade, profession, or particular kind of work done, as miner, bricklayer, woodworker, etc.											Industry or business in which at work, as gold mine, cannery, at home, etc.											Whether a veteran of the U. S. military or naval service mobilized for any war or expedition										
1	17	17	Hally Margaret	Head	F	W	43	Y	yes	no	Utah	11	Ireland	23	Ireland	23	Yes	no	School Teacher	Domestic	no		1	1911																																																																																					
2	18	18	Lamont, Beth	Head	F	W	52	M	no	yes	At. Sea	19	France	18	Massachusetts	20	Yes	no	Fisherman	Physician	no		2	1861																																																																																					
3			Hilbert	Wife	F	W	25	M	no	yes	Alaska	21	Alaska	21	Alaska	21	Yes	no	Housewife	At Home			3	1917																																																																																					
4			Jack Paul	Son	M	W	57	S	yes	yes	ESKIMO	21	At Sea	18	ESKIMO	21	Yes	no	None				4																																																																																						
5	19	19	Apalik Marie	Head	F	W	65	M	no	no	ESKIMO	21	Alaska	18	ESKIMO	21	Yes	no	Housewife	At Home			5	1917																																																																																					
6			Angelia	Grand Daughter	F	W	20	S	yes	yes	ESKIMO	21	ESKIMO	21	ESKIMO	21	Yes	no	Housewife	At Home			6	1917																																																																																					
7	20	20	Owletuck Jimmy	Head	M	W	48	M	no	no	ESKIMO	21	ESKIMO	23	ESKIMO	21	Yes	no	Trapper		no		7	1896																																																																																					
8			George	Son	M	W	19	S	no	yes	ESKIMO	21	ESKIMO	18	ESKIMO	21	Yes	no	Trapper				8	1896																																																																																					
9			Clara	Daughter	F	W	17	S	no	yes	ESKIMO	21	ESKIMO	18	ESKIMO	21	Yes	no	Cook	At Home			9	XXXX																																																																																					
10			Christine	Daughter	F	W	15	S	yes	yes	ESKIMO	21	ESKIMO	18	ESKIMO	21	Yes	no	Student				10	1917																																																																																					
11			John	Son	M	W	12	S	yes	yes	ESKIMO	21	ESKIMO	18	ESKIMO	21	Yes	no	None				11																																																																																						
12			Julia	Daughter	F	W	6	S	no	no	ESKIMO	21	ESKIMO	18	ESKIMO	21	Yes	no	None				12																																																																																						
13			Loraine	Daughter	F	W	42	S	no	no	ESKIMO	21	ESKIMO	18	ESKIMO	21	Yes	no	None				13																																																																																						
14	20	21	Owletuck Charlie	Head	M	W	33	M	no	yes	ESKIMO	21	ESKIMO	18	ESKIMO	21	Yes	no	Trapper		no		14	1896																																																																																					
15			Theodora	Daughter	F	W	64	S	no	no	ESKIMO	21	ESKIMO	18	ESKIMO	21	Yes	no	None				15																																																																																						
16			Nyketpillie Alex	Partner	M	W	35	S	no	no	ESKIMO	21	ESKIMO	18	ESKIMO	21	Yes	no	Trapper		no		16	1897																																																																																					
17	22	22	Kamoka John	Head	M	W	38	M	no	no	ESKIMO	21	ESKIMO	18	ESKIMO	21	Yes	no	Trapper		no		17	1896																																																																																					
18			Sophie	Wife	F	W	31	M	no	no	ESKIMO	21	ESKIMO	18	ESKIMO	21	Yes	no	Housewife	At Home			18	1917																																																																																					
19			Bert	Son	M	W	18	S	no	yes	ESKIMO	21	ESKIMO	18	ESKIMO	21	Yes	no	Trapper				19	1896																																																																																					
20			Olga	Daughter	F	W	16	S	yes	yes	ESKIMO	21	ESKIMO	18	ESKIMO	21	Yes	no	None				20																																																																																						
21			Agnes	Daughter	F	W	14	S	yes	yes	ESKIMO	21	ESKIMO	18	ESKIMO	21	Yes	no	None				21																																																																																						
22			Robert	Son	M	W	7 1/2	S	no	no	ESKIMO	21	ESKIMO	18	ESKIMO	21	Yes	no	None				22																																																																																						
23			John J.	Son	M	W	3 1/2	S	no	no	ESKIMO	21	ESKIMO	18	ESKIMO	21	Yes	no	None				23																																																																																						
24	23	23	Kluklak James	Head	M	W	19	S	no	no	ESKIMO	21	ESKIMO	18	ESKIMO	21	Yes	no	Trapper				24	1896																																																																																					
25	24	24	Waskley W. Josile	Head	M	W	17	S	no	yes	ESKIMO	21	ESKIMO	18	ESKIMO	21	Yes	no	Trapper				25	1896																																																																																					

DEPARTMENT OF COMMERCE—BUREAU OF THE CENSUS
FIFTEENTH CENSUS OF THE UNITED STATES: 1929

Sheet No.
26 B

Judicial District *Second*
Recorder's District *Wade-Hampton*

Name of Place *Fortuna Lodge, Victoria, Alaska*

Enumeration District No. *13*
Supervisor's District No. *ALASKA*

Name of Institution _____
Enumerated by me on *Nov 1st 1929*, 1929

H Roy Hunter, Enumerator, 2117

PLACE OF ABODE		NAME	RELATION	PERSONAL DESCRIPTION						EDUCATION		PLACE OF BIRTH			CITIZENSHIP			OCCUPATION		VETERANS			
1	2			3	4	5	6	7	8	9	10	11	12	13	14	15	16	17	18	19	20		
26	25	<i>Hunter H Roy</i>	<i>Head</i>	<i>M</i>	<i>W</i>	<i>55</i>	<i>M</i>	<i>no</i>	<i>yes</i>	<i>Pennsylvania</i>	<i>Pennsylvania</i>	<i>Pennsylvania</i>			<i>yes</i>	<i>Postmaster</i>		<i>no</i>	<i>1916</i>	<i>26</i>	<i>9086</i>		
27		<i>Annell</i>	<i>Wife</i>	<i>F</i>	<i>W</i>	<i>38</i>	<i>M</i>	<i>no</i>	<i>yes</i>	<i>Alaska</i>	<i>Alaska</i>	<i>Alaska</i>	<i>X</i>		<i>yes</i>	<i>Housewife</i>	<i>own home</i>	<i>XXX</i>	<i>27</i>	<i>XXXX</i>			
28		<i>Clyde</i>	<i>Son</i>	<i>M</i>	<i>W</i>	<i>30</i>	<i>S</i>	<i>yes</i>	<i>yes</i>	<i>Alaska</i>	<i>Pennsylvania</i>	<i>Alaska</i>	<i>X</i>		<i>yes</i>	<i>Engineer</i>	<i>Steamboat</i>	<i>1X80</i>	<i>28</i>	<i>1X80</i>			
29		<i>Rosa</i>	<i>Daughter</i>	<i>F</i>	<i>W</i>	<i>18</i>	<i>S</i>	<i>yes</i>	<i>yes</i>	<i>ESKIMO</i>	<i>Pennsylvania</i>	<i>ESKIMO</i>	<i>X</i>		<i>yes</i>	<i>Student</i>	<i>Teacher</i>	<i>7775</i>	<i>29</i>	<i>9995</i>			
30		<i>Donald</i>	<i>Son</i>	<i>M</i>	<i>W</i>	<i>15</i>	<i>S</i>	<i>yes</i>	<i>yes</i>	<i>ESKIMO</i>	<i>Pennsylvania</i>	<i>ESKIMO</i>	<i>X</i>		<i>yes</i>	<i>Janitor</i>	<i>School Bldg</i>	<i>6777</i>	<i>30</i>	<i>6777</i>			
31		<i>Fortuna</i>	<i>Daughter</i>	<i>F</i>	<i>W</i>	<i>13</i>	<i>S</i>	<i>yes</i>	<i>yes</i>	<i>ESKIMO</i>	<i>Pennsylvania</i>	<i>ESKIMO</i>	<i>X</i>		<i>yes</i>	<i>Student</i>		<i>XXX</i>	<i>31</i>	<i>XXXX</i>			
32		<i>Bruce</i>	<i>Son</i>	<i>M</i>	<i>W</i>	<i>10</i>	<i>S</i>	<i>yes</i>	<i>yes</i>	<i>ESKIMO</i>	<i>Pennsylvania</i>	<i>ESKIMO</i>	<i>X</i>		<i>yes</i>	<i>None</i>			<i>32</i>				
33		<i>Esmeray</i>	<i>Son</i>	<i>M</i>	<i>W</i>	<i>7 1/2</i>	<i>S</i>	<i>yes</i>	<i>yes</i>	<i>ESKIMO</i>	<i>Pennsylvania</i>	<i>ESKIMO</i>	<i>X</i>		<i>yes</i>	<i>None</i>			<i>33</i>				
34		<i>Yemou</i>	<i>Son</i>	<i>M</i>	<i>W</i>	<i>1 1/2</i>	<i>S</i>	<i>no</i>	<i>no</i>	<i>ESKIMO</i>	<i>Pennsylvania</i>	<i>ESKIMO</i>	<i>X</i>		<i>yes</i>	<i>None</i>			<i>34</i>				
35		<i>Paul Florence</i>	<i>Niece</i>	<i>F</i>	<i>W</i>	<i>20</i>	<i>S</i>	<i>no</i>	<i>yes</i>	<i>ESKIMO</i>	<i>Alaska</i>	<i>ESKIMO</i>	<i>X</i>		<i>yes</i>	<i>Cook</i>		<i>6099</i>	<i>35</i>	<i>6099</i>			
36	26	<i>Douglas James</i>	<i>Head</i>	<i>M</i>	<i>W</i>	<i>56</i>	<i>M</i>	<i>no</i>	<i>yes</i>	<i>Canada</i>	<i>Canada</i>	<i>Canada</i>	<i>X</i>		<i>yes</i>	<i>Butcher</i>	<i>meat</i>	<i>7</i>	<i>8591</i>	<i>36</i>	<i>8591</i>		
37		<i>Ellen</i>	<i>Wife</i>	<i>F</i>	<i>W</i>	<i>29</i>	<i>M</i>	<i>no</i>	<i>yes</i>	<i>Alaska</i>	<i>Alaska</i>	<i>Alaska</i>	<i>X</i>		<i>yes</i>	<i>Housewife</i>	<i>own home</i>	<i>XXXX</i>	<i>37</i>	<i>XXXX</i>			
38		<i>James Jr</i>	<i>Son</i>	<i>M</i>	<i>W</i>	<i>1 1/2</i>	<i>S</i>	<i>no</i>	<i>no</i>	<i>Alaska</i>	<i>Canada</i>	<i>Alaska</i>			<i>yes</i>	<i>None</i>			<i>38</i>				
39	27	<i>Oliver Pearl</i>	<i>Head</i>	<i>M</i>	<i>W</i>	<i>54</i>	<i>M</i>	<i>no</i>	<i>yes</i>	<i>W. 99</i>	<i>18</i>	<i>Alaska</i>	<i>Alaska</i>	<i>X</i>		<i>yes</i>	<i>Housewife</i>	<i>own home</i>	<i>7</i>	<i>78V4</i>	<i>39</i>	<i>78V4</i>	
40		<i>Mary Olga</i>	<i>Wife</i>	<i>F</i>	<i>W</i>	<i>39</i>	<i>M</i>	<i>no</i>	<i>no</i>	<i>Alaska</i>	<i>Alaska</i>	<i>Alaska</i>	<i>X</i>		<i>no</i>	<i>Housewife</i>	<i>own home</i>	<i>XXXX</i>	<i>40</i>	<i>XXXX</i>			
41																			<i>41</i>				
42										<i>Here ends the enumeration of Fortuna Lodge</i>													
43	28	<i>Johnston James D</i>	<i>Head</i>	<i>M</i>	<i>W</i>	<i>53</i>	<i>S</i>	<i>no</i>	<i>yes</i>	<i>Scotland</i>	<i>Scotland</i>	<i>Scotland</i>	<i>1897</i>	<i>yes</i>	<i>yes</i>	<i>Engineer</i>	<i>Gold Mine</i>	<i>7</i>	<i>12V11</i>	<i>43</i>	<i>1XV11</i>		
44	29	<i>Wierum Peter</i>	<i>Head</i>	<i>M</i>	<i>W</i>	<i>47</i>	<i>S</i>	<i>no</i>	<i>yes</i>	<i>Norway</i>	<i>Norway</i>	<i>Norway</i>	<i>1900</i>	<i>yes</i>	<i>yes</i>	<i>Blacksmith</i>	<i>Gold Mine</i>	<i>7</i>	<i>00V4</i>	<i>44</i>	<i>00V4</i>		
45		<i>Andrew</i>	<i>Brother</i>	<i>M</i>	<i>W</i>	<i>45</i>	<i>S</i>	<i>no</i>	<i>yes</i>	<i>Norway</i>	<i>Norway</i>	<i>Norway</i>	<i>1901</i>	<i>yes</i>	<i>yes</i>	<i>Miner</i>	<i>Gold Mine</i>	<i>7</i>	<i>28V4</i>	<i>45</i>	<i>18V4</i>		
46										<i>Here ends the enumeration of Yellow Creek</i>													
47	30	<i>Ponuckne Alyx</i>	<i>Head</i>	<i>M</i>	<i>W</i>	<i>34</i>	<i>M</i>	<i>no</i>	<i>no</i>	<i>Alaska</i>	<i>Alaska</i>	<i>Alaska</i>	<i>X</i>		<i>no</i>	<i>Trapper</i>	<i>fur</i>	<i>7</i>	<i>1596</i>	<i>47</i>	<i>9086</i>		
48		<i>Olga</i>	<i>Wife</i>	<i>F</i>	<i>W</i>	<i>29</i>	<i>M</i>	<i>no</i>	<i>no</i>	<i>ESKIMO</i>	<i>ESKIMO</i>	<i>ESKIMO</i>	<i>X</i>		<i>no</i>	<i>Housewife</i>	<i>own home</i>	<i>AAAA</i>	<i>48</i>	<i>XXXX</i>			
49		<i>Mary</i>	<i>Daughter</i>	<i>F</i>	<i>W</i>	<i>5 1/2</i>	<i>S</i>	<i>no</i>	<i>no</i>	<i>ESKIMO</i>	<i>ESKIMO</i>	<i>ESKIMO</i>	<i>X</i>		<i>no</i>	<i>None</i>			<i>49</i>				
50	31	<i>Crew Bob Mrs</i>	<i>Head</i>	<i>F</i>	<i>W</i>	<i>56</i>	<i>S</i>	<i>no</i>	<i>no</i>	<i>ESKIMO</i>	<i>ESKIMO</i>	<i>ESKIMO</i>	<i>X</i>		<i>no</i>	<i>Housewife</i>	<i>own home</i>	<i>XXXX</i>	<i>50</i>	<i>XXXX</i>			

Here ends the enumeration of Ongonek.

DEPARTMENT OF COMMERCE—BUREAU OF THE CENSUS
FIFTEENTH CENSUS OF THE UNITED STATES: 1929
POPULATION—ALASKA

Judicial District Second
Recorder's District Wade Hampton

Enumeration District No. 2-13
Supervisor's District No. ALASKA

Sheet No.
B¹A

Name of Place Quigamute, village

Enumerated by me on Nov. 24th 1929

H. Roy Hunter, Enumerator, 219

1	2	3	4	5	6	7	8	9	10	11	12	13	14	15	16	17	18	19	
																		20	21
PLACE OF ABODE		NAME	RELATION	PERSONAL DESCRIPTION				EDUCATION		PLACE OF BIRTH			CITIZENSHIP			OCCUPATION		VETERANS	
Number of dwelling house in order of visitation	Number of family in order of visitation			Enter surname first, then the given name and middle initial, if any	Sex	Age at last birth	Single, married, widowed, or divorced	Attended school since Jan. 1, 1929	Number able to read and write	PERSON	FATHER	MOTHER	Year of immigration	Naturalized citizen	Whether able to speak English	Trade, profession, or particular kind of work done, as miner, bookkeeper, woodworker, etc.	Industry or business in which at work, as gold mine, ownership of home, etc.	Yes or No	What war or expedition
1	32	32	Xappan, Mike	Head	M	36	M	no	yo	Alaska	Alaska	Alaska				Trapper	at home		
2			Mary	Wife	F	34	M	no	no	ESKIMO XI	ESKIMO 33	ESKIMO 1			no	Trapper	at home		
3			Ludwig	Son	M	15	S	yo	yo	ESKIMO XI	ESKIMO 33	ESKIMO 1			yes	Housewife	at home		
4			Ola	Daughter	F	8	S	yo	yo	ESKIMO XI	ESKIMO 33	ESKIMO 1			yes	Dishwasher	at home		
5			Mike Jr	Son	M	6	S	no	no	ESKIMO XI	ESKIMO 33	ESKIMO 1			no	none			
6			Paul	Son	M	4 1/2	S	no	no	ESKIMO XI	ESKIMO 33	ESKIMO 1			no	none			
7																			
8	33	33	Nassulin Alusay	Head	M	52	M	no	no	Here	ends the enumeration	Alaska	Alaska	Alaska		Trapper	at home		
9			Matrona	Wife	F	41	M	no	no	Alaska	Alaska	Alaska			no	Trapper	at home		
10			Stephen	Son	M	26	M	no	yo	ESKIMO XI	ESKIMO 33	ESKIMO X			no	Housewife	at home		
11			Nick	Son	M	23	S	no	no	ESKIMO XI	ESKIMO 33	ESKIMO X			no	Trapper	at home		
12			Alexander	Son	M	13	S	no	no	ESKIMO XI	ESKIMO 33	ESKIMO X			no	Trapper	at home		
13			Elena	Daughter	F	7	S	no	no	ESKIMO XI	ESKIMO 33	ESKIMO X			no	none			
14	34	34	Paul	Head	M	45	M	no	no	ESKIMO XI	ESKIMO 33	ESKIMO X			no	Trapper	at home		
15			Katherine	Wife	F	40	M	no	no	ESKIMO XI	ESKIMO 33	ESKIMO X			no	Trapper	at home		
16			Peter	Son	M	6	S	no	no	ESKIMO XI	ESKIMO 33	ESKIMO X			no	Housewife	at home		
17	35	35	White	Head	M	39	M	no	no	ESKIMO XI	ESKIMO 33	ESKIMO X			no	Trapper	at home		
18			Anna	Wife	F	45	M	no	no	ESKIMO XI	ESKIMO 33	ESKIMO X			no	Trapper	at home		
19																			
20	36	36	Bishop Fred	Head	M	57	M	no	yo	Here	ends the enumeration	New York	New York	Connecticut		Housewife	at home		
21	37	37	Constantine	Head	M	27	M	no	yo	Alaska	Alaska	Alaska			yes	Salesman	at home		
22			Elizabeth	Wife	F	22	M	no	yo	ESKIMO XI	ESKIMO 33	ESKIMO X			yes	Carpenter	at home		
23			Anna	Daughter	F	3 1/2	S	no	no	ESKIMO XI	ESKIMO 33	ESKIMO X			no	Housewife	at home		
24	38	38	Petroky Mike	Head	M	33	M	no	no	ESKIMO XI	ESKIMO 33	ESKIMO X			no	Trapper	at home		
25			Yedonia	Wife	F	35	M	no	no	ESKIMO XI	ESKIMO 33	ESKIMO X			no	Housewife	at home		

DEPARTMENT OF COMMERCE—BUREAU OF THE CENSUS
FIFTEENTH CENSUS OF THE UNITED STATES: 1920
POPULATION—ALASKA

Sheet No.

7B

Judicial District

Second

Recorder's District

Wade-Hampton

Name of Place

Ohagauute village

Enumeration District No.

2-13

Supervisor's District No.

ALASKA

Name of Institution

(Insert name of institution, if any, and indicate the lines on which the entries are made. See instructions.)

Enumerated by me on

Nov. 7

1920

H. Roy Hunter

Enumerator 2212

PLACE OF ABODE		NAME of each person whose place of abode on October 1, 1920, was in this family <small>Enter surname first, then the given name and middle initial, if any</small>	RELATION Relationship of this person to the head of the family	PERSONAL DESCRIPTION				EDUCATION		PLACE OF BIRTH			CITIZENSHIP			OCCUPATION		VETERANS	
Number of dwelling house in order of visitation	Number of family in order of visitation			Sex	Color or race	Age at last birth day	Single, married, widowed, or divorced	Attended school within year ending Jan. 1, 1920	Whether able to read and write	PERSON	FATHER	MOTHER	Year of immigration to United States	Naturalized or alien	Whether able to speak English	Trade, profession, or particular kind of work done, as miner, bookkeeper, machinist, etc.	Industry or business in which at work, as gold mine, cannery, at home, etc.	Yes or No	What war or expedition
26	39	Boots	Nick	Head	M	47	M	no	no	ESKIMO XI	ESKIMO 33	ESKIMO	X	no	Fisherman	at home	no	8600	
27			Lebov.	Wife	F	47	M	no	no	ESKIMO XI	ESKIMO 33	ESKIMO	X	no	Housewife	at home	no	XXXX	
28			Glena	Daughter	F	28	M	no	no	ESKIMO XI	ESKIMO 33	ESKIMO	X	no	Cook	at home	no	XXXX	
29			Andrew	Son	M	18	S	no	yes	ESKIMO XI	ESKIMO 33	ESKIMO	X	yes	Trapper	at home	no	XXXX	
30	39	Boots	Dick	Head	M	22	M	no	no	ESKIMO XI	ESKIMO 33	ESKIMO	X	yes	Trapper	at home	no	XXXX	
31	40		Anna	Wife	F	18	M	no	no	ESKIMO XI	ESKIMO 33	ESKIMO	X	no	Housewife	at home	no	XXXX	
32			Dick Jr	Son	M	7 1/2	S	no	no	ESKIMO XI	ESKIMO 33	ESKIMO	X	no	none		no		
33	41	Big	Evans	Head	M	59	M	no	no	ESKIMO XI	ESKIMO 33	ESKIMO	X	no	Trapper	at home	no	XXXX	
34			Evans	Wife	F	55	M	no	no	ESKIMO XI	ESKIMO 33	ESKIMO	X	no	Housewife	at home	no	XXXX	
35			Narrating	Wife	M	28	S	no	no	ESKIMO XI	ESKIMO 33	ESKIMO	X	no	Trapper	at home	no	XXXX	
36	42	Wade	Josephine	Head	M	25	M	no	yes	ESKIMO XI	ESKIMO 33	ESKIMO	X	yes	Trapper	at home	no	XXXX	
37			Dolphin	Wife	F	18	M	no	no	ESKIMO XI	ESKIMO 33	ESKIMO	X	no	Housewife	at home	no	XXXX	
38	43	43	Sergay Ekinhar	Head	M	37	M	no	no	ESKIMO XI	ESKIMO 33	ESKIMO	X	no	Trapper	at home	no	XXXX	
39			Alexandros	Wife	F	27	M	no	no	ESKIMO XI	ESKIMO 33	ESKIMO	X	no	Housewife	at home	no	XXXX	
40			Olga	Daughter	F	11	S	no	no	ESKIMO XI	ESKIMO 33	ESKIMO	X	no	none		no		
41	44	44	Sergay Alexander	Head	M	24	M	no	no	ESKIMO XI	ESKIMO 33	ESKIMO	X	yes	Trapper	at home	no	XXXX	
42			Fedorin	Wife	F	20	M	no	no	ESKIMO XI	ESKIMO 33	ESKIMO	X	no	Housewife	at home	no	XXXX	
43	45	45	Evans Nick	Head	M	45	M	no	no	ESKIMO XI	ESKIMO 33	ESKIMO	X	no	Trapper	at home	no	XXXX	
44			Catherine	Wife	F	42	M	no	no	ESKIMO XI	ESKIMO 33	ESKIMO	X	no	Housewife	at home	no	XXXX	
45			Nicola Jr.	Son	M	13	S	no	no	ESKIMO XI	ESKIMO 33	ESKIMO	X	no	none		no		
46			Peter	Son	M	5	S	no	no	ESKIMO XI	ESKIMO 33	ESKIMO	X	no	none		no		
47	46	46	Nick Peter	Head	M	40	M	no	no	ESKIMO XI	ESKIMO 33	ESKIMO	X	no	Trapper	at home	no	XXXX	
48			Nestachin	Wife	F	29	M	no	no	ESKIMO XI	ESKIMO 33	ESKIMO	X	no	Housewife	at home	no	XXXX	
49			Peter Jr.	Son	M	13	S	no	no	ESKIMO XI	ESKIMO 33	ESKIMO	X	no	none		no		
50			Melvin Anna	Daughter	F	15	M	no	no	ESKIMO XI	ESKIMO 33	ESKIMO	X	no	none		no		

DEPARTMENT OF COMMERCE—BUREAU OF THE CENSUS
FIFTEENTH CENSUS OF THE UNITED STATES: 1929

POPULATION—ALASKA

Judicial District

Second

Recorder's District

Wade Hampton

Name of Institution

Name of Place

Ohagamiute, ~~Conte~~ Village

Enumerated by me on

Nov. 27th 1929

Enumeration District No.

213

Supervisor's District No.

ALASKA

Sheet No.

4 A

212

Enumerator 2237

H Roy Hunter

1	PLACE OF ABODE		NAME	RELATION	PERSONAL DESCRIPTION				EDUCATION		PLACE OF BIRTH			CITIZENSHIP			OCCUPATION		VETERAN	
	2	3			4	5	6	7	8	9	10	11	12	13	14	15	16	17	18	19
1	47	47	Klemer Nick	Head	M	45	M	no	no	Alaska	Alaska	Alaska			no	Trapper				
2			Annie	Daughter	F	16	S	no	no						no	Housework				
3			Pelasi	Daughter	F	14	S	no	no						no	none				
4	48	48	Stephens George	Head	M	36	M	no	no						yes	Trapper				
5			Pelau	Wife	F	32	M	no	no						no	Housewife				
6			Olga	Daughter	F	16	S	no	no						no	Cook				
7			Elmer	Son	M	3 1/2	S	no	no						no	none				
8			Elley	Daughter	F	2	S	no	no						no	none				
9	49	49	Moxie John	Head	M	49	M	no	no						no	Trapper				
10			Anna	Wife	F	46	M	no	no						no	Housewife				
11			Olga	St. Daughter	F	18	S	no	no						no	Cook				
12			Constantine	St. Son	M	8	S	no	no						no	none				
13																				
14	50	50	Constantine Simon	Head	M	42	M	no	no	Alaska	Alaska	Alaska			yes	Trapper				
15			Melina	Wife	F	36	M	no	no						no	Housewife				
16			Johnnie	Son	M	4 1/2	S	no	no						no	none				
17	51	51	Decar	Head	M	36	M	no	no						yes	Trapper				
18			Mary	Wife	F	34	M	no	no						no	Housewife				
19			Alexander	Son	M	19	S	no	yes						yes	Trapper				
20			Nigoli	Son	M	12	S	no	no						no	none				
21	52	52	Edmond Decar	Head	M	34	M	no	no						no	Trapper				
22			Decar Jr	Son	M	5 1/2	S	no	no						no	none				
23			Olga	Daughter	F	3 1/2	S	no	no						no	none				
24			Constantine	Bro & Partner	M	21	S	no	yes						yes	Trapper				
25																				

Judicial District

Second

Recorder's District

Wade Hampton

Name of Institution

(Insert name of institution, if any, and indicate the lines on which the entries are made. See instructions.)

Form 15-A

DEPARTMENT OF COMMERCE—BUREAU OF THE CENSUS
FIFTEENTH CENSUS OF THE UNITED STATES: 1929

POPULATION—ALASKA

Name of Place

Tundra George Place village

(Insert proper name and, also, name of place, as village, town, etc. See instructions.)

Enumerated by me on

Nov. 28th

Enumeration District No.

2-13

Supervisor's District No.

ATAMA

1929

Sheet No.

B

H. Ray Hunter, Enumerator

2260

LINE NO.	PLACE OF ABODE		NAME	RELATION	PERSONAL DESCRIPTION			EDUCATION			PLACE OF BIRTH			CITIZENSHIP			OCCUPATION		VETERANS	
	Number of dwelling house in order of visitation	Number of family in order of visitation			Sex	Age	Color	Married	Single	Never married	Never married	Never married	Never married	Never married	Never married	Never married	Never married	Never married	Never married	Never married
26	53	53	Isaac Nick	Head	M	40	M	no	no	no	ESKIMO XI	ESKIMO 33	ESKIMO X	no	no	Reindeer Herder	no	VII X	20	
27			Mary	Wife	F	36	M	no	no	no	ESKIMO XI	ESKIMO 33	ESKIMO X	no	no	Housework	no	XXXX	27	
28			Anna	Daughter	F	18	S	no	no	no	ESKIMO XI	ESKIMO 33	ESKIMO X	no	no	Housework	no	XXXX	28	
29			Alexander	Son	M	7	S	no	no	no	ESKIMO XI	ESKIMO 33	ESKIMO X	no	no	none	no	XXXX	29	
30			Nicola Sr	Father	M	75	M	no	no	no	ESKIMO XI	ESKIMO 33	ESKIMO X	no	no	none	no	XXXX	30	
31	54	54	Kay Nick	Head	M	30	M	no	no	no	ESKIMO XI	ESKIMO 33	ESKIMO X	no	no	Reindeer Herder	no	VII X	31	
32			Marcia	Wife	F	23	M	no	no	no	ESKIMO XI	ESKIMO 33	ESKIMO X	no	no	Housework	no	XXXX	32	
33			Alexander	Son	M	5 1/2	S	no	no	no	ESKIMO XI	ESKIMO 33	ESKIMO X	no	no	none	no	XXXX	33	
34			Olga	Daughter	F	3 1/2	S	no	no	no	ESKIMO XI	ESKIMO 33	ESKIMO X	no	no	none	no	XXXX	34	
35			Budd	Partner	M	14	S	no	no	no	ESKIMO XI	ESKIMO 33	ESKIMO X	no	no	none	no	XXXX	35	
36	55	55	George Joseph	Head	M	36	M	no	no	no	ESKIMO XI	ESKIMO 33	ESKIMO X	yes	no	Reindeer Herder	no	VII X	36	
37			Annie	Wife	F	26	M	no	no	no	ESKIMO XI	ESKIMO 33	ESKIMO X	yes	no	Trapper	no	VII X	37	
38			Joseph Jr	Son	M	6 1/2	S	no	no	no	ESKIMO XI	ESKIMO 33	ESKIMO X	yes	no	Housework	no	XXXX	38	
39			Anna	Daughter	F	4 1/2	S	no	no	no	ESKIMO XI	ESKIMO 33	ESKIMO X	no	no	none	no	XXXX	39	
40			Alex	Son	M	2 1/2	S	no	no	no	ESKIMO XI	ESKIMO 33	ESKIMO X	no	no	none	no	XXXX	40	
41	56	57	George	Head	M	26	M	no	no	no	ESKIMO XI	ESKIMO 33	ESKIMO X	no	no	Trapper	no	VII X	41	
42			Sophie	Wife	F	19	M	no	no	no	ESKIMO XI	ESKIMO 33	ESKIMO X	no	no	Housework	no	XXXX	42	
43			Paul	Son	M	12	S	no	no	no	ESKIMO XI	ESKIMO 33	ESKIMO X	no	no	none	no	XXXX	43	
44			Elexia	Mother	F	59	M	no	no	no	ESKIMO XI	ESKIMO 33	ESKIMO X	no	no	none	no	XXXX	44	
45			Maria	Daughter	F	16	S	no	no	no	ESKIMO XI	ESKIMO 33	ESKIMO X	no	no	none	no	XXXX	45	
46			Apok'chok Albert	Partner	M	28	S	no	no	no	ESKIMO XI	ESKIMO 33	ESKIMO X	no	no	none	no	XXXX	46	
47	58	58	George	Head	M	29	M	no	no	no	ESKIMO XI	ESKIMO 33	ESKIMO X	no	no	Trapper	no	VII X	47	
48			Jessie	Wife	F	28	M	no	no	no	ESKIMO XI	ESKIMO 33	ESKIMO X	no	no	Housework	no	XXXX	48	
49			Mary	Daughter	F	7 1/2	S	no	no	no	ESKIMO XI	ESKIMO 33	ESKIMO X	no	no	none	no	XXXX	49	
50			Edna	Daughter	F	4 1/2	S	no	no	no	ESKIMO XI	ESKIMO 33	ESKIMO X	no	no	none	no	XXXX	50	

Here ends the enumeration of Tundra George Place village

Judicial District

Second

Recorder's District

Wade-Hampton

DEPARTMENT OF COMMERCE-BUREAU OF THE CENSUS
FIFTEENTH CENSUS OF THE UNITED STATES: 1929
POPULATION-ALASKA

Name of Place

Stuyahok Village

Enumeration District No. 2-13

Supervisor's District No. ALASKA

Sheet No.

51 A

213

Enumerated by me on Nov 29, 1929

A Roy Hunter, Enumerator

PLACE OF BIRTH	CITIZENSHIP	OCCUPATION	VETERAN																							
			Yes or No	What war or expedition																						
1 59 59	1	2	3	4	5	6	7	8	9	10	11	12	13	14	15	16	17	18	19	20	21	22	23	24	25	26
1	2	3	4	5	6	7	8	9	10	11	12	13	14	15	16	17	18	19	20	21	22	23	24	25	26	
1	2	3	4	5	6	7	8	9	10	11	12	13	14	15	16	17	18	19	20	21	22	23	24	25	26	
1	2	3	4	5	6	7	8	9	10	11	12	13	14	15	16	17	18	19	20	21	22	23	24	25	26	
1	2	3	4	5	6	7	8	9	10	11	12	13	14	15	16	17	18	19	20	21	22	23	24	25	26	
1	2	3	4	5	6	7	8	9	10	11	12	13	14	15	16	17	18	19	20	21	22	23	24	25	26	
1	2	3	4	5	6	7	8	9	10	11	12	13	14	15	16	17	18	19	20	21	22	23	24	25	26	
1	2	3	4	5	6	7	8	9	10	11	12	13	14	15	16	17	18	19	20	21	22	23	24	25	26	
1	2	3	4	5	6	7	8	9	10	11	12	13	14	15	16	17	18	19	20	21	22	23	24	25	26	
1	2	3	4	5	6	7	8	9	10	11	12	13	14	15	16	17	18	19	20	21	22	23	24	25	26	
1	2	3	4	5	6	7	8	9	10	11	12	13	14	15	16	17	18	19	20	21	22	23	24	25	26	
1	2	3	4	5	6	7	8	9	10	11	12	13	14	15	16	17	18	19	20	21	22	23	24	25	26	
1	2	3	4	5	6	7	8	9	10	11	12	13	14	15	16	17	18	19	20	21	22	23	24	25	26	
1	2	3	4	5	6	7	8	9	10	11	12	13	14	15	16	17	18	19	20	21	22	23	24	25	26	
1	2	3	4	5	6	7	8	9	10	11	12	13	14	15	16	17	18	19	20	21	22	23	24	25	26	
1	2	3	4	5	6	7	8	9	10	11	12	13	14	15	16	17	18	19	20	21	22	23	24	25	26	
1	2	3	4	5	6	7	8	9	10	11	12	13	14	15	16	17	18	19	20	21	22	23	24	25	26	
1	2	3	4	5	6	7	8	9	10	11	12	13	14	15	16	17	18	19	20	21	22	23	24	25	26	
1	2	3	4	5	6	7	8	9	10	11	12	13	14	15	16	17	18	19	20	21	22	23	24	25	26	
1	2	3	4	5	6	7	8	9	10	11	12	13	14	15	16	17	18	19	20	21	22	23	24	25	26	
1	2	3	4	5	6	7	8	9	10	11	12	13	14	15	16	17	18	19	20	21	22	23	24	25	26	
1	2	3	4	5	6	7	8	9	10	11	12	13	14	15	16	17	18	19	20	21	22	23	24	25	26	
1	2	3	4	5	6	7	8	9	10	11	12	13	14	15	16	17	18	19	20	21	22	23	24	25	26	
1	2	3	4	5	6	7	8	9	10	11	12	13	14	15	16	17	18	19	20	21	22	23	24	25	26	
1	2	3	4	5	6	7	8	9	10	11	12	13	14	15	16	17	18	19	20	21	22	23	24	25	26	
1	2	3	4	5	6	7	8	9	10	11	12	13	14	15	16	17	18	19	20	21	22	23	24	25	26	
1	2	3	4	5	6	7	8	9	10	11	12	13	14	15	16	17	18	19	20	21	22	23	24	25	26	
1	2	3	4	5	6	7	8	9	10	11	12	13	14	15	16	17	18	19	20	21	22	23	24	25	26	
1	2	3	4	5	6	7	8	9	10	11	12	13	14	15	16	17	18	19	20	21	22	23	24	25	26	
1	2	3	4	5	6	7	8	9	10	11	12	13	14	15	16	17	18	19	20	21	22	23	24	25	26	
1	2	3	4	5	6	7	8	9	10	11	12	13	14	15	16	17	18	19	20	21	22	23	24	25	26	
1	2	3	4	5	6	7	8	9	10	11	12	13	14	15	16	17	18	19	20	21	22	23	24	25	26	
1	2	3	4	5	6	7	8	9	10	11	12	13	14	15	16	17	18	19	20	21	22	23	24	25	26	
1	2	3	4	5	6	7	8	9	10	11	12	13	14	15	16	17	18	19	20	21	22	23	24	25	26	
1	2	3	4	5	6	7	8	9	10	11	12	13	14	15	16	17	18	19	20	21	22	23	24	25	26	
1	2	3	4	5	6	7	8	9	10	11	12	13	14	15	16	17	18	19	20	21	22	23	24	25	26	
1	2	3	4	5	6	7	8	9	10	11	12	13	14	15	16	17	18	19	20	21	22	23	24	25	26	
1	2	3	4	5	6	7	8	9	10	11	12	13	14	15	16	17	18	19	20	21	22	23	24	25	26	
1	2	3	4	5	6	7	8	9	10	11	12	13	14	15	16	17	18	19	20	21	22	23	24	25	26	
1	2	3	4	5	6	7	8	9	10	11	12	13	14	15	16	17	18	19	20	21	22	23	24	25	26	
1	2	3	4	5	6	7	8	9	10	11	12	13	14	15	16	17	18	19	20	21	22	23	24	25	26	
1	2	3	4	5	6	7	8	9	10	11	12	13	14	15	16	17	18	19	20	21	22	23	24	25	26	
1	2	3	4	5	6	7	8	9	10	11	12	13	14	15	16	17	18	19	20	21	22	23	24	25	26	
1	2	3	4	5	6	7	8	9	10	11	12	13	14	15	16	17	18	19	20	21	22	23	24	25	26	
1	2	3	4	5	6	7	8	9	10	11	12	13	14	15	16	17	18	19	20	21	22	23	24	25	26	
1	2	3	4	5	6	7	8	9	10	11	12	13	14	15	16	17	18	19	20	21	22	23	24	25	26	
1	2	3	4	5	6	7	8	9	10	11	12	13	14	15	16	17	18	19	20	21	22	23	24	25	26	
1	2	3	4	5	6	7	8	9	10	11	12	13	14	15	16	17	18	19	20	21	22	23	24	25	26	
1	2	3	4	5	6	7	8	9	10	11	12	13	14	15	16	17	18	19	20	21	22	23	24	25	26	
1	2	3	4	5	6	7	8	9	10	11	12	13	14	15	16	17	18	19	20	21	22	23	24	25	26	
1	2	3	4	5	6	7	8	9	10	11	12	13	14	15	16	17	18	19	20	21	22	23	24	25	26	
1	2	3	4	5	6	7	8	9	10	11	12	13	14	15	16	17	18	19	20	21	22	23	24	25	26	
1	2	3	4	5	6	7	8	9	10	11	12	13	14	15	16	17	18	19	20	21	22	23	24	25	26	
1	2	3	4	5	6	7	8	9	10	11	12	13	14	15	16	17	18	19	20	21	22	23	24	25	26	
1	2	3	4	5	6	7	8	9	10	11	12	13	14	15	16	17	18	19	20	21	22	23	24	25	26	
1	2	3	4	5	6	7	8	9	10	11	12	13	14	15	16	17	18	19	20	21	22	23	24	25	26	
1	2	3	4	5	6	7	8	9	10	11	12	13	14	15	16											

Form 15-B
DEPARTMENT OF COMMERCE—BUREAU OF THE CENSUS
FIFTEENTH CENSUS OF THE UNITED STATES: 1929
POPULATION—ALASKA

Sheet No.
1 B

Judicial District Fourth
Recorder's District Sept 10, 1929
Name of Institution _____

Name of Place Chogqua (Twelve Mile, village, 4 miles from Pitkin)
Enumerated by me on 7/21/30

Enumeration District No. 4
Supervisor's District No. _____
1929. W. H. H. H. H. Enumerator.

PLACE OF ABODE		NAME of each person whose place of abode on October 1, 1929, was in this family Enter surname first, then the given name and middle initial, if any	RELATION Relationship of this person to the head of the family	PERSONAL DESCRIPTION				EDUCATION		PLACE OF BIRTH			CITIZENSHIP		OCCUPATION		VETERAN	
Number of dwelling house in order of visitation	Number of family in order of visitation			Sex	Color	Age	Mar. Stat.	Years of school attended	Years of school completed	PERSON	FATHER	MOTHER	Year of immigration	Naturalized	Trade, profession, or particular kind of work done, as tailor, bookkeeper, newsboy, etc.	Industry or business in which at work, as gold miner, saw log, at home, etc.	Yes or No	What war or expedition
26	67	Nicoli, Mira	Head	M	Ind	36	M	no	no	Alaska	Alaska	Alaska	yes	Trapper			26	
27		Anioka	Wife	F	Ind	18	M	no	no	"	"	"	yes	Housewife			27	
28		Yogo	Son	M	Ind	12	S	no	no	"	"	"	yes	None			28	
29		Sam	Son	M	Ind	9	S	no	no	"	"	"	yes	None			29	
30		Rosie	Daughter	F	Ind	4 1/2	S	no	no	"	"	"	yes	None			30	
31	68	Pitka, Mike	Head	M	Ind	45	M	no	no	"	"	"	yes	Trapper			31	
32		Eyenia	Wife	F	Ind	36	M	yes	yes	"	"	"	yes	Housewife			32	
33		Therain	Daughter	F	Ind	16	M	yes	yes	"	"	"	yes	Housewife			33	
34		Scrapin	Daughter	F	Ind	13	S	no	no	"	"	"	yes	Cook			34	
35		Joseph	Son	M	Ind	9 1/2	S	yes	yes	"	"	"	yes	None			35	
36		Nicholas	Son	M	Ind	6	S	yes	yes	"	"	"	yes	None			36	
37		Stanley	Son	M	Ind	1	S	no	no	"	"	"	no	None			37	
38	69	Passimika, Mike	Head	M	Ind	40	M	no	no	"	"	"	yes	Trapper			38	
39		Annie May	Daughter	F	Ind	16	S	yes	yes	"	"	"	yes	Cook			39	
40		Nicholas	Son	M	Ind	5	S	no	no	"	"	"	yes	None			40	
41	70	Nalinda, Paul	Head	M	Ind	36	M	no	no	"	"	"	no	Trapper			41	
42		Anna Mary	Wife	F	Ind	25	M	yes	yes	"	"	"	yes	Housewife			42	
43		Mary Rose	Daughter	F	Ind	5 1/2	S	no	no	"	"	"	no	None			43	
44		Joseph S	Adp. Son	M	Ind	4 1/2	S	no	no	"	"	"	no	None			44	
45	71	Lerick, Alroy	Head	M	Ind	38	M	no	no	"	"	"	yes	Trapper			45	
46		Alga	Daughter	F	Ind	14	S	yes	yes	"	"	"	yes	Housewife			46	
47										Here ends the enumeration of Chogqua (Pitkin - Twelve Mile) 20							47	
48	72	Mr. John A.	Head	M	W	60	S	no	yes	Wales	Wales	Wales	1892	no	yes	Miner	Gold mine	48
49	73	Wick, J.W.	Head	M	W	57	S	no	yes	Germany	Germany	Germany	1890	yes	yes	Miner	Gold mine	49
50										Here ends the enumeration of Pitkin Creek 21							50	

Transferred to New Head -
Notes: Nos. 26 to 46 belong to Nerlita District.
Nos. 48 to 49 belong to Nady Hampton District.

Form 15-B
DEPARTMENT OF COMMERCE—BUREAU OF THE CENSUS
FIFTEENTH CENSUS OF THE UNITED STATES: 1929
POPULATION—ALASKA

Judicial District Second
Recorder's District Wade-Hampton
(Insert name of recorder's district. See instructions.)

Enumeration District No. 13
Supervisor's District No. 214

Name of Place Tuckchevuk Village
(Insert proper name and, also, name of class, as village, town, etc. See instructions.)
Enumerated by me on Dec. 12th

Name of Institution

Alloy Hunter, Enumerator

PLACE OF ABODE	NAME	RELATION	PERSONAL DESCRIPTION			EDUCATION		PLACE OF BIRTH			CITIZENSHIP			OCCUPATION		VETERAN	
			Sex	Color or race	Age at last birthday	Single, married, widowed, or divorced	Attended school last year	Whether able to read and write	PERSON	FATHER	MOTHER	Year of immigration to U.S.	Naturalized or alien	Whether able to speak English	Trade, profession, or particular kind of work done, as miner, bookkeeper, needlework, etc.	Industry or business in which at work, as gold mine, cannery, at home, etc.	Yes or No
134-134	Agathe Poma	Head	M	W	30		no	no	Alaska	Alaska	Alaska			Trapper			
	Alexandria	Wife	F	W	27		no	no	Alaska	Alaska	Alaska			Housewife			
	Ujma	Daughter	F	W	14		no	no	ESKIMO	ESKIMO	ESKIMO			none			
	Michaels, Tracy	Servant	F	W	24	PH	no	yes	ESKIMO	ESKIMO	ESKIMO			none			
	Michael Kopchuk	Servant	M	W	60	M	no	no	ESKIMO	ESKIMO	ESKIMO			housework at home			
	Justaf	Son	M	W	11	S	no	no	ESKIMO	ESKIMO	ESKIMO			none			
135-135	Apoint Mike	Head	M	W	46	M	no	yes	ESKIMO	ESKIMO	ESKIMO			none			
	Eyenia	Wife	F	W	51	M	no	no	ESKIMO	ESKIMO	ESKIMO			Peilder Herder			
	Ujma	Daughter	F	W	14	S	no	no	ESKIMO	ESKIMO	ESKIMO			Housewife at home			
	Robert	Son	M	W	7	S	no	no	ESKIMO	ESKIMO	ESKIMO			none			
	Isaac, Olga	Servant	F	W	59	M	no	no	ESKIMO	ESKIMO	ESKIMO			none			
	Emanuel Ndabua	Servant	F	W	67	W	no	no	ESKIMO	ESKIMO	ESKIMO			housework at home			
136-136	Ujma	Head	M	W	60	M	no	no	ESKIMO	ESKIMO	ESKIMO			housework at home			
	Mabel	Wife	F	W	25	M	no	yes	ESKIMO	ESKIMO	ESKIMO			Trapper			
	Yoco	Son	M	W	13	S	no	no	ESKIMO	ESKIMO	ESKIMO			housework at home			
	George	Son	M	W	10	S	no	no	ESKIMO	ESKIMO	ESKIMO			none			
137-137	Coffie Portler	Head	M	W	61	M	no	no	ESKIMO	ESKIMO	ESKIMO			none			
	Steta	Wife	F	W	46	M	no	no	ESKIMO	ESKIMO	ESKIMO			Trapper			
	Nalet	Son	M	W	27	S	no	yes	ESKIMO	ESKIMO	ESKIMO			housework at home			
	Ujma	Son	M	W	11	S	no	no	ESKIMO	ESKIMO	ESKIMO			Trapper			
	Wipetaru	Son	M	W	14	S	no	no	ESKIMO	ESKIMO	ESKIMO			none			
138-138	Hilou Savigay	Head	M	W	35	M	no	no	ESKIMO	ESKIMO	ESKIMO			none			
	Ujma	Wife	F	W	24	M	no	no	ESKIMO	ESKIMO	ESKIMO			Peilder Herder			
	Ujma	Daughter	F	W	32	S	no	no	ESKIMO	ESKIMO	ESKIMO			housework at home			

DEPARTMENT OF COMMERCE—BUREAU OF THE CENSUS
FIFTEENTH CENSUS OF THE UNITED STATES: 1929
POPULATION—ALASKA

Sheet No. 13
F B

Judicial District 2d Court

Recorder's District Wade-Compton

Name of Place Wade-Compton Village

Enumeration District No. 2-13

Supervisor's District No. ALASKA

Name of Institution

Enumerated by me on Dec 12 1929

1929

Wade-Compton, Enumerator. 2323

PLACE OF ABODE	NAME	RELATION	PERSONAL DESCRIPTION				EDUCATION				PLACE OF BIRTH			CITIZENSHIP			OCCUPATION		VETERANS	
			Sex	Color	Age	Mar.	Grade	Year	Month	Day	Country	State	Terr.	Year	Month	Day	Trade, profession, or particular kind of work done, as miner, bookkeeper, roadworker, etc.	Industry or business in which at work, as gold mine, cannery, at home, etc.	Yes or No	What war or expedition
137 139	Edwin Nielsen	Head	M	W	80	M	no	no	no	no	no	no	no	no	no	no	Trapper	at home	no	
27	Maria	Wife	F	W	60	M	no	no	no	no	no	no	no	no	no	no	Trapper	at home	no	
28	Mary	Son	M	W	20	S	no	no	no	no	no	no	no	no	no	no	Trapper	at home	no	
29	Maria	Son	F	W	10	S	no	no	no	no	no	no	no	no	no	no	Trapper	at home	no	
140 140	Nutsy	Head	F	W	62	W	no	no	no	no	no	no	no	no	no	no	Trapper	at home	no	
31	L. J. J.	Son	M	W	23	S	no	no	no	no	no	no	no	no	no	no	Trapper	at home	no	
32	J. J.	Son	M	W	18	S	no	no	no	no	no	no	no	no	no	no	Trapper	at home	no	
141 141	Reiley	Head	M	W	41	M	no	no	no	no	no	no	no	no	no	no	Trapper	at home	no	
34	Anna	Wife	F	W	20	M	no	no	no	no	no	no	no	no	no	no	Trapper	at home	no	
35	Sily	Son	F	W	15	S	no	no	no	no	no	no	no	no	no	no	Trapper	at home	no	
36	Norman	Son	M	W	3	S	no	no	no	no	no	no	no	no	no	no	Trapper	at home	no	
142 142	Evon	Head	M	W	32	M	no	no	no	no	no	no	no	no	no	no	Trapper	at home	no	
38	Siuna	Wife	F	W	22	M	no	no	no	no	no	no	no	no	no	no	Trapper	at home	no	
39	Norman	Son	M	W	5	S	no	no	no	no	no	no	no	no	no	no	Trapper	at home	no	
40	Edna	Father	M	W	72	M	no	no	no	no	no	no	no	no	no	no	Trapper	at home	no	
41	Catherine	Sister	F	W	15	S	no	no	no	no	no	no	no	no	no	no	Trapper	at home	no	
42	Maria	Wife	F	W	98	M	no	no	no	no	no	no	no	no	no	no	Trapper	at home	no	
143 143	Evon	Head	M	W	25	M	no	no	no	no	no	no	no	no	no	no	Trapper	at home	no	
44	Mary	Wife	F	W	11	M	no	no	no	no	no	no	no	no	no	no	Trapper	at home	no	
144 144	Truluck	Head	M	W	25	M	no	no	no	no	no	no	no	no	no	no	Trapper	at home	no	
46	Mary	Wife	F	W	19	M	no	no	no	no	no	no	no	no	no	no	Trapper	at home	no	
47	Olga	Daughter	F	W	1 1/2	S	no	no	no	no	no	no	no	no	no	no	Trapper	at home	no	
145 145	Kammuck	Head	M	W	29	M	no	no	no	no	no	no	no	no	no	no	Trapper	at home	no	
48	Fisda	Wife	F	W	22	M	no	no	no	no	no	no	no	no	no	no	Trapper	at home	no	
49	Mancia	Daughter	F	W	6	S	no	no	no	no	no	no	no	no	no	no	Trapper	at home	no	

DEPARTMENT OF COMMERCE—BUREAU OF THE CENSUS
FIFTEENTH CENSUS OF THE UNITED STATES: 1929
POPULATION—ALASKA

Sheet No. 112A

Judicial District

Recorder's District

Second
Made-Hampton

Enumeration District No. 2-13

Supervisor's District No. 1111

215

Name of Place

Niuchuck Villages

Enumerated by me on

Dec. 15th

1929

W. Roy Hunter

Enumerator 2355

Name of Institution

(Insert name of institution, if any, and indicate the lines on which the entries are made in this table)

PLACE OF ABODE	NAME	RELATION	PERSONAL DESCRIPTION				EDUCATION		PLACE OF BIRTH			CITIZENSHIP			OCCUPATION		VETERANS			
			Sex	Color	Age	Mar.	Attended school	Completed	PERSON	FATHER	MOTHER	Year of immigration	Native born	Foreign born	Trade, profession, or particular kind of work done, as miner, bricklayer, woodworker, etc.	Industry or business in which at work, as gold miner, saw mill, etc.	Yes or No	What war or expedition		
1	2	3	4	5	6	7	8	9	10	11	12	13	14	15	16	17	18	19	20	
146/146	Short, Isabelle	Head	F	W	73	W	no	no	no	English	English	English				no	Housewife	at home	No	1836/1
	Paul	Son	M	W	20	W	no	no	no	ESKIMO	ESKIMO	ESKIMO				no	Trapper	at home	No	1811
	Henry	Son	M	W	13	W	no	no	no	ESKIMO	ESKIMO	ESKIMO				no	Trapper	at home	No	
	Joseph	Son	M	W	7	W	no	no	no	ESKIMO	ESKIMO	ESKIMO				no	Trapper	at home	No	1896
147/147	Antoine, Alex	Head	M	W	51	W	no	no	no	ESKIMO	ESKIMO	ESKIMO				no	Trapper	at home	No	
	Aurora	Daughter	F	W	14	W	no	no	no	ESKIMO	ESKIMO	ESKIMO				no	Trapper	at home	No	
	Carlotta	Daughter	F	W	10	W	no	no	no	ESKIMO	ESKIMO	ESKIMO				no	Trapper	at home	No	
	Dwain	Son	M	W	6	W	no	no	no	ESKIMO	ESKIMO	ESKIMO				no	Trapper	at home	No	
148/148	Little, Estima	Head	F	W	52	W	no	no	no	ESKIMO	ESKIMO	ESKIMO				no	Housewife	at home	No	1811
	Norm	Son	M	W	29	W	no	no	no	ESKIMO	ESKIMO	ESKIMO				no	Trapper	at home	No	1811
	Alta	Daughter	F	W	27	W	no	no	no	ESKIMO	ESKIMO	ESKIMO				no	Trapper	at home	No	1811
	Alexander	Son	M	W	13	W	no	no	no	ESKIMO	ESKIMO	ESKIMO				no	Trapper	at home	No	1896
	Minerva	Daughter	F	W	13	W	no	no	no	ESKIMO	ESKIMO	ESKIMO				no	Trapper	at home	No	
	Joseph	Son	M	W	8	W	no	no	no	ESKIMO	ESKIMO	ESKIMO				no	Trapper	at home	No	
149/149	Tony, Jimmy	Head	M	W	35	M	no	no	no	ESKIMO	ESKIMO	ESKIMO				no	Trapper	at home	No	1896
	Mary	Wife	F	W	34	M	no	no	no	ESKIMO	ESKIMO	ESKIMO				no	Housewife	at home	No	1896
150/150	Tony, Tom	Head	M	W	41	M	no	no	no	ESKIMO	ESKIMO	ESKIMO				no	Trapper	at home	No	1896
	Erna	Wife	F	W	37	M	no	no	no	ESKIMO	ESKIMO	ESKIMO				no	Housewife	at home	No	1896
	Faith	Son	M	W	8	W	no	no	no	ESKIMO	ESKIMO	ESKIMO				no	Trapper	at home	No	
	Orkut	Daughter	F	W	59	W	no	no	no	ESKIMO	ESKIMO	ESKIMO				no	Trapper	at home	No	
	Wah	Daughter	F	W	11	W	no	no	no	ESKIMO	ESKIMO	ESKIMO				no	Trapper	at home	No	
151/151	Christina, Sam	Head	M	W	38	M	no	no	no	ESKIMO	ESKIMO	ESKIMO				no	Trapper	at home	No	1896
	Elizabeth	Wife	F	W	33	M	no	no	no	ESKIMO	ESKIMO	ESKIMO				no	Housewife	at home	No	1896
	Thomas	Son	M	W	14	W	no	no	no	ESKIMO	ESKIMO	ESKIMO				no	Trapper	at home	No	

DEPARTMENT OF COMMERCE—BUREAU OF THE CENSUS
FIFTEENTH CENSUS OF THE UNITED STATES: 1929
POPULATION—ALASKA

Sheet No. 16

Judicial District

Second
Wade-Hampton

Recorder's District

Name of Place

Nekechuck, Central village

Enumeration District No.

2-13

Supervisor's District No.

ALASKA

Name of Institution

Enumerated by me on

Dec. 11, 1929

Way Number

Enumerator 2

PLACE OF ABODE		NAME of each person whose place of abode on October 1, 1929, was in this family <small>Enter surname first, then the given name and middle initial, if any</small>	RELATION Relationship of this person to the head of the family	PERSONAL DESCRIPTION				EDUCATION		PLACE OF BIRTH			CITIZENSHIP			OCCUPATION		VETERANS	
1	2			5	6	7	8	9	10	11	12	13	14	15	16	17	18	19	20
26	152	William Nick	Head	M	58	M	no	no	Alaska	Alaska	Alaska			no	Trapper		Yes	1916	
27		Sophie	Wife	F	52	M	no	no	ESKIMO " XI	ESKIMO " XI	ESKIMO " XI			no	Housework at home		XXX	27	
28		Nick Jr	Son	M	20	S	no	yes	ESKIMO " XI	ESKIMO " XI	ESKIMO " XI			yes	Reindeer Herder		VIIA	28	
29		Alex	Son	M	17	S	no	no	ESKIMO " XI	ESKIMO " XI	ESKIMO " XI			no	Reindeer Herder		VIIA	29	
30		Yevacovia	Daughter	F	11	S	no	no	ESKIMO " XI	ESKIMO " XI	ESKIMO " XI			no	Housework at home		XXXX	30	
31		Yevacovia	Daughter	F	8	S	no	no	ESKIMO " XI	ESKIMO " XI	ESKIMO " XI			no	Housework at home		XXXX	31	
32		Marta	Daughter	F	6	S	no	no	ESKIMO " XI	ESKIMO " XI	ESKIMO " XI			no	Housework at home			32	
33		Paul	Son	M	4	S	no	no	ESKIMO " XI	ESKIMO " XI	ESKIMO " XI			no	Housework at home			33	
34		Mary	Daughter	F	3	S	no	no	ESKIMO " XI	ESKIMO " XI	ESKIMO " XI			no	Housework at home			34	
35	153	Ole Nick Jr	Head	M	30	M	no	yes	ESKIMO " XI	ESKIMO " XI	ESKIMO " XI			yes	Trapper		No	1917	
36		Nancy	Wife	F	34	M	no	yes	ESKIMO " XI	Norway	ESKIMO " XI			yes	Housework at home		XXX	36	
37		Martin	Son	M	14	S	no	yes	ESKIMO " XI	Alaska	ESKIMO " XI			yes	Housework at home			37	
38		Benzina	S-Son	M	12	S	no	yes	ESKIMO " XI	ESKIMO " XI	ESKIMO " XI			yes	Housework at home			38	
39		Franklin	S-Son	M	9	S	no	yes	ESKIMO " XI	ESKIMO " XI	ESKIMO " XI			yes	Housework at home			39	
40																		40	
41																		41	
42	154	John Paul	Head	M	23	M	no	yes	ESKIMO " XI	Alaska	ESKIMO " XI			yes	Engineer-Pilot		No	1913	
43		Alex	Son	M	22	M	no	no	ESKIMO " XI	ESKIMO " XI	ESKIMO " XI			yes	Fisherman		No	1910	
44		Olga	Daughter	F	18	S	no	no	ESKIMO " XI	ESKIMO " XI	ESKIMO " XI			yes	Housework at home		XXX	44	
45		Lawrence	Son	M	26	M	no	no	ESKIMO " XI	ESKIMO " XI	ESKIMO " XI			yes	Fisherman		No	1910	
46		Evgenia	Daughter	F	17	S	no	no	ESKIMO " XI	ESKIMO " XI	ESKIMO " XI			no	Housework at home		XXX	46	
47		Johnnie	Son	M	15	S	no	no	ESKIMO " XI	ESKIMO " XI	ESKIMO " XI			yes	Housework at home			47	
48		Pauline	Daughter	F	12	S	no	no	ESKIMO " XI	ESKIMO " XI	ESKIMO " XI			yes	Housework at home			48	
49		Natalie	Daughter	F	9	S	no	no	ESKIMO " XI	ESKIMO " XI	ESKIMO " XI			yes	Housework at home			49	
50	155	Dunda Billy	Head	M	24	S	no	no	ESKIMO " XI	ESKIMO " XI	ESKIMO " XI			yes	Reindeer Herder		No	1918	

Judicial District

Recorder's District

Name of Institution

Records
Wade-Hampton

DEPARTMENT OF COMMERCE—BUREAU OF THE CENSUS
FIFTEENTH CENSUS OF THE UNITED STATES: 1929
POPULATION—ALASKA

Name of Place

Unalaska, Village

Enumerated by me on

Dec 13th

Enumeration District No.

2-13

Supervisor's District No.

ALASKA

Sheet No.

17A

216

1929

W. J. Hunter, Enumerator 2105

PLACE OF ABODE		NAME	RELATION	PERSONAL DESCRIPTION				EDUCATION		PLACE OF BIRTH			CITIZENSHIP			OCCUPATION		VETERANS	
Number of dwelling house in order of visitation	Number of family in order of visitation			Sex	Color or race	Age at last birth	Single, married, widowed, divorced	Attended school last year	Whether able to read last year	PERSON	FATHER	MOTHER	Year of immigration to U.S.	Naturalized or alien	Whether this is report	Trade, profession, or particular kind of work done, as miner, bookkeeper, woodworker, etc.	Industry or business in which at work, as gold mine, con-norg, of home, etc.	Yes or No	What war or expedition
1	156	Alsat Peter	Head	M	Wh	17	S	no	no	Alaska	Alaska	Alaska			Reindeer Herder				
2		Niwak Charlie	Partner	M	Wh	15	S	no	yo	Alaska	Alaska	Alaska		no	Reindeer Herder				
3														yes	Reindeer Herder				
4																			
5	157	Palte Pennechuck	Head	M	Wh	40	M	no	no	Alaska	Alaska	Alaska		yes	Reindeer Camp				
6		Mary	Wife	F	Wh	43	M	no	no	Alaska	Alaska	Alaska		no	Fisherman Salmon				
7		Boak	Son	M	Wh	12	S	yes	no	Alaska	Alaska	Alaska		yes	Housework at home				
8		Peter	Son	M	Wh	10	S	yes	yes	Alaska	Alaska	Alaska		no	none				
9		Billy	Son	M	Wh	8	S	yes	no	Alaska	Alaska	Alaska		no	none				
10		Paul	Son	M	Wh	5	S	no	no	Alaska	Alaska	Alaska		no	none				
11	158	Waskuy Camilla	Head	M	Wh	28	M	no	yes	Alaska	Alaska	Alaska		yes	Fisherman Salmon				
12		Myrtle	Wife	F	Wh	19	M	no	yes	Alaska	Alaska	Alaska		yes	Housework at home				
13	159	Donak Harry	Head	M	Wh	26	M	no	no	Alaska	Alaska	Alaska		no	Fisherman Salmon				
14		Gulra	Wife	F	Wh	17	M	no	yes	Alaska	Alaska	Alaska		no	Housework at home				
15	160	Dinder Masila	Head	M	Wh	21	M	no	no	Alaska	Alaska	Alaska		no	Housework at home				
16		Vera	Wife	F	Wh	18	M	no	no	Alaska	Alaska	Alaska		no	Housework at home				
17		Nestacia	Sister	F	Wh	8	S	no	no	Alaska	Alaska	Alaska		no	Housework at home				
18	161	Waskuy Ales	Head	M	Wh	45	M	no	no	Alaska	Alaska	Alaska		yes	Housework at home				
19		Marcia	Wife	F	Wh	44	M	no	no	Alaska	Alaska	Alaska		no	Housework at home				
20		Olga	S Daughter	F	Wh	16	S	no	no	Alaska	Alaska	Alaska		no	Housework at home				
21	162	Fily William	Head	M	Wh	47	M	no	yes	Alaska	Alaska	Alaska		yes	Fisherman Salmon				
22		Martha	Wife	F	Wh	34	M	no	yes	Alaska	Alaska	Alaska		yes	Housework at home				
23		Sra	Daughter	F	Wh	14	S	no	yes	Alaska	Alaska	Alaska		yes	Housework at home				
24		Time	Daughter	F	Wh	12	S	no	yes	Alaska	Alaska	Alaska		yes	Housework at home				
25		Buddy	Son	M	Wh	10	S	no	yes	Alaska	Alaska	Alaska		yes	none				

Form 1A-B
DEPARTMENT OF COMMERCE—BUREAU OF THE CENSUS
FIFTEENTH CENSUS OF THE UNITED STATES: 1929
POPULATION—ALASKA

Judicial District

Recorder's District

2nd
Wade-Hampton
(Insert name of recorder's district)

Name of Place

Safety Landing Village
(Insert proper name and, also, name of class, or village, town, etc.)

Enumeration District No. *213*

Supervisor's District No. *ALASKA*

Sheet No.
13
A

217

Name of Institution

(Insert name of institution, if any, and indicate the lines on which the entries are made)

Enumerated by me on

Dec. 14th, 1929

H. P. Hunter, Enumerator

Enumerator *2457*

PLACE OF ABODE		NAME of each person whose place of abode on October 1, 1929, was in this family <small>Enter surname first, then the given name and middle initial, if any</small>	RELATION Relationship of this person to the head of the family	PERSONAL DESCRIPTION				EDUCATION		PLACE OF BIRTH			CITIZENSHIP			OCCUPATION		VETERANS	
Number of dwelling house in order of visitation	Number of family in order of visitation			Sex	Color or race	Age at last birthday	Single, married, widowed, or divorced	Attended school last year	Number of years read and written	PERSON	FATHER	MOTHER	Year of immigration	Naturalized or citizen	Whether alien or special	Trade, profession, or particular kind of work done, as miner, bookkeeper, roadwork, etc.	Industry or business in which at work, as gold mine, ownership, at home, etc.	Yes or No	What war or expedition
1	2	3	4	5	6	7	8	9	10	11	12	13	14	15	16	17	18	19	20
1	16168	Sheppard, Mary	Head	F	32	W	no	no	ESKIMO	XI	ESKIMO	81	ESKIMO	X	no	Fisherman - Steamboat		1	26000
2		Tommy	Son	M	15	S	no	no	ESKIMO	XI	ESKIMO	81	ESKIMO	X	yes	Trapper - Fur		2	7890
3		Cecilia	Daughter	F	6	S	no	no	ESKIMO	XI	ESKIMO	81	ESKIMO	X	yes	None		3	
4	16169	Nunyak, John	Head	M	35	M	no	no	ESKIMO	XI	ESKIMO	81	ESKIMO	X	no	Fisherman - Salmon	No	4	26000
5		Sarah	Wife	F	31	M	no	no	ESKIMO	XI	ESKIMO	81	ESKIMO	X	no	Housework - at home		5	
6		George	Son	M	18	S	no	no	ESKIMO	XI	ESKIMO	81	ESKIMO	X	yes	Trapper - Fur		6	7890
7		Alice	Daughter	F	16	S	no	no	ESKIMO	XI	ESKIMO	81	ESKIMO	X	yes	None		7	
8		Paul	Son	M	11	S	no	no	ESKIMO	XI	ESKIMO	81	ESKIMO	X	no	None		8	
9		Gitu	Daughter	F	5	S	no	no	ESKIMO	XI	ESKIMO	81	ESKIMO	X	no	None		9	
10		Eplius	Son	M	2	S	no	no	ESKIMO	XI	ESKIMO	81	ESKIMO	X	no	None		10	
11	170170	Pakutra, Marcia	Head	F	50	W	no	no	ESKIMO	XI	ESKIMO	81	ESKIMO	X	no	Steamboat at home		11	26000
12		Mable	Daughter	F	21	S	no	no	ESKIMO	XI	ESKIMO	81	ESKIMO	X	yes	Housework at home		12	
13		George	Son	M	17	S	no	no	ESKIMO	XI	ESKIMO	81	ESKIMO	X	no	Trapper - Fur		13	7890
14		Simon	Son	M	15	S	no	no	ESKIMO	XI	ESKIMO	81	ESKIMO	X	no	Trapper - Fur		14	7890
15	171171	Koutchuk, Moses	Head	M	42	M	no	no	ESKIMO	XI	ESKIMO	81	ESKIMO	X	yes	Salesman - Gen'l Store	No	15	4570
16		Mary	Wife	F	36	M	no	no	ESKIMO	XI	ESKIMO	81	ESKIMO	X	yes	Housework at home		16	26000
17		Lalira	Daughter	F	5	S	no	no	ESKIMO	XI	ESKIMO	81	ESKIMO	X	yes	None		17	
18		Mary	Son	M	7/2	S	no	no	ESKIMO	XI	ESKIMO	81	ESKIMO	X	no	None		18	
19	172172	Koutchuk, Benj	Head	M	48	M	no	no	ESKIMO	XI	ESKIMO	81	ESKIMO	X	yes	Trapper - Fur	No	19	26000
20		Edna	Wife	F	31	M	no	no	ESKIMO	XI	ESKIMO	81	ESKIMO	X	yes	Housewife at home		20	26000
21		Richard	Son	M	13	S	no	no	ESKIMO	XI	ESKIMO	81	ESKIMO	X	yes	None		21	
22		John	Son	M	11	S	no	no	ESKIMO	XI	ESKIMO	81	ESKIMO	X	yes	None		22	
23		Marion	Daughter	F	8	S	no	no	ESKIMO	XI	ESKIMO	81	ESKIMO	X	yes	None		23	
24		Gene	Daughter	F	7	S	no	no	ESKIMO	XI	ESKIMO	81	ESKIMO	X	yes	None		24	
25		Anita	Daughter	F	4	S	no	no	ESKIMO	XI	ESKIMO	81	ESKIMO	X	yes	None		25	

DEPARTMENT OF COMMERCE—BUREAU OF THE CENSUS
FIFTEENTH CENSUS OF THE UNITED STATES: 1929
POPULATION—ALASKA

13
Sheet No. 4
B

Judicial District
Recorder's District

Second.
Wade-Hampton

Name of Place

Liberty Landing, [redacted] village

Enumeration District No.
Supervisor's District No.

2-13
ALASKA

Name of Institution

Enumerated by me on

Dec. 24th

1929

A Ray Hunter

Enumerator, 476

PLACE OF ABODE		NAME of each person whose place of abode on October 1, 1929, was in this family <small>Enter surname first, then the given name and middle initial, if any</small>	RELATION Relationship of this person to the head of the family	PERSONAL DESCRIPTION				EDUCATION		PLACE OF BIRTH			CITIZENSHIP			OCCUPATION		VETERANS	
1	2			5	6	7	8	9	10	11	12	13	14	15	16	17	18	19	20
26		Johnson Evelyn	Daughter	F	In	16	S	no	no	Alaska	Alaska	Alaska			no	None.			
27	173 173	Johnson Thomas	Head	M	In	48	M	no	no	ESKIMO " XI	ESKIMO " 81	ESKIMO " X			yes	Fisherman	76	8560	
28		Benetah	Wife	F	In	42	M	no	no	ESKIMO " XI	ESKIMO " 81	ESKIMO " X			no	Housework at home	XXXX	XXXX	
29		Alexander	Son	M	In	21	S	no	yes	ESKIMO " XI	ESKIMO " 81	ESKIMO " X			yes	Trapper	70	1896	
30		Thomas Jr	Son	M	In	18	S	no	yes	ESKIMO " XI	ESKIMO " 81	ESKIMO " X			yes	Trapper	71	1896	
31		Thadde	Daughter	F	In	14	S	no	yes	ESKIMO " XI	ESKIMO " 81	ESKIMO " X			yes	Housework at home	XXXX	XXXX	
32		Andrew	Son	M	In	8	S	no	no	ESKIMO " XI	ESKIMO " 81	ESKIMO " X			yes	None.			
33		Frankie	Son	M	In	4	S	no	no	ESKIMO " XI	ESKIMO " 81	ESKIMO " X			no	None.			
34		Melvin	Daughter	F	In	8 1/2	S	no	no	ESKIMO " XI	ESKIMO " 81	ESKIMO " X			no	None.			
35	174 174	Aronson Alexsay	Head	M	In	57	M	no	no	ESKIMO " XI	ESKIMO " 81	ESKIMO " X			yes	Trapper	70	1896	
36		Sophia	Wife	F	In	46	M	no	yes	ESKIMO " XI	ESKIMO " 81	ESKIMO " X			yes	Housework at home	XXXX	XXXX	
37	175 175	Aronson Harry	Head	M	In	24	M	no	yes	ESKIMO " XI	ESKIMO " 81	ESKIMO " X			yes	Trapper	70	1896	
38		Jesse	Wife	F	In	20	M	no	yes	ESKIMO " XI	ESKIMO " 81	ESKIMO " X			yes	Housework at home	XXXX	XXXX	
39	176 176	Spoon Bill	Head	M	In	38	M	no	no	ESKIMO " XI	ESKIMO " 81	ESKIMO " X			yes	Trapper	70	1896	
40		Martha	Wife	F	In	28	M	no	yes	ESKIMO " XI	ESKIMO " 81	ESKIMO " X			yes	Housework at home	XXXX	XXXX	
41		Elizabeth	Daughter	F	In	2	S	no	no	ESKIMO " XI	ESKIMO " 81	ESKIMO " X			no	None.			
42		Boboka	Mother	F	In	48	M	no	no	ESKIMO " XI	ESKIMO " 81	ESKIMO " X			no	None.			
43	177 177	Katishina George	Head	M	In	45	M	no	no	ESKIMO " XI	ESKIMO " 81	ESKIMO " X			yes	Trapper	70	1896	
44		Isaac	Son	M	In	5	S	no	no	ESKIMO " XI	ESKIMO " 81	ESKIMO " X			no	None.			
45	178 178	Athlusk Shorty	Head	M	In	46	M	no	no	ESKIMO " XI	ESKIMO " 81	ESKIMO " X			yes	Trapper	70	1896	
46		Walter	Son	M	In	13	S	no	yes	ESKIMO " XI	ESKIMO " 81	ESKIMO " X			yes	None.			
47	179 179	Powell Alfred	Head	M	In	24	S	no	yes	ESKIMO " XI	ESKIMO " 81	ESKIMO " X			yes	Trapper	70	1896	
48		Anna	Mother	F	In	49	M	no	no	ESKIMO " XI	ESKIMO " 81	ESKIMO " X			no	Housework at home	XXXX	XXXX	
49		Emmie	Daughter	F	In	16	S	yes	yes	ESKIMO " XI	ESKIMO " 81	ESKIMO " X			yes	Housework at home	XXXX	XXXX	
50		Stambans Nancy	Servant	M	In	21	S	yes	yes	ESKIMO " XI	ESKIMO " 81	ESKIMO " X			yes	Servant at home	XXXX	XXXX	

Notes: Includes enumerations of Liberty Landing & suburbs

DEPARTMENT OF COMMERCE BUREAU OF THE CENSUS
FIFTEENTH CENSUS OF THE UNITED STATES: 1929

POPULATION-ALASKA

Judicial District

Second

Recorder's District

Wade-Hampton

Name of Institution

Name of Place

Mountain Village, Village

Enumerated by me on

Dec. 15, 1929

Enumeration District No.

2-13

Supervisor's District No.

ALASKA

Sheet No.

1478
77 A

218

Enumerator, H. Roy Hunter, 2501

PLACE OF ABODE		NAME of each person whose place of abode on October 1, 1929, was in this family Enter surname first, then the given name and middle initial, if any	RELATION Relationship of this person to the head of the family	PERSONAL DESCRIPTION				EDUCATION		PLACE OF BIRTH			CITIZENSHIP			OCCUPATION		VETERANS	
1	2			5	6	7	8	9	10	11	12	13	14	15	16	17	18	19	20
1	180/180	Vesper, Hermann C.	Head	M	W	46	M	yes	yes	Ohio	59	Ohio	Ohio						
2		Daphia E.	Wife	F	W	47	M	yes	yes	Kansas	70	Indiana	Indiana						
3		Helen J.	Daughter	F	W	13	S	yes	yes	Washington		Ohio	Kansas						
4		Herman J.	Son	M	W	12	S	yes	yes	Washington		Ohio	Kansas						
5	181/181	Punningham, C. J.	Head	M	W	49	S	no	yes	Maryland		Ohio	Kansas						
6	182/182	Hornier, Chad	Head	M	W	67	M	no	yes	California		Ireland	Ireland						
7		Agnes	Wife	F	W	40	M	no	yes	Wisconsin	XI	Germany	Germany						
8		Evelyn	Daughter	F	W	13	S	yes	yes	Wisconsin	XI	California	California						
9		Alice	Daughter	F	W	15	S	yes	yes	Wisconsin	XI	California	California						
10	183/183	Loriquan, Wilson	Head	M	W	44	M	no	yes	Wisconsin	XI	California	California						
11		Minnie	Wife	F	W	59	M	no	yes	Wisconsin	XI	Wisconsin	Wisconsin						
12		Elizabeth	Daughter	F	W	12	S	no	yes	Wisconsin	XI	Wisconsin	Wisconsin						
13		Anna	Daughter	F	W	16	S	no	yes	Wisconsin	XI	Wisconsin	Wisconsin						
14		Maddie	Daughter	F	W	10	S	yes	yes	Wisconsin	XI	Wisconsin	Wisconsin						
15		Evelyn	Daughter	F	W	4	S	no	yes	Wisconsin	XI	Wisconsin	Wisconsin						
16	184/184	Awrack, Joe	Head	M	W	34	M	no	no	Wisconsin	XI	Wisconsin	Wisconsin						
17		Minnie	Wife	F	W	25	M	no	no	Wisconsin	XI	Wisconsin	Wisconsin						
18		Paul	Son	M	W	12	S	yes	yes	Wisconsin	XI	Wisconsin	Wisconsin						
19		Betty	Daughter	F	W	5	S	yes	yes	Wisconsin	XI	Wisconsin	Wisconsin						
20		Olaf	Son	M	W	4	S	no	yes	Wisconsin	XI	Wisconsin	Wisconsin						
21	185/185	Talle, Otto, Jr.	Head	M	W	37	S	no	yes	Wisconsin	XI	Germany	Germany						
22	185	Johnson, Michael	Head	M	W	34	M	no	yes	Wisconsin	XI	Germany	Germany						
23		Virginia	Wife	F	W	28	M	no	yes	Wisconsin	XI	Wisconsin	Wisconsin						
24		Janeta	Daughter	F	W	4	S	no	yes	Wisconsin	XI	Wisconsin	Wisconsin						
25		Rosa	Daughter	F	W	2	S	no	yes	Wisconsin	XI	Wisconsin	Wisconsin						

Judicial District
Recorder's District

Second
Wade-Hampton

Form 16-B
DEPARTMENT OF COMMERCE—BUREAU OF THE CENSUS
FIFTEENTH CENSUS OF THE UNITED STATES: 1929
POPULATION—ALASKA

Enumeration District No. 2-13
Supervisor's District No. ALASKA

Sheet No. 75
XB

Name of Place Chowhoretlic village
Enumerated by me on Dec. 16th

Name of Institution
(Insert name of institution, if any, and indicate the lines on which the entries are made. See instructions.)

H. Ray Hunter, Enumerator 2576

LINE NO.	PLACE OF ABODE	NAME	RELATION	PERSONAL DESCRIPTION				EDUCATION			PLACE OF BIRTH			CITIZENSHIP			OCCUPATION		VETERAN	
				Sex	Age	Mar.	Color	Grade	Year	Country	State	Year	Country	State	Year	Country	State	Year	Country	State
26	19-195	Heckman, Ches	Head	M	yr 60	M	no	yes	Massachusetts	Pennsylvania	Maryland			yes	Saloonman	Ch. (Owner)	7/11		9481	
27		Marcia	Wife	F	yr 21	M	no	yes	Alabama	Alabama	Alabama			yes	Housework	at home	XXXX		1777	
28		Charlie	Son	M	yr 27	S	no	no	Alabama	Massachusetts	Alabama			no	None					
29		Thomas	Son	M	yr 17	S	no	no	ESKIMO	Massachusetts	ESKIMO			no	None					
30		Olga	Servant	F	yr 16	S	no	no	ESKIMO	Massachusetts	ESKIMO			no	None					
31		Ray	Servant	M	yr 23	S	no	yes	ESKIMO	Alabama	ESKIMO			yes	Servant	at home	7596		9596	
32		Lina	Servant	F	yr 18	S	no	yes	ESKIMO	Alabama	ESKIMO			yes	Servant	at home	7596		9596	
33	17-196	Nick	Head	M	yr 30	M	no	yes	ESKIMO	Alabama	ESKIMO			yes	Servant	at home	7596		9596	
34		Pedoria	Wife	F	yr 18	M	no	no	ESKIMO	Alabama	ESKIMO			yes	Trapper	fur	7596		9596	
35		Marie	Daughter	F	yr 16	S	no	no	ESKIMO	Alabama	ESKIMO			no	Housework	at home	XXXX		XXX	
36		Olga	Mother	F	yr 45	Wid	no	no	ESKIMO	Alabama	ESKIMO			no	None					
37		Franklin	Son	M	yr 10	S	no	no	ESKIMO	Alabama	ESKIMO			no	Servant	at home	8364		8364	
38	19-197	Nick	Head	M	yr 33	M	no	no	ESKIMO	Alabama	ESKIMO			no	Trapper	fur	7596		9896	
39		Annie	Wife	F	yr 26	M	no	no	ESKIMO	Alabama	ESKIMO			no	Housework	at home	XXXX		XXXX	
40		Fred	Son	M	yr 9	S	no	no	ESKIMO	Alabama	ESKIMO			no	None					
41		Evans	Son	M	yr 7	S	no	no	ESKIMO	Alabama	ESKIMO			no	None					
42		Charlie	Son	M	yr 6	S	no	no	ESKIMO	Alabama	ESKIMO			no	None					
43		Nestachia	Daughter	F	yr 17	S	no	no	ESKIMO	Alabama	ESKIMO			no	None					
44	198-198	Rumcyby, Charlie	Head	M	yr 34	M	no	no	ESKIMO	Alabama	ESKIMO			yes	Trapper	fur	7596		9896	
45		Nestachia	Wife	F	yr 26	M	no	no	ESKIMO	Alabama	ESKIMO			yes	Housework	at home	XXXX		XXXX	
46	197-199	Evans, Marcellin	Head	M	yr 30	S	no	no	ESKIMO	Alabama	ESKIMO			yes	Trapper	fur	7596		9896	
47		Marcia	Mother	F	yr 52	Wid	no	no	ESKIMO	Alabama	ESKIMO			no	Housework	at home	XXXX		XXXX	
48		Agnes	Daughter	F	yr 17	S	no	no	ESKIMO	Alabama	ESKIMO			no	None					
49	20000	Evans, Marcia	Head	F	yr 50	Wid	no	no	ESKIMO	Alabama	ESKIMO			no	None					
50		Johnnie	Son	M	yr 16	S	no	no	ESKIMO	Alabama	ESKIMO			no	Housework	at home	XXXX		XXXX	

DEPARTMENT OF COMMERCE—BUREAU OF THE CENSUS
FIFTEENTH CENSUS OF THE UNITED STATES: 1929
POPULATION—ALASKA

Judicial District

Second

Recorder's District

Wade-Hampton

Name of Place

Chow Inuktitut Village
Census locate

Enumeration District No.

3-13

Supervisor's District No.

ALASKA

Sheet No.

21 A

Name of Institution

(Insert name of institution, if any, and indicate the lines on which the entries are made. See instructions)

Enumerated by me on

Dec 16

1929

220

H. Ray Hunter

Enumerator 1611

1	2	3	4	PERSONAL DESCRIPTION				EDUCATION		PLACE OF BIRTH			CITIZENSHIP			OCCUPATION		VETERANS		
				5	6	7	8	9	10	11	12	13	14	15	16	17	18	19	20	
1	101201	Thogak	George	Head	M	31	M	no	no	Alaska	Alaska	Alaska	X	no	Trapper	Trapper	70	1	1896	
2			Mary	Wife	F	27	M	no	no	Alaska	Alaska	Alaska	X	yes	Housework	at home		2	1881	
3			Eileen	Daughter	F	12	S	no	no	Alaska	Alaska	Alaska	X	no	none			3		
4			James	Son	M	9	S	no	no	Alaska	Alaska	Alaska	X	no	none			4		
5			Frances	Daughter	F	7	S	no	no	Alaska	Alaska	Alaska	X	no	none			5		
6			Dorothy	Son	M	6	S	no	no	Alaska	Alaska	Alaska	X	no	none			6		
7			Reddy	Son	M	4 1/2	S	no	no	Alaska	Alaska	Alaska	X	no	none			7		
8	101202	Wilson	Charles	Head	M	33	M	no	no	Alaska	Alaska	Alaska	X	yes	Trapper	Trapper	70	8	1896	
9			Natalie	Wife	F	28	M	no	yes	Alaska	Alaska	Alaska	X	yes	Housework	at home		9	1881	
10			Edosian	Daughter	F	3	S	no	no	Alaska	Alaska	Alaska	X	no	none			10		
11			Evans	Son	M	1 1/2	S	no	no	Alaska	Alaska	Alaska	X	no	none			11		
12	101203	Wasky	Uton	Head	M	50	M	no	no	Alaska	Alaska	Alaska	X	yes	Trapper	Trapper	70	12	1876	
13			Sophie	Wife	F	51	M	no	no	Alaska	Alaska	Alaska	X	yes	Housework	at home		13	1881	
14			Jimmy	Son	M	9	S	no	no	Alaska	Alaska	Alaska	X	no	none			14		
15			Paul	Son	M	6 1/2	S	no	no	Alaska	Alaska	Alaska	X	no	none			15		
16	101204	Balivar	(?) #1	Head	M	37	M	no	no	Alaska	Alaska	Alaska	X	no	Trapper	Trapper	70	16	1896	
17			Johanne	Son	M	11	S	no	no	Alaska	Alaska	Alaska	X	no	none			17		
18			Melissa	Daughter	F	9	S	no	no	Alaska	Alaska	Alaska	X	no	none			18		
19			Examin	Daughter	F	7	S	no	no	Alaska	Alaska	Alaska	X	no	none			19		
20			Tommy	Son	M	4	S	no	no	Alaska	Alaska	Alaska	X	no	none			20		
21			Evelyn	Daughter	F	1 1/2	S	no	no	Alaska	Alaska	Alaska	X	no	none			21		
22	101205	Michael	Olinka	Servant	F	41	M	no	no	Alaska	Alaska	Alaska	X	no	Servant	at home	70	22	1876	
23		M Eyer	Johnny	Head	M	27	M	no	yes	Alaska	Alaska	Alaska	X	yes	Trapper	Trapper	70	23	1896	
24			Allen	Wife	F	21	M	no	yes	Alaska	Alaska	Alaska	X	yes	Housework	at home		24	1881	
25			John Jr	Son	M	3 1/2	S	no	no	Alaska	Alaska	Alaska	X	no	none			25		
			George	Son	M	1 1/2	S	no	no	Alaska	Alaska	Alaska	X	no	none					

10/21/29 sheet 16 line 11

Here ends enumeration of Chow Inuktitut Village

DEPARTMENT OF COMMERCE—BUREAU OF THE CENSUS
FIFTEENTH CENSUS OF THE UNITED STATES: 1929
POPULATION—ALASKA

Judicial District

Second

Recorder's District

Wade-Naupston

Name of Place

Alaganuk Village

Enumeration District No.

2 13

Supervisor's District No.

ALASKA

Sheet No. 13 B

Name of Institution

Enumerated by me on

Dec 17 18 1929

H Ray Hunter

Enumerator 2676

PLACE OF ABODE	NAME	RELATION	PERSONAL DESCRIPTION				EDUCATION		PLACE OF BIRTH			CITIZENSHIP			OCCUPATION		VETERAN	
			Sex	Color or race	Age	Single, married, or widowed	Attended school by 1-1-29	Whether able to read and write	PERSON	FATHER	MOTHER	Year of immigration	Naturalized or alien	Whether a foreign-born citizen	Trade, profession, or particular kind of work done, as miner, bookkeeper, needlework, etc.	Industry or business in which at work, as gold mine, cannery, at home, etc.	Yes or No	What war or expedition
26	Joseph	Head	M	W	44	M	no	no	Alaska	Alaska	Alaska	no	no	no	Trapper	fur	No	1876
27	Joseph	Wife	F	W	42	M	no	no	Esquimaux	Esquimaux	Esquimaux	no	no	no	Handwork at home		XXXX	27
28	Evon	Son	M	W	21	S	no	no	Esquimaux	Esquimaux	Esquimaux	no	no	no	Trapper	fur	No	1876
29	Tom Buck	Daughter	F	W	19	S	no	no	Esquimaux	Esquimaux	Esquimaux	no	no	no	Handwork at home		XXXX	28
30	Michael	Son	M	W	17	S	no	no	Esquimaux	Esquimaux	Esquimaux	no	no	no	Handwork at home		XXXX	29
31	Alexsay	Son	M	W	14	S	no	no	Esquimaux	Esquimaux	Esquimaux	no	no	no	Trapper	fur	No	1876
32	Olga	Daughter	F	W	12	S	no	no	Esquimaux	Esquimaux	Esquimaux	no	no	no	none			31
33	Elena	Daughter	F	W	10	S	no	no	Esquimaux	Esquimaux	Esquimaux	no	no	no	none			32
34	Alaganuk Charles	Head	M	W	34	M	no	no	Esquimaux	Esquimaux	Esquimaux	no	no	no	none			33
35	Joseph	Son	M	W	3	S	no	no	Esquimaux	Esquimaux	Esquimaux	no	no	no	Trapper	fur	No	1876
36	Melkud Mary	Head	F	W	36	M	no	no	Esquimaux	Esquimaux	Esquimaux	no	no	no	Handwork at home		XXXX	35
37	Joseph	Son	M	W	14	S	no	no	Esquimaux	Esquimaux	Esquimaux	no	no	no	Handwork at home		XXXX	36
38	Rosa	Daughter	F	W	7	S	no	no	Esquimaux	Esquimaux	Esquimaux	no	no	no	Trapper	fur	No	1876
39	James	Son	M	W	5	S	no	no	Esquimaux	Esquimaux	Esquimaux	no	no	no	none			38
40																		39
41	Uton Alexsay	Head	M	W	38	M	no	no	Alaska	Alaska	Alaska	no	no	no	Trapper	fur	No	1876
42	Susie	Wife	F	W	26	M	no	no	Esquimaux	Esquimaux	Esquimaux	no	no	no	Handwork at home		XXXX	41
43	Quismat	Son	M	W	17	S	no	no	Esquimaux	Esquimaux	Esquimaux	no	no	no	Trapper	fur	No	1876
44	Olga	Daughter	F	W	14	S	no	no	Esquimaux	Esquimaux	Esquimaux	no	no	no	Handwork at home		XXXX	43
45	Peliday	Daughter	F	W	12	S	no	no	Esquimaux	Esquimaux	Esquimaux	no	no	no	Handwork at home		XXXX	44
46	Mathys	Son	M	W	7	S	no	no	Esquimaux	Esquimaux	Esquimaux	no	no	no	none			45
47	Josephine	Daughter	F	W	5	S	no	no	Esquimaux	Esquimaux	Esquimaux	no	no	no	none			46
48	Toxerius	Daughter	F	W	12	S	no	no	Esquimaux	Esquimaux	Esquimaux	no	no	no	none			47
49	Blackman John	Nephew	M	W	11	S	no	no	Esquimaux	Esquimaux	Esquimaux	no	no	no	none			48
50	Richard	Nephew	M	W	9	S	no	no	Esquimaux	Esquimaux	Esquimaux	no	no	no	none			49

DEPARTMENT OF COMMERCE—BUREAU OF THE CENSUS
FIFTEENTH CENSUS OF THE UNITED STATES: 1929
POPULATION—ALASKA

Sheet No. **GA**

Judicial District *Second*
Recorder's District *Wade-Hampton*

Enumeration District No. *2-13*
Supervisor's District No. *ALASKA*

Name of Place *Kalaknute Village (Big Lake)*
Enumerated by me on *Dec. 1 1929*

221

H. Ray Hunter, Enumerator 36570

Name of Institution
(insert name of institution, if any, and indicate the lines on which the entries are made—see instructions)

1	2	3	4	5	6	7	8	9	10	PLACE OF BIRTH			CITIZENSHIP			17	18	VETERAN	
										PERSON	FATHER	MOTHER	14	15	16			19	20
1	210210	Old (?)	Mary	Head	F	39	Wid	no	no	Alaska	Alaska	Alaska	X			no			
2			Alexandria	Daughter	F	13	S	no	no	Alaska	Alaska	Alaska	X			no			
3			Daisy	Daughter	F	10	S	no	no	Alaska	Alaska	Alaska	X			no			
4			Billy	Son	M	1 1/2	S	no	no	Alaska	Alaska	Alaska	X			no			
5	211211		Alymusk. Shorty	Head	M	52	Mid	no	no	Alaska	Alaska	Alaska	X			no			
6			Agnes	Daughter	F	19	S	no	no	Alaska	Alaska	Alaska	X			no			
7			Charlie	Son	M	6	S	no	no	Alaska	Alaska	Alaska	X			no			
8	211212		Apyusk. Mike	Head	M	39	M	no	no	Alaska	Alaska	Alaska	X			no			
9			Flora	Wife	F	27	M	no	no	Alaska	Alaska	Alaska	X			no			
10			Anna	Daughter	F	15	S	no	no	Alaska	Alaska	Alaska	X			no			
11			Aniata	Niece	F	19	S	no	no	Alaska	Alaska	Alaska	X			no			
12	194	Res.	Isaac	Daughter	F		S	no	no	Alaska	Alaska	Alaska	X			no			
13																			
14	215213		Mikniknug Jack	Head	M	36	M	no	yo	Alaska	Alaska	Alaska	X			yes			
15			Laura	Wife	F	28	M	no	no	Alaska	Alaska	Alaska	X			no			
16			Nassila	Son	M	7	S	no	no	Alaska	Alaska	Alaska	X			no			
17			Martha	Daughter	F	5	S	no	no	Alaska	Alaska	Alaska	X			no			
18			Moses	Son	M	2 1/2	S	no	no	Alaska	Alaska	Alaska	X			no			
19			Balivor	Son	M	1 1/2	S	no	no	Alaska	Alaska	Alaska	X			no			
20	214214		Kammusk Harry	Head	M	27	M	no	yo	Alaska	Alaska	Alaska	X			yes			
21			Lorna	Wife	F	20	M	no	yo	Alaska	Alaska	Alaska	X			yes			
22			Harry Jr.	Son	M	2 1/2	S	no	no	Alaska	Alaska	Alaska	X			no			
23	215215		Povalusk Anna	Head	F	65	Wid	no	no	Alaska	Alaska	Alaska	X			no			
24			Billy	Son	M	11	S	no	no	Alaska	Alaska	Alaska	X			no			
25			Olga	S-Daughter	F	9	S	no	no	Alaska	Alaska	Alaska	X			no			

Here ends enumeration of Koguk (Little Creek)

DEPARTMENT OF COMMERCE—BUREAU OF THE CENSUS
FIFTEENTH CENSUS OF THE UNITED STATES: 1929
POPULATION—ALASKA

Sheet No. **13**
B

Judicial District **Second**
Recorder's District **Wade-Hampton**
(Insert name of recorder's district. See instructions.)

Enumeration District No. **7-13**
Supervisor's District No. **ALASKA**

Name of Institution _____
(Insert name of institution, if any, and indicate the lines on which the entries are made. See instructions.)

Name of Place **Quichla village (Big River)**
(Insert name of place and, also, name of class, as village, town, etc. See instructions.)
Enumerated by me on **Dec. 20th 1929**

A. Roy Hunter Enumerator. 26

Line No.	PLACE OF ABODE		NAME	RELATION	PERSONAL DESCRIPTION					EDUCATION			PLACE OF BIRTH			CITIZENSHIP			OCCUPATION		VETERANS	
	1	2			3	4	5	6	7	8	9	10	11	12	13	14	15	16	17	18	19	20
26	21	21	Etusean Eran	Head	M	70	M	no	no	Alaska	Alaska	Alaska	X			no	Fisherman		5600	26	5600	
27			Natalie	Wife	F	62	M	no	no	Eskimo	Eskimo	Eskimo	X			no	Housework at home		XXXX	27	XXXX	
28			Fredik	Son	M	19	S	no	no	Eskimo	Eskimo	Eskimo	X			yes	Trapper		XXXX	28	XXXX	
29	21	21	Natchak Olga	Head	F	64	Mid	no	no	Eskimo	Eskimo	Eskimo	X			yes	Housework at home		XXXX	29	XXXX	
30			George	Son	M	27	S	no	yes	Eskimo	Eskimo	Eskimo	X			yes	Trapper		XXXX	30	XXXX	
31	Here ends enumeration of Quichla (Big River)																					
32	21	21	Trader Simon	Head	M	48	M	no	no	Alaska	Alaska	Alaska	X			no	Salesman		XXXX	32	XXXX	
33			Nestachia	Wife	F	40	M	no	no	Eskimo	Eskimo	Eskimo	X			no	Housework at home		XXXX	33	XXXX	
34			Francis	Daughter	F	21	S	no	no	Eskimo	Eskimo	Eskimo	X			no	Housework at home		XXXX	34	XXXX	
35			Caroline	Daughter	F	6	S	no	no	Eskimo	Eskimo	Eskimo	X			no	Housework at home		XXXX	35	XXXX	
36			Pauline	Daughter	F	22	M	no	no	Eskimo	Eskimo	Eskimo	X			no	Housework at home		XXXX	36	XXXX	
37	21	21	Urukith	Head	F	60	Mid	no	no	Eskimo	Eskimo	Eskimo	X			no	Trapper		XXXX	37	XXXX	
38			Josephine	Nephew	M	14	S	no	no	Eskimo	Eskimo	Eskimo	X			no	Trapper		XXXX	38	XXXX	
39	21	21	Pocanbia	Head	F	56	Mid	no	no	Eskimo	Eskimo	Eskimo	X			no	Trapper		XXXX	39	XXXX	
40			Daphnia	Daughter	F	27	Mid	no	no	Eskimo	Eskimo	Eskimo	X			no	Trapper		XXXX	40	XXXX	
41			John	Son	M	21	S	no	no	Eskimo	Eskimo	Eskimo	X			no	Trapper		XXXX	41	XXXX	
42			Chaukian	Daughter	F	2	S	no	no	Eskimo	Eskimo	Eskimo	X			no	Trapper		XXXX	42	XXXX	
43			Nepolia	Son	M	5	S	no	no	Eskimo	Eskimo	Eskimo	X			no	Trapper		XXXX	43	XXXX	
44			Urukith	Son	M	3	S	no	no	Eskimo	Eskimo	Eskimo	X			no	Trapper		XXXX	44	XXXX	
45	22	22	Thompson	Head	M	44	M	no	no	Eskimo	Eskimo	Eskimo	X			no	Trapper		XXXX	45	XXXX	
46			Nestachia	Wife	F	47	M	no	no	Eskimo	Eskimo	Eskimo	X			no	Trapper		XXXX	46	XXXX	
47			Marie	Daughter	F	23	S	no	yes	Eskimo	Eskimo	Eskimo	X			no	Housework at home		XXXX	47	XXXX	
48			Samuel	Son	M	20	S	no	no	Eskimo	Eskimo	Eskimo	X			yes	Trapper		XXXX	48	XXXX	
49			Jannichu	Son	M	9	S	no	no	Eskimo	Eskimo	Eskimo	X			no	Trapper		XXXX	49	XXXX	
50																no	Trapper		XXXX	50	XXXX	

Judicial District

Recorder's District

Second, Wade Hampton

DEPARTMENT OF COMMERCE-BUREAU OF THE CENSUS FIFTEENTH CENSUS OF THE UNITED STATES: 1929 POPULATION-ALASKA

Name of Place Amctulic Villages

Enumeration District No. 2-13

Supervisor's District No. ALASKA

Sheet No. 13 B

Name of Institution

Enumerated by me on Jan. 17-18, 1929

W. H. Hunter, Enumerator

748

Census table with columns: PLACE OF ABODE, NAME, RELATION, PERSONAL DESCRIPTION, EDUCATION, PLACE OF BIRTH, CITIZENSHIP, OCCUPATION, VETERANS. Includes handwritten entries for families in Amctulic Villages.

DEPARTMENT OF COMMERCE—BUREAU OF THE CENSUS
FIFTEENTH CENSUS OF THE UNITED STATES: 1929
POPULATION—ALASKA

Sheet No. 13 B

Judicial District Second
Recorder's District Wade Hampton

Enumeration District No. 213
Supervisor's District No. ALASKA

Name of Place Ingerslowmuts, Coon, Village
Enumerated by me on Jan 21st 1930

Name of Institution _____
Enumerated by me on _____
Enumerator H Roy Hunter

PLACE OF ABODE		NAME	RELATION	PERSONAL DESCRIPTION			EDUCATION	PLACE OF BIRTH			CITIZENSHIP			OCCUPATION		VETERANS				
1	2			3	4	5	6	7	8	9	10	11	12	13	14	15	16	17	18	19
26	239	Dumakmak, Tom	Head	M	26	M	no	yes	Alaska XI	Alaska XI	Alaska X			yes	Trapper		No	1906	26	9896
27		Ella	Wife	F	21	M	no	no	Alaska XI	Alaska XI	Alaska Y			no	Housework at home		No		27	
28		Tom Jr.	Son	M	12	S	no	no	Alaska XI	Alaska XI	Alaska X			no	none		No		28	
29																			29	
30	240	Bynute, Hank	Head	M	33	M	no	no	Alaska XI	Alaska XI	Alaska X			no	Trapper		No	1906	30	9896
31		Olga	Wife	F	28	M	no	no	Alaska XI	Alaska XI	Alaska X			no	Housework at home		No		31	
32		Nery	Son	M	5	S	no	no	Alaska XI	Alaska XI	Alaska X			no	none		No		32	
33		Nicholas	Son	M	19	S	no	no	Alaska XI	Alaska XI	Alaska X			no	none		No		33	
34	241	Bynute, Jack	Head	M	31	M	no	no	Alaska XI	Alaska XI	Alaska X			no	Trapper		No	1906	34	9896
35		Nestorina	Wife	F	29	M	no	no	Alaska XI	Alaska XI	Alaska X			no	Housework at home		No		35	
36		Chinglak	Daughter	F	8	S	no	no	Alaska XI	Alaska XI	Alaska X			no	none		No		36	
37		Oligan	Nephew	M	21	S	no	no	Alaska XI	Alaska XI	Alaska X			no	Trapper		No	1906	37	9896
38	242	Simon, Mike	Head	M	25	M	no	yes	Alaska XI	Alaska XI	Alaska X			yes	Trapper		No	1906	38	9896
39		Martha	Wife	F	21	M	no	no	Alaska XI	Alaska XI	Alaska X			yes	Housework at home		No		39	
40		Michael Jr.	Son	M	3	S	no	no	Alaska XI	Alaska XI	Alaska X			no	none		No		40	
41		Magdalena	Daughter	F	12	S	no	no	Alaska XI	Alaska XI	Alaska X			no	none		No		41	
42	243	Napakatak	Head	M	60	Wid	no	no	Alaska XI	Alaska XI	Alaska X			no	Trapper		No	1906	42	9896
43		Pamuklak	Son	M	30	S	no	no	Alaska XI	Alaska XI	Alaska X			no	Trapper		No	1906	43	9896
44																			44	
45	244	Katnute, Conyok	Head	M	40	M	no	no	Alaska XI	Alaska XI	Alaska X			no	Trapper		No	1906	45	9896
46		Aukak	Wife	F	37	M	no	no	Alaska XI	Alaska XI	Alaska X			no	Housework at home		No		46	
47		Johnnie	Son	M	20	S	no	no	Alaska XI	Alaska XI	Alaska X			no	Trapper		No		47	9896
48		Agnesie	Daughter	F	17	S	no	no	Alaska XI	Alaska XI	Alaska X			no	Housework at home		No		48	
49		James	Daughter	F	9	S	no	no	Alaska XI	Alaska XI	Alaska X			no	none		No		49	
50		Joseph	Son	M	5	S	no	no	Alaska XI	Alaska XI	Alaska X			no	none		No		50	

Line 1

DEPARTMENT OF COMMERCE—BUREAU OF THE CENSUS
FIFTEENTH CENSUS OF THE UNITED STATES: 1929
POPULATION—ALASKA

Sheet No. 16 A

Judicial District 2d

Recorder's District Wade-Hampton

Enumeration District No. 213

Supervisor's District No. ALASKA

22A

Name of Institution

Enumerated by me on Jan. 2nd, 1929

Enumerator H. H. Hunter 2787

1	2	3	4	PERSONAL DESCRIPTION				EDUCATION		PLACE OF BIRTH			CITIZENSHIP		17	18	VETERANS		26	
				5	6	7	8	9	10	PERSON	FATHER	MOTHER	14	15			19	20		
1	215	Atkinson, Cecelia	Head	M	28	M	no	no	no	no	ESKIMO " XI	ESKIMO " 81	ESKIMO " X	no	no	no	no	no	1	9896
2		Spitela	Wife	F	25	M	no	no	no	no	ESKIMO " XI	ESKIMO " 81	ESKIMO " X	no	no	no	no	no	2	9896
3		Spitela	Daughter	F	14	M	no	no	no	no	ESKIMO " XI	ESKIMO " 81	ESKIMO " X	no	no	no	no	no	3	9896
4	240	Spitela	Head	M	38	M	no	no	no	no	ESKIMO " XI	ESKIMO " 81	ESKIMO " X	no	no	no	no	no	4	9896
5		Dawson	Wife	F	35	M	no	no	no	no	ESKIMO " XI	ESKIMO " 81	ESKIMO " X	no	no	no	no	no	5	9896
6		M. Chana	Daughter	F	9	F	no	no	no	no	ESKIMO " XI	ESKIMO " 81	ESKIMO " X	no	no	no	no	no	6	9896
7	247	Nogata	Head	M	40	M	no	no	no	no	ESKIMO " XI	ESKIMO " 81	ESKIMO " X	no	no	no	no	no	7	9896
8		G. Knicker	Wife	F	33	M	no	no	no	no	ESKIMO " XI	ESKIMO " 81	ESKIMO " X	no	no	no	no	no	8	9896
9		B. S. Chana	Daughter	F	7	M	no	no	no	no	ESKIMO " XI	ESKIMO " 81	ESKIMO " X	no	no	no	no	no	9	9896
10		S. S. Chana	Daughter	F	5	M	no	no	no	no	ESKIMO " XI	ESKIMO " 81	ESKIMO " X	no	no	no	no	no	10	9896
11		C. S. Chana	Daughter	F	70	wid	no	no	no	no	ESKIMO " XI	ESKIMO " 81	ESKIMO " X	no	no	no	no	no	11	9896
12		S. S. Chana	Daughter	F	16	M	no	no	no	no	ESKIMO " XI	ESKIMO " 81	ESKIMO " X	no	no	no	no	no	12	9896
13	248	Chana	Head	M	55	wid	no	no	no	no	ESKIMO " XI	ESKIMO " 81	ESKIMO " X	no	no	no	no	no	13	9896
14		O. S. Chana	Daughter	F	36	wid	no	no	no	no	ESKIMO " XI	ESKIMO " 81	ESKIMO " X	no	no	no	no	no	14	9896
15		A. S. Chana	Daughter	F	22	S	no	no	no	no	ESKIMO " XI	ESKIMO " 81	ESKIMO " X	no	no	no	no	no	15	9896
16		Chana	Daughter	F	91	wid	no	no	no	no	ESKIMO " XI	ESKIMO " 81	ESKIMO " X	no	no	no	no	no	16	9896
17		M. S. Chana	Daughter	F	48	wid	no	no	no	no	ESKIMO " XI	ESKIMO " 81	ESKIMO " X	no	no	no	no	no	17	9896
18	249	A. S. Chana	Head	M	27	M	no	no	no	no	ESKIMO " XI	ESKIMO " 81	ESKIMO " X	no	no	no	no	no	18	9896
19		L. S. Chana	Wife	F	23	M	no	no	no	no	ESKIMO " XI	ESKIMO " 81	ESKIMO " X	no	no	no	no	no	19	9896
20		S. S. Chana	Daughter	F	6	S	no	no	no	no	ESKIMO " XI	ESKIMO " 81	ESKIMO " X	no	no	no	no	no	20	9896
21	250	S. S. Chana	Head	M	84	wid	no	no	no	no	ESKIMO " XI	ESKIMO " 81	ESKIMO " X	no	no	no	no	no	21	9896
22		S. S. Chana	Daughter	F	22	wid	no	no	no	no	ESKIMO " XI	ESKIMO " 81	ESKIMO " X	no	no	no	no	no	22	9896
23		A. S. Chana	Daughter	F	20	S	no	no	no	no	ESKIMO " XI	ESKIMO " 81	ESKIMO " X	no	no	no	no	no	23	9896
24		A. S. Chana	Daughter	F	17	S	no	no	no	no	ESKIMO " XI	ESKIMO " 81	ESKIMO " X	no	no	no	no	no	24	9896
25		A. S. Chana	Daughter	F	9	S	no	no	no	no	ESKIMO " XI	ESKIMO " 81	ESKIMO " X	no	no	no	no	no	25	9896

DEPARTMENT OF COMMERCE—BUREAU OF THE CENSUS
FIFTEENTH CENSUS OF THE UNITED STATES: 1929
POPULATION—ALASKA

Sheet No. 20
B

Judicial District 1000

Enumeration District No. 1-13

Recorder's District Wade Hampton

Supervisor's District No. ALASKA

Name of Place Katmantho Village

Enumerated by me on July 2nd 1930

E. W. Hunter Enumerator 2907

Name of Institution _____

PLACE OF ABODE	NAME	RELATION	PERSONAL DESCRIPTION				EDUCATION		PLACE OF BIRTH			CITIZENSHIP			OCCUPATION		VETERANS	
			Sex	Color or race	Age at last birth	Single, married, widowed, or divorced	Attended school since Jan. 1, 1929	Whether able to read and write	PERSON	FATHER	MOTHER	Type of citizenship	Naturalized or alien	Whether able to speak English	Trade, profession, or particular kind of work done, as miner, bookkeeper, nondescript, etc.	Industry or business in which at work, as gold mine, cannery, at home, etc.	Yes or No	What war or expedition
26	Umanak	Head	M	83	18	no	no	Esquimaux	Esquimaux	Esquimaux	X		no	Trapper	Furs	No	1896	26
27	Umanak	Daughter	F	8	5	no	no	Esquimaux	Esquimaux	Esquimaux	X		no					27
28	Michaels	Head	F	57	18	no	no	Esquimaux	Esquimaux	Esquimaux	X		no	Trapper	Furs	Yes	1896	28
29	Umanak	Son	M	13	5	no	no	Esquimaux	Esquimaux	Esquimaux	X		no					29
30	Umanak	Head	M	72	18	no	no	Esquimaux	Esquimaux	Esquimaux	X		no					30
31	Umanak	Wife	F	54	18	no	no	Esquimaux	Esquimaux	Esquimaux	X		no					31
32	Umanak	Son	M	20	5	no	no	Esquimaux	Esquimaux	Esquimaux	X		no	Trapper	Furs	No	1896	32
33	Umanak	Son	M	12	5	no	no	Esquimaux	Esquimaux	Esquimaux	X		no					33
34	Umanak	Head	M	27	18	no	no	Esquimaux	Esquimaux	Esquimaux	X		no	Trapper	Furs	Yes	1896	34
35	Umanak	Wife	F	24	18	no	no	Esquimaux	Esquimaux	Esquimaux	X		no	Housework	Own home	XXXX		35
36	Umanak	Mother	F	58	18	no	no	Esquimaux	Esquimaux	Esquimaux	X		no					36
37	Umanak	Daughter	F	17	5	no	no	Esquimaux	Esquimaux	Esquimaux	X		no					37
38	Umanak	Head	M	12	5	no	no	Esquimaux	Esquimaux	Esquimaux	X		no					38
39	Umanak	Head	M	21	18	no	no	Esquimaux	Esquimaux	Esquimaux	X		no	Trapper	Furs	Yes	1896	39
40	Umanak	Wife	F	20	18	no	no	Esquimaux	Esquimaux	Esquimaux	X		no	Housework	Own home	XXXX		40
41	Umanak	Daughter	F	5	5	no	no	Esquimaux	Esquimaux	Esquimaux	X		no					41
42	Umanak	Son	M	3	5	no	no	Esquimaux	Esquimaux	Esquimaux	X		no					42
43	Umanak	1st Daughter	F	1	5	no	no	Esquimaux	Esquimaux	Esquimaux	X		no					43
44	Umanak	Head	M	20	18	no	no	Esquimaux	Esquimaux	Esquimaux	X		no					44
45	Umanak	Wife	F	15	18	no	no	Esquimaux	Esquimaux	Esquimaux	X		no	Housework	Own home	XXXX		45
46	Umanak	Son	M	22	5	no	no	Esquimaux	Esquimaux	Esquimaux	X		no	Trapper	Furs	Yes	1896	46
47	Umanak	Daughter	F	14	5	no	no	Esquimaux	Esquimaux	Esquimaux	X		no	Housework	Own home	XXXX		47
48	Umanak	Head	M	33	18	no	no	Esquimaux	Esquimaux	Esquimaux	X		no	Trapper	Furs	Yes	1896	48
49	Umanak	Wife	F	29	18	no	no	Esquimaux	Esquimaux	Esquimaux	X		no	Housework	Own home	XXXX		49
50	Umanak	Son	M	1	5	no	no	Esquimaux	Esquimaux	Esquimaux	X		no					50

Head and enumeration of Katmantho.

DEPARTMENT OF COMMERCE—BUREAU OF THE CENSUS
FIFTEENTH CENSUS OF THE UNITED STATES: 1929

27A

Judicial District

Second

Recorder's District

Wade-Hampton

POPULATION—ALASKA

Name of Place

Rashunak

Village

Enumeration District No.

2-13

Supervisor's District No.

11

225

Name of Institution

Sacred Heart Mission

Enumerated by me on

July 24

1930

Al Ray Hunter

Enumerator 2737

PLACE OF ABODE		NAME	RELATION	PERSONAL DESCRIPTION				EDUCATION			PLACE OF BIRTH			CITIZENSHIP			OCCUPATION	VETERANS					
1	2			5	6	7	8	9	10	11	12	13	14	15	16	17		18	19	20			
1	358	Nuyasilak	Head	F	48	Widow	no	no	no	ESKIMO	11	XI	ESKIMO	11	33	ESKIMO	11	X	no	Fisherman	Salmon	1	86.10
2		Inugalora James	Son	M	30	S	no	no	no	ESKIMO	11	XI	ESKIMO	11	33	ESKIMO	11	X	no	Trapper	Fur	2	98.96
3		Naypaani Natas	Daughter	F	6	S	yes	no	no	ESKIMO	11	XI	ESKIMO	11	33	ESKIMO	11	X	no	None		3	
4		Arangutchoor	Son	M	7	S	yes	yes	yes	ESKIMO	11	XI	ESKIMO	11	33	ESKIMO	11	X	no	None		4	
5		Anna Marie	Daughter	F	12	S	no	no	no	ESKIMO	11	XI	ESKIMO	11	33	ESKIMO	11	X	no	None		5	
6	359	Nuyeralna	Head	F	45	Widow	no	no	no	ESKIMO	11	XI	ESKIMO	11	33	ESKIMO	11	X	no	Fisherman	Salmon	6	86.10
7		Nuyorolna Nuyie	Son	M	15	S	yes	yes	yes	ESKIMO	11	XI	ESKIMO	11	33	ESKIMO	11	X	yes	Trapper	Fur	7	98.96
8		Chalieoryak Ch	Son	M	12	S	yes	yes	yes	ESKIMO	11	XI	ESKIMO	11	33	ESKIMO	11	X	yes	Trapper	Fur	8	98.96
9	360	Nayngak	Head	F	50	Widow	no	no	no	ESKIMO	11	XI	ESKIMO	11	33	ESKIMO	11	X	no	Fisherman	Salmon	9	86.10
10		Charluilelita	Daughter	F	17	S	yes	yes	yes	ESKIMO	11	XI	ESKIMO	11	33	ESKIMO	11	X	yes	None		10	
11		Niraralora Ulich	Son	M	15	S	yes	yes	yes	ESKIMO	11	XI	ESKIMO	11	33	ESKIMO	11	X	yes	Trapper	Fur	11	98.96
12		Naparkulora Agnes	Daughter	F	14	S	yes	yes	yes	ESKIMO	11	XI	ESKIMO	11	33	ESKIMO	11	X	yes	None		12	
13	361	Utamedan	Head	F	46	Widow	no	no	no	ESKIMO	11	XI	ESKIMO	11	33	ESKIMO	11	X	no	Fisherman	Salmon	13	86.10
14		Murray Cyril	Son	M	17	S	yes	yes	yes	ESKIMO	11	XI	ESKIMO	11	33	ESKIMO	11	X	yes	Trapper	Fur	14	98.96
15		Nayzigak	Daughter	F	14	S	yes	yes	yes	ESKIMO	11	XI	ESKIMO	11	33	ESKIMO	11	X	yes	None		15	
16		Chelapok	Daughter	F	11	S	yes	yes	yes	ESKIMO	11	XI	ESKIMO	11	33	ESKIMO	11	X	yes	None		16	
17		Akavalna	Son	M	6	S	yes	no	no	ESKIMO	11	XI	ESKIMO	11	33	ESKIMO	11	X	no	None		17	
18	362	Neyriugak	Head	M	60	M	no	no	no	ESKIMO	11	XI	ESKIMO	11	33	ESKIMO	11	X	no	Trapper	Fur	18	98.96
19		Jigulichak	Wife	F	55	M	no	no	no	ESKIMO	11	XI	ESKIMO	11	33	ESKIMO	11	X	no	Housework	Don't know	19	xxx
20		Pallimaralings	Son	M	13	S	yes	yes	yes	ESKIMO	11	XI	ESKIMO	11	33	ESKIMO	11	X	yes	None		20	
21	363	Chupploar	Head	M	51	M	no	no	no	ESKIMO	11	XI	ESKIMO	11	33	ESKIMO	11	X	no	Trapper	Fur	21	98.96
22		Chulngalik	Wife	F	45	M	no	no	no	ESKIMO	11	XI	ESKIMO	11	33	ESKIMO	11	X	no	Housework		22	
23		Doksoalik	A. Son	M	15	S	yes	no	no	ESKIMO	11	XI	ESKIMO	11	33	ESKIMO	11	X	yes	Trapper	Fur	23	98.96
24		Atman	A. Daughter	F	9	S	no	no	no	ESKIMO	11	XI	ESKIMO	11	33	ESKIMO	11	X	no	None		24	
25		Chungasoyarak	A. Daughter	F	14	S	no	no	no	ESKIMO	11	XI	ESKIMO	11	33	ESKIMO	11	X	no	None		25	

DEPARTMENT OF COMMERCE-BUREAU OF THE CENSUS
FIFTEENTH CENSUS OF THE UNITED STATES: 1929
POPULATION-ALASKA

Sheet No. 13
B

Judicial District *Second*
Recorder's District *Wade Hampton*

Enumeration District No. *2 13.*
Supervisor's District No. *ALASKA*

Name of Place *Kashunak village*
Enumerated by me on *Jan'y 24th 1930*

H. Roy Hunter
Enumerator, 276

Name of Institution *Sacred Heart Mission*

PLACE OF BIRTH	CITIZENSHIP	OCCUPATION	VETERANS	PERSONAL DESCRIPTION			EDUCATION		RELATION	NAME	PLACE OF ABODE
				SEX	AGE	RACE	GRADES	YEARS			
Alaska		Trapper		M	44	M	no	no	Head	Lisechar	26
Alaska		Wife		F	26	M	no	no	Wife	Grasoyart	27
Alaska		Son		M	10	S	no	no	Son	Savobalut James	28
Alaska		Son		M	6	S	no	no	Son	Tingayat James	29
Alaska		Son		M	2	S	no	no	Son	Kaleuyingit	30
Alaska		Head		M	35	M	no	no	Head	Ayulut Francis	31
Alaska		Wife		F	28	M	no	no	Wife	Ummogart	32
Alaska		Daughter		F	9	S	no	no	Daughter	Dokagalit	33
Alaska		Son		M	6	S	no	no	Son	Matchian	34
Alaska		Son		M	3	S	no	no	Son	Ayaginarat	35
Alaska		Head		M	41	M	no	no	Head	Puliyogart	36
Alaska		Wife		F	30	M	no	no	Wife	Chubingalit	37
Alaska		Son		M	12	S	no	no	Son	Umnasim	38
Alaska		Daughter		F	10	S	no	no	Daughter	Kassut	39
Alaska		Daughter		F	3	S	no	no	Daughter	Kukuyart	40
Alaska		Head		M	33	M	no	no	Head	Angrkliginat	41
Alaska		Wife		F	22	M	no	no	Wife	Munmoxina	42
Alaska		Son		M	4	S	no	no	Son	Tangaychoor	43
Alaska		Daughter		F	12	S	no	no	Daughter	Yobamark	44
Alaska		Head		M	55	M	no	no	Head	Singart	45
Alaska		Wife		F	45	M	no	no	Wife	Pogalga	46
Alaska		Daughter		F	16	S	no	no	Daughter	Kaqulak	47
Alaska		Daughter		F	8	S	no	no	Daughter	Kahillak	48
Alaska		Son		M	3	S	no	no	Son	Thlunty	49
Alaska		Head		F	65	M	no	no	Head		50

Form 15-B
 DEPARTMENT OF COMMERCE—BUREAU OF THE CENSUS
 FIFTEENTH CENSUS OF THE UNITED STATES: 1929
 POPULATION—ALASKA

Sheet No. **7A**

Judicial District

Second

Enumeration District No. *2-13*

Recorder's District

Wade-Hampton

Name of Place

Kashunak Village

Supervisor's District No.

Name of Institution

Sacred Heart Mission

Enumerated by me on

Jan 24, 1930

H. Ray Hunter

226

Enumerator *2777*

PLACE OF ABODE		NAME of each person whose place of abode on October 1, 1929, was in this family Enter surname first, then the given name and middle initial, if any	RELATION Relationship of this person to the head of the family	PERSONAL DESCRIPTION		EDUCATION		PLACE OF BIRTH			CITIZENSHIP		Whether able to speak English	OCCUPATION		VETERANS		
Number of dwelling house in order of visitation	Number of family in order of visitation			Sex	Color or race	Age at last birthday	Single, married, widowed, or divorced	Attended school since Jan. 1, 1929	Whether able to read and write	PERSON	FATHER	MOTHER		Year of immigration to the United States	Naturalized or alien	Trade, profession, or particular kind of work done, as miner, bookkeeper, needlewoman, etc.	Industry or business in which at work, as gold mine, cannery, at home, etc.	You or No
1	no	Piuneloa Simon	Head	M	60	M	no	no	Alaska	Alaska	Alaska			no	Trapper		No	1 1896
2		Matterack	Wife	F	50	M	no	no	Alaska	Alaska	Alaska			no	Housework	Own home		2 xxx
3		Chikellorood	Daughter	F	22	S	no	no	Alaska	Alaska	Alaska			yes	Domestic	At home		3 xxx
4		Uyuritchak Rose	Daughter	F	16	S	yes	yes	Alaska	Alaska	Alaska			yes	Housework	At home		4 xxx
5		Aikasa Mary	Daughter	F	7	S	yes	yes	Alaska	Alaska	Alaska			yes	none			5
6		Torriyarak Frank	Son	M	4	S	no	no	Alaska	Alaska	Alaska			no	none			6
7	no	Ashiborau Jno	Head	M	55	M	no	no	Alaska	Alaska	Alaska			no	Trapper		No	7 1896
8		Chikalluwok	Wife	F	51	M	no	no	Alaska	Alaska	Alaska			no	Housework	Own home		8 xxx
9		Ayagarak Peter	Son	M	19	M	yes	yes	Alaska	Alaska	Alaska			yes	Trapper			9 1896
10		Angutkarak Rose	Daughter	F	17	M	yes	yes	Alaska	Alaska	Alaska			yes	Housework	Own home		10 xxx
11	no	Lorolna Magdala	Daughter	F	17	S	yes	yes	Alaska	Alaska	Alaska			yes	Housework	At home		11 xxx
12		Usungau Mark	Ad. Son	M	17	S	yes	yes	Alaska	Alaska	Alaska			yes	Trapper			12 1896
13		Nongahoolik	Ad. Son	M	8	S	no	no	Alaska	Alaska	Alaska			no	none			13
14		Acherood Mary	Daughter	F	2	S	no	no	Alaska	Alaska	Alaska			no	none			14
15	no	Aijivorak	Head	M	56	M	no	no	Alaska	Alaska	Alaska			no	Trapper		No	15 1896
16		Kaugak	Wife	F	51	M	no	no	Alaska	Alaska	Alaska			no	Housework	Own home		16 xxx
17		Ayungau Alex	Son	M	20	S	no	no	Alaska	Alaska	Alaska			no	Trapper			17 1896
18		Tokorwak Joseph	Son	M	18	S	no	no	Alaska	Alaska	Alaska			no	Trapper			18 1896
19		Chuyayuwak Jno	Son	M	16	S	no	no	Alaska	Alaska	Alaska			no	Trapper			19 1896
20		Tyehituk Ethel	Son	M	13	S	no	no	Alaska	Alaska	Alaska			no	none			20
21		Changrak Jeno	Daughter	F	8	S	no	no	Alaska	Alaska	Alaska			no	none			21
22		Aagauw Thyrus	Daughter	F	2	S	no	no	Alaska	Alaska	Alaska			no	none			22
23	no	Uthbar Matthew	Head	M	60	M	no	no	Alaska	Alaska	Alaska			no	"Chief of Tribe"		No	23 xxx
24		Tannileak	Wife	F	56	M	no	no	Alaska	Alaska	Alaska			no	Housework	Own home		24 xxx
25		Skolik Catherine	Daughter	F	8	S	yes	yes	Alaska	Alaska	Alaska			yes	none			25

DEPARTMENT OF COMMERCE—BUREAU OF THE CENSUS
FIFTEENTH CENSUS OF THE UNITED STATES: 1929
POPULATION—ALASKA

Sheet No. **21**
B

Judicial District **Second**

Recorder's District **Wade-Hampton**

Enumeration District No. **2-13**

Supervisor's District No. **ALASKA**

Name of Institution **Sacred Heart Mission**

Name of Place **Nashunak, Pit Village**

Enumerated by me on **Jan. 24, 1930**

H. Roy Hunter, Enumerator 59

PLACE OF ABODE		NAME of each person whose place of abode on October 1, 1929, was in this family Enter surname first, then the given name and middle initial, if any	RELATION Relationship of this person to the head of the family	PERSONAL DESCRIPTION						EDUCATION			PLACE OF BIRTH			CITIZENSHIP			OCCUPATION		VETERANS	
1	2			5	6	7	8	9	10	11	12	13	14	15	16	17	18	19	20	21		
26	27	Angingarak Nayaani	Head Wife	M	38	M	no	no	Alaska	Alaska	Alaska	X		no	Trapper							
28		Panniyarak	Daughter	F	8	S	no	no	Alaska	Alaska	Alaska	X		no	Housework	Own home						
29		Kutuyarak	Son	M	4	S	no	no	Alaska	Alaska	Alaska	X		no	none							
30	276	Aniikak Joseph	Head	M	50	M	no	no	Alaska	Alaska	Alaska	X		no	Trapper							
31		Angkadilgus	Wife	F	45	M	no	no	Alaska	Alaska	Alaska	X		no	Housework	Own home						
32		Angritwafagak	Son	M	17	S	yes	yes	Alaska	Alaska	Alaska	X		no	Housework	Own home						
33		Dellouk Joseph	Son	M	14	S	yes	yes	Alaska	Alaska	Alaska	X		yes	Trapper							
34		Klthpawolra	Daughter	F	6	S	yes	yes	Alaska	Alaska	Alaska	X		yes	Trapper							
35		Aikailungok	Son	M	2	S	no	no	Alaska	Alaska	Alaska	X		no	none							
36	277	Chayilth Kunt	Head	M	60	M	no	no	Alaska	Alaska	Alaska	X		no	Trapper							
37		Chimitchead	Wife	F	53	M	no	no	Alaska	Alaska	Alaska	X		no	Housework	Own home						
38		Hoidlan Maren	Daughter	F	9	S	yes	yes	Alaska	Alaska	Alaska	X		yes	none							
39		Devirena Albit	Son	M	4	S	no	no	Alaska	Alaska	Alaska	X		no	none							
40		Atsarook Ben	Son	M	2	S	no	no	Alaska	Alaska	Alaska	X		no	none							
41	278	Kayarkilingak	Head	M	31	M	no	no	Alaska	Alaska	Alaska	X		no	Trapper							
42		Umugarik Mary	Wife	F	25	M	no	no	Alaska	Alaska	Alaska	X		no	Housework	Own home						
43		Kuphalra Anura	Son	M	7	S	no	no	Alaska	Alaska	Alaska	X		no	none							
44		Nuyangukna	Son	M	2	S	no	no	Alaska	Alaska	Alaska	X		no	none							
45	279	Nassarek Niire	Head	M	38	M	no	no	Alaska	Alaska	Alaska	X		no	Trapper							
46		Savlah Fosy	Wife	F	35	M	no	no	Alaska	Alaska	Alaska	X		no	Housework	Own home						
47		Panniyak	Son	M	17	S	no	no	Alaska	Alaska	Alaska	X		no	Trapper							
48		Skoritailingak	Son	M	13	S	no	no	Alaska	Alaska	Alaska	X		no	Trapper							
49		Atsarook Louise	Daughter	F	7	S	no	no	Alaska	Alaska	Alaska	X		no	Trapper							
50		Chemar Charlie	Son	M	4	S	no	no	Alaska	Alaska	Alaska	X		no	none							
		Panhearak Helow	Daughter	F	2	S	no	no	Alaska	Alaska	Alaska	X		no	none							

has ancestry
C. C. S.

DEPARTMENT OF COMMERCE—BUREAU OF THE CENSUS
 FIFTEENTH CENSUS OF THE UNITED STATES: 1929

POPULATION—ALASKA

Judicial District *Second*
 Recorder's District *Wade-Hampton*

Name of Place *Kashunat. (Kashunat) Village*

Enumeration District No. *2-13*
 Supervisor's District No. *ALASKA*

Sheet No. *18 A*

Name of Institution *Sacred Heart Mission*

Enumerated by me on *Jan 24*

1930
A. R. Hunter, Enumerator, 2757 *227*

PLACE OF ABODE		NAME	RELATION	PERSONAL DESCRIPTION				EDUCATION			PLACE OF BIRTH			CITIZENSHIP			OCCUPATION	VETERANS	
1	2			5	6	7	8	9	10	11	12	13	14	15	16	17		18	19
1	280	Milleen Mrs	Head	1	M	37	M	no	no	Alaska	XI	Alaska	33	Alaska	X	no	Trapper	7/0	1 9896
2		Akagarak Olga	Wife		F	26	M	no	no	ESKIMO	XI	ESKIMO	33	ESKIMO	X	no	Housework	Don home	2 XXX
3		Atechwat Jerry	Son		M	7	S	yes	yes	ESKIMO	XI	ESKIMO	33	ESKIMO	X	yes	none		3
4		Kassut. Fred	Son		M	4	S	no	no	ESKIMO	XI	ESKIMO	33	ESKIMO	X	no	none		4
5		Akagarak Mike	Son		M	2	S	no	no	ESKIMO	XI	ESKIMO	33	ESKIMO	X	no	none		5
6	281	Kashunat James	Head	1	M	36	M	no	no	ESKIMO	XI	ESKIMO	33	ESKIMO	X	no	Trapper	7/0	6 9896
7		Chikigash Ethel	Wife		F	35	M	no	no	ESKIMO	XI	ESKIMO	33	ESKIMO	X	no	Housework	Don home	7 XXX
8		Jumbagash	Son		M	3	S	no	no	ESKIMO	XI	ESKIMO	33	ESKIMO	X	no	none		8
9		Pavash Paul	Son		M	1 1/2	S	no	no	ESKIMO	XI	ESKIMO	33	ESKIMO	X	no	none		9
10	282	Ayuk Mark	Head	1	M	38	M	no	no	ESKIMO	XI	ESKIMO	33	ESKIMO	X	no	Trapper	7/0	10 9896
11		Naalligalna	Wife		F	29	M	no	no	ESKIMO	XI	ESKIMO	33	ESKIMO	X	no	Housework	Don home	11 XXX
12		Iksoalok Marie	Daughter		F	3	S	no	no	ESKIMO	XI	ESKIMO	33	ESKIMO	X	no	none		12
13	283	Angpalna Peter	Head	1	M	37	M	no	no	ESKIMO	XI	ESKIMO	33	ESKIMO	X	no	Trapper	7/0	13 9896
14		Chinakek Agnes	Wife		F	30	M	no	no	ESKIMO	XI	ESKIMO	33	ESKIMO	X	no	Housework	Don home	14 XXX
15		Chikigash Albert	Daughter		F	10	S	yes	yes	ESKIMO	XI	ESKIMO	33	ESKIMO	X	yes	none		15
16		Akagash James	Son		M	5	S	no	no	ESKIMO	XI	ESKIMO	33	ESKIMO	X	no	none		16
17		Chuploar Aloysius	Son		M	2 1/2	S	no	no	ESKIMO	XI	ESKIMO	33	ESKIMO	X	no	none		17
18	284	Uyungulna	Head	1	M	34	M	no	no	ESKIMO	XI	ESKIMO	33	ESKIMO	X	no	Trapper	7/0	18 9896
19		Bayadmi	Wife		F	23	M	no	no	ESKIMO	XI	ESKIMO	33	ESKIMO	X	no	Housework	Don home	19 XXX
20		Panhigash	Son		M	9	S	no	no	ESKIMO	XI	ESKIMO	33	ESKIMO	X	no	none		20
21		Ashunat	Daughter		F	4	S	no	no	ESKIMO	XI	ESKIMO	33	ESKIMO	X	no	none		21
22		Helen	Daughter		F	1 1/2	S	no	no	ESKIMO	XI	ESKIMO	33	ESKIMO	X	no	none		22
23	285	Drkathlunagash	Head	1	M	85	M	no	no	ESKIMO	XI	ESKIMO	33	ESKIMO	X	no	none	7/0	23
24		Nillalalunagash	Son		M	17	S	yes	yes	ESKIMO	XI	ESKIMO	33	ESKIMO	X	yes	Trapper	Don business	24 9896
25		Pautah Agatha	Daughter		F	12	S	yes	yes	ESKIMO	XI	ESKIMO	33	ESKIMO	X	yes	none		25

7. ...

DEPARTMENT OF COMMERCE—BUREAU OF THE CENSUS
FIFTEENTH CENSUS OF THE UNITED STATES: 1929
POPULATION—ALASKA

Judicial District

Second

Recorder's District

Wade-Hampton

Name of Place

Kashunak, ~~Cash~~ village, ~~4~~

Enumeration District No.

2-13

Supervisor's District No.

558

Name of Institution

"Sacred Heart Mission"

Enumerated by me on

Jan'y 29th

1929

H. Roy Hunter

Sheet No.
40
27A

228

Enumerator, 2786

PLACE OF ABODE		NAME	RELATION	PERSONAL DESCRIPTION						EDUCATION			PLACE OF BIRTH			CITIZENSHIP			OCCUPATION		VETERANS	
Number of dwelling house in order of visitation	Number of family in order of visitation			of each person whose place of abode on October 1, 1929, was in this family	Sex	Color or race	Age at last birthday	Single, married, widowed, or divorced	Attended school since last July 1, 1929	Whether able to read and write	PERSON	FATHER	MOTHER	Year of immigration to the United States	Naturalized or alien	Whether in U.S. Army or Navy	Trade, profession, or particular kind of work done, as miner, bookkeeper, teamster, etc.	Industry or business in which at work, as gold mine, cannery, at home, etc.	Whether a veteran of the U. S. military or naval forces mobilized for any war or expedition	Year or expedition		
1	293	Kanishik Frank	Head	M	35	M	no	no	Alaska XI	Alaska	Alaska			no	Trapper	Fur	no		1	9896		
2		Mary	Wife	F	29	M	no	no	Esquimaux	Esquimaux	Esquimaux			no	Housework	Own home			2	1111		
3		Menson	Ad. Son	M	20	S	no	no	Esquimaux	Esquimaux	Esquimaux			yes	Trapper	Fur			3	1876		
4		Marie	Daughter	F	2	S	no	no	Esquimaux	Esquimaux	Esquimaux			no	none				4			
5		Ralph	Ad. Son	M	9	S	no	no	Esquimaux	Esquimaux	Esquimaux			no	none				5			
6		Antonette	Mother	F	80	Wid	no	no	Esquimaux	Esquimaux	Esquimaux			no	none				6			
7	294	Azuluk Martin	Head	M	31	M	no	no	Esquimaux	Esquimaux	Esquimaux			no	Trapper	Fur	no		7	9896		
8		Olga	Wife	F	29	M	no	no	Esquimaux	Esquimaux	Esquimaux			no	Housework	Own home			8	2222		
9		Dorby	Son	M	17	S	no	no	Esquimaux	Esquimaux	Esquimaux			no	none				9			
10		Harry	Ad. Son	M	16	S	no	no	Esquimaux	Esquimaux	Esquimaux			no	Trapper	Fur			10	9896		
11		Pedro	Niece	F	9	S	no	no	Esquimaux	Esquimaux	Esquimaux			no	none				11			
12	295	Paul	Head	M	38	S	no	yes	Washington	Germany	Illinois			yes	Superior in chg	Catholic Mission			12	9895		
13	295	Ann	Matron	F	36	S	yes	yes	Alaska XI	Alaska	Alaska			yes	Teacher for Catholic Mission			13	9894			
14		Nacharthluk	Head	M	55	M	no	no	Alaska XI	Alaska	Alaska			no	Trapper	Fur	no		14			
15	296	Chalegok	Wife	F	40	M	no	no	Esquimaux	Esquimaux	Esquimaux			no	Housework	Own home			15	2222		
16		Gauerkok	Daughter	F	20	S	no	no	Esquimaux	Esquimaux	Esquimaux			no	Housework	Own home			16	1111		
17		Munualchoor	Daughter	F	18	S	no	no	Esquimaux	Esquimaux	Esquimaux			no	none				17			
18		Navigok	Daughter	F	17	S	no	no	Esquimaux	Esquimaux	Esquimaux			no	none				18			
19		Atcheran	Daughter	F	14	S	no	no	Esquimaux	Esquimaux	Esquimaux			no	none				19			
20		Nuluk	Daughter	F	10	S	no	no	Esquimaux	Esquimaux	Esquimaux			no	none				20			
21		Nauheran	Daughter	F	9	S	no	no	Esquimaux	Esquimaux	Esquimaux			no	none				21			
22		Deoralna	Daughter	F	6	S	no	no	Esquimaux	Esquimaux	Esquimaux			no	none				22			
23		Kuknerak	Daughter	F	4	S	no	no	Esquimaux	Esquimaux	Esquimaux			no	none				23			
24		Akool	Son	M	1 1/2	S	no	no	Esquimaux	Esquimaux	Esquimaux			no	none				24			
25																			25			

Here ends enumeration of Nacharthluk village

DEPARTMENT OF COMMERCE—BUREAU OF THE CENSUS
FIFTEENTH CENSUS OF THE UNITED STATES: 1929
POPULATION—ALASKA

Sheet No. 29 B

Judicial District

Second

Recorder's District

Wade Hampton

Name of Place

Chevak

Enumeration District No.

2-13

Supervisor's District No.

ALASKA

Name of Institution

Enumerated by me on

Jan. 25th

1930

H. Roy Hunter, Enumerator

PLACE OF ABODE	NAME	RELATION	PERSONAL DESCRIPTION				EDUCATION				PLACE OF BIRTH			CITIZENSHIP			OCCUPATION		VETERANS		
			Sex	Color	Age	Mar.	Grade	Year	Month	Day	Country	State	Year	Month	Day	Trade, profession, or particular kind of work done, as miner, blacksmith, woodworker, etc.	Industry or business in which at work, as gold mine, cannery, at home, etc.	Yes or No	What war or expedition		
24	Sheppard, Geo A	Head	M	W	29	S	no	yo	no	no	no	no	no	no	no	no	no	no	no	no	no
27	Ough	Head	M	W	35	M	no	yo	no	no	no	no	no	no	no	no	no	no	no	no	no
28	Sumner	Wife	F	W	25	M	no	yo	no	no	no	no	no	no	no	no	no	no	no	no	no
29	Tuklak	Daughter	F	W	8	S	no	yo	no	no	no	no	no	no	no	no	no	no	no	no	no
30	Uleram	Son	M	W	6	S	no	yo	no	no	no	no	no	no	no	no	no	no	no	no	no
31	Tulupak	Daughter	F	W	5	S	no	yo	no	no	no	no	no	no	no	no	no	no	no	no	no
32	Nakalava	Daughter	F	W	4	S	no	yo	no	no	no	no	no	no	no	no	no	no	no	no	no
33	Kingilmut	Daughter	F	W	3	S	no	yo	no	no	no	no	no	no	no	no	no	no	no	no	no
34	Katherine	Daughter	F	W	2	S	no	yo	no	no	no	no	no	no	no	no	no	no	no	no	no
35	Wallace	Head	M	W	60	M	no	yo	no	no	no	no	no	no	no	no	no	no	no	no	no
36	Apoa	Wife	F	W	54	M	no	yo	no	no	no	no	no	no	no	no	no	no	no	no	no
37	Thersia	Daughter	F	W	17	S	no	yo	no	no	no	no	no	no	no	no	no	no	no	no	no
38	Ovluak	Son	M	W	8	S	no	yo	no	no	no	no	no	no	no	no	no	no	no	no	no
39	Chagan	Son	M	W	6	S	no	yo	no	no	no	no	no	no	no	no	no	no	no	no	no
40	Eelurwah	Son	M	W	4	S	no	yo	no	no	no	no	no	no	no	no	no	no	no	no	no
41	Colievan	Son	M	W	8 1/2	S	no	yo	no	no	no	no	no	no	no	no	no	no	no	no	no
42	Kiaqak	Head	M	W	51	M	no	yo	no	no	no	no	no	no	no	no	no	no	no	no	no
43	Atakok By-By	Wife	F	W	49	M	no	yo	no	no	no	no	no	no	no	no	no	no	no	no	no
44	Atsuck	Son	M	W	16	S	no	yo	no	no	no	no	no	no	no	no	no	no	no	no	no
45	Tullimawak	Son	M	W	14	S	no	yo	no	no	no	no	no	no	no	no	no	no	no	no	no
46	Chuglamara	Son	M	W	11	S	no	yo	no	no	no	no	no	no	no	no	no	no	no	no	no
47	Chemmet	Son	M	W	4	S	no	yo	no	no	no	no	no	no	no	no	no	no	no	no	no
48	Matthew	Son	M	W	19	S	no	yo	no	no	no	no	no	no	no	no	no	no	no	no	no
49	Jogau	Head	M	W	26	M	no	yo	no	no	no	no	no	no	no	no	no	no	no	no	no
50	Magawa	Wife	F	W	24	M	no	yo	no	no	no	no	no	no	no	no	no	no	no	no	no

Here ends enumeration of Chevak

DEPARTMENT OF COMMERCE—BUREAU OF THE CENSUS
FIFTEENTH CENSUS OF THE UNITED STATES: 1929
POPULATION—ALASKA

Sheet No. 24
55 A

Judicial District

Second

Enumeration District No. 2-13

Recorder's District

Wade-Hampton

Supervisor's District No.

229

Name of Institution

Name of Place

Chevak, village
(Canada)

Enumerated by me on

Jan. 27, 1930

H Roy Hunter, Enumerator 2035

1	2	3	4	PERSONAL DESCRIPTION			EDUCATION		PLACE OF BIRTH			CITIZENSHIP			OCCUPATION		VETERANS	
				5	6	7	8	9	10	11	12	13	14	15	16	17	18	19
1	307	Chevak Larry	Head	M	20	S	no	no	Alaska	Alaska	Alaska			no	Trapper		No	1 9896
2																		2
3									Here ends enumeration of Chevak, Canada									3
4	308	Angasarak	Head	M	42	M	no	no	Alaska	Alaska	Alaska			no	Trapper		No	4 9896
5		Ahanarak	Wife	F	35	M	no	no	Esquimaux	Esquimaux	Esquimaux	X		no	Housework			5 XXX
6		Coluilingok	Son	M	17	S	no	no	Esquimaux	Esquimaux	Esquimaux	X		no	none			6
7	309	Echakok	Head	M	22	M	no	no	Esquimaux	Esquimaux	Esquimaux	X		no	Trapper		No	7 9896
8		Nulearou	Wife	F	17	M	no	no	Esquimaux	Esquimaux	Esquimaux	X		no	Housework			8 XXX
9	310	Aportorena	Head	M	60	M	no	no	Esquimaux	Esquimaux	Esquimaux	X		no	Trapper		No	9 9896
10		Tanniyagok	Wife	F	41	M	no	no	Esquimaux	Esquimaux	Esquimaux	X		no	Housework			10 XXX
11		Ulroan	Son	M	22	S	no	no	Esquimaux	Esquimaux	Esquimaux	X		no	Trapper		No	11 9896
12		Akapak	Daughter	F	10	S	no	no	Esquimaux	Esquimaux	Esquimaux	X		no	none			12
13		Coluilingok	Daughter	F	7	S	no	no	Esquimaux	Esquimaux	Esquimaux	X		no	none			13
14		Dyaginar Anna	Daughter	F	4	S	no	no	Esquimaux	Esquimaux	Esquimaux	X		no	none			14
15		Akkan Rose	Daughter	F	17	S	no	no	Esquimaux	Esquimaux	Esquimaux	X		no	none			15
16														no	none			16
17	311	Nleak	Head	M	60	M	no	no	Esquimaux	Esquimaux	Esquimaux	X		no	Trapper		No	17 9896
18		Uyangelin	Son	M	20	S	no	no	Esquimaux	Esquimaux	Esquimaux	X		no	Trapper		No	18 9896
19	312	Ahanarak Jr	Head	M	21	M	no	no	Esquimaux	Esquimaux	Esquimaux	X		no	Trapper		No	19 XXX
20		Naypami Tomine	Wife	F	18	M	no	no	Esquimaux	Esquimaux	Esquimaux	X		no	Housework			20
21	313	Ahanarak Sr.	Head	M	66	M	no	no	Esquimaux	Esquimaux	Esquimaux	X		no	none			21
22		Ungaiyagok	Wife	F	59	M	no	no	Esquimaux	Esquimaux	Esquimaux	X		no	none			22
23		Keridak	Son	M	13	S	no	no	Esquimaux	Esquimaux	Esquimaux	X		no	none			23
24		Ayagarak	Son	M	10	S	no	no	Esquimaux	Esquimaux	Esquimaux	X		no	none			24
25		Aqausin	Son	M	4	S	no	no	Esquimaux	Esquimaux	Esquimaux	X		no	none			25
26	314	Alykka	Head	M	24	M	no	yes	Esquimaux	Esquimaux	Esquimaux	X		yes	Trapper		No	26 9896
		Afchani Berthold	Wife	F	19	M	yes	yes	Esquimaux	Esquimaux	Esquimaux	X		yes	Housework			27 XXX

see sheet 14 line 7

Here ends enumeration of Kanglumint

DEPARTMENT OF COMMERCE—BUREAU OF THE CENSUS
FIFTEENTH CENSUS OF THE UNITED STATES: 1929
POPULATION—ALASKA

Sheet No. 58

Judicial District

Second

Recorder's District

Wade-Hampton

Enumeration District No.

2-13

Supervisor's District No.

ALASKA

Name of Place

Uklukchik village

Enumerated by me on

July 26th, 1929

Roy Hunter, Enumerator, 3058

Name of Institution

(Insert name of institution, if any, and indicate the line on which the entries are made. See instructions.)

PLACE OF ABODE	NAME	RELATION	PERSONAL DESCRIPTION				EDUCATION		PLACE OF BIRTH			CITIZENSHIP			OCCUPATION		VETERANS	
			Sex	Color	Age	Mar.	Attended school	Graduated	PERSON	FATHER	MOTHER	Year of immigration	Naturalized	Trade, profession, or particular kind of work done, as miner, bookkeeper, needlework, etc.	Industry or business in which at work, as gold mine, cannery, at home, etc.	Year or No	What war or expedition	
302	Pannisgat	Head	M		25	M	no	no	Alaska	Alaska	Alaska			no	Trapper		1916	20
27	Tularvilugot	Wife	F		20	M	no	no	Alaska	Alaska	Alaska			no	Housework	at home		27
28	Aranawgat	Son	M		3	S	no	no	Alaska	Alaska	Alaska			no	none			28
303	Kanchalluk	Head	M		30	M	no	no	Alaska	Alaska	Alaska			no	Trapper		1916	29
30	Chulumalik	Wife	F		33	M	no	no	Alaska	Alaska	Alaska			no	Housework	at home		30
31	Uuin	Son	M		10	S	no	no	Alaska	Alaska	Alaska			no	none			31
32	Mary	Daughter	F		8	S	no	no	Alaska	Alaska	Alaska			no	none			32
33	Maryout	Daughter	F		6	S	no	no	Alaska	Alaska	Alaska			no	none			33
34	Ladise	Daughter	F		3	S	no	no	Alaska	Alaska	Alaska			no	none			34
304	Chamerak	Head	M		26	M	no	no	Alaska	Alaska	Alaska			no	Trapper		1916	35
36	Iksoalik	Wife	F		21	M	no	no	Alaska	Alaska	Alaska			no	Housework	at home		36
305	Uyakik	Head	M		28	M	no	no	Alaska	Alaska	Alaska			no	Trapper		1916	37
38	Akagarak	Wife	F		24	M	no	no	Alaska	Alaska	Alaska			no	Housework	at home		38
39	Peter	Son	M		8	S	no	no	Alaska	Alaska	Alaska			no	none			39
40	Paul	Son	M		5	S	no	no	Alaska	Alaska	Alaska			no	none			40
41	Mary	Daughter	F		3	S	no	no	Alaska	Alaska	Alaska			no	none			41
42	Here ends enumeration Uklukchik (small fish)																	42
306	Kusigook	Head	M		40	M	no	no	Alaska	Alaska	Alaska			no	Trapper		1916	43
44	Lansa	Wife	F		32	M	no	no	Alaska	Alaska	Alaska			no	Housework	at home		44
45	Comevuhla	Daughter	F		11	S	no	no	Alaska	Alaska	Alaska			no	none			45
46	Oysha	Daughter	F		9	S	no	no	Alaska	Alaska	Alaska			no	none			46
47	Achevan	Son	M		7	S	no	no	Alaska	Alaska	Alaska			no	none			47
48	Megalin	Daughter	F		5	S	no	no	Alaska	Alaska	Alaska			no	none			48
49	Cootaluk	Son	M		3	S	no	no	Alaska	Alaska	Alaska			no	none			49
50	Cammiluk	Adp Son	M		16	S	no	no	Alaska	Alaska	Alaska			no	Trapper		1916	50

See page 54 line 8

DEPARTMENT OF COMMERCE-BUREAU OF THE CENSUS
FIFTEENTH CENSUS OF THE UNITED STATES: 1929

POPULATION-ALASKA

Judicial District

Second

Recorder's District

Wade-Hampton

Name of Place

Kaputluk, Village

Enumeration District No.

2-13

Supervisor's District No.

ALASKA

Name of Institution

(Insert name of institution, if any, and indicate the lines on which the entries are made. See instructions.)

Enumerated by me on

June, 29th

1930

N. Roy Hunter

Sheet No.

37

230

Enumerator

Line	PLACE OF ABODE		NAME	RELATION	PERSONAL DESCRIPTION						EDUCATION			PLACE OF BIRTH			CITIZENSHIP			OCCUPATION		VETERANS	
	Number of dwelling house in order of visitation	Number of family in order of visitation			Sex	Color or race	Age	Single, married, wid, or divorced	Married, wid, or divorced	Married, wid, or divorced	Married, wid, or divorced	Married, wid, or divorced	Married, wid, or divorced	Married, wid, or divorced	Married, wid, or divorced	Married, wid, or divorced	Married, wid, or divorced	Married, wid, or divorced	Married, wid, or divorced	Married, wid, or divorced	Married, wid, or divorced	Married, wid, or divorced	Married, wid, or divorced
26	375		Katmekok	Head	M	W	85	Wid	no	no	no	Alaska XI	Alaska 33	Alaska	X		no	none					26
27			Kaputluk John	Son	M	W	26	M	no	no	no	Esquima " XI	Esquima " 33	Esquima "	X		no	Trapper	Fur	No		27 9816	
28			" Sysis	Wife	F	W	20	M	no	no	no	Esquima " XI	Esquima " 33	Esquima "	X		no	Housework	Own home			28 8877	
29			" Ateherona	Son	M	W	18	S	no	no	no	Esquima " XI	Esquima " 33	Esquima "	X		no	none				29	
30	376		Aguktuk	Head	M	W	32	M	no	no	no	Esquima " XI	Esquima " 33	Esquima "	X		no	Trapper	Fur	No		30 9846	
31			" Repaka	Wife	F	W	31	M	no	no	no	Esquima " XI	Esquima " 33	Esquima "	X		no	Housework	Own home			31 8888	
32			" Chalea	Daughter	F	W	15	S	no	no	no	Esquima " XI	Esquima " 33	Esquima "	X		no	none				32	
33			" Neusac	Son	M	W	9	S	no	no	no	Esquima " XI	Esquima " 33	Esquima "	X		no	none				33	
34			" Akovak	Son	M	W	7	S	no	no	no	Esquima " XI	Esquima " 33	Esquima "	X		no	none				34	
35			" Wamalna	Daughter	F	W	5	S	no	no	no	Esquima " XI	Esquima " 33	Esquima "	X		no	none				35	
36	377		Kisovak Alex	Head	M	W	29	M	no	no	no	Esquima " XI	Esquima " 33	Esquima "	X		no	Trapper	Fur	No		36 9876	
37			" Tulu	Wife	F	W	27	M	no	no	no	Esquima " XI	Esquima " 33	Esquima "	X		no	Housework	Own home			37 8888	
38			" Willie	Son	M	W	8	S	no	no	no	Esquima " XI	Esquima " 33	Esquima "	X		no	none				38	
39			" Julia	Daughter	F	W	6	S	no	no	no	Esquima " XI	Esquima " 33	Esquima "	X		no	none				39	
40			" Kingauluk	Son	M	W	4	S	no	no	no	Esquima " XI	Esquima " 33	Esquima "	X		no	none				40	
41	378		Unglomak Charlie	Head	M	W	30	M	no	no	no	Esquima " XI	Esquima " 33	Esquima "	X		no	Trapper	Fur	No		41 9876	
42			" Aheonakuk	Wife	F	W	27	M	no	no	no	Esquima " XI	Esquima " 33	Esquima "	X		no	Housework	Own home			42 8888	
43			" Omasuk	Daughter	F	W	13	S	no	no	no	Esquima " XI	Esquima " 33	Esquima "	X		no	none				43	
44			" Kapakluk	Son	M	W	7	S	no	no	no	Esquima " XI	Esquima " 33	Esquima "	X		no	none				44	
45			" Sapala	Son	M	W	5	S	no	no	no	Esquima " XI	Esquima " 33	Esquima "	X		no	none				45	
46	379		Chenah	Head	F	W	72	Wid	no	no	no	Esquima " XI	Esquima " 33	Esquima "	X		no	none				46	
47			Tquokuk	Niece	F	W	18	S	no	no	no	Esquima " XI	Esquima " 33	Esquima "	X		no	Housework	at home			47 9877	
48			Drecklilu	Nephew	M	W	17	S	no	no	no	Esquima " XI	Esquima " 33	Esquima "	X		no	none				48	
49																						49	
50																							50

Here ends enumeration of Kaputluk

Form 1A-A
 DEPARTMENT OF COMMERCE—BUREAU OF THE CENSUS
 FIFTEENTH CENSUS OF THE UNITED STATES: 1929
 POPULATION—ALASKA

Sheet No. 24

Judicial District Second
 Recorder's District Wade Hampton
(Insert name of recorder's district. See instructions.)

Enumeration District No. 2-13
 Supervisor's District No. _____

Name of Institution _____
(Insert name of institution, if any, and indicate the lines on which the entries are made. See instructions.)

Name of Place Pymute ~~Creek~~ Village
(Insert proper name and, also, name of place, as village, town, etc. See instructions.)

Enumerated by me on Jan 29, 1930

Enumerated by H Ray Hunter

1	2	3	4	PERSONAL DESCRIPTION						EDUCATION			PLACE OF BIRTH			CITIZENSHIP		17	18	VETERANS	
				5	6	7	8	9	10	11	12	13	14	15	16	19	20				
1	315	Dieklaw	Head	M	48	Mid	no	no	no	Alaska	Alaska	Alaska	no	no	no	no	no	Trapper	Fur		
2		Skylyuk	Son	M	9	S	no	no	no	Esquimaux	Alaska	Alaska	no	no	no	no	no	none			
3		Rowichu	Daughter	F	5	S	no	no	no	Esquimaux	Alaska	Alaska	no	no	no	no	no	none			
4	316	Oyton	Head	M	30	M	no	no	no	Esquimaux	Alaska	Alaska	no	no	no	no	no	Trapper	Fur		
5		Syuman	Wife	F	27	M	no	no	no	Esquimaux	Alaska	Alaska	no	no	no	no	no	Housework	Own home		
6	317	Poulawin	Head	M	29	M	no	no	no	Esquimaux	Alaska	Alaska	no	no	no	no	no	Trapper	Fur		
7		Kiviyuu	Wife	F	27	M	no	no	no	Esquimaux	Alaska	Alaska	no	no	no	no	no	Housework	Own home		
8	318	Eochas	Daughter	M	19	S	no	no	no	Esquimaux	Alaska	Alaska	no	no	no	no	no	Trapper	Fur		
9		Aekgala	Mother	F	75	Old	no	no	no	Esquimaux	Alaska	Alaska	no	no	no	no	no	none			
10		Uydocto	Son	M	17	S	no	no	no	Esquimaux	Alaska	Alaska	no	no	no	no	no	Trapper	Fur		
11	319	Chiqueta	Head	M	35	Mid	no	no	no	Esquimaux	Alaska	Alaska	no	no	no	no	no	Trapper	Fur		
12		Okpala	Son	M	9	S	no	no	no	Esquimaux	Alaska	Alaska	no	no	no	no	no	Trapper	Fur		
13	320	Anovkan	Head	M	36	M	no	no	no	Esquimaux	Alaska	Alaska	no	no	no	no	no	Trapper	Fur		
14		Cangolok	Wife	F	34	M	no	no	no	Esquimaux	Alaska	Alaska	no	no	no	no	no	Housework	Own home		
15		manchos	Daughter	F	5	S	no	no	no	Esquimaux	Alaska	Alaska	no	no	no	no	no	none			
16		Sugomana	Son	M	3	S	no	no	no	Esquimaux	Alaska	Alaska	no	no	no	no	no	none			
17	321	Midgnok	Head	M	29	M	no	no	no	Esquimaux	Alaska	Alaska	no	no	no	no	no	Trapper	Fur		
18		Kavokuh	Wife	F	26	M	no	no	no	Esquimaux	Alaska	Alaska	no	no	no	no	no	Housework	Own home		
19	322	Narook	Head	M	31	M	no	no	no	Esquimaux	Alaska	Alaska	no	no	no	no	no	Trapper	Fur		
20		Pulingrook	Wife	F	28	M	no	no	no	Esquimaux	Alaska	Alaska	no	no	no	no	no	Housework	Own home		
21	323	Nuthlak	Head	F	88	Old	no	no	no	Esquimaux	Alaska	Alaska	no	no	no	no	no	none			
22	324	Camichla	Head	M	34	Mid	no	no	no	Esquimaux	Alaska	Alaska	no	no	no	no	no	Trapper	Fur		
23		Welahra	Daughter	F	7	S	no	no	no	Esquimaux	Alaska	Alaska	no	no	no	no	no	none			
24																					
25																					

Here ends enumeration of Pymute.

Note - above belongs to Nulato District - See 4-23-2B -

Form 1A-8
 DEPARTMENT OF COMMERCE—BUREAU OF THE CENSUS
 FIFTEENTH CENSUS OF THE UNITED STATES: 1929
 POPULATION—ALASKA



231

Judicial District

Recorder's District

Second
Wade Hampton
(Insert name of recorder's district. See instructions.)

Name of Place

Nechalagmutu Village
(Insert proper name and, also, name of class, as village, town, etc. See instructions.)

Enumeration District No. *2-13*

Supervisor's District No. *13*

Enumerated by me on

May 30

1929

W. W. Hunter
 Enumerator. 3105

Name of Institution

(Insert name of institution, if any, and indicate the lines on which the entries are made. See instructions.)

PLACE OF ABODE		NAME	RELATION	PERSONAL DESCRIPTION				EDUCATION		PLACE OF BIRTH			CITIZENSHIP		OCCUPATION		VETERANS		18
1	2			5	6	7	8	9	10	11	12	13	14	15	16	17	19	20	
1	330	<i>Godwin</i>	Head	M	63	W	no	no	no	no	Alaska	Alaska	Alaska	X	no	Trapper	fur	No	2 1896
2	331	<i>Bluebird</i>	Head	M	32	M	no	no	no	no	Esquimaux	Esquimaux	Esquimaux	X	no	Trapper	fur	No	3 XXX
3		<i>Godwin</i>	Wife	F	28	M	no	no	no	no	Esquimaux	Esquimaux	Esquimaux	X	no	Trapper	fur	No	4
4		<i>Alouanna</i>	Daughter	F	15	S	no	no	no	no	Esquimaux	Esquimaux	Esquimaux	X	no	Trapper	fur	No	5
5		<i>Nespeleat</i>	Son	M	12	S	no	no	no	no	Esquimaux	Esquimaux	Esquimaux	X	no	Trapper	fur	No	6
6		<i>Amekok</i>	Daughter	F	6	S	no	no	no	no	Esquimaux	Esquimaux	Esquimaux	X	no	Trapper	fur	No	7
7		<i>Amekok</i>	Daughter	F	4	S	no	no	no	no	Esquimaux	Esquimaux	Esquimaux	X	no	Trapper	fur	No	8 1896
8	33	<i>Amekok</i>	Head	M	52	M	no	no	no	no	Esquimaux	Esquimaux	Esquimaux	X	no	Trapper	fur	No	9 1897
9		<i>Amekok</i>	Wife	F	41	M	no	no	no	no	Esquimaux	Esquimaux	Esquimaux	X	no	Trapper	fur	No	10
10		<i>Kigwan</i>	Daughter	F	16	S	no	no	no	no	Esquimaux	Esquimaux	Esquimaux	X	no	Trapper	fur	No	11
11		<i>Ukwikaw</i>	Son	M	14	S	no	no	no	no	Esquimaux	Esquimaux	Esquimaux	X	no	Trapper	fur	No	12
12		<i>Amekok</i>	Head	M	30	M	no	no	no	no	Esquimaux	Esquimaux	Esquimaux	X	no	Trapper	fur	No	13 1896
13	333	<i>Amekok</i>	Head	M	32	M	no	no	no	no	Esquimaux	Esquimaux	Esquimaux	X	no	Trapper	fur	No	14 1897
14		<i>Amekok</i>	Wife	F	24	M	no	no	no	no	Esquimaux	Esquimaux	Esquimaux	X	no	Trapper	fur	No	15
15		<i>Amekok</i>	Son	M	9	S	no	no	no	no	Esquimaux	Esquimaux	Esquimaux	X	no	Trapper	fur	No	16
16		<i>Amekok</i>	Son	M	5	S	no	no	no	no	Esquimaux	Esquimaux	Esquimaux	X	no	Trapper	fur	No	17
17		<i>Amekok</i>	Mother	F	85	W	no	no	no	no	Esquimaux	Esquimaux	Esquimaux	X	no	Trapper	fur	No	18 1896
18	334	<i>Amekok</i>	Head	M	45	M	no	no	no	no	Esquimaux	Esquimaux	Esquimaux	X	no	Trapper	fur	No	19 1897
19		<i>Amekok</i>	Daughter	F	27	M	no	no	no	no	Esquimaux	Esquimaux	Esquimaux	X	no	Trapper	fur	No	20 1896
20	335	<i>Amekok</i>	Head	M	43	M	no	no	no	no	Esquimaux	Esquimaux	Esquimaux	X	no	Trapper	fur	No	21
21		<i>Amekok</i>	Son	M	3	S	no	no	no	no	Esquimaux	Esquimaux	Esquimaux	X	no	Trapper	fur	No	22
22		<i>Amekok</i>	Daughter	F	2	S	no	no	no	no	Esquimaux	Esquimaux	Esquimaux	X	no	Trapper	fur	No	23 1896
23	336	<i>Amekok</i>	Head	M	35	M	no	no	no	no	Esquimaux	Esquimaux	Esquimaux	X	no	Trapper	fur	No	24 1897
24		<i>Amekok</i>	Wife	F	34	M	no	no	no	no	Esquimaux	Esquimaux	Esquimaux	X	no	Trapper	fur	No	25
25		<i>Amekok</i>	Daughter	F	12	S	no	no	no	no	Esquimaux	Esquimaux	Esquimaux	X	no	Trapper	fur	No	26

DEPARTMENT OF COMMERCE—BUREAU OF THE CENSUS
FIFTEENTH CENSUS OF THE UNITED STATES: 1929

POPULATION—ALASKA

Judicial District *Second*

Recorder's District *Wade Hampton*

Wade Hampton
(Insert name of recorder's district. See instructions.)

Name of Place *Blanch River, village*

Blanch River, village
(Insert proper name and, also, nature of place, as village, town, etc. See instructions.)

Enumeration District No. *2-13*

Supervisor's District No. *ALASKA*

Sheet No. *8*
A

232

Name of Institution

(Insert name of institution, if any, and indicate the lines on which the entries are made. See instructions.)

Enumerated by me on *Jan. 30 & 31, 1930*

1929

Ray Brewster

Enumerator. *3150*

PLACE OF ABODE		NAME of each person whose place of abode on October 1, 1929, was in this family <small>Enter surname first, then the given name and middle initial, if any</small>	RELATION Relationship of this person to the head of the family	PERSONAL DESCRIPTION				EDUCATION		PLACE OF BIRTH			CITIZENSHIP			OCCUPATION		VETERANS	
Number of dwelling house in order of visitation	Number of family in order of visitation			Sex	Color or race	Age at last birth	Single, married, widowed, or divorced	Attended school last year	Whether able to read and write	PERSON	FATHER	MOTHER	Year of immigration to U.S.	Naturalized or alien	Whether blind or deaf	Trade, profession, or particular kind of work done, as miner, bookkeeper, needlework, etc.	Industry or business in which at work, as gold mine, cannery, at home, etc.	Yes or No	What war or expedition
1	344	Devan Robert	Head	M	55	M	no	yes	Scotland	Scotland	Scotland	1897	no	yes	Salesman	Dist. Store	yes	Boxer	
2		Martha	Wife	F	25	M	no	yes	Scotland	Scotland	Scotland		no	yes	Housewife	at home	yes		
3	344	Atavut Ewan	Head	M	39	M	no	no	Esquimaux	Esquimaux	Esquimaux			yes	Trapper	Fur	no		
4		Buelathu	Wife	F	26	M	no	no	Esquimaux	Esquimaux	Esquimaux			no	Housewife	at home			
5		Idler Ewan	Son	M	20	M	no	no	Esquimaux	Esquimaux	Esquimaux			no	Trapper	Fur			
6		Alqathu	Son	M	19	M	no	no	Esquimaux	Esquimaux	Esquimaux			no	Housewife	at home			
7		Nagathu	Son	M	1	S	no	no	Esquimaux	Esquimaux	Esquimaux			no	none				
8	345	Akeyu Billy	Head	M	37	M	no	no	Esquimaux	Esquimaux	Esquimaux			no	Trapper	Fur	no		
9		Tuposaka	Wife	F	35	M	no	no	Esquimaux	Esquimaux	Esquimaux			no	Housewife	at home			
10		Mary	Daughter	F	17	S	no	no	Esquimaux	Esquimaux	Esquimaux			no	Housewife	at home			
11	344	Ewan Joe	Head	M	33	M	no	no	Esquimaux	Esquimaux	Esquimaux			no	Trapper	Fur	no		
12		Margalen	Wife	F	31	M	no	no	Esquimaux	Esquimaux	Esquimaux			no	Housewife	at home			
13		Jacomb	Daughter	F	10	S	no	no	Esquimaux	Esquimaux	Esquimaux			no	none				
14		Japan	Daughter	F	8	S	no	no	Esquimaux	Esquimaux	Esquimaux			no	none				
15		Amokan	Son	M	4	S	no	no	Esquimaux	Esquimaux	Esquimaux			no	none				
16		Offican	Son	M	1	S	no	no	Esquimaux	Esquimaux	Esquimaux			no	none				
17	345	Fran Katopgan	Head	M	36	M	no	no	Esquimaux	Esquimaux	Esquimaux			no	Trapper	Fur	no		
18		Toklathu	Wife	F	33	M	no	no	Esquimaux	Esquimaux	Esquimaux			no	Housewife	at home			
19		Neraltha	Son	M	5	S	no	no	Esquimaux	Esquimaux	Esquimaux			no	none				
20		Machon	Sister	F	40	Wid	no	no	Esquimaux	Esquimaux	Esquimaux			no	Housewife	at home			
21	346	Oagaska	Head	M	51	M	no	no	Esquimaux	Esquimaux	Esquimaux			no	none				
22		Guelan	Wife	F	36	M	no	no	Esquimaux	Esquimaux	Esquimaux			no	Housewife	at home			
23		Oasaska Billy	Son	M	19	S	no	no	Esquimaux	Esquimaux	Esquimaux			no	Trapper	Fur			
24		Chapish	Daughter	F	13	S	no	no	Esquimaux	Esquimaux	Esquimaux			no	none				
25		Ethelchik	Daughter	F	11	S	no	no	Esquimaux	Esquimaux	Esquimaux			no	none				

DEPARTMENT OF COMMERCE—BUREAU OF THE CENSUS
FIFTEENTH CENSUS OF THE UNITED STATES: 1929

POPULATION—ALASKA

Judicial District Nome
Recorder's District Wade-Hampton
(Insert name of recorder's district. See instructions.)

Enumeration District No. 2-13
Supervisor's District No. ALASKA

Sheet No. 54
B

Name of Place Black River, ~~Point~~ village
(Insert proper name and, also, name of class, as village, town, etc. See instructions.)

Enumerated by me on Jan 31st 1930

W. Roy Hunter, Enumerator. 3175

Name of Institution
(Insert name of institution, if any, and indicate the lines on which the entries are made. See instructions.)

PLACE OF ABODE	NAME	RELATION	PERSONAL DESCRIPTION				EDUCATION		PLACE OF BIRTH			CITIZENSHIP			OCCUPATION		VETERANS	
			Sex	Color or race	Age at last birth	Single, married, widowed, or divorced	Attended school last year	Can read and write	PERSON	FATHER	MOTHER	Year of immigration	Native or foreign born	Whether able to speak English	Trade, profession, or particular kind of work done, as miner, bookkeeper, teamster, etc.	Industry or business in which at work, as gold mine, cannery, at home, etc.	Yes or No	What war or expedition
26	Ousaka Atavim	Son	M	W	9	S	no	no	Esquimaux	Esquimaux	Esquimaux	X						
27	Ouloray Martha	Head	F	W	38	M	no	no	Esquimaux	Esquimaux	Esquimaux	X						
28	" Michael	Son	M	W	19	S	no	no	Esquimaux	Esquimaux	Esquimaux	X						
29	" Nutmalia	Daughter	F	W	6	S	no	no	Esquimaux	Esquimaux	Esquimaux	X						
32	Chikaku John	Head	M	W	35	M	no	no	Esquimaux	Esquimaux	Esquimaux	X						
33	" Louise	Wife	F	W	26	M	no	no	Esquimaux	Esquimaux	Esquimaux	X						
34	" Matthew	Son	M	W	13	S	no	no	Esquimaux	Esquimaux	Esquimaux	X						
35	" Cooqanoh	Daughter	F	W	3	S	no	no	Esquimaux	Esquimaux	Esquimaux	X						
36	Unagah Oliver	Head	M	W	39	M	no	no	Esquimaux	Esquimaux	Esquimaux	X						
37	" Calicut	Wife	F	W	35	M	no	no	Esquimaux	Esquimaux	Esquimaux	X						
38	" Guliam	Daughter	F	W	17	S	no	no	Esquimaux	Esquimaux	Esquimaux	X						
39	" Anlawin	Son	M	W	6	S	no	no	Esquimaux	Esquimaux	Esquimaux	X						
40	" Tichondia	Son	M	W	4	S	no	no	Esquimaux	Esquimaux	Esquimaux	X						
41	" Unagah Jr.	Son	M	W	3	S	no	no	Esquimaux	Esquimaux	Esquimaux	X						
42	Tokochak Bern	Head	M	W	27	M	no	no	Esquimaux	Esquimaux	Esquimaux	X						
43	" Golda	Wife	F	W	19	M	no	no	Esquimaux	Esquimaux	Esquimaux	X						
44	" Tom Jr.	Son	M	W	3	S	no	no	Esquimaux	Esquimaux	Esquimaux	X						
45	" Magdalene	Daughter	F	W	1	S	no	no	Esquimaux	Esquimaux	Esquimaux	X						
47	Olerus Alex	Head	M	W	80	M	no	no	Esquimaux	Esquimaux	Esquimaux	X						
48	" Euloray	Wife	F	W	75	M	no	no	Esquimaux	Esquimaux	Esquimaux	X						
49	" Anawachan	Son	M	W	22	S	no	no	Esquimaux	Esquimaux	Esquimaux	X						
50	" Merciana	Daughter	F	W	1	S	no	no	Esquimaux	Esquimaux	Esquimaux	X						

Here had enumeration of Eskimoes

see sheet 54

Form 1-24
DEPARTMENT OF COMMERCE—BUREAU OF THE CENSUS
FIFTEENTH CENSUS OF THE UNITED STATES: 1929
POPULATION—ALASKA

Sheet No. **29**
F B

Judicial District 2d cond

Recorder's District Trade Nameston

Enumeration District No. 2-13

Superintendent's District No. ALASKA

Name of Institution _____
(Insert name of institution, if any, and indicate the lines on which the entries are made. See instructions.)

Name of Place Nunatak, (Nunatak village)
(Insert proper name and, also, name of class, or village, town, etc., of institution.)

Enumerated by me on July 1st, 1930

H. Roy Hunter, Enumerator 32

LINE NO.	PLACE OF ABODE		NAME of each person whose place of abode on October 1, 1929, was in this family <small>Enter surname first, then the given name and middle initial, if any</small>	RELATION Relationship of this person to the head of the family	PERSONAL DESCRIPTION					EDUCATION			PLACE OF BIRTH			CITIZENSHIP			OCCUPATION		VETERANS	
	1	2			3	4	5	6	7	8	9	10	11	12	13	14	15	16	17	18	19	20
26	357		Neunecachuk Mike	Head	M	35	M	no	no	Alaska	X	Alaska	33	Alaska	X	no	Trapper	fur	No	1896	28	9896
27			Ellig	Wife	F	34	M	no	no	Esquimaux	X	Esquimaux	33	Esquimaux	X	no	Trapper	fur	No	1896	28	9896
28			Klovicha	Son	M	13	S	no	no	Esquimaux	X	Esquimaux	33	Esquimaux	X	no	Housework	Own home	XXXX		27	XXXX
20			Chowig	Son	M	9	S	no	no	Esquimaux	X	Esquimaux	33	Esquimaux	X	no	none				28	
30	358		Kluppaq Michael	Head	M	37	M	no	no	Esquimaux	X	Esquimaux	33	Esquimaux	X	no	Trapper	fur	No	1896	30	9896
31			Lisgat	Wife	F	30	M	no	no	Esquimaux	X	Esquimaux	33	Esquimaux	X	no	Trapper	fur	No	1896	30	9896
32			Avathla	Son	M	12	S	no	no	Esquimaux	X	Esquimaux	33	Esquimaux	X	no	Housework	Own home	XXXX		31	XXXX
33			Chunetha	Son	M	10	S	no	no	Esquimaux	X	Esquimaux	33	Esquimaux	X	no	none				32	
34			Alsiuca	Daughter	F	1				Esquimaux	X	Esquimaux	33	Esquimaux	X	no	none				33	
35	359		Okah	Head	M	39	M	no	no	Esquimaux	X	Esquimaux	33	Esquimaux	X	no	Trapper	fur	No	1896	35	9896
36			Kapalnan	Son	M	15	S	no	no	Esquimaux	X	Esquimaux	33	Esquimaux	X	no	Trapper	fur	No	1896	35	9896
37			Nechulnan	Son	M	11	S	no	no	Esquimaux	X	Esquimaux	33	Esquimaux	X	no	Trapper	fur	No	1896	36	9896
38			Kanaka	Daughter	F	9	S	no	no	Esquimaux	X	Esquimaux	33	Esquimaux	X	no	none				37	
39	360		Soektok Atolus	Head	M	39	M	no	no	Esquimaux	X	Esquimaux	33	Esquimaux	X	no	Trapper	fur	No	1896	38	9896
40			Achala	Wife	F	37	M	no	no	Esquimaux	X	Esquimaux	33	Esquimaux	X	no	Trapper	fur	No	1896	38	9896
41			Negathlean	Son	M	5	S	no	no	Esquimaux	X	Esquimaux	33	Esquimaux	X	no	Housework	Own home	XXXX		40	XXXX
42			Larsoniak	Son	M	2	S	no	no	Esquimaux	X	Esquimaux	33	Esquimaux	X	no	none				41	
43			Kochusak	Aunt	F	70	M	no	no	Esquimaux	X	Esquimaux	33	Esquimaux	X	no	none				42	
44																no	none				43	
45																no	none				44	
46																no	none				45	
47	361		Kruklocty Adau	Head	M	75	M	no	no	Alaska	X	Alaska	33	Alaska	X	no	Trapper	fur	No	1896	46	9896
48			Chingaleu	Wife	F	70	M	no	no	Esquimaux	X	Esquimaux	33	Esquimaux	X	no	Housework	Own home	XXXX		47	XXXX
49			Chowik	Son	M	6	S	no	no	Esquimaux	X	Esquimaux	33	Esquimaux	X	no	none				48	
50	362-322		Atmulea Mary	Head	F	48	M	no	no	Esquimaux	X	Esquimaux	33	Esquimaux	X	no	Fisherman	Salmon			49	8600
51	362		Uknictola	Head	F	60	M	no	no	Esquimaux	X	Esquimaux	33	Esquimaux	X	no	none				50	

Here ends enumeration of Nunatak

DEPARTMENT OF COMMERCE—BUREAU OF THE CENSUS
FIFTEENTH CENSUS OF THE UNITED STATES: 1929
POPULATION—ALASKA

Sheet No. 38
26
A

234

Judicial District Second

Recorder's District Trade, Huddston

Enumeration District No. 2-13

Supervisor's District No. ALASKA

Name of Institution

Name of Place Knukklotie

Enumerated by me on Nov. 30, 1929

1929

A. Ray Hunter, Enumerator, 2244

PLACE UP ABOVE		NAME of each person whose place of abode on October 1, 1929, was in this family Enter surname first, then the given name and middle initial, if any	RELATION Relationship of this person to the head of the family	PERSONAL DESCRIPTION						EDUCATION			PLACE OF BIRTH			CITIZENSHIP			OCCUPATION		VETERANS	
Number of dwelling house in order of visitation	Number of family in order of visitation			Sex	Color or race	Age at last birthday	Single, married, widowed, or divorced	Attended school any time since Jan. 1, 1925	Whether able to read and write	PERSON	FATHER	MOTHER	Year of immigration into United States	Naturalized or alien	Whether able to speak English	Trade, profession, or particular kind of work done, as miner, bricklayer, needlework, etc.	Industry or business in which at work, or gold mine, cannery, at home, etc.	Yes or No	What war or expedition			
1	363	Comblubek Camile	Head	M	38	M	no	no	Alaska	XI	Alaska	33	Alaska	X	Trapper	Fur	No					
2		Nonga	Wife	F	36	M	no	no	Esquimaux	XI	Esquimaux	39	Esquimaux	X	Housework	at home						
3		Pongak	Daughter	F	5	S	no	no	Esquimaux	"	Esquimaux	"	Esquimaux	"	none							
4		Comclairon	Son	M	3	S	no	no	Esquimaux	"	Esquimaux	"	Esquimaux	"	none							
5	364	Yungaksoh Leo	Head	M	38	M	no	no	Esquimaux	"	Esquimaux	"	Esquimaux	"	Trapper	Fur	7/10					
6		Aivalon	Wife	F	29	M	no	yes	Esquimaux	"	Esquimaux	"	Esquimaux	"	Housework	at home						
7		Alovisus	Son	M	7	S	no	no	Esquimaux	"	Esquimaux	"	Esquimaux	"	none							
8		Pulson	Daughter	F	3	S	no	no	Esquimaux	"	Esquimaux	"	Esquimaux	"	none							
9		Ponglawa	Son	M	2	S	no	no	Esquimaux	"	Esquimaux	"	Esquimaux	"	none							
10																						
11	365	Putoraq Jimmy	Head	M	30	M	no	no	Alaska	XI	Alaska	33	Alaska	X	Trapper	Fur	No					
12		Christina	Wife	F	27	M	no	no	Esquimaux	"	Esquimaux	"	Esquimaux	"	Housework	at home						
13		Anistria	Daughter	F	16	S	yes	yes	Esquimaux	"	Esquimaux	"	Esquimaux	"	Housework	at home						
14		Aleuk	Son	M	9	S	yes	yes	Esquimaux	"	Esquimaux	"	Esquimaux	"	none							
15		Uragak	Son	M	7	S	no	no	Esquimaux	"	Esquimaux	"	Esquimaux	"	none							
16		Undetkar	Son	M	3	S	no	no	Esquimaux	"	Esquimaux	"	Esquimaux	"	none							
17	366	Charock Mike	Head	M	47	M	no	no	Esquimaux	"	Esquimaux	"	Esquimaux	"	Trapper	Fur	No					
18		Ligawan	Wife	F	47	M	no	no	Esquimaux	"	Esquimaux	"	Esquimaux	"	Housework	at home						
19		Amellapha	Son	M	16	S	no	no	Esquimaux	"	Esquimaux	"	Esquimaux	"	Trapper	Fur						
20		Arorthlea	Son	M	11	S	no	no	Esquimaux	"	Esquimaux	"	Esquimaux	"	none							
21		Chidylasia	Son	M	8	S	yes	no	Esquimaux	"	Esquimaux	"	Esquimaux	"	none							
22		Omathea	Son	M	5	S	no	no	Esquimaux	"	Esquimaux	"	Esquimaux	"	none							
23		Kiawela	Daughter	F	3	S	no	no	Esquimaux	"	Esquimaux	"	Esquimaux	"	none							
24		Periscoria	Daughter	F	2	S	no	no	Esquimaux	"	Esquimaux	"	Esquimaux	"	none							
25	367	Pictionac Mary	Head	F	80	wid	no	no	Esquimaux	"	Esquimaux	"	Esquimaux	"	none							

Judicial District

Recorder's District

Second

Wade-Hampton

(Insert name of recorder's district. See instructions.)

Name of Institution

(Insert name of institution, if any, and indicate the lines on which the entries are made. See instructions.)

Form 10-5

DEPARTMENT OF COMMERCE—BUREAU OF THE CENSUS
FIFTEENTH CENSUS OF THE UNITED STATES: 1929
POPULATION—ALASKA

Name of Place

Concoygnute, ~~Co.~~ Yellays ~~Co.~~

(Insert proper name and, also, name of place, as village, town, etc. See instructions.)

Enumerated by me on

Feb 3rd

Enumeration District No.

2-13.

Supervisor's District No.

ALASKA

1930

H. Roy Hunter, Enumerator. 3265

30
Sheet No.
B

Line	PLACE OF ABODE		NAME	RELATION	PERSONAL DESCRIPTION					EDUCATION			PLACE OF BIRTH			CITIZENSHIP			OCCUPATION	VETERANS			
	Number of dwelling house in order of relation	Number of family in order of relation			Sex	Color or race	Age	Married	Single	Never married	Attended school	Graduated	Number of years	PERSON	FATHER	MOTHER	Year of immigration	Native born		Whether able to speak English	Year of discharge	What war or expedition	
26	368		Chetkegah Peter	Head	M	48	M	no	no	no	no	Alaska XI	Alaska 33	Alaska X			no	Trapper		No	1876	26	7876
27			" Mary	Wife	F	41	M	no	no	no	no	Esquima " XI	Esquima " 33	Esquima " X			no	Housewife	Own home	No		27	XXXX
28			" Donald	Daughter	F	18	S	yes	yes	no	no	Esquima " XI	Esquima " 33	Esquima " X			yes	none				28	
29			" Aligim	Son	M	13	S	no	no	no	no	Esquima " XI	Esquima " 33	Esquima " X			no	none				29	
30			" Nestiyak	Daughter	F	11	S	no	no	no	no	Esquima " XI	Esquima " 33	Esquima " X			no	none				30	
31	369		Attehwak Paul	Head	M	42	M	no	no	no	no	Esquima " XI	Esquima " 33	Esquima " X			no	Trapper		No	1876	31	7876
32			" Anekpak	Wife	F	39	M	no	no	no	no	Esquima " XI	Esquima " 33	Esquima " X			no	Housewife	Own home	No		32	XXXX
33			" Amokin	Son	M	7	S	no	no	no	no	Esquima " XI	Esquima " 33	Esquima " X			no	none				33	
34			" Atsook	Son	M	5	S	no	no	no	no	Esquima " XI	Esquima " 33	Esquima " X			no	none				34	
35																							
36	370		Illetwah Peter	Head	M	38	M	no	no	no	no	Alaska XI	Alaska 33	Alaska X			no	Trapper		No	1876	36	7876
37			" Lucy	Wife	F	36	M	no	no	no	no	Esquima " XI	Esquima " 33	Esquima " X			no	Housewife	Own home	No		37	XXXX
38			" Margaret	Daughter	F	11	S	no	no	no	no	Esquima " XI	Esquima " 33	Esquima " X			no	none				38	
39			" Joseph	Son	M	6	S	no	no	no	no	Esquima " XI	Esquima " 33	Esquima " X			no	none				39	
40	371		Agimukok Stanislas	Head	M	50	M	no	no	no	no	Esquima " XI	Esquima " 33	Esquima " X			no	Trapper		No	1876	40	7876
41			" Pitanna	Wife	F	46	M	no	no	no	no	Esquima " XI	Esquima " 33	Esquima " X			yes	Trapper		No	1876	41	7876
42			" Pontula	Son	M	10	S	no	no	no	no	Esquima " XI	Esquima " 33	Esquima " X			no	Housewife	Own home	No		42	XXXX
43	372		Eaulak Gregory	Head	M	55	M	no	no	no	no	Esquima " XI	Esquima " 33	Esquima " X			no	Trapper		No	1876	43	7876
44			" Kokkuk	Wife	F	51	M	no	no	no	no	Esquima " XI	Esquima " 33	Esquima " X			no	Housewife	Own home	No		44	XXXX
45			" Notochida	Son	M	15	S	no	no	no	no	Esquima " XI	Esquima " 33	Esquima " X			no	none				45	
46			" Ekblm	Daughter	F	13	S	no	no	no	no	Esquima " XI	Esquima " 33	Esquima " X			no	none				46	
47	373		Kungathu James	Head	M	35	M	no	no	no	no	Esquima " XI	Esquima " 33	Esquima " X			no	Trapper		No	1876	47	7876
48			" Kokkuk	Wife	F	31	M	no	no	no	no	Esquima " XI	Esquima " 33	Esquima " X			no	Housewife				48	XXXX
49			" Taloukashy	Son	M	15	S	no	no	no	no	Esquima " XI	Esquima " 33	Esquima " X			yes	Trapper		No	1876	49	7876
50			" Raphael	Son	M	13	S	no	no	no	no	Esquima " XI	Esquima " 33	Esquima " X			yes	Trapper		No	1876	50	7876
51			" Pauline	Daughter	F	7	S	no	no	no	no	Esquima " XI	Esquima " 33	Esquima " X			yes	none				51	
52			" Unropha	Son	M	7	S	no	no	no	no	Esquima " XI	Esquima " 33	Esquima " X			yes	none				52	

Here ends enumeration of Neunoune

DEPARTMENT OF COMMERCE—BUREAU OF THE CENSUS
FIFTEENTH CENSUS OF THE UNITED STATES: 1929

POPULATION—ALASKA

Judicial District

Second

Recorder's District

Wade-Hampton

(Insert name of recorder's district. See instructions)

Name of Place

Quigvakamute, Village

(Insert proper name and, also, name of class, or village, town, etc. See instructions)

Enumeration District No.

2-13

Supervisor's District No.

H. Ray Hunter

Sheet No.
24
A

235

Name of Institution

(Insert name of institution, if any, and indicate the lines on which the entries are made. See instructions)

Enumerated by me on

Feb. 2nd 1930

Enumerator 3292

PLACE OF ABODE		NAME	RELATION	PERSONAL DESCRIPTION						EDUCATION			PLACE OF BIRTH			CITIZENSHIP			OCCUPATION		VETERANS	
Number of dwelling house to order of visitation	Number of family in order of visitation			of each person whose place of abode on October 1, 1929, was in this family	Relationship of this person to the head of the family	Sex	Color or race	Age at last birth	Single, married, widowed, or divorced	Attended school any time since Jan. 1, 1925	Whether able to read and write	PERSON	FATHER	MOTHER	Year of immigration to the United States	Naturalized or alien	Whether able to speak English	Trade, profession, or particular kind of work done, or farmer, bookkeeper, needlework, etc.	Industry or business in which at work, or gold mine, own property, at home, etc.	Yes or No	What war or expedition	
1	2	3	4	5	6	7	8	9	10	11	12	13	14	15	16	17	18	19	20			
1	374	Penock Mike	Head	M	W	30	M	no	no	Alaska	Alaska	Alaska			no	Trapper	Town	No	1896			
2		" Idano	Wife	F	W	28	M	no	yes	Esquimaux	Esquimaux	Esquimaux			no	Housework	Town	No				
3		" Aloisus	Son	M	W	5	S	no	no	Esquimaux	Esquimaux	Esquimaux			no	none	Town	No				
4		" Ignacius	Son	M	W	3	S	no	no	Esquimaux	Esquimaux	Esquimaux			no	none	Town	No				
5	375	Quinepok Stephen	Head	M	W	41	M	no	no	Esquimaux	Esquimaux	Esquimaux			no	Trapper	Town	No	1890			
6		" Astentok	Wife	F	W	50	M	no	no	Esquimaux	Esquimaux	Esquimaux			no	Housework	Town	No	1896			
7		" Matthew	Son	M	W	6	S	no	no	Esquimaux	Esquimaux	Esquimaux			no	none	Town	No				
8	376	Penock Michael	Head	M	W	50	M	no	no	Esquimaux	Esquimaux	Esquimaux			no	Trapper	Town	No	1896			
9		" Daniel	Wife	F	W	47	M	no	no	Esquimaux	Esquimaux	Esquimaux			no	Housework	Town	No	1891			
10		" Magdalene	Daughter	F	W	5	S	no	no	Esquimaux	Esquimaux	Esquimaux			no	none	Town	No				
11	377	Polmutz Paul	Head	M	W	56	M	no	no	Esquimaux	Esquimaux	Esquimaux			no	Trapper	Town	No	1896			
12		" Polmutz	Wife	F	W	47	M	no	no	Esquimaux	Esquimaux	Esquimaux			no	Housework	Town	No				
13		" Penock	Son	M	W	20	S	no	no	Esquimaux	Esquimaux	Esquimaux			no	Trapper	Town	No				
14	378	Kluklik Aloisus	Head	M	W	18	S	no	no	Esquimaux	Esquimaux	Esquimaux			no	Trapper	Town	No	1896			
15		" Matilda	Mother	F	W	39	M	no	no	Esquimaux	Esquimaux	Esquimaux			no	Housework	Town	No				
16		" Olga	Daughter	F	W	16	S	no	no	Esquimaux	Esquimaux	Esquimaux			no	Housework	Town	No				
17		" Ignacius	Son	M	W	6	S	no	no	Esquimaux	Esquimaux	Esquimaux			no	none	Town	No				
18																						
19	379	Mouohau John	Head	M	W	52	M	no	yes	Ireland	Ireland	Ireland	1893	yes	Salesman	Gen. Store	No		1890			
20	380	Kakarial Joseph	Head	M	W	30	M	no	no	Alaska	Alaska	Alaska			no	Trapper	Town	No	1890			
21		" Martha	Wife	F	W	23	M	no	no	Esquimaux	Esquimaux	Esquimaux			no	Housework	Town	No				
22		" Ignacius	Son	M	W	1	S	no	no	Esquimaux	Esquimaux	Esquimaux			no	none	Town	No				
23		" Mary	Daughter	F	W	7	S	no	no	Esquimaux	Esquimaux	Esquimaux			no	none	Town	No				
24		" Magdalene	Daughter	F	W	5	S	no	no	Esquimaux	Esquimaux	Esquimaux			no	none	Town	No				
25																						

DEPARTMENT OF COMMERCE—BUREAU OF THE CENSUS
FIFTEENTH CENSUS OF THE UNITED STATES: 1929

POPULATION—ALASKA

Enumeration District No. 2-13.
ALASKA

Sheet No. 27/B

Judicial District

Second

Recorder's District

Wade-Hampton

Name of Place

Pastalioe (Quimluc Slough) village

Supervisor's District No.

H. Ray Hunter

Enumerator 3315

Name of Institution

Enumerated by me on

Feb. 2nd, 1930

PLACED BY ANNUAL	NAME	RELATION	PERSONAL DESCRIPTION				EDUCATION		PLACE OF BIRTH			CITIZENSHIP			OCCUPATION		VETERAN	
			Sex	Color or race	Age at last birth	Single, married, widowed	Attended school any time since Jan. 1, 1925	Whether able to read and write	PERSON	FATHER	MOTHER	Year of naturalization in United States	Native born or alien	Whether able to speak English	Trade, profession, or particular kind of work done, as miner, housekeeper, nondescript, etc.	Industry or business in which at work, as gold miner, cannery, etc.	Yes or No	What war or expedition
26	Atsrook Louis	Head	M		20	M	no	no	Alaska	Alaska	Alaska	X			no	Trapper		
27	" Rose	Wife	F		19	M	no	no	Esquimaux	Esquimaux	Esquimaux	X			yes	Housework	own home	XXX
28	Awayoek Francis	Head	M		30	M	no	no	Esquimaux	Esquimaux	Esquimaux	X			no	Trapper		
29	" Stockga	Wife	F		29	M	no	no	Esquimaux	Esquimaux	Esquimaux	X			no	Housework	own home	XXX
30	" Alexander	Brother	M		14	S	no	no	Esquimaux	Esquimaux	Esquimaux	X			no	none		
31	" Margaret	Daughter	F		2	S	no	no	Esquimaux	Esquimaux	Esquimaux	X			no	none		
32	Dakloak	Mother	F		50	M	no	no	Esquimaux	Esquimaux	Esquimaux	X			no	Seamstress	at home	XXX
33	Kanogalwin Jack	Head	M		30	M	no	no	Esquimaux	Esquimaux	Esquimaux	X			no	Trapper		
34	" May Margaret	Wife	F		27	M	no	yes	Esquimaux	Esquimaux	Esquimaux	X			yes	Housework	own home	XXX
35	" Louise	Daughter	F		9	S	no	no	Esquimaux	Esquimaux	Esquimaux	X			no	none		
36	" Pauline	Daughter	F		7	S	no	no	Esquimaux	Esquimaux	Esquimaux	X			no	none		
37	Agallok James	Head	M		35	M	no	no	Esquimaux	Esquimaux	Esquimaux	X			no	Trapper		
38	" Jaelin	Wife	F		29	M	no	no	Esquimaux	Esquimaux	Esquimaux	X			no	Housework	own home	XXX
39	" James Jr.	Son	M		8	S	no	no	Esquimaux	Esquimaux	Esquimaux	X			no	none		
40	" Catherine	Daughter	F		6	S	no	no	Esquimaux	Esquimaux	Esquimaux	X			no	none		
41	Sagalow	Mother	F		50	M	no	no	Esquimaux	Esquimaux	Esquimaux	X			no	Seamstress	at home	XXX
42	Pouachok Joseph	Head	M		30	M	no	no	Esquimaux	Esquimaux	Esquimaux	X			no	Trapper		
43	" Jessie	Wife	F		45	M	no	no	Esquimaux	Esquimaux	Esquimaux	X			no	Housework	own home	XXX
44	" Joseph Jr.	Son	M		18	S	no	no	Esquimaux	Esquimaux	Esquimaux	X			no	Trapper		
45	" Ackankh	Daughter	F		16	S	no	no	Esquimaux	Esquimaux	Esquimaux	X			no	Housework	at home	XXX
46	" Williams	Son	M		14	S	no	no	Esquimaux	Esquimaux	Esquimaux	X			yes	none		
47	" Therkelot	Son	M		10	S	no	no	Esquimaux	Esquimaux	Esquimaux	X			no	none		
48	Nepauling Joseph	Head	M		49	M	no	no	Esquimaux	Esquimaux	Esquimaux	X			no	Trapper		
49	" Theresia	Wife	F		45	M	no	no	Esquimaux	Esquimaux	Esquimaux	X			no	Housework	own home	XXX
50	" Paul	Son	M		14	S	no	yes	Esquimaux	Esquimaux	Esquimaux	X			yes	none		

see sheet 54 line 16

Here ends enumeration of Pastalioe (Quimluc Slough)

DEPARTMENT OF COMMERCE—BUREAU OF THE CENSUS
FIFTEENTH CENSUS OF THE UNITED STATES: 1929
POPULATION—ALASKA

Judicial District

Second

Recorder's District

Wade Hampton

(Insert name of Recorder's district See Instructions)

Name of Place

Akiurak Village

(Insert proper name and, also, name of class, or village, town, etc.)

Enumeration District No.

2-13

Supervisor's District No.

Sheet No.
28
A

236

Name of Institution

St. Mary's Mission

(Insert name of institution, if any, and indicate the lines on which the entries are made See Instructions)

Enumerated by me on

Feb 15 1930

1930

W. H. Hunter

Enumerator 3340

1	2	3	4	PERSONAL DESCRIPTION				10	11	12	13	14	15	16	17	18	VETERAN		
				5	6	7	8										9	19	20
PLACE OF ABODE		NAME	RELATION	Sex	Color	Age	Single, married, or widowed	Schooling	Literacy	PLACE OF BIRTH			CITIZENSHIP			Occupation	Industry or business	Veteran	What war or expedition
1	2									PERSON	FATHER	MOTHER	14	15	16				
1	351		Head	M	W	58	S	no	yes	Germany	Germany	Germany	1901	yes	yes	Superior in charge Catholic		1	5875
2			Asst.	M	W	34	S	no	yes	Washington	Pennsylvania	Washington		yes	yes	Asst. in charge Catholic		2	8875
3			Brother	M	W	58	S	no	yes	Italy	Italy	Italy	1897	no	yes	Brother in charge Catholic		3	8875
4			Mother	F	W	66	S	no	yes	Ireland	Ireland	Ireland	1881	no	yes	Mother in charge		4	8875
5			Sister	F	W	70	S	no	yes	Ireland	Ireland	Ireland	1879	no	yes	Sister Mary Clover		5	8875
6			Sister	F	W	53	S	no	yes	Ireland	Ireland	Ireland	1925	no	yes	Sister Catherine		6	8875
7			Sister	F	W	33	S	yes	yes	Massachusetts	Massachusetts	Massachusetts		yes	yes	Sister Mary		7	8875
8			Sister	F	W	35	S	yes	yes	Wisconsin	Wisconsin	Wisconsin		yes	yes	Sister Anna Charles		8	8875
9			Pupil	F	W	17	S	yes	yes	Alaska	Alaska	Alaska		yes	yes	Pupil Mission School		9	
10			Servant	F	W	18	S	yes	yes	Esquimaux	Esquimaux	Esquimaux	X	yes	yes			10	
11			Pupil	F	W	16	S	yes	yes	Esquimaux	Esquimaux	Esquimaux	X	yes	yes			11	
12			Pupil	F	W	16	S	yes	yes	Esquimaux	Esquimaux	Esquimaux	X	yes	yes			12	
13			Pupil	F	W	17	S	yes	yes	Esquimaux	Esquimaux	Esquimaux	X	yes	yes			13	
14			Pupil	F	W	19	S	yes	yes	Esquimaux	Esquimaux	Esquimaux	X	yes	yes			14	
15			Pupil	F	W	15	S	yes	yes	Esquimaux	Esquimaux	Esquimaux	X	yes	yes			15	
16			Pupil	F	W	16	S	yes	yes	Esquimaux	Esquimaux	Esquimaux	X	yes	yes			16	
17			Pupil	F	W	18	S	yes	yes	Esquimaux	Esquimaux	Esquimaux	X	yes	yes			17	
18			Pupil	F	W	15	S	yes	yes	Esquimaux	Esquimaux	Esquimaux	X	yes	yes			18	
19			Pupil	F	W	13	S	yes	yes	Esquimaux	Esquimaux	Esquimaux	X	yes	yes			19	
20			Pupil	F	W	16	S	yes	yes	Esquimaux	Esquimaux	Esquimaux	X	yes	yes			20	
21			Pupil	F	W	15	S	yes	yes	Esquimaux	Esquimaux	Esquimaux	X	yes	yes			21	
22			Pupil	F	W	16	S	yes	yes	Esquimaux	Esquimaux	Esquimaux	X	yes	yes			22	
23			Pupil	F	W	18	S	yes	yes	Esquimaux	Esquimaux	Esquimaux	X	yes	yes			23	
24			Pupil	F	W	17	S	yes	yes	Esquimaux	Esquimaux	Esquimaux	X	yes	yes			24	
25			Pupil	F	W	15	S	yes	yes	Esquimaux	Esquimaux	Esquimaux	X	yes	yes			25	

DEPARTMENT OF COMMERCE—BUREAU OF THE CENSUS
FIFTEENTH CENSUS OF THE UNITED STATES: 1929
POPULATION—ALASKA

Sheet No. 27 B

Judicial District

Second

Recorder's District

Wade-Hampton

Name of Place

A-Kulurak-~~Conte~~ Village

Enumeration District No.

2-13

Supervisor's District No.

ALASKA

Name of Institution

St. Mary's Mission

Enumerated by me on

July 4th

1929

H. Ray Hunter, Enumerator, 3264

PLACE OF BIRTH	NAME	RELATION	PERSONAL DESCRIPTION				EDUCATION		PLACE OF BIRTH			CITIZENSHIP			OCCUPATION		VETERANS	
			Sex	Color or race	Age	Single, married, widowed, or divorced	Attended school since Jan. 1, 1928	Whether able to read and write	PERSON	FATHER	MOTHER	Year of entry into U.S.	Place of birth	Whether this is second language	Trade, profession, or particular kind of work done, as mining, bookkeeper, teamster, etc.	Industry or business in which at work, as gold mining, coal mining, at home, etc.	Yes or No	What war or expedition
	Francis Shelton	Pupil	F	W	15	S	yes	yes	Alaska	Alaska	Alaska			yes	Pupil Mission School			26
	Rillie	Pupil	F	W	16	S	yes	yes	" XI	Esquima	81	Esquima	X	yes	"			27
	Mary Theresia	Pupil	F	W	15	S	yes	yes	" XI	Esquima	81	Esquima	X	yes	"			28
	Emily Ajean	Pupil	F	W	13	S	yes	yes	" XI	Esquima	81	Esquima	X	yes	"			29
	Stephanie	Pupil	F	W	14	S	yes	yes	" XI	Esquima	81	Esquima	X	yes	"			30
	Jennie	Pupil	F	W	15	S	yes	yes	" XI	Esquima	81	Esquima	X	yes	"			31
	Olga	Pupil	F	W	16	S	yes	yes	" XI	Esquima	81	Esquima	X	yes	"			32
	Nita	Pupil	F	W	16	S	yes	yes	" XI	Esquima	81	Esquima	X	yes	"			33
	Flotilda	Pupil	F	W	18	S	yes	yes	" XI	Esquima	81	Esquima	X	yes	"			34
	Rosaline	Pupil	F	W	20	S	yes	yes	" XI	Esquima	81	Esquima	X	yes	"			35
	Benedette	Pupil	F	W	17	S	yes	yes	" XI	Esquima	81	Esquima	X	yes	"			36
	Ernestine	Pupil	F	W	14	S	yes	yes	" XI	Esquima	81	Esquima	X	yes	"			37
	Mary Benedicta	Pupil	F	W	17	S	yes	yes	" XI	Esquima	81	Esquima	X	yes	"			38
	Jessica	Pupil	F	W	15	S	yes	yes	" XI	Esquima	81	Esquima	X	yes	"			39
	Josephine	Pupil	F	W	17	S	yes	yes	" XI	Esquima	81	Esquima	X	yes	"			40
	Sparsa	Pupil	F	W	15	S	yes	yes	" XI	Esquima	81	Esquima	X	yes	"			41
	Pauline	Pupil	F	W	15	S	yes	yes	" XI	Esquima	81	Esquima	X	yes	"			42
	Georgina	Pupil	F	W	16	S	yes	yes	" XI	Esquima	81	Esquima	X	yes	"			43
	Mary	Pupil	F	W	13	S	yes	yes	" XI	Esquima	81	Esquima	X	yes	"			44
	Angelina	Pupil	F	W	14	S	yes	yes	" XI	Esquima	81	Esquima	X	yes	"			45
	Mary Margaret	Pupil	F	W	14	S	yes	yes	" XI	Esquima	81	Esquima	X	yes	"			46
	Theresia	Pupil	F	W	13	S	yes	yes	" XI	Esquima	81	Esquima	X	yes	"			47
	Mary Pauline	Pupil	F	W	13	S	yes	yes	" XI	Esquima	81	Esquima	X	yes	"			48
	Johnna	Pupil	F	W	12	S	yes	yes	" XI	Esquima	81	Esquima	X	yes	"			49
	Anunciata	Pupil	F	W	12	S	yes	yes	" XI	Esquima	81	Esquima	X	yes	"			50

DEPARTMENT OF COMMERCE—BUREAU OF THE CENSUS
FIFTEENTH CENSUS OF THE UNITED STATES: 1929
POPULATION—ALASKA

Sheet No. 29
A

Judicial District *Second*

Recorder's District *Wade Hampton*

Name of Institution *S. X. Mary's Mission*

Name of Place *Ukuluaruk Village*

Enumerated by me on *July 1929*

Enumeration District No. *213*

Supervisor's District No. *ALA*

237

1929

H. R. Hunter

Enumerator. 3390

PLACE OF ABODE		NAME	RELATION	PERSONAL DESCRIPTION				EDUCATION		PLACE OF BIRTH			CITIZENSHIP			OCCUPATION		VETERANS	
Number of dwelling house in order of visitation	Number of family in order of visitation			Sex	Color or race	Age at last birth	Single, married, widowed, or divorced	Attended school within year	Attended school within 5 years	Person	Father	Mother	Year in which first became citizen	Year in which last became citizen	Whether ever in army or navy	Trade, profession, or particular kind of work done, as tailor, bookkeeper, nondescript, etc.	Industry or business in which at work, as gold miner, saw mill, at home, etc.	Yes or No	What war or expedition
1	287	<i> Dorothy</i>	<i> Sister</i>	<i> F</i>	<i> In</i>	<i> 14</i>	<i> S</i>	<i> No</i>	<i> Yes</i>	<i> Alaska</i>	<i> XI</i>	<i> Alaska</i>	<i> 31</i>	<i> Alaska</i>	<i> X</i>	<i> Yes</i>	<i> Catholic Mission School</i>		<i> 1</i>
2		<i> Estilda</i>	<i> Mother</i>	<i> F</i>	<i> In</i>	<i> 15</i>	<i> S</i>	<i> Yes</i>	<i> Yes</i>	<i> Esquimaux</i>	<i> XI</i>	<i> Esquimaux</i>	<i> 31</i>	<i> Esquimaux</i>	<i> X</i>	<i> Yes</i>	<i> " "</i>		<i> 2</i>
3		<i> Paul</i>	<i> Sister</i>	<i> F</i>	<i> In</i>	<i> 12</i>	<i> S</i>	<i> Yes</i>	<i> Yes</i>	<i> Esquimaux</i>	<i> XI</i>	<i> Esquimaux</i>	<i> 31</i>	<i> Esquimaux</i>	<i> X</i>	<i> Yes</i>	<i> " "</i>		<i> 3</i>
4		<i> Mary Leqilak</i>	<i> Sister</i>	<i> F</i>	<i> In</i>	<i> 11</i>	<i> S</i>	<i> Yes</i>	<i> No</i>	<i> Esquimaux</i>	<i> XI</i>	<i> Esquimaux</i>	<i> 31</i>	<i> Esquimaux</i>	<i> X</i>	<i> Yes</i>	<i> " "</i>		<i> 4</i>
5		<i> Lucy</i>	<i> Sister</i>	<i> F</i>	<i> In</i>	<i> 11</i>	<i> S</i>	<i> Yes</i>	<i> No</i>	<i> Esquimaux</i>	<i> XI</i>	<i> Esquimaux</i>	<i> 31</i>	<i> Esquimaux</i>	<i> X</i>	<i> Yes</i>	<i> " "</i>		<i> 5</i>
6		<i> Mattie</i>	<i> Sister</i>	<i> F</i>	<i> In</i>	<i> 11</i>	<i> S</i>	<i> Yes</i>	<i> No</i>	<i> Esquimaux</i>	<i> XI</i>	<i> Esquimaux</i>	<i> 31</i>	<i> Esquimaux</i>	<i> X</i>	<i> Yes</i>	<i> " "</i>		<i> 6</i>
7		<i> Christine</i>	<i> Sister</i>	<i> F</i>	<i> In</i>	<i> 14</i>	<i> S</i>	<i> No</i>	<i> Yes</i>	<i> Esquimaux</i>	<i> XI</i>	<i> Esquimaux</i>	<i> 31</i>	<i> Esquimaux</i>	<i> X</i>	<i> Yes</i>	<i> " "</i>		<i> 7</i>
8		<i> Maggie</i>	<i> Sister</i>	<i> F</i>	<i> In</i>	<i> 14</i>	<i> S</i>	<i> Yes</i>	<i> No</i>	<i> Esquimaux</i>	<i> XI</i>	<i> Esquimaux</i>	<i> 31</i>	<i> Esquimaux</i>	<i> X</i>	<i> Yes</i>	<i> " "</i>		<i> 8</i>
9		<i> Lily</i>	<i> Sister</i>	<i> F</i>	<i> In</i>	<i> 15</i>	<i> S</i>	<i> Yes</i>	<i> No</i>	<i> Esquimaux</i>	<i> XI</i>	<i> Esquimaux</i>	<i> 31</i>	<i> Esquimaux</i>	<i> X</i>	<i> Yes</i>	<i> " "</i>		<i> 9</i>
10		<i> Lillian</i>	<i> Sister</i>	<i> F</i>	<i> In</i>	<i> 7</i>	<i> S</i>	<i> No</i>	<i> Yes</i>	<i> Esquimaux</i>	<i> XI</i>	<i> Esquimaux</i>	<i> 31</i>	<i> Esquimaux</i>	<i> X</i>	<i> Yes</i>	<i> " "</i>		<i> 10</i>
11		<i> Eulacia</i>	<i> Sister</i>	<i> F</i>	<i> In</i>	<i> 9</i>	<i> S</i>	<i> No</i>	<i> Yes</i>	<i> Esquimaux</i>	<i> XI</i>	<i> Esquimaux</i>	<i> 31</i>	<i> Esquimaux</i>	<i> X</i>	<i> Yes</i>	<i> " "</i>		<i> 11</i>
12		<i> Alexandrine</i>	<i> Sister</i>	<i> F</i>	<i> In</i>	<i> 7</i>	<i> S</i>	<i> No</i>	<i> Yes</i>	<i> Esquimaux</i>	<i> XI</i>	<i> Esquimaux</i>	<i> 31</i>	<i> Esquimaux</i>	<i> X</i>	<i> Yes</i>	<i> " "</i>		<i> 12</i>
13		<i> Fizzie</i>	<i> Sister</i>	<i> F</i>	<i> In</i>	<i> 8</i>	<i> S</i>	<i> Yes</i>	<i> No</i>	<i> Esquimaux</i>	<i> XI</i>	<i> Esquimaux</i>	<i> 31</i>	<i> Esquimaux</i>	<i> X</i>	<i> Yes</i>	<i> " "</i>		<i> 13</i>
14		<i> Bessie</i>	<i> Sister</i>	<i> F</i>	<i> In</i>	<i> 9</i>	<i> S</i>	<i> Yes</i>	<i> No</i>	<i> Esquimaux</i>	<i> XI</i>	<i> Esquimaux</i>	<i> 31</i>	<i> Esquimaux</i>	<i> X</i>	<i> Yes</i>	<i> " "</i>		<i> 14</i>
15		<i> Lenora</i>	<i> Sister</i>	<i> F</i>	<i> In</i>	<i> 6</i>	<i> S</i>	<i> No</i>	<i> Yes</i>	<i> Esquimaux</i>	<i> XI</i>	<i> Esquimaux</i>	<i> 31</i>	<i> Esquimaux</i>	<i> X</i>	<i> Yes</i>	<i> " "</i>		<i> 15</i>
16		<i> Rita</i>	<i> Sister</i>	<i> F</i>	<i> In</i>	<i> 5</i>	<i> S</i>	<i> No</i>	<i> Yes</i>	<i> Esquimaux</i>	<i> XI</i>	<i> Esquimaux</i>	<i> 31</i>	<i> Esquimaux</i>	<i> X</i>	<i> Yes</i>	<i> " "</i>		<i> 16</i>
17		<i> Emma</i>	<i> Sister</i>	<i> F</i>	<i> In</i>	<i> 4</i>	<i> S</i>	<i> Yes</i>	<i> No</i>	<i> Esquimaux</i>	<i> XI</i>	<i> Esquimaux</i>	<i> 31</i>	<i> Esquimaux</i>	<i> X</i>	<i> Yes</i>	<i> " "</i>		<i> 17</i>
18		<i> Christina</i>	<i> Sister</i>	<i> F</i>	<i> In</i>	<i> 22</i>	<i> S</i>	<i> Yes</i>	<i> No</i>	<i> Esquimaux</i>	<i> XI</i>	<i> Esquimaux</i>	<i> 31</i>	<i> Esquimaux</i>	<i> X</i>	<i> Yes</i>	<i> " "</i>		<i> 18</i>
19		<i> Stephana</i>	<i> Sister</i>	<i> F</i>	<i> In</i>	<i> 15</i>	<i> S</i>	<i> Yes</i>	<i> No</i>	<i> Esquimaux</i>	<i> XI</i>	<i> Esquimaux</i>	<i> 31</i>	<i> Esquimaux</i>	<i> X</i>	<i> Yes</i>	<i> " "</i>		<i> 19</i>
20		<i> Josephine</i>	<i> Sister</i>	<i> F</i>	<i> In</i>	<i> 11</i>	<i> S</i>	<i> Yes</i>	<i> No</i>	<i> Esquimaux</i>	<i> XI</i>	<i> Esquimaux</i>	<i> 31</i>	<i> Esquimaux</i>	<i> X</i>	<i> Yes</i>	<i> " "</i>		<i> 20</i>
21		<i> Irene</i>	<i> Sister</i>	<i> F</i>	<i> In</i>	<i> 9</i>	<i> S</i>	<i> No</i>	<i> Yes</i>	<i> Esquimaux</i>	<i> XI</i>	<i> Esquimaux</i>	<i> 31</i>	<i> Esquimaux</i>	<i> X</i>	<i> Yes</i>	<i> " "</i>		<i> 21</i>
22		<i> Bertina</i>	<i> Sister</i>	<i> F</i>	<i> In</i>	<i> 16</i>	<i> S</i>	<i> Yes</i>	<i> No</i>	<i> Esquimaux</i>	<i> XI</i>	<i> Esquimaux</i>	<i> 31</i>	<i> Esquimaux</i>	<i> X</i>	<i> Yes</i>	<i> " "</i>		<i> 22</i>
23		<i> Isabella</i>	<i> Sister</i>	<i> F</i>	<i> In</i>	<i> 14</i>	<i> S</i>	<i> Yes</i>	<i> No</i>	<i> Esquimaux</i>	<i> XI</i>	<i> Esquimaux</i>	<i> 31</i>	<i> Esquimaux</i>	<i> X</i>	<i> Yes</i>	<i> " "</i>		<i> 23</i>
24		<i> Cecelia</i>	<i> Sister</i>	<i> F</i>	<i> In</i>	<i> 11</i>	<i> S</i>	<i> Yes</i>	<i> No</i>	<i> Esquimaux</i>	<i> XI</i>	<i> Esquimaux</i>	<i> 31</i>	<i> Esquimaux</i>	<i> X</i>	<i> Yes</i>	<i> " "</i>		<i> 24</i>
25		<i> Annakim</i>	<i> Sister</i>	<i> F</i>	<i> In</i>	<i> 12</i>	<i> S</i>	<i> Yes</i>	<i> No</i>	<i> Esquimaux</i>	<i> XI</i>	<i> Esquimaux</i>	<i> 31</i>	<i> Esquimaux</i>	<i> X</i>	<i> Yes</i>	<i> " "</i>		<i> 25</i>

DEPARTMENT OF COMMERCE—BUREAU OF THE CENSUS
FIFTEENTH CENSUS OF THE UNITED STATES: 1929

POPULATION—ALASKA

Judicial District

Second

Recorder's District

Wade Hampton

Name of Place

Akulurak, ~~Point~~ Village

Enumeration District No.

213

Supervisor's District No.

5KA

Sheet No.
30-
7A

238

Name of Institution

St. Mary's Mission

Enumerated by me on

Feb 4th

1929

V. Ray Hunter, Enumerator 440

PLACE OF ABODE	NAME	RELATION	PERSONAL DESCRIPTION				EDUCATION		PLACE OF BIRTH			CITIZENSHIP			OCCUPATION		VETERANS		
			Sex	Color or race	Age at last birth day	Single, married, widowed, or divorced	Attended school 1 year since Jan. 1, 1928	Whether able to read and write	PERSON	FATHER	MOTHER	Year of immigration to the United States	Naturalized or alien	Whether able to speak English	Trade, profession, or particular kind of work done, or minor, bookkeeper, needlework, etc.	Industry or business in which at work, or gold mine, cannery, at home, etc.	Yes or No	What war or expedition	
1	Paul	Pupil	M	W	12	S	yes	yes	Alaska	Alaska	Alaska			yes	St. Mary's Mission school			1	
2	Benedict	Pupil	M	W	12	S	yes	yes	"	"	"			yes	"	"		2	
3	Gerald	Pupil	M	W	15	S	yes	yes	"	"	"			yes	"	"		3	
4	Lebit	Pupil	M	W	13	S	yes	yes	"	"	"			yes	"	"		4	
5	Philip	Pupil	M	W	5	S	yes	no	"	"	"			yes	"	"		5	
6	Joseph	Pupil	M	W	12	S	yes	yes	"	"	"			yes	"	"		6	
7	O'Connor, Theo	Pupil	M	W	12	S	yes	yes	"	"	"			yes	"	"		7	
8	Jack	Pupil	M	W	12	S	yes	yes	"	"	"			yes	"	"		8	
9	Mark	Pupil	M	W	13	S	yes	yes	"	"	"			yes	"	"		9	
10	James	Pupil	M	W	11	S	yes	yes	"	"	"			yes	"	"		10	
11	Gregory	Pupil	M	W	11	S	yes	yes	"	"	"			yes	"	"		11	
12	Andrew	Pupil	M	W	13	S	yes	yes	"	"	"			yes	"	"		12	
13																			13
14	Lee Francis	Head	M	W	40	M	no	yes	Alaska	Alaska	Alaska			yes	Helper at Mission			14	
15	" Olga	Wife	F	W	36	M	no	yes	"	"	"			yes	Housework at home			15	
16	Afcaud Joseph	Head	M	W	38	M	no	yes	"	"	"			yes	Chief Herder Reindeer Mission			16	
17	" Natalia	Wife	F	W	35	M	no	yes	"	"	"			yes	Housework at home			17	
18	" Mary Ann	Daughter	F	W	3	S	no	yes	"	"	"			yes	"			18	
19	Amelgat Vincent	Head	M	W	24	S	no	yes	"	"	"			yes	Reindeer Appraiser			19	
20	" Damien	Brother	M	W	17	S	no	yes	"	"	"			yes	Reindeer Appraiser			20	
21	" Grant	Nephew	M	W	20	S	no	yes	"	"	"			yes	Reindeer Herder			21	
22	" Nena	Sister	F	W	18	S	no	yes	"	"	"			yes	Housework at home			22	
23	Amelgat	Mother	F	W	70	M	no	no	"	"	"			no	None			23	
24	Wallace	Head	M	W	45	M	no	no	"	"	"			yes	Drapper Fur			24	
25	Lanisa	Wife	F	W	44	M	no	no	"	"	"			yes	Housework at home			25	

Here ends enumeration of Akulurak Village

DEPARTMENT OF COMMERCE—BUREAU OF THE CENSUS
FIFTEENTH CENSUS OF THE UNITED STATES: 1929
POPULATION—ALASKA

Sheet No. **20**
B

Judicial District
Recorder's District

Second
Wade-Hampton

Enumeration District No. *2-13*
Supervisor's District No. *ALASKA*

Name of Place *Panrovik Village*

Enumerated by me on *May 4 '30*

1929 *H Roy Hunter, Enumerator 3464*

Name of Institution
(Insert name of institution, if any, and indicate the lines on which the entries are made. See instructions.)

Line No.	PLACE OF ABODE		NAME of each person whose place of abode on October 1, 1929, was in this family <small>Enter surname first, then the given name and middle initial, if any</small>	RELATION Relationship of this person to the head of the family	PERSONAL DESCRIPTION				EDUCATION		PLACE OF BIRTH			CITIZENSHIP			OCCUPATION		VETERAN			
	1	2			Sex	Color or race	Age at last birthday	Single, married, widowed, or divorced	Attended school since June 1, 1929	Whether able to read and write	PERSON	FATHER	MOTHER	Year of marriage in U.S. or U.S. Poss.	Naturalized	Whether able to speak English	Trade, profession, or particular kind of work done, as miner, bookkeeper, woodworker, etc.	Industry or business in which at work, as gold miner, cannery, at home, etc.	Yes or No	What war or expedition		
26	397		Amosuk Pedalen	Head	M	53	M	no	no	Alaska	X	Alaska	X	Alaska	X	no	Trapper	fur	No	1896	26	9896
27			Agatha	Wife	F	51	M	no	no	Alaska	X	Alaska	X	Alaska	X	no	Housework	own home	No		27	1896
28	398		Archie Mike	Head	M	45	M	no	no	Alaska	X	Alaska	X	Alaska	X	no	Trapper	fur	No	1896	28	9896
29			Destacia	Wife	F	41	M	no	no	Alaska	X	Alaska	X	Alaska	X	no	Housework	own home	No		29	1896
30			Max Francis	Daughter	F	25	S	no	no	Alaska	X	Alaska	X	Alaska	X	yes	Housework	own home	No		30	1896
31	399		Isadora	Head	M	22	M	no	yes	Alaska	X	Alaska	X	Alaska	X	yes	Trapper	fur	No	1896	31	9896
32			Aurilia	Wife	F	30	M	no	yes	Alaska	X	Alaska	X	Alaska	X	yes	Housework	own home	No		32	1896
33	395		Wallace Amedias	Head	M	25	M	no	yes	Alaska	X	Alaska	X	Alaska	X	yes	Trapper	fur	No	1896	33	9896
34			Athecla	Wife	F	21	M	no	yes	Alaska	X	Alaska	X	Alaska	X	yes	Housework	own home	No		34	1896
35			Stanislaus	Son	M	12	S	no	no	Alaska	X	Alaska	X	Alaska	X	no	none		No		35	
36	396		Sheldon Philip	Head	M	28	M	no	no	Alaska	X	Alaska	X	Alaska	X	yes	Trapper	fur	No	1896	36	9896
37			Uton	Wife	F	38	M	no	no	Alaska	X	Alaska	X	Alaska	X	yes	Housework	own home	No		37	1896
38			Aigawan	Adp Son	M	13	S	no	no	Alaska	X	Alaska	X	Alaska	X	yes	Housework	own home	No		38	1896
39			Martha	Adp Daughter	F	2	S	no	no	Alaska	X	Alaska	X	Alaska	X	yes	none		No		39	1896
40	397		Auspayalin Jon	Head	M	35	M	no	no	Alaska	X	Alaska	X	Alaska	X	no	Trapper	fur	No		40	1896
41			Jesse	Wife	F	25	M	no	yes	Alaska	X	Alaska	X	Alaska	X	yes	Housework	own home	No		41	1896
42			Julian	Daughter	F	9	S	no	no	Alaska	X	Alaska	X	Alaska	X	no	none		No		42	1896
43			Marie	Adp Daughter	F	4	S	no	no	Alaska	X	Alaska	X	Alaska	X	no	none		No		43	1896
44	398		Wallace Daniel	Head	M	22	M	no	yes	Alaska	X	Alaska	X	Alaska	X	yes	Trapper	fur	No		44	9896
45			Juliana	Wife	F	18	M	no	yes	Alaska	X	Alaska	X	Alaska	X	yes	Housework	own home	No		45	1896
46																					46	1896
47																					47	1896
48																					48	1896
49																					49	1896
50																					50	1896

Next last enumeration Panrovik

DEPARTMENT OF COMMERCE—BUREAU OF THE CENSUS
FIFTEENTH CENSUS OF THE UNITED STATES: 1929
POPULATION—ALASKA

Sheet No. 33
37
A

Judicial District Second
Recorder's District Trade, Nainpton
Name of Institution _____

Name of Place Nainpton Village
Enumerated by me on July 14, 1930

Enumeration District No. 2-13
Supervisor's District No. _____

239

W. W. H. Hunter Enumerator

1	2	3	4	PERSONAL DESCRIPTION				EDUCATION		PLACE OF BIRTH			CITIZENSHIP			OCCUPATION		VETERANS		
				5	6	7	8	9	10	11	12	13	14	15	16	17	18	19	20	
1	377		Chikugak	Head	M	50	M	no	no	Alaska	Alaska	Alaska	X			no	Trapper		No	
2			" Agatha	Wife	F	48	M	no	no	"	"	"	X			no	House		No	
3			" Peter	Son	M	25	M	no	no	"	"	"	X			no	Trapper		No	
4			" Caroline	Wife	F	22	M	no	yes	"	"	"	X			yes	Housework	Own home	No	
5	400		" Chikugak	Head	M	52	M	no	no	"	"	"	X			no	Trapper		No	
6			" Pontest	Wife	F	30	M	no	no	"	"	"	X			no	Housework	Own home	No	
7			" Margaret	Daughter	F	12	S	no	no	"	"	"	X			no	none		No	
8																				
9	401		Olsen Andrew	Head	M	52	S	no	yes	Norway	Norway	Norway	V	1903	no	yes	Trapper		No	
10			Johansen John	Partner	M	53	M	no	yes	Norway	Norway	Norway	V	1898	yes	yes	Salesman	Gen Store	UN	
11	402		Arcoosgaard Miller S	Head	F	52	M	no	yes	Ohio	Ohio	Wisconsin	V	1898	yes	yes	Laborer, at Fish Camp		UN	
12			Jorgensen Peter F	Partner	M	50	S	no	yes	Denmark	Denmark	Denmark	V	1894	yes	yes	Manager, Fox Ranch		UN	
13			Hannin Martha A	Daughter	F	31	S	no	yes	Alaska	Russia	Alaska	I			yes	Supervisor, Fox Ranch		UN	
14			Quchan Alona	Niece	F	21	S	no	no	Alaska	Alaska	Alaska	X			yes	Housework, at home		No	
15	403		Acomagalluk	Head	M	56	M	no	no	Alaska	Alaska	Alaska	X			no	Housework, own home		No	
16			" Josephalt	Wife	F	54	M	no	no	"	"	"	X			yes	Trapper		No	
17			" Paul	Son	M	4	S	no	no	"	"	"	X			no	Housework, own home		No	
18			" Johny	Son	M	13	S	no	no	"	"	"	X			no	none		No	
19	404		Kumagala, Leo	Head	M	44	M	no	no	"	"	"	X			yes	Trapper		No	
20			" Josephus	Wife	F	35	M	no	yes	"	"	"	X			yes	Trapper		No	
21			" Joseph	Son	M	9	S	no	no	"	"	"	X			yes	Housework, own home		No	
22			" Luke	Son	M	4	S	no	no	"	"	"	X			no	none		No	
23			" Matthew	Son	M	2 1/2	S	no	no	"	"	"	X			no	none		No	
24	405		Chokak	Head	M	65	M	no	no	"	"	"	X			no	Trapper		No	
25			" Pabakak	Wife	F	58	M	no	no	"	"	"	X			no	Housework, own home		No	

DEPARTMENT OF COMMERCE—BUREAU OF THE CENSUS
FIFTEENTH CENSUS OF THE UNITED STATES: 1929
POPULATION—ALASKA

Sheet No.

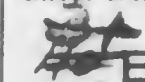

Judicial District

Second

Recorder's District

Wade Hampton

Enumeration District No.

2-13

Supervisor's District No.

ALASKA

Name of Place

Wigwag Village

Enumerated by me on

May 5th

1930

W. W. Hunter

Enumerator 3508

Name of Institution

(Insert name of institution, if any, and indicate the lines on which the entries are made. See instructions.)

PLACE OF ABODE		NAME of each person whose place of abode on October 1, 1929, was in this family Enter surname first, then the given name and middle initial, if any	RELATION Relationship of this person to the head of the family	PERSONAL DESCRIPTION				EDUCATION		PLACE OF BIRTH			CITIZENSHIP			OCCUPATION		VETERANS		
Number of dwelling house in order of visitation	Number of family in order of visitation			Sex	Color or race	Age at last birthday	Single, married, widowed, or divorced	Attended school since Jan. 1, 1929	Whether able to read and write	PERSON	FATHER	MOTHER	Year in which first became a citizen	Naturalized or alien	Whether able to speak English	Trade, profession, or particular kind of work done, as miner, bookkeeper, needlework, etc.	Industry or business in which at work, as gold mine, cannery, at home, etc.	Yes or No	What war or expedition	
1	2	3	4	5	6	7	8	9	10	11	12	13	14	15	16	17	18	19	20	
26	408	Nunecalray, Mary	Head	F	40	wid	no	yes	Alaska XI	Alaska XI	Alaska XI		yes	Housework own home			XXX	20		
27		" Paul	Son	M	13	S	no	yes	Alaska XI	Alaska XI	Alaska XI		yes	Fisherman			ST. JO	27	1860	
28	407	Stephen	Head	M	34	M	no	yes	Alaska XI	Alaska XI	Alaska XI		yes	Trapper			No	1896	1896	
29		Paula	Wife	F	20	M	no	yes	Alaska XI	Alaska XI	Alaska XI		yes	Housework own home			XXX	20	1898	
30		Peddle	Son	M	2 1/2	S	no	no	Alaska XI	Alaska XI	Alaska XI		no	none					30	
31	410	Ngquo, Alice	Head	F	50	M	no	no	Alaska XI	Alaska XI	Alaska XI		no	Housework own home					31	
32	411	Leon Frank	Head	M	53	M	no	yes	Oregon 17	U.S.	U.S.		yes	General Store, Salween			UN	1870	32	1890
33	412	Laurance, Chris	Head	M	43	M	no	yes	Oregon 18	Oregon 18	Oregon 18	1906	yes	Tailor			UN	1874	33	1874
34		Johnson, Lucy	Servant	F	36	S	no	yes	Alaska XI	Alaska XI	Alaska XI		yes	Housework own home					34	1874
35	413	O'Connor, Mrs. F	Head	M	60	M	no	yes	Minnesota XI	New York XI	Canada XI		yes	Fisherman			UN	1870	35	1870
36		" Annie	Wife	F	43	M	no	yes	Alaska XI	Alaska XI	Alaska XI		yes	Housework own home					36	1874
37									None											37
38	414	Eteasuror, Joe	Head	M	58	M	no	no	Alaska XI	Alaska XI	Alaska XI		no	Trapper			No	1876	38	1876
39		" Agatha	Wife	F	44	M	no	no	Alaska XI	Alaska XI	Alaska XI		no	Housework own home			XXX	30	1874	
40		" Alina	Daughter	F	11	S	no	no	Alaska XI	Alaska XI	Alaska XI		no	none					40	
41		" Pauline	Daughter	F	9	S	no	no	Alaska XI	Alaska XI	Alaska XI		no	none					41	
42	415	Nanawak, Misburn	Head	F	44	M	no	no	Alaska XI	Alaska XI	Alaska XI		no	Housework own home			XXX	42	1874	
43		" Lillie	Daughter	F	18	S	no	no	Alaska XI	Alaska XI	Alaska XI		no	none					43	
44		" Mark	Son	M	17	S	no	no	Alaska XI	Alaska XI	Alaska XI		no	Trapper			1896	44	1896	
45		" Florence	Daughter	F	15	S	no	no	Alaska XI	Alaska XI	Alaska XI		no	none					45	
46		" Marcia	Daughter	F	13	S	no	no	Alaska XI	Alaska XI	Alaska XI		no	none					46	
47	416	Palavak, Impress	Head	M	24	M	no	no	Alaska XI	Alaska XI	Alaska XI		yes	Trapper			No	1876	47	1876
48		" Lillie	Wife	F	19	M	no	no	Alaska XI	Alaska XI	Alaska XI		yes	Housework own home			XXX	48	1874	
49	417	Tobakak, John	Head	M	21	S	no	yes	Alaska XI	Alaska XI	Alaska XI		yes	Trapper			No	1876	49	1876
50		" Lago	Mother	F	55	M	no	no	Alaska XI	Alaska XI	Alaska XI		no	Housework own home			XXX	50	1874	

DEPARTMENT OF COMMERCE—BUREAU OF THE CENSUS
FIFTEENTH CENSUS OF THE UNITED STATES: 1929

POPULATION—ALASKA

Judicial District

Second

Recorder's District

Wade-Hampton

Name of Place

Keeletuly village

Enumeration District No.

2-13

Supervisor's District No.

Sheet No.

36
34
4 A

240

Name of Institution

Enumerated by me on

July

1929

H. Ray Hunter

Enumerator 3532

PLACE OF ABODE		NAME of each person whose place of abode on October 1, 1929, was in this family <small>Write surname first, then the given name and middle initial, if any</small>	RELATION Relationship of this person to the head of the family	PERSONAL DESCRIPTION						EDUCATION			PLACE OF BIRTH			CITIZENSHIP			OCCUPATION		VETERANS	
Number of dwelling house in order of visitation	Number of family in order of visitation			Sex	Color or race	Age at last birth	Single, married, divorced, or widowed	Attended school within year	Attended school year	Whether able to read and write	PERSON	FATHER	MOTHER	Year of immigration to the United States	Native born	Foreign born	Trade, profession, or particular kind of work done, as miner, bookkeeper, woodworker, etc.	Industry or business in which at work, as gold miner, carpenter, at home, etc.	Year of No.	What war or expedition		
1	418	Nonovak, Alexey	Head	M	Slav	22	M	no	yes	Alaska	Alaska	Alaska		yes	Trapper		No	1	1896			
2		" Ogebia	Wife	F	Slav	18	M	no	yes	Alaska	Alaska	Alaska		yes	Housework	at home		2	1898			
3										Here ends enumeration of Keeletuly												
4	419	Batsodalak, Chief	Head	M	Slav	60	Wid	no	no	Alaska	Alaska	Alaska		no	none			4				
5	419	Ogecia, Moses	Head	M	Slav	38	M	no	no	Alaska	Alaska	Alaska		yes	Trapper		No	5	1896			
6		" Francis	Wife	F	Slav	18	M	no	no	Alaska	Alaska	Alaska		no	Housework	at home		6				
7		" David	Son	M	Slav	14	S	no	no	Alaska	Alaska	Alaska		no	none			7				
8	420	Keithrow, Red Fox	Head	M	Slav	44	M	no	no	Alaska	Alaska	Alaska		no	Trapper		No	8	1896			
9		" Laura	Wife	F	Slav	38	M	no	no	Alaska	Alaska	Alaska		no	Housework	at home		9				
10		" Natalia	Daughter	F	Slav	19	S	no	no	Alaska	Alaska	Alaska		no	Housework	at home		10				
11		" Alexander	Son	M	Slav	17	S	no	no	Alaska	Alaska	Alaska		no	Trapper			11	1896			
12		" Ogebugh	Son	M	Slav	15	S	no	no	Alaska	Alaska	Alaska		no	Trapper			12	1896			
13		" Hugh	Son	M	Slav	4	S	no	no	Alaska	Alaska	Alaska		no	none			13				
14	421	Manchov, Andrew	Head	M	Slav	40	M	no	yes	Alaska	Alaska	Alaska		yes	Trapper		No	14	1896			
15		" Titolska	Wife	F	Slav	40	M	no	no	Alaska	Alaska	Alaska		yes	Housework	at home		15				
16		" Andrew Roy	Son	M	Slav	7	S	no	no	Alaska	Alaska	Alaska		no	none			16				
17		" Jofflika	Daughter	F	Slav	6	S	no	no	Alaska	Alaska	Alaska		no	none			17				
18		" Royal	Son	M	Slav	3	S	no	no	Alaska	Alaska	Alaska		no	none			18				
19	422	Dullivan, Ambrose	Head	M	Slav	50	M	no	no	Alaska	Alaska	Alaska		yes	Trapper		No	19	1896			
20		" Alexandria	Wife	F	Slav	38	M	no	no	Alaska	Alaska	Alaska		yes	Housework	at home		20				
21		" Minnie	Daughter	F	Slav	16	S	no	no	Alaska	Alaska	Alaska		no	Housework	at home		21				
22		" Otisov	Son	M	Slav	14	S	no	no	Alaska	Alaska	Alaska		no	none			22				
23		" Danka	Daughter	F	Slav	9	S	no	no	Alaska	Alaska	Alaska		no	none			23				
24		" Deroka	Son	M	Slav	7	S	no	no	Alaska	Alaska	Alaska		no	none			24				
25		Lannin, Willie	Nephew	M	Slav	21	S	no	yes	Alaska	Alaska	Alaska		yes	Trapper		No	25	1896			

DEPARTMENT OF COMMERCE—BUREAU OF THE CENSUS
FIFTEENTH CENSUS OF THE UNITED STATES: 1929
POPULATION—ALASKA

Sheet No. **2-13**
B

Judicial District

Recorder's District

Second
Wade-Hampton

Name of Place

Emmanuch. Village

Enumeration District No.

2-13

Supervisor's District No.

ALASKA

Name of Institution

Enumerated by me on

July 6th

1930

H. Ray Hunter

Enumerator

PLACE OF ABODE	NAME	RELATION	PERSONAL DESCRIPTION							EDUCATION			PLACE OF BIRTH			CITIZENSHIP			OCCUPATION		VETERANS			
			Sex	Color or race	Age	Mar. Sta.	Height	Weight	Build	Years of school	Years of college	Years of technical school	Person	Father	Mother	Year of naturalization	Whether alien is speak English	Trade, profession, or particular kind of work done, as miner, bookkeeper, teamster, etc.	Industry or business in which at work, as gold mine, cannery, at home, etc.	Yes or No	What war or expedition			
1	2	3	4	5	6	7	8	9	10	11	12	13	14	15	16	17	18	19	20					
473	Nazigak Jimmy	Head	M	42	M	no	no	no	no	Alaska	Alaska	Alaska	X		no	Trapper	fur	No	1896	26	1896			
27	" Oksobak	Wife	F	30	M	no	no	no	no	Esquimaux	"	Esquimaux	X		no	Housework	at home		XXXX	27	XXXX			
28	" Marie	Daughter	F	10	S	no	no	no	no	Esquimaux	"	Esquimaux	X		no	none				28				
29	" Tom	Son	M	7	S	no	no	no	no	Esquimaux	"	Esquimaux	X		no	none				29				
30	" Dick	Son	M	4	S	no	no	no	no	Esquimaux	"	Esquimaux	X		no	none				30				
474	Unatak Philip	Head	M	38	M	no	no	no	no	Esquimaux	"	Esquimaux	X		yes	Trapper	fur	No	1896	31	1896			
32	" Matilda	Wife	F	24	M	no	no	no	no	Esquimaux	"	Esquimaux	X		yes	Housework	at home		XXXX	32	XXXX			
33	" Max	Son	M	7	S	no	no	no	no	Esquimaux	"	Esquimaux	X		no	none				33				
34	" Moses	Son	M	5	S	no	no	no	no	Esquimaux	"	Esquimaux	X		no	none				34				
35	" May	Daughter	F	3	S	no	no	no	no	Esquimaux	"	Esquimaux	X		no	none				35				
36	" June	Daughter	F	2	S	no	no	no	no	Esquimaux	"	Esquimaux	X		no	none				36				
475	Anaxak Alex	Head	M	27	M	no	no	no	no	Esquimaux	"	Esquimaux	X		no	Trapper	fur	No	1896	37	1896			
38	" Anahak	Wife	F	18	M	no	no	no	no	Esquimaux	"	Esquimaux	X		no	Housework	at home		XXXX	38	XXXX			
39	" Chalkarsna	Son	M	2	S	no	no	no	no	Esquimaux	"	Esquimaux	X		no	none				39				
40	Here ends enumeration of Emmanuch																							
476	Akualuk Tony	Head	M	35	M	no	no	no	no	Alaska	Alaska	Alaska	X		yes	Trapper	fur	No	1896	41	1896			
42	" Mable	Wife	F	31	M	no	no	no	no	Esquimaux	"	Esquimaux	X		yes	Housework	at home		XXXX	42	XXXX			
43	" Thomas	Son	M	8	S	no	no	no	no	Esquimaux	"	Esquimaux	X		yes	none				43				
477	Katilunak Edmond	Head	M	22	M	no	no	no	no	Esquimaux	"	Esquimaux	X		yes	Trapper	fur	No	1896	44	1896			
45	" Rasie	Wife	F	17	M	no	no	no	no	Esquimaux	"	Esquimaux	X		yes	Housework	at home		XXXX	45	XXXX			
46	" Rasalie	Daughter	F	2	S	no	no	no	no	Esquimaux	"	Esquimaux	X		yes	none				46				
47	" Shizon	Mother	F	50	wid	no	no	no	no	Esquimaux	"	Esquimaux	X		no	Seamstress	at home		2361	47	2361			
48	" Jack	Son	M	14	S	no	no	no	no	Esquimaux	"	Esquimaux	X		no	none				48				
478	Bazurk James	Head	M	28	M	no	no	no	no	Esquimaux	"	Esquimaux	X		no	Trapper	fur	No	1896	49	1896			
50	" Nellie	Wife	F	26	M	no	no	no	no	Esquimaux	"	Esquimaux	X		no	Housework	at home		XXXX	50	XXXX			

DEPARTMENT OF COMMERCE—BUREAU OF THE CENSUS
FIFTEENTH CENSUS OF THE UNITED STATES: 1929

POPULATION—ALASKA

Judicial District

Second

Recorder's District

Wade Hampton

(Insert name of recorder's district. See instructions)

Enumeration District No. *2-13*

Sheet No.

38
4A

Name of Place

Picknick ~~with~~ Yellaguet

(Insert proper name and, also, name of class, as village, town, etc. See instructions)

Supervisor's District No. *ALASKA*

241

Name of Institution

(Insert name of institution, if any, and indicate the lines on which the entries are made. See instructions)

Enumerated by me on

May 6th-7th 1930

H. Roy Hunter

Enumerator. *2580*

PLACE OF ABODE		NAME of each person whose place of abode on October 1, 1929, was in this family <small>Enter surname first, then the given name and middle initial, if any</small>	RELATION Relationship of this person to the head of the family	PERSONAL DESCRIPTION						EDUCATION			PLACE OF BIRTH			CITIZENSHIP			OCCUPATION		VETERAN	
Number of dwellings in house in order of visitation	Number of family in order of visitation			Sex	Color or race	Age at last birthday	Single, married, widowed, or divorced	Attended school last year	Can read and write	PERSON	FATHER	MOTHER	Year of immigration	Naturalized citizen	Foreign born	Trade, profession, or particular kind of work done, as miner, bookkeeper, woodworker, etc.	Industry or business in which at work, as gold miner, contractor, etc.	Yes or No	What war or expedition			
1	429	Bazarata Georgia	Daughter	F	Blk	5	S	no	no	Alaska XI	Alaska XI	Alaska XI	no	no	none							
2		" Betty	Daughter	F	Blk	3	S	no	no	Alaska XI	Alaska XI	Alaska XI	no	no	none							
3		" Edith	Daughter	F	Blk	13	S	no	no	Alaska XI	Alaska XI	Alaska XI	no	no	none							
4																						
5	430	Degova K. Alexey	Head	M	Blk	48	M	no	no	Alaska XI	Alaska XI	Alaska XI	no	no	Fisherman							
6		" Hannah	Wife	F	Blk	47	M	no	no	Alaska XI	Alaska XI	Alaska XI	no	no	Housework							
7		" Amos	Son	M	Blk	4	S	no	no	Alaska XI	Alaska XI	Alaska XI	no	no	none							
8		" Edna	Daughter	F	Blk	2	S	no	no	Alaska XI	Alaska XI	Alaska XI	no	no	none							
9	431	Kavonika Harry	Head	M	Blk	44	M	no	no	Alaska XI	Alaska XI	Alaska XI	no	no	Trapper							
10		" Siktawa	Wife	F	Blk	46	M	no	no	Alaska XI	Alaska XI	Alaska XI	no	no	Trapper							
11		" Harold	Son	M	Blk	5	S	no	no	Alaska XI	Alaska XI	Alaska XI	no	no	Housework							
12		" Julia	Daughter	F	Blk	3	S	no	no	Alaska XI	Alaska XI	Alaska XI	no	no	none							
13	432	Allegavon Joseph	Head	M	Blk	55	M	no	no	Alaska XI	Alaska XI	Alaska XI	no	no	Trapper							
14		" Marie	Wife	F	Blk	34	M	no	no	Alaska XI	Alaska XI	Alaska XI	no	no	Trapper							
15		" John	Son	M	Blk	8	S	no	no	Alaska XI	Alaska XI	Alaska XI	no	no	Housework							
16		" Mark	Son	M	Blk	6	S	no	no	Alaska XI	Alaska XI	Alaska XI	no	no	none							
17		" Nancy	Daughter	F	Blk	4	S	no	no	Alaska XI	Alaska XI	Alaska XI	no	no	none							
18	433	Akatalon Leo	Head	M	Blk	38	M	no	no	Alaska XI	Alaska XI	Alaska XI	no	no	Trapper							
19		" Agnes	Wife	F	Blk	17	M	no	no	Alaska XI	Alaska XI	Alaska XI	no	no	Housework							
20		" Feustin	Son	M	Blk	5	S	no	no	Alaska XI	Alaska XI	Alaska XI	no	no	Housework							
21	434	Dogawa Optie	Head	M	Blk	40	M	no	no	Alaska XI	Alaska XI	Alaska XI	no	no	none							
22		" Sophie	Wife	F	Blk	28	M	no	no	Alaska XI	Alaska XI	Alaska XI	no	no	Trapper							
23		" Maude	Daughter	F	Blk	6	S	no	no	Alaska XI	Alaska XI	Alaska XI	no	no	Housework							
24		" Ruth	Daughter	F	Blk	6 1/2	S	no	no	Alaska XI	Alaska XI	Alaska XI	no	no	none							
25	435	Drairey Michael	Head	M	Blk	26	M	no	no	Alaska XI	Alaska XI	Alaska XI	no	no	Trapper							

Here ends enumeration of Allegavon

DEPARTMENT OF COMMERCE—BUREAU OF THE CENSUS
FIFTEENTH CENSUS OF THE UNITED STATES: 1929
POPULATION—ALASKA

Judicial District

Second

Recorder's District

Wade-Hampton

Enumeration District No.

2-13

Supervisor's District No.

ALASKA

Name of Place

Swinillette Creek Village

Enumerated by me on

Feb 8th

1930

A. Roy Hunter

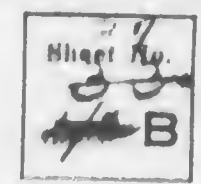

Name of Institution

Insert name of institution, if any, and indicate the lines on which the entries are made. See instructions.

LINE NO.	PLACE OF ABODE	NAME	RELATION	PERSONAL DESCRIPTION				EDUCATION		PLACE OF BIRTH			CITIZENSHIP			OCCUPATION	VETERANS	
				Sex	Color	Age	Mar.	Attended school	Graduated	PERSON	FATHER	MOTHER	Year	Place	Whether		Yes or No	What war or expedition
26	436	Bingnum Michael	Head	M	W	30	M	no	no	Alaska	Alaska	Alaska	X	no	Trapper	No	1896	
27		Hulethosa	Wife	F	W	35	M	no	no	Alaska	Alaska	Alaska	X	no	Housework	XXXX	1897	
28		Jacob	Adp Son	M	W	10	S	no	no	Alaska	Alaska	Alaska	X	yes	none		28	
29		Alice	Adp Daughter	F	W	14	S	no	no	Alaska	Alaska	Alaska	X	yes	none		29	
30	437	Hoach Charles	Head	M	W	27	M	no	no	Alaska	Alaska	Alaska	X	yes	Trapper	No	1896	
31		Yocco	Wife	F	W	22	M	no	no	Alaska	Alaska	Alaska	X	no	Housework	XXXX	31	
32		Phillip	Son	M	W	4	S	no	no	Alaska	Alaska	Alaska	X	no	none		32	
33		Hilda	Daughter	F	W	7/12	S	no	no	Alaska	Alaska	Alaska	X	no	none		33	
34	438	Keezinet Paul	Head	M	W	50	M	no	no	Alaska	Alaska	Alaska	X	no	Trapper	No	1896	
35		Susanna	Wife	F	W	36	M	no	no	Alaska	Alaska	Alaska	X	no	Housework	XXXX	35	
36		March	Son	M	W	15	S	no	no	Alaska	Alaska	Alaska	X	no	none		36	
37		Deborah	Daughter	F	W	13	S	no	no	Alaska	Alaska	Alaska	X	no	none		37	
38		Jewel	Daughter	F	W	10	S	no	no	Alaska	Alaska	Alaska	X	no	none		38	
39		Marcus	Son	M	W	8	S	no	no	Alaska	Alaska	Alaska	X	no	none		39	
40		Jennette	Daughter	F	W	2	S	no	no	Alaska	Alaska	Alaska	X	no	none		40	
41	439	Datimus George	Head	M	W	23	M	no	yes	Alaska	Alaska	Alaska	X	yes	Trapper	No	1896	
42		Jobutt	Wife	F	W	27	M	no	yes	Alaska	Alaska	Alaska	X	yes	Housework	XXXX	42	
43		Amanda	Daughter	F	W	4	S	no	no	Alaska	Alaska	Alaska	X	no	none		43	
44	440	Akanak Paul	Head	M	W	21	M	no	yes	Alaska	Alaska	Alaska	X	yes	Trapper	No	1896	
45		Louise	Wife	F	W	20	M	no	yes	Alaska	Alaska	Alaska	X	yes	Housework	XXXX	45	
46		Joseph	Son	M	W	5	S	no	no	Alaska	Alaska	Alaska	X	no	none		46	
47		Pelompaty	Mother	F	W	52	W	no	no	Alaska	Alaska	Alaska	X	no	Scantling at home	XXXX	47	
48		Oumyatha	Niece	F	W	13	S	no	no	Alaska	Alaska	Alaska	X	no	none		48	
49	441	Nazogath Tom	Head	M	W	39	W	no	no	Alaska	Alaska	Alaska	X	no	Trapper	No	1896	
50														no	none		50	

Here ends enumeration

Swinillette

DEPARTMENT OF COMMERCE—BUREAU OF THE CENSUS
FIFTEENTH CENSUS OF THE UNITED STATES: 1929
POPULATION—ALASKA

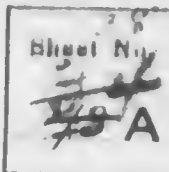

Judicial District

Second

Recorder's District

Wade Hampton

Enumeration District No.

2-13

Supervisor's District No.

ALASKA

Name of Place

Bequimute Village

Enumerated by me on

July 9th

1929

H Ray Hunter

242

3627

1	2	3	4	PERSONAL DESCRIPTION		EDUCATION		PLACE OF BIRTH			CITIZENSHIP			OCCUPATION		VETERAN		
				5	6	7	8	9	10	11	12	13	14	15	16	17	18	19
1	447	Ekenook Lawrence	Head	M	25	M	no	yes	Alaska	XI	Alaska	Alaska	X	yes	Trapper	Land	No	
2		Alga	Wife	F	18	M	no	yes	Alaska	XI	Alaska	Alaska	X	yes	Housework	own home	No	
3		Matilda	Mother	F	45	M	no	no	Alaska	XI	Alaska	Alaska	X	no	Housework	own home	No	
4	443	Apothluk Alex	Head	M	38	M	no	no	Alaska	XI	Alaska	Alaska	X	yes	Trapper	Land	No	
5		Myuck	Wife	F	30	M	no	no	Alaska	XI	Alaska	Alaska	X	yes	Trapper	Land	No	
6		Almes	Daughter	F	18	S	no	no	Alaska	XI	Alaska	Alaska	X	no	Housework	own home	No	
7		Nadook	Son	M	8	S	no	no	Alaska	XI	Alaska	Alaska	X	no	none		No	
8	448	Chekumic Mary	Head	F	52	M	no	no	Alaska	XI	Alaska	Alaska	X	no	none		No	
9		Odingo	Son	M	23	M	no	no	Alaska	XI	Alaska	Alaska	X	no	none		No	
10		Alma	Wife	F	17	M	no	no	Alaska	XI	Alaska	Alaska	X	yes	Trapper	Land	No	
11														yes	Housework	own home	No	
12																	No	
13	445	Apanek Charles	Head	M	35	M	no	yes	Alaska	XI	Alaska	Alaska	X	yes	Trapper	Land	No	
14		Katchemek	Wife	F	31	M	no	yes	Alaska	XI	Alaska	Alaska	X	yes	Housework	own home	No	
15		Ala Kumbin	Daughter	F	15	S	no	yes	Alaska	XI	Alaska	Alaska	X	yes	none		No	
16		Johnnie	Son	M	13	S	no	yes	Alaska	XI	Alaska	Alaska	X	yes	none		No	
17		Charlie Jr	Son	M	9	S	no	yes	Alaska	XI	Alaska	Alaska	X	yes	none		No	
18		Ignatius	Son	M	3	S	no	no	Alaska	XI	Alaska	Alaska	X	no	none		No	
19																	No	
20	446	Gray Thos P	Head	M	68	S	no	yes	Pennsylvania	XI	New York	Ireland	X	yes	Trapper	Land	No	
21	447	Keechick Tom	Head	M	32	M	no	no	Alaska	XI	Alaska	Alaska	X	no	Trapper	Land	No	
22		Nelan	Wife	F	21	M	no	no	Alaska	XI	Alaska	Alaska	X	no	Housework	own home	No	
23	448	Marygalin	Head	M	40	M	no	no	Alaska	XI	Alaska	Alaska	X	no	Trapper	Land	No	
24		Annie	Wife	F	41	M	no	no	Alaska	XI	Alaska	Alaska	X	no	Housework	own home	No	
25		Leopold	Son	M	12	S	no	no	Alaska	XI	Alaska	Alaska	X	no	none		No	
																	No	
																	No	
																	No	

not about 84
P. 18, 19
20

DEPARTMENT OF COMMERCE—BUREAU OF THE CENSUS
FIFTEENTH CENSUS OF THE UNITED STATES: 1929
POPULATION—ALASKA

Judicial District

Second

Recorder's District

Ward Hampton

Enumeration District No. *2-13*

Sheet No. *75B*

Name of Place

Henikimuk Village
Bale River Place

Supervisor's District No.

ALASKA

Name of Institution

Enumerated by me on *July 10th*

1929

H. Ray Hunter, Enumerator 460

PLACE OF ABODE	NAME	RELATION	PERSONAL DESCRIPTION					EDUCATION			PLACE OF BIRTH			CITIZENSHIP			OCCUPATION		VETERANS	
			Sex	Age	Mar.	Col.	Blk.	Yrs. in Sch.	Yrs. in Coll.	Yrs. in Univ.	PERSON	FATHER	MOTHER	Year Acq.	By What Act	By What Act	Industry or Business	Whether a Veteran	What War or Expedition	
26	<i>449</i> Tchelinuk Noah	Head	M	60	M	no	no	no	Alaska XI	Alaska XI	Alaska XI									
27	" Olga	Wife	F	55	M	no	no	no	Alaska XI	Alaska XI	Alaska X									
28																				
29																				
30																				
31																				
32	<i>450</i> Kamenoff Shoshun	Head	M	50	M	no	no	no	Alaska	Alaska	Alaska									
33	" Marykon	Wife	F	39	M	no	no	no	"	"	"									
34	" John	Son	M	22	S	no	no	no	"	"	"									
35	" Andrew	Son	M	21	S	no	no	no	"	"	"									
36	" James	Son	M	18	S	no	no	no	"	"	"									
37	" Waslie	Son	M	17	S	no	no	no	"	"	"									
38	" Pauline	Daughter	F	12	S	no	no	no	"	"	"									
39	<i>451</i> Kamenoff Jacob	Head	M	28	M	no	no	no	" XI	" 89	" X									
40	" Agnes Mary	Wife	F	26	M	no	no	no	"	"	"									
41	" Bryan	Son	M	2	S	no	no	no	"	"	"									
42	" Sophia	Daughter	F	3 1/2	S	no	no	no	"	"	"									
43	<i>452</i> Moore Mrs D	Head	M	75	M	no	no	no	Pruss SA	Germany	Holland	1856	no	no						
44	" Mary	Wife	F	72	M	no	no	no	Alaska	Alaska	Alaska									
45																				
46																				
47																				
48																				
49																				
50																				

Ship Station 20-2-13

DEPARTMENT OF COMMERCE—BUREAU OF THE CENSUS
FIFTEENTH CENSUS OF THE UNITED STATES: 1929
POPULATION—ALASKA

Sheet No.
29 B

Judicial District _____

Recorder's District _____

(Insert name of recorder's district. See instructions)

Name of Place _____

(Insert proper name and, also, name of class, as village, town, etc. See instructions)

Enumeration District No. _____

Supervisor's District No. _____

Name of Institution _____

(Insert name of institution, if any, and indicate the lines on which the entries are made. See instructions)

Enumerated by me on _____

, 1929

_____, Enumerator.

PLACE OF ABODE		NAME of each person whose place of abode on October 1, 1929, was in this family <small>Enter surname first, then the given name and middle initial, if any</small>	RELATION Relationship of this person to the head of the family	PERSONAL DESCRIPTION					EDUCATION	PLACE OF BIRTH			CITIZENSHIP			OCCUPATION		VETERANS	
Number of dwelling house in order of visitation	Number of family in order of visitation			Sex	Color or race	Age at last birth day	Single, married, widowed, or divorced	Attended school any time since Jan. 1, 1925	Whether able to read and write	PERSON	FATHER	MOTHER	Year of birth	Place of birth	Whether naturalized	Trade, profession, or particular kind of work done, as miner, bookkeeper, needlework, etc.	Industry or business in which at work, as gold mine, cannery, at home, etc.	Yes or No	What war or expedition
1	2	3	4	5	6	7	8	9	10	11	12	13	14	15	16	17	18	19	
26																			26
27																			27
28																			28
29																			29
30																			30
31																			31
32																			32
33																			33
34																			34
35																			35
36																			36
37																			37
38																			38
39																			39
40																			40
41																			41
42																			42
43																			43
44																			44
45																			45
46																			46
47																			47
48																			48
49																			49
50																			50

Blank

DEPARTMENT OF COMMERCE BUREAU OF THE CENSUS
 FIFTEENTH CENSUS OF THE UNITED STATES: 1929
 POPULATION-ALASKA

Sheet No. **17**

Judicial District
 Recorder's District

Enumeration District No.
 Supervisor's District No.

Name of Place

244

Name of Institution

Enumerated by me on *May 14 1930*

Enumerator *16-29*

PLACE OF ABODE	NAME	RELATION	PERSONAL DESCRIPTION				EDUCATION		PLACE OF BIRTH			CITIZENSHIP			OCCUPATION		VETERANS		
			Sex	Color or race	Age at last birthday	Single, married, widowed, or divorced	Completed school years since 1918	Can read and write	PERSON	FATHER	MOTHER	By naturalization	By birth	By descent	Trade, profession, or particular kind of work done, as miner, bookkeeper, newspaper, etc.	Industry or business in which at work, as gold miner, contractor, at home, etc.	Was in U.S. military or naval forces mobilized for any war or expedition	What part of expedition	
26	<i>Lough John</i>	Ad. Son	M	W	20		no	yes	Alaska	Alaska	Alaska	X						26	1890
27	<i>W. J. ...</i>	Ad. Daugh	F	W	22		no	yes	Alaska	Alaska	Alaska	X						27	1891
28	<i>W. J. ...</i>	Head	M	W	61		no	yes	Alaska	Alaska	Alaska	X						28	1846
29	<i>Anelucta</i>	Wife	F	W	36		no	yes	Alaska	Alaska	Alaska	X						29	1893
30	<i>John</i>	Head	M	W	42		no	yes	Alaska	Alaska	Alaska	X						30	1886
31	<i>Nancy</i>	Wife	F	W	41		no	yes	Alaska	Alaska	Alaska	X						31	1888
32	<i>Alfred</i>	Son	M	W	12		no	yes	Alaska	Alaska	Alaska	X						32	
33	<i>Wilde-Namptow</i>	Recording Dir	M	W	2		no	yes	Alaska	Alaska	Alaska	X						33	
34	<i>Murphy Peter</i>	Head	M	W	38		no	yes	Alaska	Alaska	Alaska	X						34	1891
35	<i>Johanna</i>	Wife	F	W	28		no	yes	Alaska	Alaska	Alaska	X						35	
36	<i>Mary Magdal</i>	Daughter	F	W	5		no	yes	Alaska	Alaska	Alaska	X						36	
37	<i>Paul</i>	Son	M	W	3		no	yes	Alaska	Alaska	Alaska	X						37	
38	<i>Mark</i>	Son	M	W	4		no	yes	Alaska	Alaska	Alaska	X						38	
39	<i>Alloysius Alfred</i>	Head	M	W	31		no	yes	Alaska	Alaska	Alaska	X						39	1890
40	<i>Angelia</i>	Wife	F	W	29		no	yes	Alaska	Alaska	Alaska	X						40	1891
41	<i>Daisy</i>	Daughter	F	W	7		no	yes	Alaska	Alaska	Alaska	X						41	
42	<i>Maurice</i>	Son	M	W	5		no	yes	Alaska	Alaska	Alaska	X						42	
43	<i>Faustin</i>	Son	M	W	2		no	yes	Alaska	Alaska	Alaska	X						43	
44	<i>James</i>	Son	M	W	2		no	yes	Alaska	Alaska	Alaska	X						44	
45	<i>Buster Billy</i>	Head	M	W	26		no	yes	Alaska	Alaska	Alaska	X						45	1891
46	<i>Martha</i>	Wife	F	W	21		no	yes	Alaska	Alaska	Alaska	X						46	1892
47	<i>African Francis</i>	Head	M	W	18		no	yes	Alaska	Alaska	Alaska	X						47	1892
48	<i>Anthony</i>	Partner	M	W	16		no	yes	Alaska	Alaska	Alaska	X						48	1892
49	<i>Cyril</i>	Partner	M	W	18		no	yes	Alaska	Alaska	Alaska	X						49	1892
50	<i>Wesley Euriphus</i>	Partner	M	W	15		no	yes	Alaska	Alaska	Alaska	X						50	1892

Here are the enumerations Unushook (Reindeer Camp)

DEPARTMENT OF COMMERCE—BUREAU OF THE CENSUS
FIFTEENTH CENSUS OF THE UNITED STATES: 1929
POPULATION—ALASKA

Judicial District

Second

Recorder's District

Wade-Rampton

Name of Institution

Name of Place

Fish Village village

Enumerated by me on

July 18th

Enumeration District No.

2-13

Supervisor's District No.

A. Ray Hunter

Sheet No.

*36
A*

245

1929

Enumerator *3693*

PLACE OF BIRTH		NAME	RELATION	PERSONAL DESCRIPTION				EDUCATION		PLACE OF BIRTH			CITIZENSHIP			OCCUPATION		VETERANS		
1	2			4	5	6	7	8	9	10	11	12	13	14	15	16	17	18	19	20
1	498	Westdahl, Andrew	Head	M	Mar	60	M	no	yes	Alaska	X	Alaska	X	Alaska	X	no	Carpenter	Trapper	1	96X1
2		Theresa	Wife	F	Mar	31	M	no	yes	Alaska	X	Alaska	X	Alaska	X	yes	Housework at home		2	XXX
3		Johnnie	Son	M	Mar	11	S	no	yes	Alaska	X	Alaska	X	Alaska	X	yes	none		3	
4		Billy	Son	M	Mar	9	S	yes	yes	Alaska	X	Alaska	X	Alaska	X	yes	none		4	
5		Molly	Daughter	F	Mar	7	S	no	yes	Alaska	X	Alaska	X	Alaska	X	no	none		5	
6		Theodore	Son	M	Mar	12	S	no	no	Alaska	X	Alaska	X	Alaska	X	no	none		6	
7	499	Washby, Runcator	Head	M	Mar	56	M	no	no	Alaska	X	Alaska	X	Alaska	X	no	Trapper	Trapper	7	9846
8		Mary	Wife	F	Mar	51	M	no	no	Alaska	X	Alaska	X	Alaska	X	no	Housework at home		8	XXX
9		Joseph	Son	M	Mar	18	S	no	yes	Alaska	X	Alaska	X	Alaska	X	yes	Trapper	Trapper	9	9846
10		Barbara	Daughter	F	Mar	15	S	no	no	Alaska	X	Alaska	X	Alaska	X	yes	none		10	
11		Michael	Son	M	Mar	11	S	no	no	Alaska	X	Alaska	X	Alaska	X	yes	none		11	
12		Margaret	Daughter	F	Mar	9	S	no	no	Alaska	X	Alaska	X	Alaska	X	no	none		12	
13		Alice	Daughter	F	Mar	3	S	no	no	Alaska	X	Alaska	X	Alaska	X	no	none		13	
14	500	Opagat, Phillip	Head	M	Mar	40	M	no	no	Alaska	X	Alaska	X	Alaska	X	no	Trapper	Trapper	14	9846
15		Anna	Daughter	F	Mar	16	S	no	no	Alaska	X	Alaska	X	Alaska	X	no	Housework at home		15	XXX
16		Agnes	Daughter	F	Mar	5	S	no	no	Alaska	X	Alaska	X	Alaska	X	no	none		16	
17		Sophia	Daughter	F	Mar	3	S	no	no	Alaska	X	Alaska	X	Alaska	X	no	none		17	
18	501	Afeau, Xavier	Head	M	Mar	21	M	no	yes	Alaska	X	Alaska	X	Alaska	X	yes	Trapper	Trapper	18	9846
19		Clara	Wife	F	Mar	19	M	no	yes	Alaska	X	Alaska	X	Alaska	X	yes	Housework at home		19	XXX
20		Louisa	Daughter	F	Mar	3	S	no	no	Alaska	X	Alaska	X	Alaska	X	no	none		20	
21		Theresa	Daughter	F	Mar	12	S	no	no	Alaska	X	Alaska	X	Alaska	X	no	none		21	
22	502	Afeau, Elizabeth	Head	F	Mar	53	M	no	no	Alaska	X	Alaska	X	Alaska	X	no	Housework at home		22	XXX
23		Nicholas	Son	M	Mar	17	S	no	no	Alaska	X	Alaska	X	Alaska	X	yes	Trapper	Trapper	23	9846
24		Emmanuel	Son	M	Mar	14	S	no	no	Alaska	X	Alaska	X	Alaska	X	no	Trapper	Trapper	24	9846
25		Johnnie	Son	M	Mar	12	S	no	no	Alaska	X	Alaska	X	Alaska	X	no	none		25	

Here ends enumeration of Fish Village

DEPARTMENT OF COMMERCE—BUREAU OF THE CENSUS
FIFTEENTH CENSUS OF THE UNITED STATES: 1929
POPULATION—ALASKA

Sheet No. 2-13
27
A

Judicial District Second

Recorder's District Wade-Hampton
(Insert name of recorder's district. See instructions.)

Enumeration District No. 2-13

Supervisor's District No. ALASKA

Name of Place Chumeluck Village
(Insert proper name and, also, name of class, as village, town, etc. See instructions.)

Enumerated by me on Feb 23rd, 1930

H. Ray Hunter Enumerator. 246
3741

Name of Institution _____
(Insert name of institution, if any, and indicate the lines on which the entries are made. See instructions.)

PLACE OF ABODE		NAME of each person whose place of abode on October 1, 1929, was in this family <small>Enter surname first, then the given name and middle initial, if any</small>	RELATION Relationship of this person to the head of the family	PERSONAL DESCRIPTION						EDUCATION			PLACE OF BIRTH			CITIZENSHIP			OCCUPATION		VETERANS	
Number of dwelling house in order of visitation	Number of family in order of visitation			Sex	Color or race	Age at last birth (yr)	Single, married, widowed, or divorced	Married, never	Married, never	Married, never	Whether this person is literate	PERSON	FATHER	MOTHER	Year entered U.S.	Native born or alien	Whether this is a special case	Trade, profession, or particular kind of work done, as miner, housekeeper, needlework, etc.	Industry or business in which at work, as gold mine, cannery, at home, etc.	Yes or No	What war or expedition	
1	2	3	4	5	6	7	8	9	10	11	12	13	14	15	16	17	18	19	20			
1	508	Sheward, J. H.	Head	M	W	57	M	no	yes	Canada	Massachusetts	Massachusetts	1870	yes	no	Laborer	Sold Mining	UN				
2		Philomena	Wife	F	M	35	M	no	no	Alaska	Alaska	Alaska		yes	no	Housework at home						
3		Egan	Daughter	F	M	12	S	no	no	Alaska	Canada	Alaska		yes	no	none						
4		Lillian	Daughter	F	M	6	S	no	no	Alaska	Canada	Alaska		yes	no	none						
5		Mable	Daughter	F	M	4	S	no	no	Alaska	Canada	Alaska		yes	no	none						
6		Daisy	Daughter	F	M	2	S	no	no	Alaska	Canada	Alaska		yes	no	none						
7		Ashley	Son	M	M	1/2	S	no	no	Alaska	Canada	Alaska		yes	no	none						
8																						
9																						
10																						
11																						
12																						
13		Andrew J. Torie	Son	M	M	3/2	S	no	no	Alaska	Alaska	Alaska		yes	no	none						
14		Lamont Harry	Son	M	M	3/2	S	no	no	Alaska	Alaska	Alaska		yes	no	none						
15																						
16																						
17																						
18																						
19																						
20																						
21																						
22																						
23																						
24																						
25																						

Here ends enumeration of Chumeluck

18 V4
XXXX

Form 16-B
 DEPARTMENT OF COMMERCE--BUREAU OF THE CENSUS
FIFTEENTH CENSUS OF THE UNITED STATES: 1929
POPULATION--ALASKA

Sheet No.
42 B

Judicial District _____

Enumeration District No. _____

Recorder's District _____

Supervisor's District No. _____

Name of Institution _____

Name of Place _____

Enumerated by me on _____

, 1929

_____, Enumerator.

PLACE OF ABODE		NAME of each person whose place of abode on October 1, 1929, was in this family <small>Refer surname first, then the given name and middle initial, if any</small>	RELATION Relationship of this person to the head of the family	PERSONAL DESCRIPTION				EDUCATION		PLACE OF BIRTH			CITIZENSHIP			OCCUPATION		VETERANS		26
1	2			5	6	7	8	9	10	PERSON	FATHER	MOTHER	14	15	16	17	18	19	20	
26																				26
27																				27
28																				28
29																				29
30																				30
31																				31
32																				32
33																				33
34																				34
35																				35
36																				36
37																				37
38																				38
39																				39
40																				40
41																				41
42																				42
43																				43
44																				44
45																				45
46																				46
47																				47
48																				48
49																				49
50																				50

Blank

DEPARTMENT OF COMMERCE—BUREAU OF THE CENSUS
FIFTEENTH CENSUS OF THE UNITED STATES: 1929
POPULATION—ALASKA

Sheet No.

38A

247

Judicial District

Recorder's District

Enumeration District No. 2-13

Supervisor's District No. 620

Name of Place

Enumerated by me on Feb. 16, 1929

1929

Enumerator 3760

Name of Institution

(Insert name of institution, if any, and indicate the lines on which the entries are made. See instructions.)

PLACE OF ABODE		NAME of each person whose place of abode on October 1, 1929, was in this family Enter surname first, then the given name and middle initial, if any	RELATION Relationship of this person to the head of the family	PERSONAL DESCRIPTION				EDUCATION		PLACE OF BIRTH Give the place of birth of each white person and parents of each white person enumerated. If born in the United States, give the State or Territory. If of foreign birth, give the country of birth. For persons of Indian or mixed blood, give the stock and tribe only			CITIZENSHIP			OCCUPATION		VETERANS		
Number of dwelling houses in order of visitation	Number of family in order of visitation			Sex	Color or race	Age at last birthday	Single, married, widowed, or divorced	Attended school during year Jan. 1, 1929	Whether able to read and write	PERSON	FATHER	MOTHER	Year of immigration into United States	Naturalized or alien	Whether able to speak English	Trade, profession, or particular kind of work done, as miner, bookkeeper, teamster, etc.	Industry or business in which at work, as gold mine, canner, at home, etc.	Yes or No	What war or expedition	
1	2	3	4	5	6	7	8	9	10	11	12	13	14	15	16	17	18	19	20	
1	1	Edward ...	Head	M	W	60	Yes	Yes	Denmark	Denmark	Denmark	1849	No	Yes	Miner	Gold Mine	No		1864	
2	1	Head	M	W	57	Yes	Yes	Germany	Germany	Germany	1840	Nat	Yes	Miner	Gold Mine	No		1861	
3																				
4																				
5																				
6																				
7																				
8																				
9																				
10																				
11																				
12																				
13																				
14																				
15																				
16																				
17																				
18																				
19																				
20																				
21																				
22																				
23																				
24																				
25																				

Copies from Schedule submitted by W. Roy Hunter

DEPARTMENT OF COMMERCE—BUREAU OF THE CENSUS
FIFTEENTH CENSUS OF THE UNITED STATES: 1929
POPULATION—ALASKA

Sheet No.

43 B

Judicial District

Enumeration District No.

Recorder's District

Supervisor's District No.

Name of Institution
(Insert name of institution, if any, and indicate the lines on which the entries are made. See instructions.)

Name of Place
(Insert proper name and, also, name of place, as village, town, etc. See instructions.)

Enumerated by me on _____, 1929

Enumerator.

PLACE OF ABODE		NAME of each person whose <i>place of abode</i> on October 1, 1929, was in this family <small>Enter surname first, then the given name and middle initial, if any</small>	RELATION Relationship of this person to the head of the family	PERSONAL DESCRIPTION				EDUCATION	PLACE OF BIRTH			CITIZENSHIP			OCCUPATION		VETERANS			
Number of dwelling house in order of visitation	Number of family in order of visitation			Sex	Color or race	Age at last birth day	Single, married, widowed, or divorced	Attended school any time since Jan. 1, 1929	Whether able to read and write	PERSON	FATHER	MOTHER	Year of immigration into United States	Naturalized or alien	Whether able to speak English	Trade, profession, or particular kind of work done, as <i>printer, bookkeeper, newel-maker, etc.</i>	Industry or business in which at work, as <i>gold miner, cannery, at home, etc.</i>	Yes or No		What war or expedition
1	2	3	4	5	6	7	8	9	10	11	12	13	14	15	16	17	18	19	20	
26																				26
27																				27
28																				28
29																				29
30																				30
31																				31
32																				32
33																				33
34																				34
35																				35
36																				36
37																				37
38																				38
39																				39
40																				40
41																				41
42																				42
43																				43
44																				44
45																				45
46																				46
47																				47
48																				48
49																				49
50																				50

Blumh

DEPARTMENT OF COMMERCE—BUREAU OF THE CENSUS
FIFTEENTH CENSUS OF THE UNITED STATES: 1929
POPULATION—ALASKA

She No.
1115
A

Judicial District

Enumeration District No. 2 1/2

Recorder's District (Insert name of recorder's district. See instructions)

Name of Place (Insert proper name and, also, name of class, as village, town, etc. See instructions)

Supervisor's District No. ALASKA

248

Name of Institution (Insert name of institution, if any, and indicate the lines on which the entries are made. See instructions)

Enumerated by me on

, 1929

Enumerator 3752

Table with columns: PLACE OF ABODE, NAME, RELATION, PERSONAL DESCRIPTION, EDUCATION, PLACE OF BIRTH, CITIZENSHIP, OCCUPATION, VETERANS. Rows 1-25.

DEPARTMENT OF COMMERCE—BUREAU OF THE CENSUS
FIFTEENTH CENSUS OF THE UNITED STATES: 1929
POPULATION—ALASKA

Judicial District *1st*

Recorder's District *1st*

Enumeration District No. *18*

Supervisor's District No. *ALASKA*

Sheet No.

45A
2 B

Name of Place *...*

Enumerated by me on *...* 1929

249

Enumerator *3801*

Name of Institution *...*

PLACE OF ABODE	NAME	RELATION	PERSONAL DESCRIPTION				EDUCATION		PLACE OF BIRTH			CITIZENSHIP			OCCUPATION		VETERANS	
			Sex	Age	Mar.	Color	Years of School	Years of College	Person	Father	Mother	Year	Month	Day	Trade, profession, or particular kind of work done, as miner, bookkeeper, road builder, etc.	Industry or business in which at work, as gold mine, runnery, at home, etc.	Yes or No	What war or expedition
26	<i>...</i>	<i>...</i>	M	37	M	Yes	Yes	<i>...</i>	<i>...</i>	<i>...</i>								
27	<i>...</i>	<i>...</i>	F	38	M	No	No	<i>...</i>	<i>...</i>	<i>...</i>				<i>Mail Carrier</i>	<i>Government</i>	No		20 <i>XXXX</i>
28	<i>...</i>	<i>...</i>	F	12	S	Yes	Yes	<i>...</i>	<i>...</i>	<i>...</i>				<i>Housewife</i>	<i>Own home</i>			27 <i>XXXX</i>
29	<i>...</i>	<i>...</i>	M	...	S	Yes	Yes	<i>...</i>	<i>...</i>	<i>...</i>				<i>None</i>				28
30	<i>...</i>	<i>...</i>	F	7	S	Yes	Yes	<i>...</i>	<i>...</i>	<i>...</i>				<i>None</i>				29
31	<i>Kameral, Waska</i>	<i>...</i>	M	57	M	No	No	<i>...</i>	<i>...</i>	<i>...</i>				<i>None</i>				30
32	<i>...</i>	<i>...</i>	F	30	M	No	No	<i>...</i>	<i>...</i>	<i>...</i>				<i>...</i>	<i>...</i>	No		31 <i>06/1</i>
33	<i>...</i>	<i>...</i>	F	...	S	Yes	Yes	<i>...</i>	<i>...</i>	<i>...</i>				<i>...</i>	<i>...</i>			32 <i>XXXX</i>
34	<i>...</i>	<i>...</i>	M	11	S	Yes	Yes	<i>...</i>	<i>...</i>	<i>...</i>				<i>...</i>				33
35	<i>...</i>	<i>...</i>	M	10	S	Yes	Yes	<i>...</i>	<i>...</i>	<i>...</i>				<i>...</i>				34
36	<i>...</i>	<i>...</i>	M	70	M	Yes	Yes	<i>...</i>	<i>...</i>	<i>...</i>				<i>...</i>				35
37	<i>...</i>	<i>...</i>	F	47	M	No	No	<i>...</i>	<i>...</i>	<i>...</i>	1882	Na	Yes	<i>Fisherman</i>	<i>...</i>	No		36 <i>86/0</i>
38	<i>...</i>	<i>...</i>	M	...	S	Yes	Yes	<i>...</i>	<i>...</i>	<i>...</i>				<i>...</i>	<i>...</i>			37 <i>6V96</i>
39	<i>...</i>	<i>...</i>	M	52	M	Yes	Yes	<i>...</i>	<i>...</i>	<i>...</i>				<i>...</i>				38
40	<i>...</i>	<i>...</i>	F	17	M	Yes	Yes	<i>...</i>	<i>...</i>	<i>...</i>				<i>Merchant</i>	<i>...</i>	No		39 <i>9V91</i>
41	<i>...</i>	<i>...</i>	M	6	S	Yes	Yes	<i>...</i>	<i>...</i>	<i>...</i>				<i>Housewife</i>	<i>Own home</i>			40 <i>XXXX</i>
42	<i>...</i>	<i>...</i>	F	...	S	Yes	Yes	<i>...</i>	<i>...</i>	<i>...</i>				<i>...</i>				41
43	<i>...</i>	<i>...</i>	F	45	M	Yes	Yes	<i>...</i>	<i>...</i>	<i>...</i>				<i>...</i>				42
44	<i>...</i>	<i>...</i>	F	20	S	No	No	<i>...</i>	<i>...</i>	<i>...</i>				<i>...</i>				43 <i>XXXX</i>
45	<i>...</i>	<i>...</i>	F	14	S	Yes	Yes	<i>...</i>	<i>...</i>	<i>...</i>				<i>...</i>				44 <i>9174</i>
46																		45
47																		46
48																		47
49																		48
50																		49
																		50

At the end of the enumeration of ... 2 1/2

DEPARTMENT OF COMMERCE—BUREAU OF THE CENSUS
FIFTEENTH CENSUS OF THE UNITED STATES: 1929
POPULATION—ALASKA

Sheet No. 115

Judicial District

Recorder's District

Enumeration District No.

Supervisor's District No.

Name of Place

(Insert proper name and, also, name of class, as village, town, etc.—see instructions)

Enumerated by me on

, 1929

Enumerator

Name of Institution

(Insert name of institution, if any, and indicate the lines on which the entries are made—see instructions)

PLACE OF ABODE		NAME of each person whose <i>place of abode</i> on October 1, 1929, was in this family Enter surname first, then the given name and middle initial, if any	RELATION Relationship of this person to the head of the family	PERSONAL DESCRIPTION				EDUCATION		PLACE OF BIRTH			CITIZENSHIP			OCCUPATION		VETERANS	
1 Number of dwelling house in order of visitation	2 Number of family in order of visitation			5 Sex	6 Color or race	7 Age at last birthday	8 Single, married, widowed, or divorced	9 Attended school any time since Jan. 1, 1925	10 Whether able to read and write	11 PERSON	12 FATHER	13 MOTHER	14 Year of immigration to the United States	15 Naturalized or alien	16 Whether able to speak English	17 Trade, profession, or particular kind of work done, as miner, bookkeeper, seamstress, etc.	18 Industry or business in which at work, as gold mine, cannery, at home, etc.	19 Yes or No	20 What war or expedition
1																			
2																		1	
3																		2	
4																		3	
5																		4	
6																		5	
7																		6	
8																		7	
9																		8	
10																		9	
11																		10	
12																		11	
13																		12	
14																		13	
15																		14	
16																		15	
17																		16	
18																		17	
19																		18	
20																		19	
21																		20	
22																		21	
23																		22	
24																		23	
25																		24	
																		25	

Blank

Form 15-5
DEPARTMENT OF COMMERCE—BUREAU OF THE CENSUS
FIFTEENTH CENSUS OF THE UNITED STATES: 1929
POPULATION—ALASKA

Street No.
46
1A

Judicial District Second
Recorder's District Wade Hampton

Enumeration District No. 21
Supervisor's District No. ALASKA

250

Name of Place Hooper Bay Village
Enumerated by me on October 28, 1929

Isaac Newlin, Enumerator

1	2	3	4	5	6	7	8	9	10	PLACE OF BIRTH			CITIZENSHIP			OCCUPATION		VETERANS		
										PERSON	FATHER	MOTHER	14	15	16	17	18	19	20	
1	1	1	Ménager, Francis M.	Head	M	W	43	1	yes	Alaska	Alaska	Alaska	1911	Na	yes	Priest	Catholic	no	1	8174
2	2	2	Newlin, Isaac	Head	M	W	32	M	yes	Alaska	Alaska	Alaska	X		yes	Teacher	Public School	no	2	9444
3			Jempie	Wife	F	W	28	M	yes	Alaska	Alaska	Alaska	X		yes	House work	Own home		3	XXXX
4			Helmy	Daughter	F	W	7	S	yes	Alaska	Alaska	Alaska	X			None			4	
5	3	3	Kinick, Jacob	Head	M	W	45	M	yes	Alaska	Alaska	Alaska	X		yes	Minister	Swedish Mission	no	5	2644
6			Sara	Wife	F	W	39	M	yes	Alaska	Alaska	Alaska	X		yes	House work	Own home		6	XXXX
7			Bertha	Daughter	F	W	19	S	yes	Alaska	Alaska	Alaska	X		yes	None			7	
8			Walter	Son	M	W	13	S	yes	Alaska	Alaska	Alaska	X		yes	None			8	
9			Annie	Daughter	F	W	10	S	yes	Alaska	Alaska	Alaska	X		yes	None			9	
10			Timothy	Son	M	W	1 1/2	S		Alaska	Alaska	Alaska	X			None			10	
11	4	4	Droan, Jimmie	Head	M	W	23	M	yes	Alaska	Alaska	Alaska	X		yes	Stuntman	Fun	no	11	7876
12			Vida	Wife	F	W	17	M	no	Alaska	Alaska	Alaska	X		no	House work	Own home		12	XXXX
13			Agnes	Daughter	F	W	13	Wd	no	Alaska	Alaska	Alaska	X		no	None			13	
14			Stella	Daughter	F	W	15	S	yes	Alaska	Alaska	Alaska	X		yes	None			14	
15	5	5	Reagan, John	Head	M	W	31	M	no	Alaska	Alaska	Alaska	X		no	Fishing	own home	no	15	8600
16			Fanny	Wife	F	W	27	M	no	Alaska	Alaska	Alaska	X		no	House work	Own home		16	XXXX
17			Verna	Daughter	F	W	8	S	yes	Alaska	Alaska	Alaska	X			None			17	
18			Nona	Daughter	F	W	6	S		Alaska	Alaska	Alaska	X			None			18	
19			David	Son	M	W	11	S		Alaska	Alaska	Alaska	X			None			19	
20			Ruth	Daughter	F	W	1 1/2	S		Alaska	Alaska	Alaska	X			None			20	
21	6		Changarrak, Ben	Head	M	W	37	M	no	Alaska	Alaska	Alaska	X		no	None		no	21	
22			Agauk	Wife	F	W	50	M	no	Alaska	Alaska	Alaska	X		no	House work	Own home		22	XXXX
23			Thoyed	Son	M	W	16	S	no	Alaska	Alaska	Alaska	X		no	None			23	
24			Trud	Son	M	W	12	S	yes	Alaska	Alaska	Alaska	X		yes	None			24	
25			Betty	Daughter	F	W	8	S	yes	Alaska	Alaska	Alaska	X			None			25	

(Est. Eskimo)

Form 15-A
 DEPARTMENT OF COMMERCE—BUREAU OF THE CENSUS
FIFTEENTH CENSUS OF THE UNITED STATES: 1929
POPULATION—ALASKA

Sheet No.
 116
X B

Judicial District *Alaska*
 Recorder's District *Wade-Hampton*
(Insert name of recorder's district. See instructions.)

Enumeration District No. *1*
 Supervisor's District No. *ALASKA*

Name of Place *Hooper Bay Village*
(Insert proper units and, also, name of place, as village, town, etc. See instructions.)
 Enumerated by me on *October 25*, 1929 *Isaac Nevelin*, Enumerator.

PLACE OF ABODE	NAME	RELATION	PERSONAL DESCRIPTION				EDUCATION		PLACE OF BIRTH			CITIZENSHIP			OCCUPATION		VETERANS	
			Sex	Color	Age	Mar.	Grade	Years	Person	Father	Mother	Year of immigration	Naturalized	English	Trade, profession, or particular kind of work done, as miner, bookkeeper, needlework, etc.	Industry or business in which at work, as gold mine, cannery, at home, etc.	Yes or No	What war or expedition
26	Francis	Son	M	Blk	7 1/2	S			Alaska	Alaska	Alaska	X						
27	Thyapark, Billie	Head	M	Blk	32	M			Alaska	Alaska	Alaska	X			None			26
28	Thyapark, Neysa	Wife	F	Blk	32	M			Alaska	Alaska	Alaska	X			None			27
29	Thyapark, Bob	Son	M	Blk	13	S	Yes	Yes	Alaska	Alaska	Alaska	X			None			28
30	Thyapark, Nile	Son	M	Blk	11	S	Yes	Yes	Alaska	Alaska	Alaska	X			None			29
31	Thyapark, Mack	Son	M	Blk	9	S	Yes	Yes	Alaska	Alaska	Alaska	X			None			30
32	Thyapark, Nellie	Daughter	F	Blk	5	S			Alaska	Alaska	Alaska	X			None			31
33	Thyapark, Karl	Son	M	Blk	2	S			Alaska	Alaska	Alaska	X			None			32
34	Thyapark, Neysa	Head	M	Blk	34	M			Alaska	Alaska	Alaska	X			None			33
35	Thyapark, Neysa	Wife	F	Blk	31	M			Alaska	Alaska	Alaska	X			None			34
36	Thyapark, Dick	Son	M	Blk	23	S			Alaska	Alaska	Alaska	X			None			35
37	Thyapark, Irene	Daughter	F	Blk	15	S	Yes	Yes	Alaska	Alaska	Alaska	X			None			36
38	Agarok, Tommie	Head	M	Blk	36	M			Alaska	Alaska	Alaska	X			None			37
39	Agarok, Mammie	Wife	F	Blk	23	M			Alaska	Alaska	Alaska	X			None			38
40	Agarok, Anos	Son	M	Blk	7	S	Yes		Alaska	Alaska	Alaska	X			None			39
41	Agarok, Kena	Daughter	F	Blk	3	S			Alaska	Alaska	Alaska	X			None			40
42	Agarok, Kena	Head	M	Blk	63	M			Alaska	Alaska	Alaska	X			None			41
43	Agarok, Jabelook	Wife	F	Blk	40	M			Alaska	Alaska	Alaska	X			None			42
44	Agarok, Josie	Daughter	F	Blk	29	Wid.			Alaska	Alaska	Alaska	X			None			43
45	Agarok, Hago	Son	M	Blk	8	S	Yes		Alaska	Alaska	Alaska	X			None			44
46	Agarok, Han	Son	M	Blk	6	S	Yes		Alaska	Alaska	Alaska	X			None			45
47	Agarok, Andrew	Son	M	Blk	4	S			Alaska	Alaska	Alaska	X			None			46
48	Agarok, Jimmy	Head	M	Blk	35	M			Alaska	Alaska	Alaska	X			None			47
49	Agarok, Hazel	Wife	F	Blk	29	M			Alaska	Alaska	Alaska	X			None			48
50	Agarok, Paul	Son	M	Blk	2	S	Yes		Alaska	Alaska	Alaska	X			None			49

Blk - Eskimo

DEPARTMENT OF COMMERCE—BUREAU OF THE CENSUS
FIFTEENTH CENSUS OF THE UNITED STATES: 1929
POPULATION—ALASKA

Judicial District *Alcedo*

Recorder's District *Wade Hampton*

Name of Place *Hooper Bay Village*

Enumeration District No. *1*

Supervisor's District No. *ALASKA*

Sheet No.

17 A

Name of Institution

Enumerated by me on *October 25*, 1929

251

Enumerator *Lucas H. ...*

PLACE OF ABODE		NAME of each person whose place of abode on October 1, 1929, was in this family <small>Enter surname first, then the given name and middle initial, if any</small>	RELATION Relationship of this person to the head of the family	PERSONAL DESCRIPTION				EDUCATION		PLACE OF BIRTH			CITIZENSHIP			OCCUPATION		VETERANS	
1 Number of dwelling house in order of visitation	2 Number of family in order of visitation			5 Sex	6 Color or race	7 Age in years	8 Single, married, widowed, or divorced	9 Attended school any time since Jan. 1, 1925	10 Whether able to read and write	11 PERSON	12 FATHER	13 MOTHER	14 Year of immigration	15 Naturalized citizen	16 Whether alien or alien registrant	17 Trade, profession, or particular kind of work done, as janitor, bookkeeper, manufacturer, etc.	18 Industry or business in which at work, as gold mine, cannery, at home, etc.	19 Yes or No	20 What war or expedition
1		Herman	Son	M	6	S	yes		Alaska XI	Alaska 33	Alaska X			None				1	
2		Ray	Daughter	F	4	S			Alaska XI	Alaska 33	Alaska X			None				2	
3		Tekin	Daughter	F	4	S			Alaska XI	Alaska 33	Alaska X			None				3	
4	12	Anovloak	Head, 2	M	56	M		Un	Alaska XI	Alaska 33	Alaska X			Un Fishing	own home	no		4 8600	
5		Alahianark	wife	F	48	M		Un	Alaska XI	Alaska 33	Alaska X			Un House work	own home			5 1885	
6		Sallie	Daughter	F	24	S	yes	yes	Alaska XI	Alaska 22	Alaska X			yes None				6	
7		Arthur	Son	M	9	S	yes		Alaska XI	Alaska 33	Alaska X			None				7	
8		Sinda	Daughter	F	26	Wd		yes	Alaska XI	Alaska 33	Alaska X			None				8	
9		Stenn	Son	M	8	S	yes		Alaska XI	Alaska 33	Alaska X			None				9	
10	10 13	Enovortok, Tim	Head, 1	M	49	M		Un	Alaska XI	Alaska 33	Alaska X			Un Fishing	own home	no		10 8600	
11		Eva	Wife	F	29	M		Un	Alaska XI	Alaska 33	Alaska X			Un House work	own home			11 1885	
12		Rose	Daughter	F	6	S	yes		Alaska XI	Alaska 33	Alaska X			None				12	
13		Joseph	Son	M	72	S			Alaska XI	Alaska 33	Alaska X			None				13	
14		Engokfok	Father	M	69	W		Un	Alaska XI	Alaska 33	Alaska X			None				14	
15	14	Ohkeylaak	Head, 2	M	62	M		Un	Alaska XI	Alaska 33	Alaska X			Un None				15	
16		Chunaruk	wife	F	35	M		Un	Alaska XI	Alaska 33	Alaska X			Un None				16	
17		Saul	Adopted son	M	24	S		Un	Alaska XI	Alaska 33	Alaska X			Un Fishing	own home	no		17 8600	
18		Karl	Adopted son	M	10	S	yes	yes	Alaska XI	Alaska 33	Alaska X			Un Fishing	own home	no		18 8600	
19	15	Ayagok, Kaiser	Head, 3	M	50	M		Un	Alaska XI	Alaska 33	Alaska X			Un Fishing	own home	no		19 8600	
20		Bonnie	Wife	F	25	M		Un	Alaska XI	Alaska 33	Alaska X			Un Fishing	own home	no		20 8600	
21		Robert	Son	M	5	S			Alaska XI	Alaska 33	Alaska X			Un House work	own home			21 XXX	
22		Paul	Daughter	F	2	S			Alaska XI	Alaska 33	Alaska X			None				22	
23		Meriah	Daughter	F	2	S			Alaska XI	Alaska 33	Alaska X			None				23	
24		Kiljeoa	Mother-in-law	F	61	Wd		Un	Alaska XI	Alaska 33	Alaska X			None				24	
25	11 16	Nalobin	Head, 1	M	59	M		Un	Alaska XI	Alaska 33	Alaska X			Un Fishing	own home	no		25 8600	

Est. Eskimo

DEPARTMENT OF COMMERCE—BUREAU OF THE CENSUS
FIFTEENTH CENSUS OF THE UNITED STATES: 1929

Sheet No.
47
B

Judicial District Second

Recorder's District Admiral Hampton

Name of Place Seabee Bay Village

Enumeration District No. 1

Supervisor's District No. ALASKA

Name of Institution _____

Enumerated by me on October 20, 1929 James Maclean Enumerator

PLACE OF ABODE		NAME	RELATION	PERSONAL DESCRIPTION						EDUCATION			PLACE OF BIRTH			CITIZENSHIP			OCCUPATION		VETERANS	
Number of dwelling house in order of visitation	Number of family in order of visitation			Sex	Color or race	Age at last birth day	Single, married, widowed, or divorced	Abstracted school 187 time since Jan. 1, 1929	Whether able to read and write	PERSON	FATHER	MOTHER	Type of citizenship	Whether able to speak English	Trade, profession, or particular kind of work done, as miner, bookkeeper, accountant, etc.	Industry or business in which at work, as gold mining, coal mining, etc.	Yes or No	What war or expedition				
		Ana Decuman	Wife	F	49	M		Un	Alaska XI	Alaska 33	Alaska X		None	Own home								
		Erma	Daughter	F	10	S	yes	yes	Alaska XI	Alaska 33	Alaska X		None									
		Elsie	Daughter	F	8	S			Alaska XI	Alaska 33	Alaska X		None									
	17	Chunagheea	Head	F	58	Wd.		Un	Alaska XI	Alaska 33	Alaska X		None									
		Jack	Son	M	12	S	yes	yes	Alaska XI	Alaska 33	Alaska X		None	Own home								
		Ajivawak	Sister	F	50	S		Un	Alaska XI	Alaska 33	Alaska X		None									
	18	Chlorlea, Charley	Head	M	37	Wd.		Un	Alaska XI	Alaska 33	Alaska X		Fishing	Salmon	no	3600		3600				
		Katius	Son	M	13	S		Un	Alaska XI	Alaska 33	Alaska X		None									
		Bessie	Daughter	F	12	S		Un	Alaska XI	Alaska 33	Alaska X		None									
		Ralph	Son	M	11	S	yes	yes	Alaska XI	Alaska 33	Alaska X		None									
		Maud	Daughter	F	8	S	yes		Alaska XI	Alaska 33	Alaska X		None									
		Hattie	Daughter	F	5	S			Alaska XI	Alaska 33	Alaska X		None									
	12 19	Kaahloark, Frank	Head	M	32	M		Un	Alaska XI	Alaska 33	Alaska X		Fishing	Salmon	no	3600		3600				
		Mable	Wife	F	23	M		Un	Alaska XI	Alaska 33	Alaska X		None	Own home								
		Harvey	Son	M	6	S			Alaska XI	Alaska 33	Alaska X		None									
	20	Menza	Head	M	39	M		Un	Alaska XI	Alaska 33	Alaska X		Fishing	Salmon	no	3600		3600				
		Jace ark	wife	F	36	M		Un	Alaska XI	Alaska 33	Alaska X		None	Own home								
		Mary	Daughter	F	13	S	yes	yes	Alaska XI	Alaska 33	Alaska X		None									
		Viola	Daughter	F	7	S	yes		Alaska XI	Alaska 33	Alaska X		None									
		Jola	Daughter	F	27	Wd.		Un	Alaska XI	Alaska 33	Alaska X		None	Own home								
		Phyllis	Daughter	F	9	S	yes		Alaska XI	Alaska 33	Alaska X		None									
		Richard	Son	M	7	S	yes		Alaska XI	Alaska 33	Alaska X		None									
		George	Son	M	4	S			Alaska XI	Alaska 33	Alaska X		None									
	13 21	Tonto	Head	F	64	Wd.		Un	Alaska XI	Alaska 33	Alaska X		None									
		Tina	Son	M	20	S		Un	Alaska XI	Alaska 33	Alaska X		Fishing	Salmon	no	3600		3600				

Est- Estimo

Form 15-5
 DEPARTMENT OF COMMERCE—BUREAU OF THE CENSUS
 FIFTEENTH CENSUS OF THE UNITED STATES: 1929
 POPULATION—ALASKA

Sheet No.
 113
 A

Judicial District Alcedo
 Recorder's District Trade Hampton

Enumeration District No. 1
 Supervisor's District No. ALASKA

Name of Place Hooper Bay Village
 Enumerated by me on October 28, 1929, 1929

252
 Enumerator Isaac Newlin, 3921

Name of Institution _____

1	2	3	4	PERSONAL DESCRIPTION				EDUCATION		PLACE OF BIRTH			CITIZENSHIP			OCCUPATION		VETERANS		
				5	6	7	8	9	10	11	12	13	14	15	16	17	18	19	20	
1		Alvin	Son-in-law	M	25	M		Un	Alaska	XI	Alaska	33	Alaska	X	20	Fishing	Own home	NO	1	86V0
2		Bessie	Wife	F	14	M	yes	yes	Alaska	XI	Alaska	33	Alaska	X	20	House work	Own home		2	XXXX
3	22	Key Passant, Ulick	Head 2	M	46	M		Un	Alaska	XI	Alaska	33	Alaska	X	20	Fishing	Own home	NO	3	86V0
4		Mellie	Wife	F	31	M		Un	Alaska	XI	Alaska	33	Alaska	X	20	None	Own home		4	XXXX
5		Frank	Son	M	8	S	yes		Alaska	XI	Alaska	33	Alaska	X	20	None	Own home		5	
6	14 23	Ahsuek, Ike	Head 1	M	23	M		Un	Alaska	XI	Alaska	33	Alaska	X	20	Fishing	Own home	NO	6	86V0
7		Edna	wife	F	22	M		Un	Alaska	XI	Alaska	33	Alaska	X	20	None	Own home		7	XXXX
8		Jennie	Daughter	F	2	S			Alaska	XI	Alaska	33	Alaska	X	20	None	Own home		8	
9		Herbert	Son	M	12	S			Alaska	XI	Alaska	33	Alaska	X	20	None	Own home		9	
10		Ka-ra-lich	Father	M	64	Wd		Un	Alaska	XI	Alaska	33	Alaska	X	20	None	Own home	NO	10	86V0
11	24	Noyaluck	Head 2	M	56	M		Un	Alaska	XI	Alaska	33	Alaska	X	20	Fishing	Own home	NO	11	XXXX
12		Lolopiek	wife	F	45	M		Un	Alaska	XI	Alaska	33	Alaska	X	20	House work	Own home		12	XXXX
13		Flora	Daughter	F	17	M	yes	yes	Alaska	XI	Alaska	33	Alaska	X	20	None	Own home	NO	13	86V0
14		Adoph	Son-in-law	M	27	M	yes	yes	Alaska	XI	Alaska	33	Alaska	X	20	Fishing	Own home	NO	14	86V0
15		Saru	Adopted son	M	20	S		Un	Alaska	XI	Alaska	33	Alaska	X	20	Fishing	Own home	NO	15	86V0
16		Guy	Adopted son	M	13	S	yes	yes	Alaska	XI	Alaska	33	Alaska	X	20	None	Own home	NO	16	86V0
17	15 25	Ekhartarkuk, Berie	Head 1	M	41	M		Un	Alaska	XI	Alaska	33	Alaska	X	20	Fishing	Own home	NO	17	XXXX
18		Mallie	Wife	F	27	M		Un	Alaska	XI	Alaska	33	Alaska	X	20	House work	Own home		18	XXXX
19		Dan	Son	M	12	S	yes	yes	Alaska	XI	Alaska	33	Alaska	X	20	None	Own home		19	
20		Billie	Son	M	2	S			Alaska	XI	Alaska	33	Alaska	X	20	None	Own home		20	
21		Kie-sark	mother	F	51	D		Un	Alaska	XI	Alaska	33	Alaska	X	20	None	Own home		21	
22	16 26	Kovick, Victor	Head 1	M	48	M		Un	Alaska	XI	Alaska	33	Alaska	X	20	Fishing	Own home	NO	22	86V0
23		Upurnok	Wife	F	45	M		Un	Alaska	XI	Alaska	33	Alaska	X	20	House work	Own home		23	XXXX
24		Everett	Son	M	8	S	yes		Alaska	XI	Alaska	33	Alaska	X	20	None	Own home		24	
25		Mellie	Daughter	F	6	S	yes		Alaska	XI	Alaska	33	Alaska	X	20	None	Own home		25	

DEPARTMENT OF COMMERCE—BUREAU OF THE CENSUS
FIFTEENTH CENSUS OF THE UNITED STATES: 1929
POPULATION—ALASKA

Judicial District

Second

Recorder's District

Wade Hampton

Name of Place

Hochee Bay Village

Enumeration District No.

Supervisor's District No. ALASKA

Sheet No.

45
B

Name of Institution

Enumerated by me on October 29, 1929

Isaac Husolin, Enumerator

39446

PLACED ABODE	NAME	RELATION	PERSONAL DESCRIPTION						EDUCATION			PLACE OF BIRTH			CITIZENSHIP			OCCUPATION		VETERANS				
			Sex	Color or race	Age at last birth day	Single, married, widowed, or divorced	Attended school any time since Jan. 1, 1929	Whether able to read and write	FATHER	MOTHER	Year of immigration to U.S. or date of naturalization	Naturalized or alien	Whether able to speak English	Trade, profession, or particular kind of work done, as miner, bookkeeper, needlework, etc.	Industry or business in which at work, as guid mtn, cannery, at home, etc.	Yes or No	What war or expedition							
26	Keakue	Daughter	F	Wk	4	S				Alaska	XI	Alaska	33	Alaska	X									
27	27 Solongalik, Jake	Head 2	M	Wk	30	M				Alaska	XI	Alaska	33	Alaska	X			None						
28	May	Wife	F	Wk	28	M				Alaska	XI	Alaska	33	Alaska	X			2m Hunting & fishing	2m House work	Own home	No	1896	27	3896
29	John	Son	M	Wk	10	S	Yes			Alaska	XI	Alaska	33	Alaska	X			None						
30	Halter	Son	M	Wk	3	S				Alaska	XI	Alaska	33	Alaska	X			None						
31	Joseph	Son	M	Wk	1 1/2	S				Alaska	XI	Alaska	33	Alaska	X			None						
32	John	Son	M	Wk	3	S				Alaska	XI	Alaska	33	Alaska	X			None						
33	17 29 Chatarark, Joe	Head 1	M	Wk	33	M				Alaska	XI	Alaska	33	Alaska	X			None						
34	Kather	Wife	F	Wk	23	M				Alaska	XI	Alaska	33	Alaska	X			2m Fishing	2m House work	Own home	No	1896	33	36
35	Lacey	Daughter	F	Wk	6	S				Alaska	XI	Alaska	33	Alaska	X			None						
36	Leo	Son	M	Wk	3	S				Alaska	XI	Alaska	33	Alaska	X			None						
37	Ludia	Daughter	F	Wk	1 1/2	S				Alaska	XI	Alaska	33	Alaska	X			None						
38	18 29 Chieftoolik, Sammie	Head 1	M	Wk	46	M				Alaska	XI	Alaska	33	Alaska	X			2m Fishing	2m House work	Own home	No	1896	38	3600
39	Elizabeth	Wife	F	Wk	43	M				Alaska	XI	Alaska	33	Alaska	X			None						
40	Theodore	Son	M	Wk	18	S	Yes	Yes		Alaska	XI	Alaska	33	Alaska	X			None						
41	Natalie	Daughter	F	Wk	14	S	Yes	Yes		Alaska	XI	Alaska	33	Alaska	X			None						
42	Alexis	Son	M	Wk	11	S	Yes			Alaska	XI	Alaska	33	Alaska	X			None						
43	Mira	Daughter	F	Wk	7	S	Yes			Alaska	XI	Alaska	33	Alaska	X			None						
44	Helen	Daughter	F	Wk	6	S	Yes			Alaska	XI	Alaska	33	Alaska	X			None						
45	Homar	Son	M	Wk	1 1/2	S				Alaska	XI	Alaska	33	Alaska	X			None						
46	30 Nakarrut, Margaret	Head 1	F	Wk	45	Wd				Alaska	XI	Alaska	33	Alaska	X			None						
47	Mabel	Son	M	Wk	18	S				Alaska	XI	Alaska	33	Alaska	X			2m House work	Own home		XXXX			
48	Alice	Aunt	F	Wk	68	Wd				Alaska	XI	Alaska	33	Alaska	X			2m Fishing & Hunting	2m Salmon	Own home	No	1896	47	3600
49	19 31 Kopavook, Joe	Head 1	M	Wk	54	M				Alaska	XI	Alaska	33	Alaska	X			None						
50	Komyoak	Wife	F	Wk	50	M				Alaska	XI	Alaska	33	Alaska	X			2m Fishing	2m House work	Own home	No	1896	49	3600

DEPARTMENT OF COMMERCE—BUREAU OF THE CENSUS
 FIFTEENTH CENSUS OF THE UNITED STATES: 1929
 POPULATION—ALASKA

Sheet No.
 11
 X A

Judicial District Second
 Recorder's District Wade Hampton

Enumeration District No. _____
 Supervisor's District No. ALASKA

Name of Place Hooper Bay Village
 Enumerated by me on October 29, 1929

253

Name of Institution _____

Isaac H. ..., Enumerator, 3971

PLACE OF ABODE		NAME of each person whose place of abode on October 1, 1929, was in this family <small>Enter surname first, then the given name and middle initial, if any</small>	RELATION Relationship of this person to the head of the family	PERSONAL DESCRIPTION			EDUCATION	PLACE OF BIRTH			CITIZENSHIP			OCCUPATION		VETERANS				
Number of dwelling house in order of visitation	Number of family in order of visitation			Sex	Color or race	Age at last birthday	Single, married, widowed, or divorced	Attended school since July 1, 1925	Person	Father	Mother	Year of immigration	Naturalized or alien	Whether a veteran of the U. S. military or naval forces mobilized in any war or expedition	Trade, profession, or particular kind of work done, as miner, bookkeeper, needlework, etc.	Industry or business in which at work, as gold mine, cannery, at home, etc.	Year of service	What war or expedition		
1	2	3	4	5	6	7	8	9	10	11	12	13	14	15	16	17	18	19	20	
		Sele	Son	M	W	23	S	Un	Alaska	XI	Alaska	33	Alaska	X	Un	Fishing	Salmon	no	1	86V0
		Cleo	Daughter	F	W	9	S	Yes	Alaska	XI	Alaska	33	Alaska	X	Un	None			2	
		Rachel	Daughter	F	W	2 1/2	S		Alaska	XI	Alaska	33	Alaska	X	Un	None			3	
	32	Mayankhook, Mike	Head	M	W	23	M	Yes	Alaska	XI	Alaska	33	Alaska	X	Yes	Fishing	Salmon	no	4	86V0
		Ulline	Wife	F	W	19	M	Un	Alaska	XI	Alaska	33	Alaska	X	Un	House work	Own home		5	XXX
		Calvin	Son	M	W	2 1/2	S		Alaska	XI	Alaska	33	Alaska	X	Un	None			6	
		David	Son	M	W	1/2	S		Alaska	XI	Alaska	33	Alaska	X	Un	None			7	
	20 33	Kulark, Oscar	Head	M	W	33	M	Un	Alaska	XI	Alaska	33	Alaska	X	Un	Fishing	Salmon	no	8	86V0
		Grace	Wife	F	W	19	M	Un	Alaska	XI	Alaska	33	Alaska	X	Un	House work	Own home		9	XXX
		Ruth	Daughter	F	W	2 1/2	S		Alaska	XI	Alaska	33	Alaska	X	Un	None			10	
		Harry	Son	M	W	1/2	S		Alaska	XI	Alaska	33	Alaska	X	Un	None			11	
	34	Enewopacock, Alik	Head	M	W	48	M	Un	Alaska	XI	Alaska	33	Alaska	X	Un	Fishing	Salmon	no	12	86V0
		Peggy	Wife	F	W	29	M	Un	Alaska	XI	Alaska	33	Alaska	X	Un	House work	Own home		13	XXX
		Clara	Daughter	F	W	10	S	Yes	Alaska	XI	Alaska	33	Alaska	X	Un	None			14	
		Jessie	Daughter	F	W	19	S	Un	Alaska	XI	Alaska	33	Alaska	X	Un	None			15	
	21 33	Nowe, Jimmie	Head	M	W	29	M	Un	Alaska	XI	Alaska	33	Alaska	X	Un	Fishing	Salmon	no	16	86V0
		Agnes	Wife	F	W	23	M	Un	Alaska	XI	Alaska	33	Alaska	X	Un	House work	Own home		17	XXX
		Stephen	Son	M	W	1	S		Alaska	XI	Alaska	33	Alaska	X	Un	None			18	
		Engichuk	Mother in law	F	W	61	W	Un	Alaska	XI	Alaska	33	Alaska	X	Un	None			19	
	22 36	Wholegark, Harley	Head	M	W	46	M	Un	Alaska	XI	Alaska	33	Alaska	X	Un	Fishing	Salmon	no	20	86V0
		Anorobrea	Wife	F	W	37	M	Un	Alaska	XI	Alaska	33	Alaska	X	Un	House work	Own home		21	XXX
		Kirt	Son	M	W	16	S	Un	Alaska	XI	Alaska	33	Alaska	X	Un	None			22	
		Eddie	Son	M	W	12	S	Un	Alaska	XI	Alaska	33	Alaska	X	Un	None			23	
		Aida	Daughter	F	W	6	S		Alaska	XI	Alaska	33	Alaska	X	Un	None			24	
		Maxine	Daughter	F	W	5	S		Alaska	XI	Alaska	33	Alaska	X	Un	None			25	

Est-estimate

DEPARTMENT OF COMMERCE—BUREAU OF THE CENSUS
FIFTEENTH CENSUS OF THE UNITED STATES: 1929
POPULATION—ALASKA

Judicial District

Second

Recorder's District

North Star

Name of Institution

(Street name of institution, if any, and indicate the house on which the entries are made. See instructions.)

Name of Place

Keoper Bay Village

(Street proper name and, also, name of place, as village, town, etc. See instructions.)

Enumerated by me on

October 29

Enumeration District No.

Supervisor's District No.

ALASKA

Sheet No.

11
B

Lucas Heerlein, Enumerator. 5906

PLACE OF ABODE	NAME	RELATION	PERSONAL DESCRIPTION				EDUCATION		PLACE OF BIRTH			CITIZENSHIP			OCCUPATION		VETERANS		
			Sex	Color or race	Age at last birth day	Single, married, widowed, or divorced	Attended school last time before Jan. 1, 1929	Number able to read and write	FATHER	MOTHER	Year of immigration to the United States	Naturalized	Number able to speak English	Trade, profession, or particular kind of work done, as miner, bookkeeper, roadworker, etc.	Industry or business in which at work, as gold miner, cannery, at home, etc.	Yes or No	What war or expedition		
26	Latherine	Daughter	F	W	3	S			Alaska	XI	Alaska	33	Alaska	X					
27	23 37 Nasaulce, Jim	Head 1	M	W	53	M		Yes	Alaska	XI	Alaska	33	Alaska	X	None	Salmon	No	VC	
28	Manchalh	wife	F	W	30	M			Alaska	XI	Alaska	33	Alaska	X	None	Salmon	No	VC	
29	English	Son	M	W	14	S			Alaska	XI	Alaska	33	Alaska	X	None	Salmon	No	VC	
30	Kobvalk	Son	M	W	12	S			Alaska	XI	Alaska	33	Alaska	X	None	Salmon	No	VC	
31	Ikeavak	Son	M	W	8	S			Alaska	XI	Alaska	33	Alaska	X	None	Salmon	No	VC	
32	McLock	Daughter	F	W	3	S			Alaska	XI	Alaska	33	Alaska	X	None	Salmon	No	VC	
33	24 38 Tammanek, Tom	Head 1	M	W	27	M		Yes	Alaska	XI	Alaska	33	Alaska	X	None	Salmon	No	VC	
34	Amy	Wife	F	W	17	M			Alaska	XI	Alaska	33	Alaska	X	None	Salmon	No	VC	
35	34 Norvik	Head 2	M	W	54	M			Alaska	XI	Alaska	33	Alaska	X	None	Salmon	No	VC	
36	Bewalf	Wife	F	W	33	M			Alaska	XI	Alaska	33	Alaska	X	None	Salmon	No	VC	
37	Buster	Son	M	W	13	S			Alaska	XI	Alaska	33	Alaska	X	None	Salmon	No	VC	
38	John	Son	M	W	8	S			Alaska	XI	Alaska	33	Alaska	X	None	Salmon	No	VC	
39	Shovak	Widow	F	W	63	D			Alaska	XI	Alaska	33	Alaska	X	None	Salmon	No	VC	
40	Hude	Son	M	W	24	S			Alaska	XI	Alaska	33	Alaska	X	None	Salmon	No	VC	
41	26 40 Noseruk, Jacob	Head 1	M	W	46	M			Alaska	XI	Alaska	33	Alaska	X	None	Salmon	No	VC	
42	Suey	Wife	F	W	31	M			Alaska	XI	Alaska	33	Alaska	X	None	Salmon	No	VC	
43	Joseph	Son	M	W	12	S		Yes	Alaska	XI	Alaska	33	Alaska	X	None	Salmon	No	VC	
44	Julia	Daughter	F	W	6	S			Alaska	XI	Alaska	33	Alaska	X	None	Salmon	No	VC	
45	Benjamin	Son	M	W	2	S			Alaska	XI	Alaska	33	Alaska	X	None	Salmon	No	VC	
46	41 Nockkacah, Tojed	Head 2	M	W	39	M			Alaska	XI	Alaska	33	Alaska	X	None	Salmon	No	VC	
47	Parecock	Wife	F	W	34	M			Alaska	XI	Alaska	33	Alaska	X	None	Salmon	No	VC	
48	Martha	Daughter	F	W	8	S			Alaska	XI	Alaska	33	Alaska	X	None	Salmon	No	VC	
49	Ahanook	Daughter	F	W	6	S			Alaska	XI	Alaska	33	Alaska	X	None	Salmon	No	VC	
50	Ahja oak	Daughter	F	W	3	S			Alaska	XI	Alaska	33	Alaska	X	None	Salmon	No	VC	

Text-6-31-29

DEPARTMENT OF COMMERCE—BUREAU OF THE CENSUS
 FIFTEENTH CENSUS OF THE UNITED STATES: 1929
 POPULATION—ALASKA

Sheet No.

40 B

Judicial District

Recorder's District

Enumeration District No.

Supervisor's District No.

Name of Institution

Name of Place

Enumerated by me on

, 1929

Enumerator

PLACE OF ABODE		NAME Of each person whose <i>place of abode</i> on October 1, 1929, was in this family <small>Enter surname first, then the given name and middle initial, if any</small>	RELATION Relationship of this person to the head of the family	PERSONAL DESCRIPTION						EDUCATION Attended school any time since Jan. 1, 1929 Whether able to read and write	PLACE OF BIRTH Give the place of birth of each white person and parents of each white person enumerated. If born in the United States, give the State or Territory. If of foreign birth, give the country of birth. For persons of Indian or mixed blood, give the stock and tribe only.			CITIZENSHIP Year of immigration into United States Naturalized in Alaska Whether able to speak English			OCCUPATION Trade, profession, or particular kind of work done, as miner, bookkeeper, needlework, etc. Industry or business in which at work, as gold mine, cannery, at home, etc.		VETERANS Whether a veteran of the U. S. military or naval forces mobilized for any war or expedition Yes or No What war or expedition			
1 Number of dwelling houses in order of visitation	2 Number of family in order of visitation			5 Sex	6 Color or race	7 Age at last birthday	8 Single, married, divorced, or widowed	9 Attended school any time since Jan. 1, 1929	10 Whether able to read and write		11 PERSON	12 FATHER	13 MOTHER	14 Year of immigration into United States	15 Naturalized in Alaska	16 Whether able to speak English	17	18	19 Yes or No	20 What war or expedition		
26																						
27																						20
28																						27
29																						28
30																						29
31																						30
32																						31
33																						32
34																						33
35																						34
36																						35
37																						36
38																						37
39																						38
40																						39
41																						40
42																						41
43																						42
44																						43
45																						44
46																						45
47																						46
48																						47
49																						48
50																						49
																						50

Blank

DEPARTMENT OF COMMERCE—BUREAU OF THE CENSUS
FIFTEENTH CENSUS OF THE UNITED STATES: 1929
POPULATION—ALASKA

Sheet No. **X A**

Judicial District *Second*

Enumeration District No. *212*

Recorder's District *Stade Hampton*

Supervisor's District No. *Stade Hampton*

Name of Institution

Name of Place *Katlin village*

Enumerated by me on *C. Baber*, 1929

255

Enumerator *H. C. ...*

PLACE OF ABODE		NAME of each person whose place of abode on October 1, 1929, was in this family <small>Enter surname first, then the given name and middle initial, if any</small>	RELATION Relationship of this person to the head of the family	PERSONAL DESCRIPTION				EDUCATION		PLACE OF BIRTH			CITIZENSHIP		OCCUPATION		VETERANS		
Number of dwelling house in order of visitation	Number of family in order of visitation			Sex	Color or race	Age at last birthday	Single, married, widowed, or divorced	Attended school since Jan. 1, 1925	Whether able to read and write	PERSON	FATHER	MOTHER	Year of immigration to U.S. or Territory	Naturalized or alien	Whether able to speak English	Trade, profession, or particular kind of work done, as miner, bookkeeper, needlework, etc.	Industry or business in which at work, as gold miner, contractor, at home, etc.	Yes or No	What war or expedition
1	2	3	4	5	6	7	8	9	10	11	12	13	14	15	16	17	18	19	20
1	1	<i>Tomaroff</i>	<i>Head</i>	<i>M</i>	<i>84</i>	<i>W</i>	<i>No</i>	<i>No</i>	<i>Wisconsin XI</i>	<i>Wisconsin 16</i>	<i>Wisconsin 2</i>		<i>Yes</i>	<i>Farmer</i>	<i>Farmer</i>			1	<i>1861</i>
2		<i>Josephine</i>	<i>Wife</i>	<i>F</i>	<i>38</i>	<i>M</i>	<i>No</i>	<i>No</i>	<i>Wisconsin XI</i>	<i>Wisconsin 16</i>	<i>Wisconsin 6</i>		<i>Yes</i>	<i>Housewife</i>	<i>Farmer</i>			2	<i>1891</i>
3		<i>Robert</i>	<i>Son</i>	<i>M</i>	<i>22</i>	<i>M</i>	<i>No</i>	<i>No</i>	<i>Wisconsin XI</i>	<i>Wisconsin 16</i>	<i>Wisconsin 8</i>		<i>Yes</i>	<i>Farmer</i>	<i>Farmer</i>			3	<i>1896</i>
4		<i>Andrew</i>	<i>Son</i>	<i>M</i>	<i>21</i>	<i>M</i>	<i>No</i>	<i>No</i>	<i>Wisconsin XI</i>	<i>Wisconsin 16</i>	<i>Wisconsin 8</i>		<i>Yes</i>	<i>Farmer</i>	<i>Farmer</i>			4	<i>1896</i>
5		<i>James</i>	<i>Son</i>	<i>M</i>	<i>15</i>	<i>M</i>	<i>No</i>	<i>No</i>	<i>Wisconsin XI</i>	<i>Wisconsin 16</i>	<i>Wisconsin 8</i>		<i>Yes</i>	<i>Farmer</i>	<i>Farmer</i>			5	
6		<i>Madeline</i>	<i>Daughter</i>	<i>F</i>	<i>14</i>	<i>M</i>	<i>No</i>	<i>No</i>	<i>Wisconsin XI</i>	<i>Wisconsin 16</i>	<i>Wisconsin 6</i>		<i>Yes</i>	<i>Farmer</i>	<i>Farmer</i>			6	
7	2	<i>Thomas</i>	<i>Head</i>	<i>M</i>	<i>27</i>	<i>M</i>	<i>No</i>	<i>No</i>	<i>Wisconsin XI</i>	<i>Wisconsin 16</i>	<i>Wisconsin 8</i>		<i>Yes</i>	<i>Farmer</i>	<i>Farmer</i>			7	<i>1896</i>
8		<i>Joseph</i>	<i>Son</i>	<i>M</i>	<i>16</i>	<i>M</i>	<i>No</i>	<i>No</i>	<i>Wisconsin XI</i>	<i>Wisconsin 16</i>	<i>Wisconsin 8</i>		<i>Yes</i>	<i>Farmer</i>	<i>Farmer</i>			8	<i>1891</i>
9		<i>Sumner</i>	<i>Son</i>	<i>M</i>	<i>23</i>	<i>M</i>	<i>No</i>	<i>No</i>	<i>Wisconsin XI</i>	<i>Wisconsin 16</i>	<i>Wisconsin 8</i>		<i>Yes</i>	<i>Farmer</i>	<i>Farmer</i>			9	
10		<i>William</i>	<i>Son</i>	<i>M</i>	<i>13</i>	<i>M</i>	<i>No</i>	<i>No</i>	<i>Wisconsin XI</i>	<i>Wisconsin 16</i>	<i>Wisconsin 8</i>		<i>Yes</i>	<i>Farmer</i>	<i>Farmer</i>			10	
11	3	<i>John</i>	<i>Head</i>	<i>M</i>	<i>10</i>	<i>M</i>	<i>No</i>	<i>No</i>	<i>Wisconsin XI</i>	<i>Wisconsin 16</i>	<i>Wisconsin 8</i>		<i>Yes</i>	<i>Farmer</i>	<i>Farmer</i>			11	<i>1896</i>
12		<i>Ann</i>	<i>Wife</i>	<i>F</i>	<i>30</i>	<i>M</i>	<i>No</i>	<i>No</i>	<i>Wisconsin XI</i>	<i>Wisconsin 16</i>	<i>Wisconsin 8</i>		<i>Yes</i>	<i>Farmer</i>	<i>Farmer</i>			12	<i>1891</i>
13	4	<i>William</i>	<i>Head</i>	<i>M</i>	<i>49</i>	<i>M</i>	<i>Yes</i>	<i>Yes</i>	<i>Wisconsin 49</i>	<i>Wisconsin 83</i>	<i>Wisconsin 1856</i>	<i>1856</i>	<i>Yes</i>	<i>Farmer</i>	<i>Farmer</i>			13	
14		<i>Mary</i>	<i>Wife</i>	<i>F</i>	<i>48</i>	<i>M</i>	<i>Yes</i>	<i>Yes</i>	<i>Wisconsin XI</i>	<i>Wisconsin 13</i>	<i>Wisconsin 13</i>		<i>Yes</i>	<i>Farmer</i>	<i>Farmer</i>			14	<i>1891</i>
15																		15	
16																		16	
17																		17	
18																		18	
19																		19	
20																		20	
21																		21	
22																		22	
23																		23	
24																		24	
25																		25	

*Transferred from form 15-5 of ...
Stade Hampton District ...*

Form 15-5
 DEPARTMENT OF COMMERCE—BUREAU OF THE CENSUS
 FIFTEENTH CENSUS OF THE UNITED STATES: 1920
 POPULATION—ALASKA

Sheet No.
 2 / B

Judicial District
 Recorder's District

Enumeration District No.
 Supervisor's District No.

Name of Place (Insert proper name and, also, territorial class, as village, town, etc. See instructions)
 Name of Institution (Insert name of institution, if any, and indicate the lines on which the entries are made. See instructions)
 Enumerated by me on _____, 1920

PLACE OF ABODE		NAME of each person whose place of abode on October 1, 1920, was in this family <small>Enter surname first, then the given name and middle initial, if any.</small>	RELATION Relationship of this person to the head of the family	PERSONAL DESCRIPTION				EDUCATION		PLACE OF BIRTH			CITIZENSHIP			OCCUPATION		VETERANS	
Number of dwelling houses in order of visitation	Number of family in order of visitation			Sex	Color or race	Age at last birthday	Single, married, widowed, or divorced	Attended school any time since Jan. 1, 1918	Whether able to read and write	PERSON	FATHER	MOTHER	Year of immigration into the United States	Naturalized or alien	Whether able to speak English	Trade, profession, or particular kind of work done, as miner, bookkeeper, needlework, etc.	Industry or business in which at work, as gold mine, cannery, at home, etc.	Yes or No	What war or expedition
1	2	3	4	5	6	7	8	9	10	11	12	13	14	15	16	17	18	19	20
26																			
27																			
28																			
29																			
30																			
31																			
32																			
33																			
34																			
35																			
36																			
37																			
38																			
39																			
40																			
41																			
42																			
43																			
44																			
45																			
46																			
47																			
48																			
49																			
50																			

Blank

DEPARTMENT OF COMMERCE—BUREAU OF THE CENSUS
FIFTEENTH CENSUS OF THE UNITED STATES: 1929
POPULATION—ALASKA

Judicial District *Decatur*

Recorder's District *Diocese of Anchorage*

Name of Place *Koona-yukon*

Enumerated by me on *April 15*

Enumeration District No. *2-13*

Supervisor's District No. *ALASKA*

Sheet No.

52
X A

256

Edna E. Halloran, Enumerator *1044*

Name of Institution

(Insert name of institution, if any, and indicate the lines on which the entries are made. See instructions.)

PLACE OF ABODE		NAME of each person whose place of abode on October 1, 1920, was in this family <small>Enter surname first, then the given name and middle initial, if any</small>	RELATION Relationship of this person to the head of the family	PERSONAL DESCRIPTION				EDUCATION			PLACE OF BIRTH			CITIZENSHIP			OCCUPATION		VETERANS		
1	2			3	4	5	6	7	8	9	10	11	12	13	14	15	16	17	18	19	20
1	1	<i>Onnanir</i>	head	M	25	M	No	No	No	<i>Estimo XI</i>	<i>Estimo 81</i>	<i>Estimo</i>	X			No	<i>Trapper</i>	<i>Lumberman</i>		1	<i>9896</i>
2		<i>Pau nirkak</i>	wife	F	22	M	No	No	No	<i>Estimo XI</i>	<i>Estimo 81</i>	<i>Estimo</i>	X			No	<i>Housewife</i>	<i>home</i>		2	<i>XXXX</i>
3		<i>Ayaparkun</i>	son	M	10	M	No	No	No	<i>Estimo XI</i>	<i>Estimo 81</i>	<i>Estimo</i>	X			No	<i>none</i>	<i>home</i>		3	
4		<i>Halbika</i>	son	M	8	M	No	No	No	<i>Estimo XI</i>	<i>Estimo 81</i>	<i>Estimo</i>	X			No	<i>none</i>	<i>home</i>		4	
5		<i>Linguk</i>	son	M	6	M	No	No	No	<i>Estimo XI</i>	<i>Estimo 81</i>	<i>Estimo</i>	X			No	<i>none</i>	<i>home</i>		5	
6	2	<i>Kerdalita</i>	widow	F	58	M	No	No	No	<i>Estimo XI</i>	<i>Estimo 81</i>	<i>Estimo</i>	X			No	<i>none</i>	<i>home</i>		6	
7		<i>Migok</i>	son	M	15	M	No	No	No	<i>Estimo XI</i>	<i>Estimo 81</i>	<i>Estimo</i>	X			No	<i>none</i>	<i>home</i>		7	
8		<i>Kuunugan</i>	son	M	12	M	No	No	No	<i>Estimo XI</i>	<i>Estimo 81</i>	<i>Estimo</i>	X			No	<i>none</i>	<i>home</i>		8	
9		<i>Chakrak</i>	son	M	10	M	No	No	No	<i>Estimo XI</i>	<i>Estimo 81</i>	<i>Estimo</i>	X			No	<i>none</i>	<i>home</i>		9	
10	3	<i>Kakisilitak</i>	head	M	35	M	No	No	No	<i>Estimo XI</i>	<i>Estimo 81</i>	<i>Estimo</i>	X			No	<i>Trapper</i>	<i>Lumberman</i>		10	<i>9896</i>
11		<i>Kutarpagoruk</i>	wife	F	31	M	No	No	No	<i>Estimo XI</i>	<i>Estimo 81</i>	<i>Estimo</i>	X			No	<i>Housewife</i>	<i>home</i>		11	<i>XXXX</i>
12		<i>Keyatola</i>	son	M	10	M	No	No	No	<i>Estimo XI</i>	<i>Estimo 81</i>	<i>Estimo</i>	X			No	<i>none</i>	<i>home</i>		12	
13	4	<i>Kuunichjaria</i>	head	M	25	M	No	No	No	<i>Estimo XI</i>	<i>Estimo 81</i>	<i>Estimo</i>	X			No	<i>Trapper</i>	<i>Lumberman</i>		13	<i>9896</i>
14		<i>Puloubria</i>	wife	F	20	M	No	No	No	<i>Estimo XI</i>	<i>Estimo 81</i>	<i>Estimo</i>	X			No	<i>Housewife</i>	<i>home</i>		14	<i>XXXX</i>
15		<i>Allirka</i>	daughter	F	15	M	No	No	No	<i>Estimo XI</i>	<i>Estimo 81</i>	<i>Estimo</i>	X			No	<i>none</i>	<i>home</i>		15	
16		<i>Appacharak</i>	daughter	F	10	M	No	No	No	<i>Estimo XI</i>	<i>Estimo 81</i>	<i>Estimo</i>	X			No	<i>none</i>	<i>home</i>		16	
17		<i>Chinibnuk</i>	daughter	F	9	M	No	No	No	<i>Estimo XI</i>	<i>Estimo 81</i>	<i>Estimo</i>	X			No	<i>none</i>	<i>home</i>		17	
18		<i>Chingubun</i>	daughter	F	6	M	No	No	No	<i>Estimo XI</i>	<i>Estimo 81</i>	<i>Estimo</i>	X			No	<i>none</i>	<i>home</i>		18	
19		<i>Natdrak</i>	daughter	F	5	M	No	No	No	<i>Estimo XI</i>	<i>Estimo 81</i>	<i>Estimo</i>	X			No	<i>none</i>	<i>home</i>		19	
20	4	<i>Acheakook</i>	head	M	38	M	No	No	No	<i>Estimo XI</i>	<i>Estimo 81</i>	<i>Estimo</i>	X			No	<i>Trapper</i>	<i>Lumberman</i>		20	<i>9896</i>
21		<i>Kellauk</i>	wife	F	38	M	No	No	No	<i>Estimo XI</i>	<i>Estimo 81</i>	<i>Estimo</i>	X			No	<i>Housewife</i>	<i>home</i>		21	<i>XXXX</i>
22		<i>Ayapirhun</i>	son	M	10	M	No	No	No	<i>Estimo XI</i>	<i>Estimo 81</i>	<i>Estimo</i>	X			No	<i>none</i>	<i>home</i>		22	
23		<i>Kernagan</i>	daughter	F	9	M	No	No	No	<i>Estimo XI</i>	<i>Estimo 81</i>	<i>Estimo</i>	X			No	<i>none</i>	<i>home</i>		23	
24	6	<i>Atangook</i>	head	M	45	M	No	No	No	<i>Estimo XI</i>	<i>Estimo 81</i>	<i>Estimo</i>	X			No	<i>Trapper</i>	<i>Lumberman</i>		24	<i>9896</i>
25		<i>Nazdallav</i>	wife	F	28	M	No	No	No	<i>Estimo XI</i>	<i>Estimo 81</i>	<i>Estimo</i>	X			No	<i>Housewife</i>	<i>home</i>		25	<i>XXXX</i>

Judicial District

Second

Recorder's District

Viade Hampton

Name of Institution

(Insert name of institution, if any, and indicate the lines on which the entries are made. See instructions.)

Name of Place

Nome

(Insert proper name and the status of class, as village, town, etc., as in the list.)

Enumerated by me on April 13

DEPARTMENT OF COMMERCE—BUREAU OF THE CENSUS
FIFTEENTH CENSUS OF THE UNITED STATES: 1929
POPULATION—ALASKA

Enumeration District No.

2-13

Supervisor's District No.

ALASKA

1929

Nome, Alaska

Sheet No.

X⁵²
B

Enumerator: 4069

PLACE OF ABODE	NAME	RELATION	PERSONAL DESCRIPTION				EDUCATION		PLACE OF BIRTH			CITIZENSHIP			OCCUPATION	VETERAN	
			Sex	Color	Age	Single, married, widowed, or divorced	Attended school last year	Can read and write	PERSON	FATHER	MOTHER	Year entered	Native born	Whether able to speak English		Yes or No	What war or expedition
26	Agayakata	daughter	F	W	13	sd	no	no	Estimo XI	Estimo 81	Estimo X			No	none		26
27	Chakagale	head	M	W	25	M	no	no	Estimo XI	Estimo 81	Estimo X			No	Trapper Fur business		27
28	Panungkah	wife	F	W	18	M	no	no	Estimo XI	Estimo 81	Estimo X			No	Housewife home		28
29	Agayakata	head	M	W	50	M	no	no	Estimo XI	Estimo 81	Estimo X			No	Trapper Fur business		29
30	Chukite	wife	F	W	48	M	no	no	Estimo XI	Estimo 81	Estimo X			No	Housewife home		30
31	Chukite	head	M	W	38	M	no	no	Estimo XI	Estimo 81	Estimo X			No	Trapper Fur business		31
32	Uttumukria	son	M	W	14	sd	no	no	Estimo XI	Estimo 81	Estimo X			No	none		32
33	Killigavuk	head	M	W	40	M	no	no	Estimo XI	Estimo 81	Estimo X			No	Trapper Fur business		33
34	Chukite	wife	F	W	36	M	no	no	Estimo XI	Estimo 81	Estimo X			No	Housewife home		34
35	Uttumukria	son	M	W	17	sd	no	no	Estimo XI	Estimo 81	Estimo X			No	Trapper Fur business		35
36	Uttumukria	head	M	W	25	M	no	no	Estimo XI	Estimo 81	Estimo X			No	Trapper Fur business		36
37	Agayakata	wife	F	W	22	M	no	no	Estimo XI	Estimo 81	Estimo X			No	Housewife home		37
38	Chukite	head	M	W	58	M	no	no	Estimo XI	Estimo 81	Estimo X			No	Trapper Fur business		38
39	Agayakata	wife	F	W	45	M	no	no	Estimo XI	Estimo 81	Estimo X			No	Housewife home		39
40	Chukite	son	M	W	19	sd	no	no	Estimo XI	Estimo 81	Estimo X			No	Trapper Fur business		40
41	Uttumukria	son	M	W	17	sd	no	no	Estimo XI	Estimo 81	Estimo X			No	none		41
42	Uttumukria	son	M	W	10	sd	no	no	Estimo XI	Estimo 81	Estimo X			No	none		42
43	Uttumukria	head	M	W	58	M	no	no	Estimo XI	Estimo 81	Estimo X			No	Trapper Fur business		43
44	Uttumukria	wife	F	W	49	M	no	no	Estimo XI	Estimo 81	Estimo X			No	Housewife home		44
45	Uttumukria	daughter	F	W	15	sd	no	no	Estimo XI	Estimo 81	Estimo X			No	none		45
46	Uttumukria	son	M	W	10	sd	no	no	Estimo XI	Estimo 81	Estimo X			No	none		46
47	Uttumukria	head	M	W	28	M	no	no	Estimo XI	Estimo 81	Estimo X			No	Trapper Fur business		47
48	Uttumukria	wife	F	W	24	M	no	no	Estimo XI	Estimo 81	Estimo X			No	Housewife home		48
49	Uttumukria	son	M	W	15	sd	no	no	Estimo XI	Estimo 81	Estimo X			No	none		49
50	Uttumukria	son	M	W	10	sd	no	no	Estimo XI	Estimo 81	Estimo X			No	none		50

DEPARTMENT OF COMMERCE—BUREAU OF THE CENSUS
 FIFTEENTH CENSUS OF THE UNITED STATES: 1929
 POPULATION—ALASKA

Judicial District

Recorder's District

Name of Institution

Name of Place

Enumerated by me on

Enumeration District No.

Supervisor's District No.

1929

Edna E. Halloran, Enumerator 4094

1	2	3	4	PERSONAL DESCRIPTION				EDUCATION		PLACE OF BIRTH			CITIZENSHIP		13	OCCUPATION		VETERAN			
				5	6	7	8	9	10	11	12	13	14	15		16	17	18	19	20	
1	# 14	Minaaghtulik	daughter	F	Apr 5	8	Y	No	No	Estimo XI	Estimo 81	Estimo X			No	none				1	
2	# 15	Armatin	head	M	Apr 22	22	M	No	No	Estimo XI	Estimo 81	Estimo X			No	Trapper fur business				2	9876
3		Messan	wife	F	Apr 19	19	M	No	No	Estimo XI	Estimo 81	Estimo X			No	Housewife home				3	XXXX
4	9 16	Kemmirhoilnok	head	M	Apr 38	38	M	No	No	Estimo XI	Estimo 81	Estimo X			No	Trapper fur business				4	9876
5		Guinaralric	wife	F	Apr 35	35	M	No	No	Estimo XI	Estimo 81	Estimo X			No	Housewife home				5	XXXX
6		Muyamerilnok	son	M	Apr 24	24	Y	No	No	Estimo XI	Estimo 81	Estimo X			No	Trapper fur business				6	9876
7		Kiomasara	son	M	Apr 15	15	Y	No	No	Estimo XI	Estimo 81	Estimo X			No	none				7	
8		Anakobuk	son	M	Apr 10	10	Y	No	No	Estimo XI	Estimo 81	Estimo X			No	none				8	
9	10 11	Lauwihak	head	M	Apr 38	38	M	No	No	Estimo XI	Estimo 81	Estimo X			No	Trapper fur business				9	9876
10		Oyarlugak	wife	F	Apr 30	30	M	No	No	Estimo XI	Estimo 81	Estimo X			No	Housewife home				10	XXXX
11		Kaijigyar	son	M	Apr 18	18	Y	No	No	Estimo XI	Estimo 81	Estimo X			No	none				11	
12	# 18	Kelkuk	head	M	Apr 29	29	M	No	No	Estimo XI	Estimo 81	Estimo X			No	Trapper fur business				12	9876
13		Kaliruk	wife	F	Apr 34	34	M	No	No	Estimo XI	Estimo 81	Estimo X			No	Housewife home				13	XXXX
14		nonilria	daughter	F	Apr 25	25	Y	No	No	Estimo XI	Estimo 81	Estimo X			No	none				14	
15		Ayagenar	daughter	F	Apr 13	13	Y	No	No	Estimo XI	Estimo 81	Estimo X			No	none				15	
16		Alkirkak	son	M	Apr 10	10	Y	No	No	Estimo XI	Estimo 81	Estimo X			No	none				16	
17	# 19	Kicharhak	head	M	Apr 28	28	M	No	No	Estimo XI	Estimo 81	Estimo X			No	Trapper fur business				17	9876
18		Lokyuilnok	wife	F	Apr 25	25	M	No	No	Estimo XI	Estimo 81	Estimo X			No	Housewife home				18	XXXX
19		Oyulini	daughter	F	Apr 2	2	Y	No	No	Estimo XI	Estimo 81	Estimo X			No	none				19	
20		humb	son	M	Apr 25	25	Y	No	No	Estimo XI	Estimo 81	Estimo X			No	none				20	
21	11 20	Katuyak	head	M	Apr 25	25	M	No	No	Estimo XI	Estimo 81	Estimo X			No	Trapper fur business				21	9876
22		Litov	wife	F	Apr 23	23	M	No	No	Estimo XI	Estimo 81	Estimo X			No	Housewife home				22	XXXX
23		Kumbilera	son	M	Apr 4	4	Y	No	No	Estimo XI	Estimo 81	Estimo X			No	none				23	
24		nathlunialua	daughter	F	Apr 3	3	Y	No	No	Estimo XI	Estimo 81	Estimo X			No	none				24	
25		donak	daughter	F	Apr 1	1	Y	No	No	Estimo XI	Estimo 81	Estimo X			No	none				25	

DEPARTMENT OF COMMERCE—BUREAU OF THE CENSUS
FIFTEENTH CENSUS OF THE UNITED STATES: 1929
POPULATION—ALASKA

Judicial District

Recorder's District

Second
Third District

Name of Institution

Name of Place

Komagomak

Enumerated by me on *April 1*

Enumeration District No.

2-13

Superintendent's District No.

ALASKA

Sheet No.

53
B

1929

Edna G. Hallson Enumerator. *4118*

PLACE OF ABODE		NAME of each person whose place of abode on October 1, 1929, was in this family <small>Enter surname first, then the given name and middle initial, if any</small>	RELATION Relationship of this person to the head of the family	PERSONAL DESCRIPTION				EDUCATION		PLACE OF BIRTH			CITIZENSHIP		OCCUPATION <small>Trade, profession or particular kind of work done, as tailor, bookbinder, steamfitter, etc.</small> <small>Industry or business in which at work, as grain raiser, carpenter, at home, etc.</small>	VETERANS <small>Whether a veteran of the U. S. military or naval forces mobilized for any war or expedition</small>	
Number of dwelling house in which of station	Number of family in order of station			Sex	Age	Color	Married	Single	Illiterate	Other	Mother	Father	Mother	Yes or No		What war or expedition	
1	2	3	4	5	6	7	8	9	10	11	12	13	14	15	16	17	18
26	# 21	Nuricubria	head	M	29	M	No	No	Esquimaux XI	Esquimaux 81	Esquimaux	X	No	Trapper-Lumber business	No	1876	26
27		Acipara	wife	F	24	M	No	No	Esquimaux XI	Esquimaux 81	Esquimaux	X	No	Housewife home	XXXX		27
28		Amharalua	daughter	F	4	F	No	No	Esquimaux XI	Esquimaux 81	Esquimaux	X	No	none			28
29		Chaska	daughter	F	2	F	No	No	Esquimaux XI	Esquimaux 81	Esquimaux	X	No	none			29
30	12 22	Pugliakua	head	M	30	M	No	No	Esquimaux XI	Esquimaux 81	Esquimaux	X	No	Trapper-Lumber business	No	1876	30
31		Saklikunak	wife	F	27	M	No	No	Esquimaux XI	Esquimaux 81	Esquimaux	X	No	Housewife home	XXXX		31
32		Kellannak	son	M	10	M	No	No	Esquimaux XI	Esquimaux 81	Esquimaux	X	No	none			32
33		Oyankurua	daughter	F	7	F	No	No	Esquimaux XI	Esquimaux 81	Esquimaux	X	No	none			33
34	# 23	Esak	head	M	25	M	No	No	Esquimaux XI	Esquimaux 81	Esquimaux	X	No	Trapper-Lumber business	No	1876	34
35		Ochakook	wife	F	23	M	No	No	Esquimaux XI	Esquimaux 81	Esquimaux	X	No	Housewife home	XXXX		35
36		Chirliak	daughter	F	4	F	No	No	Esquimaux XI	Esquimaux 81	Esquimaux	X	No	none			36
37		Kazkian	son	M	2	M	No	No	Esquimaux XI	Esquimaux 81	Esquimaux	X	No	none			37
38	13 24	Kuyagak	head	M	30	M	No	No	Esquimaux XI	Esquimaux 81	Esquimaux	X	No	Trapper-Lumber business	No	1876	38
39		Naukigak	wife	F	28	M	No	No	Esquimaux XI	Esquimaux 81	Esquimaux	X	No	Housewife home	XXXX		39
40		Arnagayegok	son	M	13	M	No	No	Esquimaux XI	Esquimaux 81	Esquimaux	X	No	none			40
41		Pauvok	son	M	10	M	No	No	Esquimaux XI	Esquimaux 81	Esquimaux	X	No	none			41
42		Nakilualnok	son	M	8	M	No	No	Esquimaux XI	Esquimaux 81	Esquimaux	X	No	none			42
43	# 25	Kumaktoa	head	M	28	M	No	No	Esquimaux XI	Esquimaux 81	Esquimaux	X	No	none			43
44		Elthavugok	wife	F	19	M	No	No	Esquimaux XI	Esquimaux 81	Esquimaux	X	No	Housewife home	XXXX		44
45		Napakatak	son	M	25	M	No	No	Esquimaux XI	Esquimaux 81	Esquimaux	X	No	Trapper-Lumber business	No	1876	45
46		Chuvak	son	M	23	M	No	No	Esquimaux XI	Esquimaux 81	Esquimaux	X	No	Trapper-Lumber business	No	1876	46
47		Nakuk	daughter	F	20	F	No	No	Esquimaux XI	Esquimaux 81	Esquimaux	X	No	none			47
48	14 26	Ayapluam	head	M	30	M	No	No	Esquimaux XI	Esquimaux 81	Esquimaux	X	No	Trapper-Lumber business	No	1876	48
49		Chuploak	wife	F	30	M	No	No	Esquimaux XI	Esquimaux 81	Esquimaux	X	No	Housewife home	XXXX		49
50		Amzabak	son	M	12	M	No	No	Esquimaux XI	Esquimaux 81	Esquimaux	X	No	none			50

See under the enumeration of 2-13

Form 1A-B
DEPARTMENT OF COMMERCE—BUREAU OF THE CENSUS
FIFTEENTH CENSUS OF THE UNITED STATES: 1929
POPULATION—ALASKA

Sheet No.

B

Judicial District _____

Recorder's District _____

(Insert name of recorder's district. See instructions)

Name of Place _____

(Insert proper name and, also, name of class, as village, town, etc. See instructions)

Enumeration District No. _____

Supervisor's District No. _____

Name of Institution _____

(Insert name of institution, if any, and indicate the lines on which the entries are made. See instructions)

Enumerated by me on _____

1929

Enumerator _____

PLACE OF ABODE		NAME of each person whose place of abode on October 1, 1929, was in this family <small>Enter surname first, then the given name and middle initial, if any.</small>	RELATION Relationship of this person to the head of the family	PERSONAL DESCRIPTION						EDUCATION		PLACE OF BIRTH			CITIZENSHIP			OCCUPATION		VETERANS	
Number of dwelling house in order of visitation	Number of family in order of visitation			Sex	Color or race	Age in years	Single, married, widowed, or divorced	Attended school any time since Jan. 1, 1925	Whether able to read and write	PERSON	FATHER	MOTHER	Year of immigration, if in U.S. since 1906	Naturalized or alien	Whether able to speak English	Trade, profession, or particular kind of work done, as miner, bookkeeper, woodworker, etc.	Industry or business in which at work, as gold mine, cannery, at home, etc.	Yes or No	What war or expedition		
1	2	3	4	5	6	7	8	9	10	11	12	13	14	15	16	17	18	19	20		
26																				26	
27																				27	
28																				28	
29																				29	
30																				30	
31																				31	
32																				32	
33																				33	
34																				34	
35																				35	
36																				36	
37																				37	
38																				38	
39																				39	
40																				40	
41																				41	
42																				42	
43																				43	
44																				44	
45																				45	
46																				46	
47																				47	
48																				48	
49																				49	
50																				50	

Blank

**15TH CENSUS
POPULATION
1930**

VOL.4

**THIRD JUDICIAL
DIV.**

BUREAU OF THE CENSUS
MICRO-FILM LABORATORY