

Commercial Museum

OF THE

Seattle Chamber of Commerce

Maintained for the Benefit of the Producer and Consumer

A Prominent Feature Is the

WASHINGTON MADE PRODUCT SECTION

In Addition Samples of Every Product of Soil, Sea and Mine of the State are on Exhibit

TOP FLOOR
CENTRAL BUILDING

H. B. HARDT, *Superintendent*

Exhibits and Observatory Open
Free to the Public Daily

CATALOGUE OF EXHIBITORS

Aabling-Ebright Seed Co.	Samples	89 Pike St.
Abstract of Genealogy Co.	Search System Card	408 30th Av. S.
Adams, H. B. & Co.	Country Homes	714 3d Av.
Albers Bros. Milling Co.	Alber's Cereal Foods	Ft. of Mass. St.
Allen, Geo. W., The Bond Man	Quick and Good Service	308 Alaska Bldg.
Allen, Pliny L.	Printers' Samples	117 Columbia St.
American Dredge Bldg. & Const. Co.	Illustrations	503 Pioneer Bldg.
American Portable House Co.	Model and Illustrations	3081 Arcade Bldg.
Anderson Steamboat Co.	Excursions (Illustrated)	Leschi Park Landing
Anderson Supply Co.	Photo Supplies (Illustrated)	111 Cherry St.
Architectural Decorating Co.	Fine specimen of work	358 W. Nickerson St.
Armour & Co.	Packing House Quality Products	3d S. and Jackson St.
Art Hardware & Mnfg. Co.	Art Craft Builders' Hardware	218 2d Av. S.
Art Printing Co.	Artistic Specimens	412 4th Av.
Augustine & Kyer	Fancy Groceries	815 1st Av.
Auto Clearing Co.	Used Auto Market (card)	1708 Broadway
Automatic Cooler Co.	Automatic Cooler	205 Summit Av. N.
Belknap, C. C. Glass Co.	Art Glass Samples	1916 Railroad Av.
Bergoust, Davies & Co.	"Faultless" Brand of Pickles and Condiments	1837 15th Av. W.
Bock, John V.	Autolock for Phone Extension	505 American Bank Bldg.
Broderick-Bascom Rope Co.	"Yellow Strand" Wire Rope Samples	Edmunds cor Maynard Av.
Bryant, D. C.	Taxidermist's Display	2132 Westlake Av.
Hotel Butler	Illustrations	2d Av. and James
Canadian Bank of Commerce	Bankers' Card	2d and James St.
Carstens Packing Co.	Washington Brand Hams, Bacon, Lard, Etc.	554 1st Av. S.
Cascade Gas & Elec. Fixture Co.	Chandelier	1517 2d Av.
Case & Case	Mammoth Pie Plant (Illustrated)	514 1st Av. S.
Cathcart Land Co.	Desirable Ranch Lands	309 Colman Bldg.
Cauffman Co.	Factory Hair Samples	1401 1st Av.
Centennial Mill Co.	Centennial "Best Flour"	1001 Hoge Bldg.
Church Manufacturing Co.	Concord Grape Juice	Kennewick, Wash.
Clarke, H. M. Iron & Wire Works	Ornamental Specimen	1928 Western Av.
Closset & Devers	Chaffless "Golden West" Coffee	317 2d Av. S.
Clow Milling Co.	Waffle Flour	214 Columbia St.
Coast Carton Co.	Variety of Cartons	552 1st Av. S.
Coles Construction Co.	Bungalow Designs	1104 L. C. Smith Bldg.
Collyer-Vilas-Elliott, Inc.	Attractive City Property	216 Leary Bldg.
Colorado Investment Co.	Reliable Business Chances	319 Lumber Exchange
Corey Sign Co.	Specimen of Work	108 Madison St.
Crescent Mnfg. Co.	Maple, "Crescent" Coffee, Baking Powder and Extracts	321 Occidental
Crest Chemical Co.	Germ Destroyer	2646 W. Dakota, Youngst'n
Denny-Renton Clay & Coal Co.	Brick and Clay Products from Five of Largest Plants	1077 Hoge Bldg.
Dexter Horton National Bank	Oldest Washington Bank	2d Av. and Cherry St.
Du Pont, E. L. de Nemours Powder Co.	Dynamiting Powder and Blasting Supplies	101 Maynard Bldg.
Duthie, J. F. & Co.	"Unimak" and Other Craft (Illust'd)	2917 Whatcom Av.
Easy Cleaner Mnfg. Co.	Soft Soap, Grease Eradicator	407 Olive St.
Eckloff & Co.	Cabinet Makers (card)	Westlake and Virginia St.
Ehrlich-Harrison Co.	52 Varieties of Hardwood	Railroad Av. S. and Connt
Eilers Music House	Refinished Piano (Own Work)	3d and University
Esmay, Mrs.	Purest Jellies, Preserves and Delic's	3400 Oregon St.
Eureka Can Co.	Grocers' Cans, all Varieties	1009 Western Av.
Eureka Mining Machinery Co.	Eureka Stamp Mill Model	Seattle
Falkenburg & Laucks	Assayers, Chemists and Engineers	95 Yesler Way
Fischer Bros.	"Maximum" Brand Goods	1201 Western Av.
Fisher Flouring Mills Co.	"Blend" Brand and Other Flours	817 White Bldg.

CATALOGUE OF EXHIBITORS—Continued

Fleischmann & Co.	Nation's Leaven Yeast	1112 5th Av.
Frye and Co.	Packing House Illustrated	So. Seattle
Ghiglione, A. F. & Sons	Macaroni, Spaghetti, Vermicelli	4719 6th Av. S.
Gibson Carpet Cleaning Co.	Up-to-Date Carpet Cleaning (card)	200 Westlake Av.
Gorman & Co.	Canned Salmon	Colman Bldg.
Graton & Knight Mfg. Co.	"Famous" Belt Specimens	320 Occidental Av.
Gray, McLean & Percy	Crushed Fruits and Extracts	222 Jackson St.
Hanson, Ole & Co.	Lake Forest Park Lands (Illustr'd)	315 New York Bldg.
Harper-Hill Brick Co.	Various Kinds of Brick	125 Railroad Av. S.
Heiden's Mailing Bureau	Mailing Business Card	1407 5th Av.
Henry, James	Diamond Brand Meat Products	818 Western Av.
Hill Hydraulic Machinery Co.	Hydraulic Pump	615 Pacific Bldg.
Hitt Fireworks Co.	Pyrotechnic Samples	5228 37th Av. S.
Hofus Steel & Equipment Co.	Railroad Switch, Etc.	908 Hoge Bldg.
Hollywood Gardens	Floral Decorations	1534 2d Av.
"Hoyt," the Pastry King	Doughnuts, Cookies, Cakes	412 3d Av. W.
Hoyt & Eicks	Auto Bodies, Repairs (Illustrated)	1401 Broadway
Imperial Candy Co.	"Societe" Chocolates and Candies	808 Western Av.
Independent Brewing Co.	"Old German Lager"	South Seattle
Independent Cigar Stores Co.	"Independent" Havanas	1810 Westlake Av.
Issaquah & Superior Coal Mining Co.	Coal Samples	908 White Bldg.
Jacobs Photo Shop	Photos—Children a Specialty	P.-1 Bldg.
Joshi Medicine Co.	Own Preparations	2705 1st Av.
Kilbourne & Clark Mfg. Co.	Electrical Appliances (card)	71 Columbia St.
King County Commissioners	Agricultural, Horticultural and Educational Exhibit	Seattle
Kitsap County Transportation Co.	Boats, Routes (Illustrated)	Pier 3
Kristoferson, A. & Co., Inc.	Pasteurizing Plant (Illustrated)	1936 1st Av. S.
Kroll Map Company	Specimen of Own Work	Mehlhorn Bldg.
Kyle, Dr. Frank Horton	Sanitary Tooth Powder and Brushes	Northern Bank Bldg.
Lang, F. S. Mfg. Co.	Seattle Made Ranges	2756 1st Av. S.
La Pine Studio	Artistic Portrait Photos	1109 3d Av.
"Lemoio Lodge"	Resort Among Pines on Sea Beach	Liberty Bay, Poulsbo, Wn.
Lepper, Louise K.	Dancing and Physical Training	Odd Fellows' Temple
Lilly, C. H. The, Company	Seeds, "Holly" Flour, Etc.	Hanford St. and W. Waterway
Little Mitchell Studio	Artistic Panel	419 Boston Bldg.
Lloyd Apron Factory	Aprons of All Descriptions	5619 2d Av. N. W.
Long Harbor Packing Co.	"Knickerbocker" Sound Butter Clams	Pt. Townsend, Wash.
Lowman & Hanford Co.	Embossing and Engraving Specimens	Cor. 1st and Cherry
Lueben Costuming Co.	Costumed Model	1925 3d Av.
Lundberg, A. Co.	Orthopaedic Appliances	1107 3d Av.
MacDougall-Southwick Co.	Artistic Decorations (Illustrated)	2d Av. and Pike St.
McKay Hotel	Satisfactory Hotel (Illustrated)	7th Av. and Pike St.
Magnano, A. Co.	"Napoleon" Brand Olive Oil	1118 Western Av.
Maple Mfg. Co.	Up-to-Date Show Case	2937 1st Av.
Marine Pipe & Machine Works	Illustrations	579 Railroad Av.
Marshall, J. P. & Co.	Cider and Vinegar	2458 6th Av. S.
Matzen Manufacturing Co.	Women's Garments, Pure Seattle Made Woolens	1528 3d Av.
Mayer, Joseph & Bros.	Silversmith's Specimens	Colman Bldg.
Meiklejohn & Brown Co.	Timber Lands	1701-2 L. C. Smith Bldg.
Mercantile Investment Co.	Attractive Investments	320 Northern Bank Bldg.
Merz Sheet Metal Works	Sheet Iron Specimen	208 Jackson St.
Metropolitan Bldg. Co.	White, Henry and Stuart Bldgs (Illustr'd)	Seattle
Moran Engineering Co., Inc.	Centrifugal Pump	1226 1st Av. S.
Mount Vernon Cream Co.	Canned Cream	1207 Western Av.
Nahas, N. F.	Renovating Oriental Laces and Rugs	510 Union St.
Neltro, Dr. A. W.	Electric Sanitarium (Illustrated)	4026 Brooklyn Av.
Nettleton-Bruce-Eschbach Co.	Construction Work (Illustrated)	902 American Bank Bldg.
New Washington Hotel	Hotel Illustrated	2d and Stewart
New System Wet Wash	Works (Illustrated), "Best Results"	222 1st Av. N.
Nelson & Kelez	Boat Building (Illustrated)	Mass. and E. Waterway
North Coast Trunk Factory	Special Trunks	117 Marion St.
Northold Inn	Interior and Exterior (Illustrations)	212 University St.
H. F. Norton Co.	Leather and Shoe Findings	206 3d Av. S.
Northwestern Mutual Fire Assn.	Home Fire Insurance	208 Columbia St.
Northwestern Fisheries Co.	Canned Salmon	L. C. Smith Bldg.
Northwestern Paper Box Mfg. Co.	Fine Set-Up Boxes	Western Av. and Wall
Northwestern Pretzel Co.	Own Product	Pacific Av., Tacoma, Wn.
Novelty Mill Co.	"Excellent" Brand Flour	97 Marion St.
Occidental Sheet Metal Works	Skylight, Etc.	1008 1st Av. S.
Octonek Knitting Co.	Superior Sweaters, Mfg. and Sold Direct	425 Union St.
Olswang Bros. & Co.	Leather Findings, Trunks, Etc.	215 Occidental Av.
Orth's Catering & Ice Cream Co.	Caterer's Card	309 10th Av. N.
Pacific-Alaska Navigation Co.	Admiral Line Illustrated	Pier 1.
Pacific Ammonia & Chemical Co.	"Anhydrous" Ammonia	Blewett and Northlake
Pacific Coast Biscuit Co.	"Swastika" Brand Sodas, Candies	1205 6th Av. S.
Pacific Coast Coal Co.	Black Diamond Coal and Briquettes	563 Railroad Av. S.
Pacific Coast Condensed Milk Co.	"Carnation" Brand	Stuart Bldg.
Pacific Coast Match Co.	Blue and Red Blazes Matches	1208 Hoge Bldg.
Pacific Picture Frame Co.	Fine Frame Samples	1115 3d Av.
Pacific Poultry Co.	Incubator	105 Seneca St.
Pacific Salmon Co.	Parcel Post Packing	501 Northern Bank Bldg.
Panorium Dye Works	Specimen of Superior Work	962 Denny Way
Park & Moore (formerly C. Slocum)	Table Relishes	104 Westlake Av. N.
Patton Woodenware Co.	Milk Boxes and Tubs	2501 15th Av. W.
People's Savings Bank	Bank Vault (Illustrated)	2d Av. and Pike St.
Pickering, W. T. Mfg. Co.	Furniture Polish	2006 1st Av. S.
Pioneer Plaster Co.	Fibro Plaster Board, Hollow Board and Plaster Partition Blocks	Foot of Mass. St.
Pioneer Printing & Lithographing Co.	Show and Commercial Printing Samples	4th Av. and Marion St.
Portland Cordage Co.	Own Product	15th Av. W. and Atlantic
Porter, Mrs. M. A.	Salad Dressing, Mayonnaise and Peanut Butter	732 Broadway

CATALOGUE OF EXHIBITORS—Continued

Puget Sound Bridge & Dredging Co.	Construction (Illustrated)	432 Central Bldg.
Puget Sound Marble & Granite Co.	Art Marble Work (Illustrated)	2000 1st Av.
Puget Sound Tent & Duck Co.	All Kinds of Canvas Goods	420 University St.
Puget Sound Traction, Lt. & P. Co.	"Renton" Coal	7th Av. and Olive St.
Puget Sound Traction, Lt. & P. Co.	Use of Electricity Demonstrated	7th Av. and Olive St.
Purcell Safe Co.	Vaults and Installation Demonstrated	806 3d Av.
Pure Milk Dairy	"Maplewood" Brand Milk and Cream	1514 7th Av.
Quaker Drug Co.	Superior Chemicals (Druggists')	1015 1st Av.
Racolith Flooring Co.	Own Product Samples	17 Haller Bldg.
Rainier Bakery & Restaurant	Where the Heart of Seattle Eats	915 2d Av.
Romort Mfg. Co.	Auto Accessories	Trimble Bldg.
Roslyn Fuel Co.	"Roslyn" Coal	609 Lowman Bldg.
Rusk, E. H.	"None Superior B. & M. Tamales, Chili Con Carne"	1409 5th Av.
San Juan Fishing & Packing Co.	Fish Packers	Stacy and E. Waterway
Scandinavian-American Bank	The Responsible Bank	2d Av. and Cherry St.
Schroeder, H. A.	Acres and Farms	328 Liberty Bldg.
Schwabacher Bros. & Co., Inc.	"Gold Shield" Coffee and "Happy Home" Brand Canned Goods	300 Occidental Av.
Seattle Brewing & Malting Co.	Rainier Malt Extract and Beer. Largest plant in Seattle	Georgetown
Seattle Can Co.	Full Line of Cans	1263 Utah St.
Seattle Cap Mfg. Co., Inc.	Cloth Caps and Hats	307 3d Av. S.
Seattle Car & Foundry Co. of Renton	Works (Illustrated)	214 Alaska Bldg.
Seattle Construction & Dry Dock Co.	Three Mammoth Floating Dry Docks also Ship Model Display	Railroad Av. and Charles
Seattle Engraving Co.	Engravers and Designers	215 Maritime Bldg.
Seattle Lighting Co.	Gas and Coke Demonstration	Stuart Bldg.
Seattle Mech. & Electroplating Co.	Electroplating, Lacquering and Ori- dizing	4th Av. and University
Seattle National Bank	Banker's Card, Resources \$18,000,000	Columbia and 2d Av.
Seattle Paint Co.	Seattle-Made Paint and Varnish	224 Jackson St.
Seattle Sales Book Co.	Check System	108 Cedar St.
Seahurst Land Co.	Country Home Sites	610 American Bank Bldg.
Shaw, Henry A.	Artistic Metal Spinning	1019 Post St.
Smith, L. C. Building	"Visit the 42d Floor Observatory"	2d Av. and Yesler Way
Sol Duc Hot Springs Hotel	"The Carlisbad of America"	Sol Duc, Clallam Co., Wn.
Sound Chemical Co.	"Rub Not" Washing Compound	524 1st Av. S.
Stewart, C. M. C., Sulphur Co.	"Sulphurro" and "Amalax"	Poison Bldg.
Superior Portland Cement Co.	Cement Specimen	304 Hoge Bldg.
Swiss Chalet Hotel	Resort Card	Scenic Hot Springs, Wn.
Three Lakes Lumber Co.	Cut-Over Lands for Farms	1701 L. C. Smith Bldg.
Tucker-Hanford Co.	Lithographic Samples	Western Av. and Lenora
Union Paper Box Mfg. Co.	Folding Boxes	2100 1st Av.
Union Savings & Trust Co.	Interior of Bank and Hoge Bldg. (Illustrated)	Hoge Bldg.
United States Postal Dept.	Educational Parcels Post Exhibit	General Post Office
Vittucci, John & Co.	"Map" Brand Olive Oil	Maritime Bldg.
Volcanic Refining Co.	"Arctic" Brand Cleansers and Pol- ishes	406 Lamp Bldg., 1112 West- ern Av.
Washington Broom & Woodenware Co.	"Mother Goose" Brooms, Washboards, Etc.	6th Av. W and Nickerson
Washington Laundry Co.	Plant (Illustrated)	1165 Eastlake
Wash. Sav. & Loan Assn.	Advantageous Loan System	310 2d Av.
Washington Shoe Mfg. Co.	Specialty, "Washington Dry Sox Shoes	400 Occidental Av.
Webster & Steven's	Commercial Photography	4136 Arcade Bldg.
Western Cooperage Co.	Casks and Kegs	Northlake and Ewing St.
Western Dry Battery Co.	"Black Cat" and "Bulldog" Dry Cell Batteries	2225 1st Av. S.
Western Union Life Insurance Co.	Coupon Display	702 Central Bldg.
White Gem Shop	Agates and Precious Stones	1221 Third Av.
Woolley & Co., Inc.	Lake Burien Lands	904 3d Av.
Young Manufacturing Co.	"Klean-It" Samples and Appliances	2808 3d Av.

TWELFTH YEAR OF PUBLICATION

R. L. POLK & CO.'S

1915-16

ALASKA-YUKON GAZETTEER

AND

Business Directory

Containing an Alphabetical List of Business Firms and Private
Citizens of the Towns of

**Cordova, Dawson, Douglas, Fairbanks, Haines,
Iditarod, Juneau, Ketchikan, Nome, St. Michael,
Seward, Skagway, Thane, Treadwell, Val-
dez, White Horse and Wrangell**

And a List of All Business Firms in the Towns and Villages

**Also a Complete Business Directory of the District of Alaska
and Yukon Territory**

COMPILED AND PUBLISHED BY R. L. POLK & CO., INC.
(Member Association of American Directory Publishers.)

GAZETTEERS OF ARIZONA, ARKANSAS, CALIFORNIA, DELAWARE, FLOR-
IDA, IDAHO, ILLINOIS, INDIANA, IOWA, KANSAS, KENTUCKY, MARY-
LAND, MICHIGAN, MINNESOTA (INCLUDING NORTH AND SOUTH
DAKOTA AND MONTANA), MISSOURI, NEBRASKA, NEVADA,
NEW MEXICO, OKLAHOMA, OREGON AND WASHINGTON,
PENNSYLVANIA, TENNESSEE, TEXAS, UTAH, WEST
VIRGINIA, WISCONSIN AND WYOMING

Price



\$15.00

426-431 GLOBE BLOCK, SEATTLE, WASH.

FOR FULL LIST OF PUBLICATIONS SEE PAGES 1032 AND 1033

Copyright, August, 1915, by R. L. Polk & Co., Inc., Seattle.

GENERAL INDEX

NOTE.—The more important places only, are included in this index.

Advertising Section	2-104	Kenai	348
Alaska Alphabetical List of Cities and Towns	128	Kennecott	349
Alaska Classified Business Direc- tory	811	Ketchikan	349
Alaska Gazetteer and Business Directory	113	Knik	373
Alaska Mining Districts.....	120	Latouche	379
Alaska Territorial Government...	125	Mayo Landing	781
Anchorage	129	Meehan	385
Atlin	807	Metlakahtla	388
Berry	137	Mining Districts of Alaska and Yukon Territory	120
Bonanza	589	Nolan	393
Buyers' Guide	3	Nome	394
Candle	143	Nushagak	441
Carcross	592	Olnes	442
Carmacks	593	Pelly	786
Chatanika	145	Petersburg	445
Chena	148	Rampart	449
Chisana	150	Roosevelt	452
Chitina	151	Ruby	453
Circle	153	St Michael	455
Classified Business Directory.....	811	Seattle Chamber of Commerce...	102
Cleary	154	Seldovia	459
Copper Center	158	Seward	461
Cordova	159	Sitka	481
Council	173	Skagway	484
Dawson	596	Solomon	500
Dikeman	179	Stewart River	790
Discovery	809	Tanana	505
Douglas	180	Teslin	793
Eagle	192	Thane	509
Ellamar	194	Title Page	105
Fairbanks	196	Tofty	529
Forty Mile	667	Tolovana	531
Fox	258	Treadwell	533
Glacier Creek	669	Unalaska	542
Glenboyle	771	U S Officers in Alaska.....	125
Granville	772	Valdez	545
Haines	266	White Horse	795
Holy Cross	275	Wrangell	565
Hope	270	Yukon Alphabetical List of Cities and Towns.....	586
Hot Springs	272	Yukon Classified Business Direc- tory	811
Hunker	776	Yukon Gazetteer and Business Directory	575
Iditarod	275	Yukon Mining Districts	120
Juneau	297	Yukon Mining Laws	580
Katalla	346	Yukon Territorial Government...	585

INDEX TO ADVERTISERS

Acme Realty Co, Tacoma	980
Acorn Stamp Co, Seattle.....left bottom lines and	82
Alaska Banking & Safe Deposit Co, Nome.....	396
Alaska Cleaners & Dyers, Douglas	860
Alaska Daily Empire, Juneau	300
Alaska Furn & Undtkg Co, Douglas	181
Alaska Grill, Juneau.....	982
Alaska Junk Co, Seattle.....left bottom lines and	45
Alaska Land & Development Co, Seward.....front cover and	78
Alaska Lighterage & Coml Co, Nome.....	397
Alaska Liquor & Trading Co, Valdez.....left side lines and	546
Alaska S S Co, Seattle	
.....left top, left side and right bottom lines and 96, 97, 395 and	544
Alaska & Northwest Mining Journal, Seattle.....opp p	400
Alaskan Hotel, Juneau	300
Allen & Lewis, Portland.....right top lines and	36
American Bank of Alaska, Fairbanks.....	205
American Dredge Bldg & Const Co, Seattle	
.....left center and right bottom lines and	25
Arcade Cafe, Dawson, Y T.....	79
Architectural Decorating Co, Seattle	13
Aronson's, Portland	44
.....right top lines and	
Aseptic Furniture Mngf Co, Seattle.....right side lines and	33
Ask C W & Sons, Skagway	485
Averill A H Machinery Co, Portland.....left center lines and	53
Bach Fur Co, Chicago	879
Ballentine D W, Dawson, Y T.....	601
Barthel Brewing Co, Fairbanks	207
.....opp	
Behrends B M Inc, Juneau	303
.....11 and	
Bennetts B H, Tacoma	814
Bergmann The, Juneau	303
Black Mngf Co, Seattle	66
.....left side lines and	
Bogardus C E, Seattle	5
.....front cover, right top lines and	
Bon Marche, Dawson, Y T.....	603
Border Line Transp Co, Seattle.....right side lines and	98
Breyman Leather Co, Portland.....left top lines and	47
Broderick & Bascom Loggers Supply Co, Seattle.....	
.....right center lines and	54
Brown Edwin J, Seattle	23
.....left side lines and	
Brown J Dr, Seattle.....right side lines and	24
Bryant D C, Seattle	1014
Bryant Lumber & Shingle Mill Co, Seattle.....	50
Burroughs Adding Machine Co, Seattle	812
Buxbaum & Cooley, Seattle	28
Carman Mngf Co, Seattle.....left top lines and	34
Centennial Mill Co, Seattle	30
.....back cover and	
Circle City Hotel, Juneau	308
Clark T F Co Inc, Seattle.....left side lines and	85
Clindinin D E, Dawson, Y T.....	608

INDEX TO ADVERTISERS—Continued

Coal Culvert & Flume Co, Portland.....	right center lines and	72
Consumers Milk Co, Nome		404
Contractors Equipment Co, Seattle.....	left bottom lines and	55
Contractors Machy & Storage Co, Seattle		63
Copper Block Hotel, Valdez	left side lines and	546
Crane Co, Seattle		55
Crawford R M, Fairbanks		213
Creamer W C, Dawson, Y T.....		613
Crowe F T & Co, Seattle.....	left center lines and	14
Cunningham P D Co, Portland		991
Daggett Block, Seward		466
Daily Alaskan, Skagway		487
Dawson Daily News, Dawson, Y T.....		71
Dawson Garage, Dawson, Y T.....		612
Day Fredk H, Dawson, Y T.....		614
Deere John Plow Co, Seattle.....		40
Dumontier F X, White Horse, Y T.....		798
Durie J D, White Horse, Y T.....		799
Ehrlich-Harrison Co, Seattle	right top lines and	15
Elite Hotel & Baths, Nome		407
Ellensburg Produce Co, Seattle	right side lines and	16
Ellingsen E O, Dawson, Y T.....		617
Ellis J O, Fairbanks		215
Emerson H S Co, Seattle.....	left top lines and	75
Erskine R C & Co, Seattle.....		978
Evans Geo W & Co, Seattle.....	right bottom lines and	57
Fairbanks Times, Fairbanks		69
Falkenburg & Laucks, Seattle.....	left top lines and	6
Feddersen H L, Ketchikan		355
Fidelity Adjustment Co, Seattle	right bottom lines and	20
Finn John Metal Works, Seattle		6
First National Bank, Fairbanks		217
First National Bank, Juneau		313
First Territorial Bank of Alaska, Douglas.....		184
Fleischner Mayer & Co, Portland.....	right center lines and	28
Foreman & Dedman, Skagway		489
Franklin Tool Wks, Seattle	left center lines and	56
Fraser's Pattern Wks, Seattle		71
Frederick & Nelson Inc	1034 and	1035
Friss Bernard, Fairbanks		218
Fuller Publishing Co, Seattle	opp p	461
Gadoua J D, Dawson, Y T.....		620
Ganty P H, Skagway		490
Geltz J W, Seattle		1015
Gfeller Alfred, Seattle		48
Gilbert Geo K, Juneau		315
Golden Gate Hotel, Nome		410
Goldsmith Bros S & R Co, Seattle.....	left center lines and	90
Goodrich B F Rubber Co, Seattle.....	left side lines and	80
Goodyear Rubber Co, Portland.....	left top lines and	81
Graef J L, Seward.....		468

Graham Duplicating Bureau, Tacoma	468
Grant Jas, Dawson, Y T.....	622
Graton & Knight Mfg Co, Seattle.....left center lines and	11
Great Western S & R Co, Seattle.....right bottom lines and	89
Grimes Fred, Ketchikan	356
Gunnison & Robertson, Juneau.....	48
Hahlo W H & Co, Seattle.....right side lines and	31
Hall's Baths, Fairbanks	221
Harmon Machinery Co, Cordova	164
Harriman National Bank, Seward.....front edge and	7
Haskins C D, Seattle	965
Heckman J R & Co, Ketchikan	357
Hill Hydraulic Machinery Co, Seattle.....front cover and	57
Hirsch-Weis Mfg Co, Portland	1016
Hitt Fireworks Co, Seattle	868
Hotel Coleman, Seward	470
Hotel Mason, Tacoma	903
Hotel Northern, Seattle	40
Hotel Washington Annex, Seattle	opp 903
Houghton F W, Seattle	74
House of Rich, Skagway	491
Hubbard & Williams, Ketchikan	350
Hurwitz L & Co, Seattle.....right center lines and	35
Hydro-Carbon Light Co, Seattle	919
Imperial Cigar Store, Fairbanks	225
Ingersoll-Rand Co, Seattle.....right top lines and	58
Irving J H Co, Juneau and Seattle.....right side lines and	68
Isaason Co Iron Wks, Seattle.....left side lines and	59
Johnson D A, Seattle.....left top lines and	50
Johnson-Norton Co, Seattle	4
Johnson Paul W, Seattle	18
Johnson's Studio, Fairbanks	226
Juneau Furniture Co, Juneau	321
Juneau S S Co, Juneau.....94 and	322
Keller Bros Drug Co, Skagway	492
Ketchikan Iron Works, Ketchikan	359
Kirmse H D, Skagway	492
Klondike Thawing Machine Co, Dawson, Y T.....	630
Kreffing Chas, Seward	471
Lang F S Mfg Co, Seattle	opp p 811
Link-Belt & Dodge Products Co, Seattle.....left bottom lines and	60
Lionite Powder Co, Portland.....right top lines and	73
Lock Rail Iron Bedstead Co, Tacoma.....	820
Lomen Bros, Nome	420
Lowman & Hanford Co, Seattle.....right top lines and	91
Lutke Manufacturing Co, Portland.....left top lines and	2
Mantell J P, Seward	473
Marine Supply Co, Seattle	left bottom lines and 86
Marshall & Newman, Juneau	328
Mason Fenwick & Lawrence, Seattle.....	966
Matheson F, Wrangell	569

INDEX TO ADVERTISERS—Continued

Metlakahtla Home Canning Co, Ketchikan.....	362
Miners & Merchants Bank, Nome	424
Miller E G, Dawson, Y T.....	640
Mitchell Geo E, Seattle	28
Morris C L, Seattle	849
Morrison & Eshelman, Seattle	42
Multnomah Trunk & Bag Co, Portland.....left center lines, 99 and	1021
Murray J C Co, Dawson, Y T.....	642
National Merchants Collecting Co, Portland.....left top lines and	20
National Pump Co, Seattle.....	76
National Tank & Pipe Co, Portland.....left side lines and	73
Natura Co, San Francisco.....right top lines and	65
Neitro Sanatorium, Seattle.....	112
Nisqually-Russel Car & Locomotive Works, Tacoma.....	
.....right center lines and	77
Nome Nugget, Nome	70
Norris Safe & Lock Co, Seattle.....	83
Northern Commercial Co, Fairbanks.....197, 198 and	199
Northern Life Ins Co, Seattle.....back bone and	41
Northwest Steel Co, Portland	15
Northwestern Hdwe Co, Cordova	168
Northwestern Iron Wks, Seattle	61
.....right bottom lines and	
Northwestern Keystone Co, Tacoma.....	826
Northwestern Stamp Works, St Paul, Minn.....	83
Ollinger F E Co, Seattle.....right top lines and	979
Orland A W, Nome	428
Overland Hotel, Seward	470
Pacific-Alaska Navigation Co, Seattle.....right side lines and	95
Pacific Coast Gypsum Co, Tacoma.....right center lines and	13
Pacific Cold Storage Co, Tacoma.....	19
Pacific Knitting Mills, Seattle.....back cover and	45
Pacific Lubricating Co, Seattle.....back cover and	49
Pacific Net & Twine Co, Seattle	29
Pacific Scale & Supply Co, Seattle.....	85
Pacific Wire & Plating Wks, Seattle	101
Pedersen Bros, Skagway	495
Perine Machinery Co, Seattle	62
.....front cover and	
Perkins S A & Co, Seattle.....left bottom lines and	44
Perkins Wm D & Co, Seattle.....left center line and	9
Petkovits Fur Co, Seattle.....back cover and	32
Pick C O Transfer & Storage Co, Portland.....left top lines and	94
Pinska M A, Dawson, Y T.....	647
Pinska M A, Fairbanks	239
Pioneer Bindery & Printing Co, Tacoma.....right side lines and opp p	947
Pioneer Hotel, Fairbanks	240 and 241
Polet A, Nome	430
Polson Implement Co, Seattle.....right center lines and	38
Portland Iron Works, Portland	53
.....left center lines and	
Portland Open Air Sanatorium, Portland.....right bottom lines and	84
Price John E & Co, Seattle	10
.....front cover and	
Principal Hotel, Dawson, Y T.....	648

Puckett W A, White Horse, Y T.....	803
Pullen House, Skagway	496
Reynolds H L, Seattle	966
Rodgers Chas W Co, Seattle.....left bottom lines and	93
Roebling's John A Sons Co, Seattle.....left top lines and	100
Rolle-Barnes Co, Seattle.....left bottom lines and	26
St Michael Trading Co, Wrangell	570
St Paul & Tacoma Lumber Co, Tacoma	
.....right center and right side lines and	49
Saxony Knitting Co, Seattle	46
Schwabacher Bros & Co, Seattle.....	
.....left side lines, right center lines and	37
Schwager-Nettleton Mills, Seattle.....front cover and	51
Seattle Boiler Works, Seattle	826
Seattle Cabinet Works, Seattle.....	88
Seattle Chamber of Commerce, Seattle.....102, 103 and	104
Seattle Engraving Co, Seattle.....	29
Seattle Fur Sales Agency, Seattle.....left side lines and	33
Seattle Machine Works, Seattle.....left bottom lines and	63
Seattle National Bank, Seattle.....top end, bottom end and	8
Seattle Tent & Awning Co, Seattle	93
Seward Commercial Co, Seward	472
Shaw Geo K, Portland	48
Shaw House, Fairbanks	246
Sheldon Robt, Fairbanks	247
Side Streams Navigation Co, Dawson, Y T.....	653
Simmons Mfg Co, Seattle	34
Sizer Stone Co, Seattle	35
Slater H A, Cordova	170
Smith, Daniels & Keller, Seattle.....right bottom lines and	67
Smith L C Typewriter Co, Seattle	99
Smith & Bloxom, Seattle	75
Sparkman & McLean Co, Seattle	979
Spatz A T, Juneau.....right center lines and	79
Standard Gas Engine Co, San Francisco.....	881
Star Machinery Co, Seattle	63
Stedman Hotel Co, Ketchikan	367
Stern Harold G & Co, Seattle	4
Stetson & Post Lbr Co, Seattle.....left bottom lines and	52
Strom Andw, Fairbanks	249
Strong Stove Co, Ketchikan	368
Sunde & d'Evers Co, Seattle.....left center lines, 86 and	92
Superior Portland Cement Co, Seattle.....front cover and	17
Tanner J M, Skagway	498
Taylor Drury Pedlar & Co, White Horse.....	805
Tongass Trading Co, Ketchikan	369
Trick & Murray, Seattle	90
Ullrich Richd H, Seattle	68
Union Construction Co, San Francisco.....right bottom lines and	21
U S Rubber Co, Seattle	81
United Warehouse Co, Seattle	92

NEITRO SANATORIUM 4026 Brooklyn Av. Tel. North 274 Near University SEATTLE, WASH.

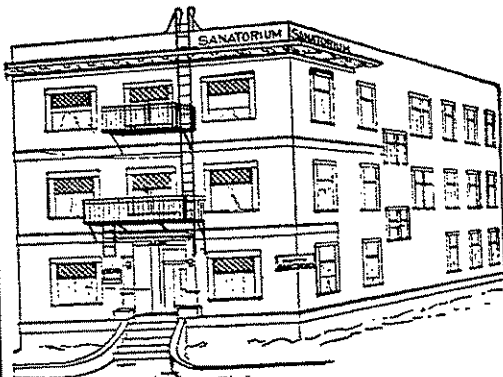

NOT A BAKE OVEN

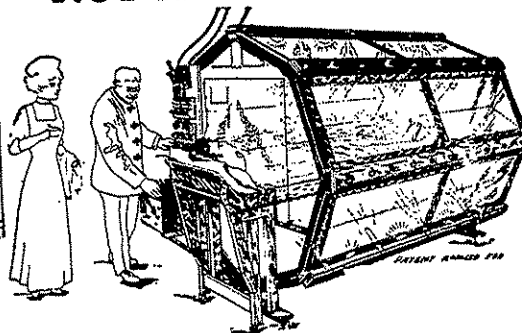

A PLACE TO GET RELIEF

Ambulance or Limousine on call.
In the past the following Diseases have been successfully treated:

- | | |
|------------------------|------------------|
| Shingles | Sciatica |
| LaGrippe | Diabetes |
| Rheumatism | Neuralgia |
| Throat Troubles | Heart Troubles |
| Dropsy | Pneumonia |
| Lumbago | Anaemia |
| Neuritis | Stomach Troubles |
| Paralysis | Nicotine Poison |
| Inflammation of Bowels | |
| Nervous Prostration | |
| Kidney Troubles | |
| Bladder Troubles | |

Dr. Neitro's Normalizer Patented.

A scientific combination of light, heat and electricity, giving immediate relief from pain, regulates the weakest heart.

Six years' successful operation. Only one in the world.

Special rates to those wishing to make the Sanatorium their home.

Relieves the Nerves.
You can rest and sleep.
Literature on request.

DR. A. W. NEITRO, Mgr.
DR. L. S. SCHREUDER,
Medical Director

INDEX TO ADVERTISERS—Concluded

Valdez Dock Co, Valdez	560
Valdez Sheet Metal Works, Valdez	561
Waldron Company, Seattle.....	opp p 464
Waller J L, Seattle	48
Ward & Sons, Seattle	825
Washington Alaska Purchasing Bureau, Seattle.....	77
Washington Pipe & Foundry Co, Tacoma.....	left side lines and 72
Washington Shoe Mfg Co, Seattle.....	left center lines and 87
West Coast Grocery Co, Tacoma.....	front cover and opp 892
West Coast Rubber Co, Seattle	82
West J A, Dawson, Y T.....	660
Western Dry Goods Co, Seattle.....	left top lines and 27
Western Hardware & Metal Co, Seattle.....	left bottom lines and 39
Willamette Iron & Steel Wks, Portland.....	right top lines and 43
Wilson's Boat & Shipyard, Seattle.....	left top lines and 12
Windsor Hotel, Cordova	172
Winter & Pond Co, Juneau	343
Wrangell Hotel, Wrangell	572
Wrangell Meat Market, Wrangell	572
Wright Robt C, Portland	965
Wright & Smith, Seattle.....	right bottom lines and 64
Yukon Sheet Metal Works, Dawson, Y T.....	662
Yukon Silver-Black Foxes Ltd, Dawson, Y T.....	663
Yukonia Hotel, Dawson, Y T.....	664

SMITH & BLOXOM

Wholesale FRUITS and VEGETABLES

Madison, nw Cor. Western Ave. SEATTLE, WASH.

ALASKA GAZETTEER AND DIRECTORY (1915-16)

113

R. L. POLK & CO.'S

1915-16

Alaska Gazetteer

AND

Business Directory

Miscellaneous Information

According to the best authorities the name Alaska was suggested for that vast area of country forming the northwestern extremity of the North American continent, just prior to the ratification by congress on May 28, 1867, of the Russian treaty of purchase, by Secretary William H. Seward. It is of Greek and Russian composite origin and means Great Land.

HAPPY HOME CANNED GOODS
 Highest Grade. Luscious Fruits and Selected Vegetables
SCHWABACHER BROS. & CO., Inc. SEATTLE
 DISTRIBUTORS.

About one-quarter of the total area of Alaska lies within the Arctic Circle and from a geographic standpoint the country must be classed as an Arctic province. Its climate, however, will not bear out this view. The southern seaboard, exposed to the warm winds and waters of the Pacific, gives that entire portion a comparatively warm climate. In reviewing the country as a whole it can be said that the range in Alaskan temperatures is greater than that between Maine and Florida. The southernmost point on the coast will average about the same temperature as Washington; D. C., only the winters are slightly warmer and there is less snow fall. The Yukon Valley is somewhat similar in temperature in winter to Montana and Dakota, while in the extreme north the meteorologic conditions are invariably Arctic.

The population of Alaska in 1890 is given at 32,052, including natives. The census of ten years later shows 64,043 and 1910 census shows 64,356, nearly equally divided between whites and native inhabitants.

The district embraces 586,401 square miles or 375,296,640 acres. The purchase price paid Russia was \$7,200,000, or less than 2 cents an acre.

On an investment of \$7,200,000, Alaska has given us in return, since 1867 (and by far the greater portion since 1899, or only fifteen years), as shown in the reports of the U. S. Geological Survey, Director of the Mint and other official documents:

Gold (1914, estimated)	\$244,292,540
Silver (1914, estimated)	2,251,191
Copper	20,292,860
Other minerals	2,202,120

Mining, Marine and Canning Machinery Manufacturers
 Repair Work of All Kinds. Cylinder Boring and Packing. Ship, Boat and Launch Repairs
 Mast and Spar Makers

Wright & Smith Machine Works, Seattle, Wn.

Pacific Alaska Navigation Co. "The Admiral Line"
 PUGET SOUND-ALASKA ROUTE—S. S. ADMIRAL WATSON AND ADMIRAL EVANS
 FIRST CLASS PASSENGER AND FREIGHT SERVICE
 PIER 1, SEATTLE

Send Us Your Mail Orders for Quick Service and Quality Merchandise

Western Dry Goods Co., Wholesale

SEATTLE, WASH.

114

(1915-16) R. L. POLK & CO.'S



Dr.
Edwin J.
BROWN
D. D. S.

Seattle's Leading

Dentist

713 First Avenue,
Union Block.

Established 25
Years; All Work
Guaranteed 15
Years.

BEWARE of imi-
tators.

My Name is not
"J" but

EDWIN J.
BROWN

Fisheries and furs	279,379,490
Other merchandise	1,226,132
Total	\$549,644,333
And produced in 1914:	
Gold, silver and copper	\$ 19,456,342
Other minerals	298,543
Fish and furs	20,537,856
Miscellaneous	1,226,132
Total	\$ 41,518,873
The commerce of Alaska in 1914 was:	
Imports	\$ 22,273,854
Exports	42,525,391
Total	\$ 64,799,245
Foreign gold and silver:	
Imports	\$ 3,576,994
Exports	3,450,400
Total	\$ 7,037,394

This foreign gold and silver was practically all received at Skagway and thence exported.

The rapid development of the territory has resulted in much government exploration, survey and investigation. So actively has this work

COMPLETE SAW MILLS

PLANS—SPECIFICATIONS—ESTIMATES

PORTLAND IRON WORKS, PORTLAND, OREGON

been carried on that while in 1890 little was known of Alaska today its geography, geology and mineral resources are circulated in detail for every part of the country.

The Agricultural Department has established successful experimental stations at various points within the district demonstrating that vegetables, grains, grasses, fruit trees and live stock are adapted to the climate and with further immigration will prove a boon to the already valued resources of the North.

GEOGRAPHICAL FEATURES.

Alaska's coast line is 26,000 miles long—7,860 miles greater than the Atlantic seaboard of the United States. The length (mainland) of the district of Alaska from north to south is more than 1,100 miles and its breadth is 800 miles. The chain of the Aleutian Islands reaches nearly 1,500 miles into the Pacific ocean. Prevailing climatic conditions are most temperate in effect all along Alaska's southwestern, southern and southeastern coast. It is claimed that this beneficent climate of "Southern Alaska" is made possible by the contact of the warmer waters of the "Japan current" with the Alaska coast water.

PHYSICAL FEATURES

The physical features of Alaska are many and varied. Mountain and plain, barren wastes and fertile valleys, fields of ice and grass clad reaches, rivers, lakes and multitudinous creeks all go to make up the surface configuration, while, as to climate, eternal ice in the far north gives way to the generally temperate weather of the south. Alaska also contains the highest known mountain in North America, Mt. McKinley 20,400 feet high. Mt. Wrangell has an elevation of 19,000 feet. Mt. St.



Acorn Stamp Co.
Rubber Stamps, Seals, Stencils,
Badges, Checks, Etc.



219 Columbia St.

Seattle, Wash.

LOWMAN & HANFORD CO.

Booksellers, Stationers, Printers, Engravers - - Seattle

ALASKA GAZETTEER AND DIRECTORY (1915-16)

115

Elias has an altitude of over three miles; Mt. Crillon, 15,000 feet; Mt. Perouse, 14,300, and many others of lesser height. From the barren summits of the mountains at Cape Prince of Wales the shores of Siberia can be seen.

CLIMATIC CONDITIONS

A study of the climate of Alaska as well as the experience of travelers in all parts shows that the territory may be divided into climatic provinces. Thus dividing the territory gives eight climatic provinces, as follows: Pacific Coast, Alaska Peninsula, Aleutian Islands, Bering Sea, Bering Sea Islands, Arctic coast, Interior and Copper River plateau.

The Pacific coast province reaches from Dixon entrance to Kodiak island and includes all the islands of Southeastern Alaska and the region lying between the ocean and the first range of mountains along the coast. The average rainfall in this province is about 90 inches a year. The maximum weather is between 86 and 90 degrees and the minimum 4 degrees below zero.

Alaska peninsula climatic province includes the sections adjacent to Ugashik, Mine Harbor, Cold Harbor, and Morzhovoi. At Ugashik there is an average rainfall of only 24.41 inches. The precipitation, however, increases decidedly to the southwest toward Unalaska island. On the east coast there is an average range in temperature of from 80 to 90 degrees, while on the west coast the range is closer to 124 degrees.

Aleutian island climatic province includes the Aleutian islands and the Commander group in Bering Sea. The average rainfall throughout this province rarely exceeds 80 inches a year. The greatest number of

Men Who Work Require Serviceable Garments MT. HOOD SHIRTS AND OVERALLS

"The Warranty Bond" Lines ARE MOST SATISFACTORY

MANUFACTURED BY

FLEISCHNER, MAYER & CO., Portland, Oregon

rainy days in all Alaska, however, occurs within this province at Unalaska, which will average 250 wet days a year. The maximum temperature recorded within the province is 78 degrees and the lowest 5 degrees below at Unalaska.

Bering Sea climatic province begins at Fort Alexander and includes all of the Bering Sea coast to Cape Prince of Wales. The winter of the Bering Sea islands is distinguished by low temperature. The reported extreme low is 30 degrees at Fort Alexander and 70 degrees above the highest at Mount Carmel mission. On St. Paul island the lowest is 10 degrees below and 31 degrees the maximum on St. Lawrence.

Arctic coast climatic province includes the Arctic coast from Cape Prince of Wales northward to Point Barrow and beyond and southward to the Rocky Mountains. The rainfall is the smallest recorded in Alaska, not averaging more than 6 to 7.50 inches a year. The highest temperature recorded at Point Barrow is 65 degrees, which occurs during July and August. The lowest temperature in winter, however, is not known to have reached more than 55 degrees below zero.

Interior climatic province includes the central plateaus region between the Rocky Mountain system on the north and the Pacific Mountain system on the south. It is characterized by great extremes in temperature and a very moderate rainfall, such as prevails in Eastern Oregon and Washington. The extreme range in temperature within the province is from 120 to 162 degrees or an average of about 133 degrees—The greatest monthly range shows an average of 111 degrees in January, February and March at Eagle and Tanana. Government instruments in

Hospital

FURNITURE

Aseptic Furniture Mnfg. Co.

The Only Factory
of Its Kind in the
West

1532 1st Av. S.
Seattle

Great Western Smelting & Refining Co.

XXXX NICKEL BABBITT Seattle, Washington

CARMAN MANUFACTURING CO.

Furniture, Mattresses, Springs, Cots, Iron Beds, Etc.

We Specialize in Packing for Alaska Shipments

Salesrooms: 1417 3th. Av. Factory: Cor. Railroad Av. & Massachusetts
SEATTLE, WASHINGTON

116

(1915-16) R. L. POLK & CO.'S

USE
WHITE
HIGH PRESS
BOOTS
AND
PACS
LOOK
FOR
RED
BAND
AROUND
TOP
The
B. F.
Goodrich
Rubber
Co.
Seattle

Factories:
AKRON, OHIO

the Yukon valley during the hottest days in summer have registered 112 degrees, but for a day only. The lowest temperature recorded is 80 degrees below zero at Fort Reliance, which is below that of any other part of Alaska.

Copper River plateau climatic province includes the territory tributary to Copper Center. It shows the same characteristic features of the interior climate.

AGRICULTURAL DEVELOPMENT

Through the exploitation of Alaskan soils by the United States department of agriculture it has been successfully demonstrated that the Northland is capable of producing almost every class of vegetable, grains, fruit trees, shrubs, grazing grasses and therefore live stock. While this work is still in its infancy settlers in the vicinity of the stations and other parts are contributing materially to work with the result that in all parts of Alaska can be found gardens and grain fields the pride of the owners and the marvel of those who have viewed the samples of growth sent to the outside.

In the experiments that are being conducted by the government the products of the various sections must be governed by the climatic conditions, and much of the work to the present time has been to determine which species of grain, fruit trees or vegetables are best suited to the localities.

FISHERIES

The waters of Alaska swarm with fish. Next to mining, the fishing industry is the most productive industry in the territory. In the calendar

Ship Chandlers, Ship Riggers, Ship Stores

Fishermen's Supplies

SUNDE & d'EVERS Co

Sailmakers

Colman Dock

SEATTLE

year 1914 there were 87 salmon canneries in operation and the pack of canned salmon alone amounted to 4,067,832 cases, valued at \$19,927,455.

Salmon, halibut, cod and herring are caught in large quantities. Two million codfish are caught in Alaska waters in a season, and the industry is only in its infancy. Halibut are caught in the deep waters about Alaska every month in the year, and a month's catch frequently weighs a million pounds. Herring are caught in enormous quantities by means of seines and nets and 2,500 barrels have been taken in a single haul. Sardines are put up in Alaska, though this is comparatively a new departure. Of all the fish in Alaska's waters there is none so well known outside as the salmon. Salmon are found in great numbers in all the streams of the islands and mainland of Alaska; the many fords and inlets and the gravel bottoms of tributary rivers rising in cool lakes furnishing ideal breeding grounds for the fish.

Cod fishing grounds in Alaska approximate an area of 125,000 square miles. The fish is very prolific, and there is little danger of the waters being over-fished.

COAL

The coal fields of Alaska cover an enormous area, estimated by the U. S. Geological Survey at 12,667 square miles. They occur in all parts of the Territory, from the Pacific to the Arctic Oceans, the least favored section being the islands of the southeastern portion, where the deposits are of limited extent.

The deposits of high grade character, round which the coal controversy has centered, are those in the Bering field, near Controller Bay, and those in the Matanuska Valley, north of Seward. A similar grade is

ROLLE-BARNES COMPANY

DRY GOODS SPECIALTIES - NOTIONS

WHOLESALE ONLY

SEATTLE

MINING MACHINERY INGERSOLL - RAND CO.

AIR COMPRESSORS, ROCK
DRILLS

300 Colman Bldg., SEATTLE

NEW YORK

JUNEAU

Stock Carried in Seattle Warehouse

See Page 58

ALASKA GAZETTEER AND DIRECTORY (1915-16)

117

found at Cape Lisbourne, beyond the Arctic Circle, from which whaling vessels obtain their supplies, but the inaccessibility of the locality takes it out of the field of competition. The remaining fields are of lower grade, known as lignite, admirably suited for household and general manufacturing purposes, but not adapted to the manufacture of coke or for smelting operations, nor for the use of naval or large ocean steamers where either a small volume of smoke or economy of space, or both, are essential factors.

As far as the exploitation and development of the eastern half of the territory is concerned, the immense deposits at the head of the Nenana River (Cantwell on many maps) claim attention, being close to the route of the suggested railroad through the Copper River Valley, and only about 70 miles from Fairbanks, and the Tanana River.

Several other fields of minor extent and similar composition occur along the upper Yukon below Eagle City. Similar fields on the lower Yukon near Nulato would become tributary to the western projected railroad, to be distributed in the mining camps of the southwest and the valley of the Kuskokwim.

Other coastal deposits occur at Chignik, and at Hereenden Bay or Coal Harbor, near the western end of the Alaska Peninsula, where small quantities are mined for use in salmon canneries and fishing vessels.

COPPER

Those who have looked into the matter at all and are in position to realize the enormity of the copper deposits in Alaska do not hesitate to predict that this country will, in the course of the next decade, become

The "A. T. SPATZ" CAFE The Cafe That
"Quality" Made
Alaskan Hotel Building, JUNEAU, ALASKA

the greatest copper-producing country in the world. In the region back of Valdez, the Copper River country alone, it is stated by those who have examined the extent of the deposits, that there is more copper than Montana or Michigan have ever produced or will produce, and other regions of the Northland, while not containing such extensive copper fields, will, nevertheless, become great producers and yield millions of dollars' worth of this valuable metal.

La Touche Island is recognized as one of Alaska's greatest copper fields, the ore from this point is of superior quality and reports from experts pronounce the supply practically unlimited. There is a distinct zone of mineralization running from the south end of La Touche Island in a northeasterly direction, the entire length of La Touche Island, Knight's Island, and reappearing on the mainland of Alaska on the northern shore of Prince William Sound.

In this zone are located the Ellamar, on the mainland, the Beatson Bonanza mine, on La Touche Island, and the mines of the La Touche Island Copper Mining Co., Ltd.

Probably the copper deposits that have attracted the most attention to date, owing to the fact that they have seen the most development and actual operations, are those located in the Copper River and Ketchikan mining districts. Indeed, the Ketchikan district is most noted for its copper, this being the most important metal found in that section. The occurrence of copper in the Ketchikan district is confined chiefly to Prince of Wales Island, which forms the western half of this district. At Niblack Anchorage, on this island, the ore is said to carry five per cent copper. The mines are most favorably situated, being near tide-

St. Paul & Tacoma Lumber Co.
Tacoma, Washington
LUMBER, LATH, SHINGLES, CEDAR SIDING, CREOSOTED LUMBER,
POLES, PILING, PAVING BLOCKS, ETC.

See Page 49

Mining Machinery

AND SUPPLIES FOR
HYDRAULIC AND
QUARTZ MINING

Vancouver, B. C. Northwestern Iron Works Seattle, Wn.

D. A. JOHNSON

HARDWOOD LUMBER AND FLOORING

Spruce, Cedar, Factory, Pattern and Boat Lumber

2430 FIRST AVE. SOUTH

SEATTLE

118

(1915-16) R. L. POLK & CO.'S

"BLACK BEAR" LONG WEAR
MEASUREMENTS
in OVERALLS Black Manufacturing Co. SEATTLE

water. The Copper Mountain-Sulzer properties on the south side of Hetta Inlet are among the most promising in Alaska, Copper Mountain being almost one vast mountain of copper ore.

Native copper, associated with gold in the gravels, has been found in some quantity on Lynx Creek in the Turnagain Arm district, adjacent to Cook Inlet. The presence of the copper in the gravel has led to the discovery of a vein carrying copper sulphides on the mountain at the head of the stream.

In the country tributary to the line of the Alaska Northern Railroad, now part of the government system, great deposits of copper are said to exist, which, with the transportation facilities offered by this road, and the attention attracted to all this tributary country generally by the road, will undergo a vast stage of development in the next few years, and add millions to the value of Alaska's mineral production. The same is true of the country back of Valdez which will be opened by proposed lines of railroad. All things considered, the copper resources of Alaska are undoubtedly the most promising of all Alaska's rich natural assets.

TIN

Tin occurs in Alaska on the Seward Peninsula, and in the Hot Springs region of the Tanana Valley, both as placer or stream tin and in lodes or veins. The Hot Springs discovery is of recent date, and if reports are true the mineral has been found in place as well as in placer form. The metal has also been found in Cleary Creek, near Fairbanks; near Circle City on Deadwood Creek, and its presence on the Noatak has recently been reported, showing a wide distribution.

F. T. CROWE & CO.

BUILDING MATERIALS
 CONTRACTORS SUPPLIES
 CEMENT, LIME, PLASTER
 PLASTER BOARD, NEON ET. BUILDING AND ROOFING PAPERS, PAPOID ROOFING
 TIGHT BROS. DAMP RESISTING, PAINTS, INSULATING MATERIALS

SEATTLE TACOMA PORTLAND SPOKANE

Of chief importance, however, at this date, the region north of Nome, near Cape Teller, is pre-eminent. The mineral was discovered in 1900, as heavy pebbles in the sluice boxes, which interfered with the gold saving, and its true character was not known till later. The first efforts to save it were made in 1902 on Buck Creek, on which stream a dredge was in operation in 1912, and tin mining has taken its place as a regular industry of considerable promise, owing to the high price of the metal and the decreasing production of the East Indian fields. England's mines have long ceased to be a controlling factor.

"The total production of tin, since the industry started in 1902, is about 550 tons, valued at \$432,000, of which \$71,400 is credited to 1914. In 1914 one dredge was operated on the Buck Creek placer tin deposits throughout the open season. Two others were operated for a part of the season on Anikovik River, working on deposits carrying both tin and gold. Operations were also continued and some tin was produced at the Lost River tin lode mine, on which there is a small mill. All these localities are on Seward Peninsula, where the tin-bearing area is 450 square miles. Tin was also produced from several deep placer mines in the Hot Springs district operated chiefly for the recovery of gold. It is estimated that nearly 50 tons of stream tin were recovered from these placers in 1914. This output could be considerably increased, for only a few of the miners make a systematic attempt to recover the tin.

In view of the enormous amount of tin plate used by the cannery establishments on the Pacific Coast, both for fish, fruit and milk, the success of these mines is of deep interest. Should their output become sufficient to warrant smelting works on the Coast, it would greatly stimulate

S. A. PERKINS & CO.
WHOLESALE JEWELRY AND NOVELTIES
SEATTLE, WASHINGTON

Explosives

Mining and Blasting Powders

LIONITE POWDER CO.

PORTLAND, OREGON

ALASKA GAZETTEER AND DIRECTORY (1915-16)

119

the tin plate industry, as under present conditions tin ores from all the fields of the world go to Europe for reduction and subsequent redistribution in metallic form, thus involving heavy transportation charges. The production of tin elsewhere in the United States is nominal.

RAILROADS

The principal railroads are as follows:

Government Railway: President Wilson on April 11, 1915, designated the first arterial route of a Government railroad in Alaska, reaching from the South Pacific Coast to navigable waters of the interior.

Starting from Seward, on Resurrection Bay, the route follows the line of the Alaska Northern Railroad (acquired by purchase) to Mile 72, on Turnagain Arm of Cooks Inlet; thence following the north shore of the arm to Ship Creek, at the mouth of Knik Arm; thence in a generally northerly direction along Knik Arm and the easterly side of the Susitna Valley to Broad Pass in the Alaska Range of Mountains and the headwaters of the Nenana River; thence down this river to the Tanana Valley and Fairbanks, a total distance of 471 miles, with a spur of 38 miles from a point near the head of Knik Arm to the Matanuska coal fields.

The estimated cost of this system is \$26,800,000. Congress authorized the construction of Government railroads in Alaska to the extent of \$35,000,000, which leaves a balance of \$8,200,000 available for other routes or branches.

This route will develop the high grade steaming coals of the Matanuska Valley and the valuable lignites on the Nenana, which will supply the great interior valleys with fuel for light and power. It will open up

SWEATERS

Saxony Knitting Co.

Saxony Knit

UNDERWEAR

SEATTLE

millions of acres of agricultural land, and an immense region known to be highly mineralized, but up to this time absolutely valueless for want of transportation facilities. The building of the road will revolutionize conditions in the North, and those who know Alaska will fail to find words in which to express their idea of its immense value to the development of the Territory.

Alaska Midland Railroad Co. Organized to construct a railroad from Haines, Alaska, north and east via Lake Kluane, and to the White River, a distance of about 350 miles. The permanent survey has been made for the first section, from Haines to the Canadian boundary, the preliminary survey of the British Columbia and White River Ry., under which name the company is to operate in Yukon Territory, has been made for the second section to the summit, and the reconnaissance survey for the last section to the White River is now under way.

Copper River and Northwestern Railway Co. Standard gauge. Completed April, 1911. Runs from Cordova, on Cordova Bay, an arm of Prince William Sound, northward 197 miles to the Bonanza mines at Kennecott.

Klondike Mines Railway Company. Organized to construct a narrow gauge railroad from Dawson via Grand Forks, to the headwaters of the Stewart River, a distance of 84 miles. Organized and original charter secured in 1889, amended charter secured in 1901, together with right of way over all Dominion lands. Subsidy of \$6,400 a mile granted by the Dominion government to insure the construction of the road.

Tanana Valley Railroad. A narrow gauge line running from Fairbanks through the towns and creeks in the Tanana mining district to Chatanika.

Manufacturers of PURITY BUTTER
Ellensburg Produce Co.
SEATTLE

Fidelity Adjustment Company

Collections--Adjustments

427-28 Pioneer Bldg.

Tel. Ell. 1643

Seattle

"COLUMBIA"
BRAND

STEAM HOSE

MANUFACTURED BY
GOODYEAR RUBBER CO.

THE BEST
BY TEST

R. H. FEASE, President

587-591 Market St., SAN FRANCISCO, CAL.

61-67 Fourth St., PORTLAND, ORE.

120

(1915-16) R. L. POLK & CO.'S

**LOVERA Clear Havana & LAWRENCE
BARRETT Mild Havana Cigars**

RECOMMENDED BY ALL DEALERS

Schwabacher Bros. & Co., Inc., Distributors, SEATTLE

White Pass & Yukon Route. Operating narrow gauge rail line between Skagway, Alaska, and White Horse, Yukon Territory, 111.4 miles, and line of river steamboats in summer and sled stages in winter, from White Horse to Dawson, Yukon Territory.

Wild Goose Railroad extends from Solomon north 7 miles to Ophir Creek.

Yakutat & Southern Railway Company. Road extends from Yakutat inland 9 miles to the Yakutat River.

WAGON ROADS AND TRAILS

Wagon roads, 847 miles; winter sled roads, 645; trails, 1,569 miles; trails staked for winter only, 450 miles.

TIMBER

Forest Reserves. The Tongass National Forest covers the entire Southeastern Archipelago, and the Chugach Reserve, with a width of about one hundred miles, extends along the shores of the Pacific from the Malaspina glacier to the Kenai peninsula. These two reserves contain 26,761,626 acres, or 41,815 square miles, and include the great bulk of the merchantable lumber trees.

Character of Trees. The trees suitable for lumber on the coast region are in point of numbers and value, the western hemlock, the Sitka spruce, western red cedar and yellow or Alaska cedar. The forests are dense and as much as 25,000 feet per acre has been estimated for considerable tracts, of which 20 per cent is spruce, 75 per cent hemlock and the remainder cedar and other timber trees. The spruce reaches a large size, up to six feet in diameter and a height of one hundred and

"If It's Belting We Have It"
GRATON & KNIGHT MFG. CO. - - SEATTLE

fifty. Diameters of three or four feet are attained by the cedars. The growth is fairly rapid, spruce logs averaging 32 inches in diameter averaged 262 annual rings; two others 54 inches in diameter showed 525 and 600 rings.

The forests of the interior are practically all included in the drainage basins of the Yukon and Kuskokwim Rivers and are of a more deciduous type, saw timber being secured from the white spruce and cordwood from the white birch, poplar, balsam poplar, black cottonwood and aspen. The timber is small; white spruce and balsam poplar sometimes attain a diameter of 18 to 24 inches; while birch and aspen average about eight inches, running up to 18 in favorable localities. Other trees are smaller. The white spruce and balsam poplar grow to 75 feet; birch, aspen and poplar to 50; black spruce from 20 to 40, and tamarack seldom over 30. Twenty-five spruce logs 32 feet long and slightly over eleven inches in diameter showed an average of 104 annual rings, indicating a growth of one inch in nearly nine years, thus comparing favorably with the growth of red spruce in New York and New England.

MINING DISTRICTS OF ALASKA AND YUKON TERRITORY

Arctic Mining District: Located across the divide from Cape York and commencing at the mouth of the Arctic River. The principal creek on which gold has been found is Tuttle Creek.

Bonanza Mining District: Commences at Nome and runs e 22 miles along Norton Sound. There are 4 rivers in this district, viz.: Flambeau, Eldorado, Bonzana and Solomon; all of these rivers, including the many creeks tributary thereto, show rich gold deposits. Nome is the p o and shipping point.

Tile--Marble--Onyx--Terrazzo

CHAS. W. RODGERS COMPANY

See Page 93

Maritime Bldg.

FIREPLACE ACCESSORIES

Seattle

AKOZ

**A Natural Mineral Remedy for
Stomach Trouble, Chilblains,
Frost Bites, Catarrh**
All Drug Stores in Oregon and California
NATURA CO., San Francisco
See Page 65

RHEUMATISM

Bristol Bay Mining District: Located on a bay of same name, 700 miles se of Nome. Nushagak is the p o and shipping point of the district.

Cape Nome Mining District: Extends e and w of Nome, along the Bering Sea, and into the interior. The Nome, Sinook and Snake are the rivers that run through the district; all of which, including their tributaries, have very rich gold deposits. Among the noted creeks on which gold has been found are Anvil, Dexter, Lindbloom, Glacier, Sunset, Snowgulch and many others. Nome is the shipping point and p o of the district.

Copper River Mining District: Along the Copper River and n of Valdez, the p o. Gold, copper and coal are found in considerable quantities, and petroleum springs have been located where the oil floats out in paying amounts. The oil can be piped to shore, or even to ships. The coal is semi-anthracite in quality, and excellent for steaming purposes. Mail and steamer communication at Valdez, with Alaska and States points.

Council: This mining district is the oldest on the Seward Peninsula, with the one exception of the Fish River mining district organized in 1881, which took in the whole of the Seward Peninsula. Ophir Creek, the principal creek in the district, is twenty-five miles long, with numerous tributaries. The principal tributaries are Crooked creek, Dutch creek, Oxide creek, Sweetcake creek and Guy creek. The most notable of the other streams in this district are Melsing creek, which empties into the Neukluk at Council City; the Casa-de-Pago, twenty-five miles long and a tributary of the Neukluk, coming in about eighteen miles above Council.



FARM MACHINERY

PLOWS, HARROWS, SEEDERS,
CULTIVATORS, ETC.

Western Ave. and Columbia St.

SEATTLE

Among the others are Gold Bottom creek, Camp creek, Mystery creek, Warren creek, Elkhorn creek, Richler creek. All these creeks are producers or prospect well, but are mostly low grade and require machinery or the high line ditch to work.

In addition to gold the Council district has galena, copper, talc and tin.

Cripple Mining District: Is located w of the Cape Nome district, extending along the Bering Sea and into the interior. The Cripple and Rodney Rivers flow through the district into the Bering Sea. Nome is the p o and shipping point.

Dutch Harbor Mining District: Includes Unalaska and other islands of the Alaska Peninsula. P o and shipping point of the district of Unalaska.

Eagle: Is on American Creek and its tributary, Discovery Fork.

Forty Mile: The Forty Mile mining region is roughly described as 350 miles in length and 200 miles in width, extending as it does from the Yukon watershed to the Alaska range on the south, and for a long distance east and west. As considered in this article, it includes practically all of the Nebesna River region and the White River country. In those parts of the territory, however, the overshadowing prospect is not gold, but copper.

Good Hope Mining District: Is located at the head waters of Good Hope River, and includes several smaller tributaries which show rich gold deposits.

Juneau: The Juneau mining district is distinctly quartz. Annually

PACIFIC ALASKA NAVIGATION CO. "THE ADMIRAL LINE"
PUGET SOUND-ALASKA ROUTE—S. S. ADMIRAL WATSON AND ADMIRAL EVANS
FIRST CLASS PASSENGER AND FREIGHT SERVICE
PIER 1, SEATTLE

SMITH, DANIELS & KELLER

WHOLESALE

Men's, Women's and Children's
Underwear, Hosiery, Etc., Staple
and Fancy Notions
SEATTLE

THE LUTKE MANUFACTURING COMPANY
 PORTLAND Manufacturers of OREGON
SHOW CASES, BANK AND STORE FIXTURES
 Branch Grand Rapids Show Case Co.

122

(1915-16) R. L. POLK & CO.'S

Copper Block Hotel

H. F. Suesdorf, Mng'r.
 Steam Heat, Electric
 Light, Hot Baths

Headquarters for Mining VALDEZ, ALASKA
 and Traveling Men

the properties within this portion of Alaska are becoming greater producers.

The famous Treadwell and the Alaska-Gasteneau properties are located in this district and exemplify instances of what can be done in the way of developing rich Alaska quartz properties with the proper capital and judicious management. They have demonstrated that low grade ore propositions may, by judicious handling, be made to pay large profits. Day after day, operations continue unceasingly in these big mines and thousands of people are sharing indirectly in the big profits that are being obtained.

Kenai Peninsula: Gold mining on Kenai Peninsula is at the present time still in its infancy, although since 1896 it has been producing, and even before that time the presence of gold was known to many prospectors.

The most important gold producing creeks within the district are: Resurrection creek, Bear creek, Sixmile creek, Glacier creek, Copper creek and Falls creek. At the head of Falls creek there are some promising quartz prospects.

Ketchikan: In the Ketchikan mining district copper is the most important metal. Gold and silver values are the next. Both the latter are found separately and in connection with the copper ores. Other metals, such as lead, zinc and nickel, are found but will be mined, if at all, only as by-products.

On the south side of Hetta Inlet, the south slope of Copper Mountain, on the north slope of Copper Mountain and other points within the district there has been much development of copper properties.

**FRANKLIN
 TOOL WORKS**
 SEATTLE, WASH.

Manufacturers
 Mill, Mine, Cannery and
 Fishery Supplies
 See Page 56

Although gold is not extensively mined within the district it has been found in the vicinity of the town of Dolomi, thirty-six miles west of Ketchikan, at Hollis, Gravina Island, Dall Island, Devillagigedo Island and at other points in the vicinity of the town of Ketchikan.

Kougarok: Great future is in store for the Kougarok mining district, according to well posted mining men from Alaska.

The best gold-bearing creeks are: Arizona, Coffee, Canyon, Coarse Gold, Dahl, Discovery, Garfield, Iron Kougarok, Macklin, North Fork, Quart, Taylor, Turner, Virginia, Windy, Winter and Winona.

Koyukuk Mining District: On river of same name and to the north of Tanana. Among the creeks on which the richest deposits have been found are Myrtle, Slate, Alder, Gold, Rosy, Hungarian and Twelve Mile, but many others show good results. The gold is found in gravel and on the bedrock, which is mostly slate. Tanana is the nearest postoffice and shipping point, on the Yukon River.

McKinley: McKinley Lake gold mining district is twenty-three miles from Cordova on the Copper River & Northwestern Railway. It is three miles from Alganik to the heart of the mining district. A good water route also offers from Cordova via Eyak Lake through connecting sloughs and rivers across a portion of the Copper River flats.

Manook Mining District: Lies between the Yukon and Tanana Rivers, 600 miles northwest of Dawson, Y. T. The creeks in the region along which gold has been found are Eureka, Big Manook, Little Manook Jr., Garnet and Hoosier. The postoffice and shipping point of the district is Rampart.

Contractors Equipment Co.
 PORTLAND SEATTLE

DIAMONDS ARONSON'S

WASHINGTON AND BROADWAY

PORTLAND OREGON

ALASKA GAZETTEER AND DIRECTORY (1915-16)

123

Nome and Seward Peninsula: Seward Peninsula embraces one of the best gold producing camps in Alaska. Very often we hear of Seward Peninsula and the Nome Mining District spoken of as one, while in reality the Nome district covers a very small portion of Seward Peninsula.

Norton Bay Mining District: Is located on Norton Bay to the east of Nome. Some prospecting has been done, and in nearly every instance gold has been found. The country is heavily timbered and there is a sufficiency of water for sluicing purposes. The nearest postoffice is Golovin.

Port Clarence: The largest district in area on the Seward Peninsula is the Port Clarence. It has varied mineral resources, and considerable prospecting work is being done. The famed tin country is within the confines of this district, and beyond doubt producing tin mines will soon be operated there. Other mineral resources are cinnabar, galena and copper.

The most noted gold creeks of this district are: Alder, American, Bluestone, Dease, Gold Run and Sunset.

Placer tin is found on the Buck, Pinguk, York and American Rivers.

Prince William Sound: Prince William Sound and the country around Valdez is one of the coming copper bonanza fields of the world. On all of the sound shores and islands the metal outcrops, and each year's prospecting and development expand the extent of the known ore deposits. Latouche Island and Knight Island seem to be permeated with copper ore, and other islands, while they have been less explored, are known to be

LOCOMOTIVES CARS TRACTORS SCRAPING MACHINERY
Railway Mining and Contractors' Supplies and Repairs

Mechanists **NISQUALY-RUSSEL CAR & LOCOMOTIVE WORKS** **Boilermakers**
Blacksmiths **TACOMA** **Car Builders**

of similar formation and to carry copper lodes. The mainland on all sides of the sound is also streaked with copper deposits.

Rampart: The Rampart region is in the central part of Alaska, near the intersection of the one hundred and fiftieth meridian and the sixty-fifth parallel. It is in the western part of the large area—embracing approximately 40,000 square miles—delimited by the Yukon and Tanana Rivers and by the international boundary, 300 miles to the east, and is located where the distance in a north and south direction between the two rivers is hardly 50 miles.

Sinrock Mining District: Is located on the Bering Sea, west of the Cripple district, and extends along the sea from Cape Rodney to Cape Wolly. The Sinrock is the principal river flowing through the district. Nome is the postoffice and shipping point.

Sitka: The Baranof and Chichagof Islands, the two most westerly islands of the Alexander archipelago, form what is known as the Sitka mineral district. This is essentially a quartz district.

Susitna: Prospecting in the upper Susitna region has produced visible results in several localities, but the territory is so vast that much of it is wholly untouched, although miners have explored it for a decade.

Valdez Creek, an east tributary of the Susitna, above "The Forks," where the Chulitna from the west and the Talkeetna from the east unite with the main Susitna River, is the best creek so far found.

Near the source of the Chulitna, northeast of Mt. McKinley, apparently rich quartz deposits of gold and copper have been found, besides coal. No remarkable placer discoveries have been reported in that district, but it has been prospected very little.

On the Tokositna, south of Mt. McKinley, several promising dis-

Sour-doughs

Call on

Me

The Right Dr. Brown The Dentist

DR. J. BROWN

627 First Ave.

SEATTLE

Portland Open-Air Sanatorium, Portland, Ore.

For the treatment of diseases of the lungs. Address all communications to the Medical Directors, Drs. R. C. & E. W. Matson, 1021 Corbett Bldg., Portland, Ore. Write for illustrated booklet. See full page advertisement elsewhere in this directory.

FORWARDING and DISTRIBUTING

C. O. PICK
Transfer & Storage Co.
PORTLAND, ORE.

124

(1915-16) R. L. POLK & CO.'S

**Alaska
Steamship
Company**

OPERATES
ON ALL

**Alaska
Routes**

ALL

**Alaska
Steamship
Co.'s**

Vessels on South-
western and
Southeastern
Routes Operate
via Inside Passage.

**ALASKA
STEAMSHIP
CO.**

SEATTLE, WN.

coveries have been made. The work done indicates that the deposits are very rich. This district lies just over a low, narrow divide from the creeks of the upper Kahiltna.

Tanana: The district is a rich one, offers ample scope for the operations of practical mining men, a good field for the capitalist, and many opportunities await thrifty business men there.

Fairbanks and Chena are the two principal towns in the district, and are connected by the Tanana Valley Railway, which gives a service of several trains, both freight and passenger, daily, in both directions.

The creeks discovered in the early history of the camp are all panning out well, and among those which show up rich and extensive in placers are Dome Creek, Little Eldorado, Bear and Ester, near Fairbanks; the Delta, about 80 miles above Chena, and the Kantishna, a tributary of the Tanana River about 80 miles below Chena, indicating that the district is an extensive one.

Topkuk Mining District: Lies between Golovin Bay and Nome River, taking its name from the Topkuk River, on a branch of which, Daniels Creek the discovery of gold was first made.

Valdez: The belt of slaty, gold-producing rocks in which the mines of this region occur is of great extension east and west, lying north of and more or less parallel to the coastal copper belt. From Valdez, where it is well exposed, it can be traced easterly to and across the Copper River Railway about mile 90, and up the valley of Bremner River; westerly it skirts the northern shores of Prince William Sound, with promising pros-



**"EUREKA" The Original Red Sole
"CLOVER LEAF" RUBBER BOOTS AND PACS
U. S. Rubber Co. of California, SEATTLE**

pects at the Susitna and Willow Creek, a distance of 200 miles. It is a difficult region to prospect. The long rock slopes reach high up the hillsides and are usually covered with a dense growth of brush, where not also timbered, so that rock exposures are often few and far between. As a usual thing the veins are of comparatively small size, but with high gold values. Promising locations have been made to the east and west of Valdez, which town boasts the Cliff Mine, which has paid dividends from the first run of the mine and has been self-sustaining from the start.

Wrangell: The Wrangell mining district extends from Cape Fanshaw to Bradfield Canal and includes Kuiu, Kupreauof, Mitkof, Zarembo, Etelin, Wrangell and several of the smaller islands. To the present time there has not been any general prospecting of this section, and for this reason little development work has been done with the exception of at the Olympic mine.

At the head of Duncan Canal are several copper prospects and gold-bearing ledges.

Yentna: Yentna is the name given to the placer mining district lying south of Mt. McKinley and embracing generally several thousand square miles. The name is taken from the chief river of the region which forms a direct route into the gold fields from Cook Inlet—by boat in summer, on snow-covered ice in winter.

Yukon Mining District: In this belt are many localities which are known to be gold-bearing. The general features of the occurrence of gold placer in the various camps of this field are similar, though the local variations are sufficient to bring about differences in mining values. Thus, in the Klondike, the high bench gravels, or "white channel" as they are called locally, have proved large producers. The high gravels in the

**IRON and STEEL HEAVY
HARDWARE**
"DELIVERIES ALWAYS ON TIME"
WESTERN HARDWARE & METAL CO., Seattle, Wash.

Bogardus Testing Laboratories

ASSAYERS AND CHEMISTS

SEATTLE

INSPECTING AND TESTING ENGINEERS

Established 1890

ALASKA GAZETTEER AND DIRECTORY (1915-16)

125

Chicken Creek basin of Forty Mile have also yielded considerable gold, but those of the Rampart region, up to the present time, have not been found to carry mining values under the present conditions. Forty Mile probably has advantage over the Klondike in the water supply, but its placers have thus far proved not nearly so rich.

OFFICIAL DIRECTORY Territorial Government

Governor—J F A Strong
Secretary to Governor—W W Shorthill
Survey General and ex-Officio Secretary—Chas E Davidson
Delegate to Congress—James Wickersham

United States Courts

Division No 1—Robert W Jennings, Judge, Juneau; J W Bell, Clerk of Court, Juneau; J J Clarke, Deputy Clerk of Court, Juneau; John T Reed, Deputy Clerk of Court, Juneau; C Z Denny, Deputy Clerk of Court, Juneau; E S Stackpole, Deputy Clerk of Court, Ketchikan; Martin Conway, Deputy Clerk of Court, Skagway; Louise A Green, Official Court Stenographer, Juneau; H A Bishop, U S Marshal, Juneau; J F Mullen, Chief Deputy U S Marshal, Juneau; Hector McLean, Office Deputy U S Marshal, Juneau; John H Davies, Office Deputy U S Marshal, Ketchikan; Frank R. Cook, Office Deputy U S Marshal, Skagway; John Goodell, Office Deputy U S Marshal Sitka; Harry Wallace, Office Deputy U S Marshal, Wrangell; Frank Back, Office Deputy U S Marshal, Douglas; Warren S Harding, Office Deputy U S Marshal, Haines; W D McMillan, Office Deputy

See Page 49

St. Paul & Tacoma Lumber Co. TACOMA, WASHINGTON

U S Marshal, Craig; Martin Kildall, Office Deputy U S Marshal, Petersburg; Jas A Smiper, U S Attorney, Juneau; Secretary to U S Attorney Ina Liebhardt, Juneau; John B Marshall, U S Commissioner, Juneau; Martin Conway, U S Commissioner, Skagway; E S Stackpole, U S Commissioner, Ketchikan; Wm G Thomas, U S Commissioner, Wrangell; A P McWilliams, U S Commissioner, Petersburg; R W De Armond, U S Commissioner, Sitka; J J Kennedy, U S Commissioner, Haines; E W Cragin, U S Commissioner, Tenakee; U S Rush, U S Commissioner, Kasaan; Chas A Fox, U S Commissioner, Craig; E A Rasmussen, U S Commissioner, Yakutat.

Division No. 2—J. R. Tucker, Judge, Nome; Gilbert A. Adams, Clerk of Court House, Nome; W. C. McGuire, Deputy Clerk of Court House, Nome; E. R. Jordan, U. S. Marshal, Nome; A. B. Miller, Chief Deputy U. S. Marshal, Nome; Joel E. Terrell, Deputy U. S. Marshal, Nome; Elmer Reed, Deputy U. S. Marshal, Nome; Phil Holland, Deputy U. S. Marshal, Nome; Catherine A. Anpher, Deputy U. S. Marshal, Nome; R. H. Humber, Deputy U. S. Marshal, Candle; John Riordan, Deputy U. S. Marshal, Teller; Cyrus O. Lovell, Deputy U. S. Marshal, Council; Hugh J. Lee, Deputy U. S. Marshal, St. Michael; Bernard J. O'Reilly, Deputy U. S. Marshal, Kiana; F. M. Saxton, U. S. Attorney, Nome; Jas. Frawley, U. S. Commissioner, Nome; John D. Flanigan, U. S. Commissioner, Council; Frank H. Thomas, U. S. Commissioner, Shelton; Geo. D. Campbell, U. S. Commissioner, Candle; Milton R. Luther, U. S. Commissioner, Teller; J. W. Southward, U. S. Commissioner, Kiana; Chas. J. Koen, U. S. Commissioner, St. Michael; Milton L. White, U. S. Commissioner, Kotzebue; T. L. Richardson, U. S. Commissioner, Barrow; Frank



THE BORDER LINE

Southeastern
Alaska

Safety, Comfort,
Lowest Rates

S. S. ALKI

From Pier 4, For

Ketchikan,
Wrangell,
Petersburg,
Thane,
Douglas,
Treadwell,
Juneau,
Sitka.

Passengers and
Freight

S. S. DESPATCH

From Pier 4, For

Ketchikan and
West Coast Prince
of Wales Island
Points to Port
Armstrong,
Hoonah, Thane,
Douglas, Tread-
well, Juneau.
Passengers and
Freight.

S. S. NORTHLAND

For Ketchikan and
All Southeastern
Alaska Points.
Freight and
Explosives.

The Border Line Transportation Co.

Ticket Office 103

Yesler Way

Wharf Ticket

Office Pier 4

SEATTLE, WASH.

UNION CONSTRUCTION CO.

BUILDERS OF

PLAGER DREDGES, UNION DRILLS, NEILL JIGS

604 MISSION ST., SAN FRANCISCO. CATALOGUES

John A. Roebling's Sons Co.

OF CALIFORNIA

WIRE ROPE AND WIRE ROPE FITTINGS

900 FIRST AV. SOUTH

SEATTLE, WASH.

TEL. MAIN 4992

126

(1915-16) R. L. POLK & CO.'S

**"Isaacson's" NON-BREAKABLE Alaska
THAWING POINTS**

Seattle

Write for
Prices, Etc.

THE ONLY POINT ON THE MARKET
That Will Not Break

Hose Securely Fastened With Clamp and
Spring Washers

H. Waskey, U. S. Commissioner, Marshall; John J. Hutson, U. S. Commissioner, on board U. S. Revenue Cutter "Bear."

Division No 3—Fred M Brown, Judge, Valdez; Arthur Lang, Clerk of Court, Valdez; T P Geraghty, Chief Deputy Clerk of Court, Valdez; Chas A Hand, Deputy Clerk of Court, Valdez; K L Monahan, Deputy Clerk of Court, Valdez; Isaac Hamburger, Court Stenographer, Valdez; F R Breneman, U S Marshal, Valdez; John H D Bouse, Chief Deputy U S Marshal, Valdez; Albert F Sullivan, Deputy U S Marshal and Jailor, Valdez; Al C Dowling, Deputy U S Marshal, Valdez; Clarence W Mossman, Deputy U S Marshal, Valdez; Saml T Brightwood, Deputy U S Marshal, Cordova; Isaac Evans, Deputy U S Marshal, Seward; Karl Armstrong, Deputy U S Marshal, Kodiak; S O Casler, Deputy U S Marshal, Unga; Paul Buckley, Deputy U S Marshal, Unalaska; H J Paulsen, Deputy U S Marshal, Dillingham; W J Feaster, Deputy U S Marshal, Chitina; Jas Wardell, Deputy U S Marshal, Anchorage; A E Hoffman, Deputy U S Marshal, Cathenda (Chisana P O); Harry R Brown, Deputy U S Marshal, Knik; Jas M Millsap, Deputy U S Marshal, McCarthy; Wm L Fursman, Deputy U S Marshal, Naknek; W N Spence, U S District Attorney, Valdez; W A Munley, Asst U S Attorney, Valdez; Wm H Whittlesey, Asst U S Attorney, Seward; Nicholas E Bolshanin, U S Commissioner, Unalaska; Lee Van Slyke, U S Commissioner, Susitna; C P Smith, U S Commissioner, Copper Center; Albert W Young, U S Commissioner, Iliamna; Robt D Gray, U S Commissioner, Katalla; S Irvine Stone, U S Commissioner, Kodiak; M J Conroy, U S Commissioner, Seward; F C Driffeld, U S Commissioner, Unga; Geo J Love, U S Commissioner, Valdez; Leopold David, U S Commissioner, Knik (Anchorage); Wm O'Connor, U S Commissioner, Chitina; E F Medley, U S Commissioner, Cordova; F R Barnes, U S

BONDS, WARRANTS, MORTGAGES AND BANK STOCKS

SAFE DEPOSIT BOXES FOR RENT

WM. D. PERKINS & CO., BANKERS
SEATTLE, WASHINGTON

Commissioner, McCarthy; J J Cavana, U S Commissioner, Naknek; Corinne Call, U S Commissioner, Dillingham.

Division No. 4—Chas E Bunnell, U S Dist Judge, Fairbanks; Angus McBride, Clerk of Court, Fairbanks; Rinehart F Roth, U S Atty, Fairbanks; G Ellis Gardner, Asst U S Atty, Fairbanks; Robt R Douse, Clerk to U S Atty, Fairbanks; Lewis T Erwin, U S Marshal, Fairbanks Joseph E Clark, Chf Deputy U S Marshal, Fairbanks.

Deputy U S Marshals—J B Mathews, Fairbanks; M O Carlson, Fairbanks; Percy C Charles, Iditarod; Joseph H Miller, Fairbanks; C L Vawter, Tanana; Edwd D Heppenstall, Wiseman; Anthony H Conlin, Flat City; H P Sheppard, Ophir; John C Wood, Fairbanks; Ernest L Foster, Fairbanks; Geo Berg, Nulato; Chester T Spencer, Circle; Thos H Long, Ruby; May C Peterson, Fairbanks; Thos E Winecoff, Chatanika; John B Powers, Eagle; J L Anders, Hot Springs; Geo E Boulter, Special Peace Officer, Tanana.

U S Commissioners—(Division No 4): Geo W Albrecht, Iditarod; Wade Blaker, Fox; Grafton Burke, Fort Yukon; Saml Campbell, Long Creek; John E Coffey, Hot Springs; Joseph E Dehn, Fort Gibbon; John F Dillon, Fairbanks; Wm J Fitzpatrick, Chena; Wilbur F Green, Tocotna; A J Griffin, Richardson; E Coke Hill, Ruby; F E Howard, Wiseman; Chester A Johnson, Olmes; John A Kemp, Steel Creek; Geo W Ledger, Rampart; Saml J Marsh, Caro; U G Myers, Eagle; J P Norris, Ester City; Frank A Reynolds, Circle; Omar S Riley, Tofty; Max M Smith, Nulato; Duke E Stubbs, Aniak; Wm R Taylor, Glacier City; Chas E

LINK-BELT AND DODGE PRODUCTS CO.

SEATTLE, WASH.—PORTLAND, ORE.

ELEVATING, CONVEYING, POWER TRANSMISSION

CATALOGS ON REQUEST

OAK, HICKORY

AND OTHER HARDWOODS

EHRlich-HARRISON CO.

SEATTLE

ALASKA GAZETTEER AND DIRECTORY (1915-16)

127

Taylor, Flat City; Karl Theile, Discovery Otter; W A Vinal, Ophir; Saml R Weiss, Chatanika.

DEPARTMENT OF COMMERCE AND LABOR

Immigration Inspectors—Domianus Maskevicius, Ketchikan; Albert H Joy, Nome.

Steamboat Inspection Service—George H Whitney, Inspector of Hulls, Juneau; Peter G Peltret, Inspector of Boilers, Juneau; George W Folta, Clerk, Juneau; Thomas P Deering, Inspector of Hulls, St. Michael; Thos E Kell, Inspector of Boilers, St Michael; Jerome A Desio, Clerk, St Michael.

Lighthouse Service, Sixteenth District—Walter C Dibrell, Inspector, Ketchikan; Albert B. Edmonds, Chief Clerk; Ketchikan; W K Spaulding, Clerk, Ketchikan; J F Warder, Clerk, Ketchikan; Arthur J Ela, Aid, Ketchikan; Rolf Fosness, Depot Keeper, Ketchikan; William J Wright, Mechanician, Ketchikan.

DEPARTMENT OF THE INTERIOR

U S Land Office—C B Walker, Register, Juneau; F A Boyle, Receiver, Juneau.

Surveyor General's Office—C E Davidson, Surveyor General.

TREASURY DEPARTMENT

United States Customs Districts

Juneau—J F Pugh, Collector; C D Garfield, Special Deputy Collector; M S Whittier, Deputy Collector and Inspector; George M Simpkins, Deputy Collector and Inspector; S Irvine Stone, Deputy Collector and Inspector (stationed at Kodiak); Darrell A Meek, Stenographer and Type-writer.

"Yellow Strand" and All Other Grades of Wire Rope
CAMP, MILL AND MINE SUPPLIES

Broderick & Bascom Loggers Supply Co.
623-5 WESTERN AVE. SEATTLE, WASH.

Ketchikan—Milson S Dobbs, Deputy Collector in Charge; Geo W Woodruff, Deputy Collector and Inspector.

Wrangell—F E Bronson, Deputy Collector in Charge.

Skagway—Fred J Vandewall, Deputy Collector in Charge; G G Miller, Deputy Collector and Inspector; Albert C Latham, Deputy Collector and Inspector (navigation season); F W Butters, Deputy Collector and Inspector (navigation season), stationed at White Horse, Yukon Territory.

Eagle—J J Hillard, Deputy Collector in Charge.

Forty Mile—John L Abrams, Deputy Collector in Charge; John Elden, Deputy Collector and Inspector.

St Michael—Edwin R Stivers, Deputy Collector in Charge.

Nome—R W J Reed, Deputy Collector in Charge.

Unalaska—N E Bolshanin, Deputy Collector in Charge.

Cordova—George Kennedy, Deputy Collector in Charge.

Sulzer—Charles A Sulzer, Deputy Collector in Charge.

United States Public Health Service—Emil Krulish, Chief Quarantine Officer, and in charge of medical relief of natives, Juneau; H C Story, Quarantine Officer, Medical Inspector of Immigrants and Marine Hospital Surgeon, Ketchikan; P J Mahone, Marine Hospital Surgeon, Juneau; M M Hopkins, Marine Hospital Surgeon, Valdez; J M Sloane, Quarantine Officer and Marine Hospital Surgeon, Nome.

Game Wardens—J A Baughman, Seward; P S Ericksen, McCarthy; Aron Ericson, Roosevelt; Andrew Hoey, Fairbanks; R S McDonald, Fairbanks; Chas Neuhaus, Nome; Adam Schneider, Juneau; L F Shaw, Anchorage; R E Steel, Eagle; Julius Sternberg, Ketchikan.

PIONEER

BINDERY AND PRINTING CO.

STATIONERS ENGRAVERS BLANK BOOK MAKERS LOOSE LEAF LEDGERS

TACOMA

\$66.00 ROUND TRIP for ALASKA
EXCURSION, INCLUDING BERTH AND MEALS, ON BEST BOATS
ALASKA STEAMSHIP COMPANY



WILSON'S BOAT AND SHIPYARD

JOHN WILSON, Proprietor

Pleasure or Commercial Boat Building and Repairing—Dory Building for the Fishing Trade a Specialty

SEATTLE,

WASH.

128

(1915-16) R. L. POLK & CO.'S

312 Powles Bldg.,

65 Marion Street

Viaduct

Seattle

Seattle Fur Sales Agency

Exclusive Selling Agency for Raw Furs, Whalebone, Ivory and Curios

See Adv Page

33

OFFICIALS AND BOARDS AUTHORIZED BY TERRITORIAL LEGISLATURE

Territorial Treasury—Walstein G Smith, Treasurer, Juneau.

Mine Inspection—William Maloney, Inspector, Nome.

Public Health—Gov J F A Strong, ex-Officio Commissioner of Health, Juneau; Assistant Health Commissioners—S C Shurick, Division No 1, Wrangell; W D'Arcy Chace, Division No 2, Nome; W H Chase, Division No 3, Cordova; M F Hall, Division No 4, Fairbanks.

Vital Statistics—Charles E Davidson, ex-Officio Registrar, Juneau.

Territorial Banking Board—J F A Strong, President, Juneau; Walstein G Smith, Secretary, Juneau; Charles E Davidson, Juneau.

Board of Commissioners for Promotion of Uniform Legislation—Royal A Gunnison, President, Juneau; George B Grigsby, Nome; Fred M Brown, Valdez; Rose A Stoddard, Secretary, Juneau.

Board of Medical Examiners—J L Myers, President, Ketchikan; H C De Vighne, Secretary-Treasurer, Juneau; Aline B Bradley; J A Sutherland, Fairbanks; J H Mustard, J M Sloane, Nome; Charles A Winans, Valdez; J H Romig, Seward.

Board of Dental Examiners—W E Zuber, President, Ketchikan; G C Maule, Secretary-Treasurer, Douglas; L W Fromm, Nome; C L Hale, Cordova; Robert R. Myers, Fairbanks.

ALPHABETICAL LIST OF CITIES AND TOWNS

ABERCROMBIE. A station on the Copper River & Northwestern Ry, 55 miles ne of Cordova.

Copper River Packing Co, E B Hanley mgr, fish canners
Hanley E B, mgr Copper River Packing Co

ASK YOUR DEALER FOR

Washington Shoe Mnfg. Co.'s
SHOES OF QUALITY

AFOGNAK. A p o on an island of the same name, 650 miles w of Sitka and 26 nw of Kodiak, the shipping point. Contains a Greek church and a government school. Large tracts of timber are in the vicinity, including spruce, cottonwood, birch and alder. Signs of gold deposits are also found. Salmon, cod and herring fishing, fur hunting and fox raising are the principal industries. Potatoes and early vegetables are grown. Alaska Commercial Co, E Petellin agt

Pajoman Chas W, gen mdse
Petellin E, agt Alaska Commercial Co
Sharatine T, postmaster
Von Scheele Herman, gen mdse

AGATTU ISLAND. One of the Near Islands, comprising the most westerly of the Aleutian group in southwestern Alaska.

AGIVARIK. A native village on the Nushagak River, 90 miles se of Nushagak, the nearest p o.

AKIACHAK. See Aniakchak.

AKUN ISLAND. Pop 25. One of the Aleutian group of islands bordering on Unimak Pass. Has a fine landlocked harbor, Lost Harbor. Stock raising, agriculture, mining and fisheries are the chief industries. Mail monthly via steamer from Valdez.

AKUTAN. A recently established p o on a pass and island of the same name in southwestern Alaska, 40 miles ne of Unalaska.

ALAGANIK. A settlement on the Copper River & Northwestern Ry, and the Gulf of Alaska at the mouth of the Copper River, 22 miles se of

MOULDINGS AND MILL WORK
STETSON & POST LUMBER CO., SEATTLE

"MR. NORTHERNER" ABOUT A HOME ON THE OUTSIDE

Read my ad. in Classified Real Estate.

F. E. OLLINGER CO., Seattle, Washington

ALASKA GAZETTEER AND DIRECTORY (1915-16)

129

Cordova, the nearest p o and banking point. It is the railroad station for the McKinley Lake mining district.

Christie Harry, fox breeder

Walker D W, fisherman

ALETNA. A mission 10 miles n of Bergmans.

ALEUTIAN ISLANDS. A group of islands of southwestern Alaska, forming an extension of the Alaska Peninsula and the most westerly point of the possessions of the United States. These islands are supposed to have been densely populated at one time, as ruined villages and mummies of former inhabitants are found. The whole group has a population of about 5,000 natives and half-breeds, mostly members of the Greek church, a chapel existing on each principal island.

ALEXANDROUSH. A native settlement on Cook Inlet 16 miles sw of Seldovia, the nearest p o.

ALITAK. See Uyak.

ALSENTIA. A native settlement on Kadiak Island, 60 miles se of Uyak, the nearest p o. Fishing is the principal industry.

AMALGA. Pop 40. A p o and mining camp also known as Eagle River, first settled in 1903, 40 miles nw of Juneau the nearest banking point and 7 s of the Eagle River Mining Co's dock the nearest shipping point. Gold mining is the principal industry. Mail boat from Juneau weekly in winter and semi-weekly in summer.

WHIPPLE C C, Postmaster

AMCHITKA ISLAND. One of the Rat Islands of the western Aleutian group.

GOLD SHIELD COFFEE

"ALWAYS GOOD"—SOLD IN SEALED CANS ONLY

Roasted and Packed by **SCHWABACHER BROS & CO., Inc.** Seattle

AMERICAN CREEK. A rich mining district along a creek of same name and its branches, of which Dome, Alder and Nugget Creeks are the most renowned. Eagle is the nearest p o and trading post on the Yukon River.

AMERICAN CREEK ROADHOUSE. A roadhouse on American Creek near Hot Springs, its nearest p o.

Major F, roadhouse

AMERICAN RIVER. A mining camp in the Pt Clarence district, about 20 miles e of Teller.

ANAKNAG. A settlement on Wood River, 12 miles n of Nushagak, the nearest p o.

ANCHOR POINT. A fishing and farming settlement on Anchor Point, 30 miles n of Seldovia, the nearest p o, in care of which all mail should be addressed.

Bediah M, farmer

Granrose John, fisherman

Granrose L, farmer

Honolulu Jack, fisherman

Leonhardt H A, fisherman and trapper

Lindstrom H, fisherman

Patterson C S, boatman and fisherman

Shueler N P, fox breeder

Waali E E, fisherman

ANCHORAGE. A p o, formerly known as Woodrow, and new government townsite on Ship Creek at entrance to Knik Arm of Cook Inlet, about 100 miles (air line) (will be 145 miles by rail) nw of Seward, the

Mining, Marine and Canning Machinery Manufacturers

Repair Work of All Kinds. Cylinder Boring and Packing. Ship, Boat and Launch Repairs
Mast and Spar Makers

Wright & Smith Machine Works, Seattle, Wn.

Pacific Alaska Navigation Co. "The Admiral Line"
PUGET SOUND-ALASKA ROUTE—S. S. ADMIRAL WATSON AND ADMIRAL EVANS
FIRST CLASS PASSENGER AND FREIGHT SERVICE
PIER 1, SEATTLE

We Are Equipped to Give You the Very Best Service in Handling Mail Order

Western Dry Goods Co., Wholesale

SEATTLE, WASH.

130

(1915-16) R. L. POLK & CO.'S



Dr.
Edwin J. BROWN
D. D. S.

Seattle's Leading
Dentist

713 First Avenue,
Union Block

Established 25
Years; All Work
Guaranteed 15
Years.

BEWARE of imi-
tators.

My name is not
"J" but

EDWIN J. BROWN

ANCHORAGE—Continued

banking point. A branch of the Alaskan Engineering Commission is located here and a dock is being put in at which material can be unloaded from lighters for the construction of the northern extension of the U S government owned railroad from Anchorage to the main line, 4 miles east. Telephone connections with Seward will be established and a wireless telegraph station installed. Mail steamers from Seattle and intermediate points arrive four times a month during summer, passengers and freight being lightered from an anchored float 1½ miles from shore. The townsite was opened to purchasers July 9, 1915. Squatters have no prior rights and town lots can be obtained only by bidding over set valuation (street and town improvements extra). Clear titles will be given five years from date of acceptance of bids. Purchasers are not restricted, however, as to number of lots.

Abel G, grading

Ackles Frank (Alaska Transfer Co)

ALASKA STEAMSHIP CO (See left top, left side and right bottom lines and pp 96 and 97)

Alaska Transfer Co (John Berry, Frank Ackles)

Alaskan Engineering Commission (Seward), Lieut F Mears engineer in charge

Allen A S, clearing and grading

Allison A, barber

Amestoy P, clearing

Anchorage Produce Co (A J Walters, C V Lake)

American Dredge Building & Construction Co.
503-4 PIONEER BUILDING, SEATTLE, WASH.
SPECIALLY DESIGNED GOLD DREDGES AND PROSPECTING DRILLS
FOR ALASKA B. BERNARD, MANAGER

Anchorage Telephone Co, H J Emdar mgr

Anchorage Transfer, W E Lee mgr

Anderson John M, cigars

Anderson Oscar, meats

Archibald E O, res eng Alaskan Engineering Comn

Aronson A, grading

Bacon J H, locating eng Alaskan Engineering Comn

Balch W L, bldg contr

Barnhart Ora, cigars

Bartholf W B, lumber, restaurant, 2d hd gds and shoemaker

Beach R J, cigars and miner

Beckman C, clearing

Beckstrom W, grading

Berglund E, grading

Berry John (Alaska Transfer Co)

Bjornson & Ganton, tailors

Blase J M, gen mdse

Bolt Carl W, gen mdse

Bostrom O, grading

Bradland K, eng U S navy launch Eklutna

Breck C R jr, locating eng Alaska Engineering Comn

Brown & Hawkins (Seward), J W Kempf mgr, gen mdse

Bulaich John & Co, gen mdse

Burns P, cigars

Bush C C, cigars

Carlson Al, lumber

Simmons Manufacturing Company
1st Av. So. and Massachusetts St., SEATTLE, WASH.
Brass and Steel Bedsteads

LOWMAN & HANFORD CO.

Office Furniture, Engineering Supplies - - Seattle

ALASKA GAZETTEER AND DIRECTORY (1915-16)

131

Carmichael D L, phys
Certon J, grading
Chase Royden D, chf clk and storekeeper Alaskan Engineering Comm,
justice of the peace and postmaster
Chisholm A, contr
Christian Ed, barber
Church A, cigars
City Drug Co
Cobbs F C, lodgings
Collins John M, billiards
Condon Wm, lawyer
Cook Inlet Pioneer & Knik News, Cook Inlet Publishing Co publr
Cook Inlet Publishing Co, publr Cook Inlet Pioneer & Knik News
Corlew Thos D, miner
Corlew Thos D Mrs, ladies' furngs
Cotter M P, clk Alaskan Engineering Comm
Crist Geo, lodgings
Cronin John, restaurant
Cunningham Peter, barber
David L, lawyer and U S commissioner
David & Robertson, contrs
Davis N, grading
de Leon Geo
Delfel Geo, barber
Dickson A E, restaurant

COAST CULVERT & FLUME CO.

PORTLAND (KENTON STATION) OREGON

Corrugated Culverts, Smooth Pipe, Irrigation and Power Flumes. Tanks

Dickson Nora Mrs, restaurant
Diedrick M W (Inlet Soda Co)
DROSDOWIT LEO, Hardware and Miners' Supplies
Dunlap Mrs, lodgings
Echert Philip C, barber
Emard H J, mgr Anchorage Telephone Co
Englund Wm, eng U S river boat Chulitan
Eracets T, grading
Erickson E, grading
Farrington F F, mgr Farrington & Jenkins
Farrington & Jenkins, F F Farrington mgr, expmn
Finklestein & Sapiro (Cordova), clothing
Fleming & Turner (Bird Creek), lumber
Fogelstrom W J, bridge eng Alaskan Engineering Comm
Fowler Geo W, mgr Pacific Grocery Co
Frocovich F, grading
Frodenberg A F, cigars
Greenwood J, 2d hd gds
Grindrod Belle Mrs, laundry
Hammond G C, disbursing officer Alaskan Engineering Comm
Harlow H, grading
Harris Fred, grading
Harris S, grading
Hawes & McCallie, dentists
Hayner Robt, barber
Hertel E H, gen mdse

W. H. HAHLO & CO.
The Pioneer Fur Traders
of the Northwest
1510 2nd Av., SEATTLE
Raw Fur Shipments Solicited

Great Western Smelting & Refining Co.

Solder, Babbitt, Type Metal of all kinds Seattle, Wash.

H. S. EMERSON CO., INC.
 BROKERS AND JOBBERS OF
FRUITS AND PRODUCE
 CODES: WESTERN UNION, A. B. C. 5TH EDITION, MODERN ECONOMY. CABLE ADDRESS EMERSON
 TELEPHONE ELLIOTT 708 P. O. BOX 1846 SEATTLE

132

(1915-16) R. L. POLK & CO.'S

ANCHORAGE—Continued

Goodrich

STEAM

HOSE

AND

WHITE

DREDGE

BELT

SAVE

YOU

MONEY

The

B. F.

Goodrich

Rubber

Co.

Seattle

Factories:
AKRON, OHIO

- Hertel E J, cigars
- Hortness Carl, restaurant
- Hoyashi Fred, restaurant
- Hudson G E, lodgings
- Hughes & Pedersen, Robt Speck mgr, expmn
- Hussey & Richter, lumber and comm
- Inland Transportation Co, T J Robertson mgr, launches
- Inlet Soda Co (M W Diedrick, W A Taylor)
- Jensen Louis, meats
- Johnson C W, tents
- Johnson Geo, restaurant
- Johnson J W, grading
- Jones Chas, laundry
- Jones C G, asst supt of construction Alaskan Engineering Comm
- Jones Tex, cigars
- Kelly Saml T, tinsmith
- Kempf J W, mgr Brown & Hawkins
- Koplan K, cigars
- Kraus Ed, launchman, clearing
- Krivokapich P K, restaurant
- Krum J R, real est
- Kuney K K, locating eng Alaskan Engineering Comm
- Kyvig K A, drugs and phys
- Lake C V (Anchorage Produce Co)
- Langdon J, dentist
- Larsen Gust, grading

TENTS

FLAGS

PAULINS

"If it's Canvas
 we have it"

SUNDE & d'EVERS Co

Colman Dock SEATTLE

- Laska A M, gen mdse
- Lasky H, tailor
- Lawrence F C, jeweler
- Lawry J, clearing
- Lee W E, mgr Anchorage Transfer
- Lennon P M, restaurant
- Lindstrom F B, grading
- Linton R C, barber
- Locke H G, harbormaster Alaskan Engineering Comm
- Long Fred, restaurant
- McArthurs F B, confr
- McCain J I, photgr
- McCullough F D, gen mdse
- McCullough Keith, rep U S Forest Service
- McDermott A M, clk Alaskan Engineering Comm
- McDonald P J, bldg contr
- McDonald R E, lumber, moving pictures
- McEachern David, pile driver foreman
- McInnis A D, grading
- McLean R M, comm
- McNamee J L, lodgings
- Madic N, grading
- Madison Frank, grading
- Mahoney David, restaurant

ROLLE-BARNES COMPANY
 DRY GOODS SPECIALTIES - NOTIONS
 WHOLESALE ONLY SEATTLE

ROCK DRILLS

THE ACCEPTED INGERSOLL-
RAND TYPE

Stock Carried in Seattle Warehouse

INGERSOLL - RAND CO.

300 Colman Bldg., SEATTLE

NEW YORK

JUNEAU

See Page 58

ALASKA GAZETTEER AND DIRECTORY (1915-16)

133

Malone Thos, clearing
 Malvern W H, sawmill supt
 Hesney Michl, grading
 Hill J, restaurant
 Holstad J A, lodgings
 Manning W R, foreman Alaskan Engineering Comn
 Marcella Rudi, billiards and cigars
 Markle L N, restaurant and lodgings
 Martinovich T, grading
 Matheson R G, lodgings
 Mears F Lieut, engineer in charge Anchorage branch Alaskan Engineering Comn
 Merrick J, grading
 Molen Herman, lumber
 Moquist Frank, grading
 Murphy J C, lawyer
 Murray Wm, lodgings
 Mutchler E Mrs, lodgings, cigars
 Nelson E, contr
 Nelson Peter, bksmth
 Nichols B C, jeweler
 Northern Drug Co (Cordova), V A Schmitz mgr
 O'Connor J J, clearing
 Oleson J F, restaurant
 O'Reilly Jas, supt of construction Alaskan Engineering Comn

St. Paul & Tacoma Lumber Co.
 Tacoma, Washington
 LUMBER, LATH, SHINGLES, CEDAR SIDING, CREOSOTED LUMBER,
 POLES, PILING, PAVING BLOCKS, ETC.

See Page 49

PLASTER

HARD WALL PLASTER
PLASTER OF PARIS
PLASTER BOARD
PARTITION BLOCKS

PACIFIC COAST GYPSUM CO., 503 Perkins Bldg., TACOMA See Page 13

4501 4529 9th Av. S. SEATTLE Mill First Waterway, Tacoma Mine Gypsum Alaska

PACIFIC ALASKA NAVIGATION CO, Chas S Black Agt (See right side lines and p 95)

Pacific Grocery Co (Everett, Wn), G W Fowler mgr
 Parker F E (F E Parker & Co)
 Parker F E & Co (F E Parker, H O Tiedemann), gen mdse
 Pedersen J E, master U S navy launch Eklutna
 Peltier W M, bkpr Alaskan Engineering Comn
 Pilger Newton W, gen mdse
 Post office, Roydun D Chase postmaster, F J Wood clk in charge
 Pyatt O L, barber
 Ramsey R, restaurant
 Redwood F W & Co, lodgings
 Reedy E S, phys Alaskan Engineering Comn
 Rellly Michl, restaurant
 Reinhardt J, grading
 Remore G H, foreman Alaskan Engineering Comn
 Rice R, grading
 Richter R, lodgings
 Robertson T J, mgr Inland Transportation Co
 Ross J J, painter
 Ryther C D, painter
 Schmitz V A, mgr Northern Drug Co
 Schultz Harry, guard U S jail
 Shaw L F, game warden
 Sheehan J M, cigars
 Sheehan & Co, gen mdse

CONTRACTORS
MINING

Machinery

FOR EVERY PURPOSE
REPAIRING AND
PARTS MADE TO
ORDER

Vancouver, B. C. Northwestern Iron Works Seattle, Wn.

FALKENBURG & LAUCKS, Seattle

Assaying Ore Testing

Chemical Analysis Inspection Customs Milling

134

(1915-16) R. L. POLK & CO.'S

ANCHORAGE—Continued

"BLACK BEAR" BRAND OVERALLS
and WORKING GARMENTS are the Best for ALASKA TRADE

- Small Robt, blksmth
- Soper Richd, barber
- Speck Robt, mgr Hughes & Pedersen
- Sprague J F, salmn N W Pilger
- Standiford F B, res eng Alaskan Engineering Comn
- Stowe A F, lawyer
- Sutherland Dan, expmn
- Swanson Emil, grading
- Swift E A, capt U S river boat Chulitan
- Tasaki Harry, restaurant
- Taylor W A (Inlet Soda Co)
- Tennler A, grading
- Thomas Wm, grading
- Thoren John, grading
- Tiedemann H O (F E Parker & Co)
- Trenton Peter, grading
- Turner J, fish
- Vint D D, draftsman Alaskan Engineering Comn
- Voras Jas, grading
- Walsh Mrs, gen mdse
- Walstrom A, cigars
- Walters A J (Anchorage Produce Co)
- Wardell Jas, dep U S marshal
- Wark C B, comn

F. T. CROWE & CO.

BUILDING MATERIALS
 CONTRACTORS SUPPLIES
 CEMENT, LIME, PLASTER
 PLASTER BOARD, NEOPURIT, BUILDING AND ROOFING PAPERS, PAROID ROOFING,
 TROUGH BROS DAMP RESISTING PAINTS, INSULATING MATERIALS

SEATTLE TACOMA PORTLAND SPOKANE

- Watts A G, city engineer
- Webery John, restaurant
- Wehnke E H, expmn
- Wendler & Larson, gen mdse
- White Martha Mrs, restaurant and lodgings
- Williamson Geo Mrs, cigars
- Williamson Roy, billiards and cigars
- Wilkinson H B, acct Alaskan Engineering Comn
- Wilson A, lodgings, gen mdse
- Wilson J W, clearing
- Woche Alexis B, messenger service
- Wood F J, clk in charge p o
- Wufahl R, restaurant
- Young Chas J, brick yard
- Zarembo Frank, restaurant

ANDERSON'S CAMP. A settlement on Kasaan Bay, 30 miles nw of Ketchikan.

ANDREAFSKY. A p o and settlement in western Alaska near the mouth of the Yukon River, 150 miles s of St Michael and 350 s of Nome the banking point.

Northern Commercial Co, gen mdse
 Peterson C Mrs, gen mdse

ANDREANOF ISLANDS. A westerly group of the Aleutian peninsula.

ANEMUK. A native village on the Anvik River, 30 miles n of Anchorage the nearest p o.

ALASKA JUNK CO

FRANK SCHWARTZ, Propr.
LARGEST WHOLESALE DEALERS IN THE NORTHWEST
 1120 1st Av S. SEE PAGE 45 SEATTLE, WASH.

Willamette Iron & Steel Works

PORTLAND, OREGON

Logging, Hoisting, Mining, Marine & Steamboat Machinery
Boilers, Tanks, Penstocks, Pipe, All kinds of Plate Work
SEATTLE BRANCH OFFICE: 63 COLUMBIA STREET

ALASKA GAZETTEER AND DIRECTORY (1915-16)

135

ANIAK. A recently established p o in central Alaska.
ANIAKCHAK. A settlement on a bay of the same name, 140 miles sw of Uyak, the nearest p o.

ANKOCHAGAMUT. A native village on the Yukon River in central Alaska, 96 miles sw of Koserefsky.
Pelcher Geo, gen mdse

ANVIK. Pop 185, mostly natives. A p o and Indian village first settled in 1886, at the junction of the Anvik and Yukon Rivers, 90 miles se of St Michael and 290 se of Nome, the nearest banking point. It has an Episcopal mission, a church, school and sawmill, owned by the mission.

CHAPMAN JOHN W REV, Postmaster and Missionary

CHASE W C (Chase & Kruger), clerk p o

Jerue Alex, gen mdse and furs

Klemisch & Watson, gen mdse and furs

Turner Geo, gen mdse, 50 miles ne

ANVIL CREEK. See Nome.

APHOON. A trading post on Norton Sound, at the mouth of the Yukon River, 60 miles sw of St Michael, the nearest p o.

ARCTIC CITY. A mining settlement on the Koyukuk River, 120 miles n of Tanana, the nearest p o and shipping point, on the Yukon River.

ATTU ISLAND. One of the Near Islands, the most westerly of the Alaskan possessions of the United States, and the most important of the Aleutian group. Cape Wrangell is the extreme western point of the island.

AUKE. A settlement on Lynn Canal, 15 miles nw of Juneau, the nearest p o, banking and shipping point.

AURORA. A mining settlement, 12 miles from Seldovia, the nearest p o.

**SWEATER COATS
UNDERWEAR**

**TOQUES, ETC.
MILLS**

Saxony Knitting Co.

Saxonknit

160 Jackson St., SEATTLE

BAKER HOT SPRINGS. See Hot Springs.

BALDWIN. A discontinued p o and mining camp on North Arm, 40 miles sw of Ketchikan, the banking and shipping point. Boat connection with Ketchikan, Dolomi, Niblack and Chomley. Copper mining is carried on and there is also a marble quarry in the vicinity.

BANNER. A mining camp on Anvil Creek, and station on the Seward Peninsula Ry, 6 miles n of Nome, its p o.

BANNER CREEK. A mining settlement on a creek of the same name, also known as Warren, on S P ry, near Nome, the nearest p o and shipping point.

BARANOFF. A discontinued p o on Baranoff Island and Chatham Strait in southeastern Alaska. Mail to Chatham.

Wing G C, gen mdse

BARROW. Pop 550. A p o, village and U S signal station in the extreme northern part of Alaska also known as Point Barrow and Utkiviak, 600 miles ne of Kotzebue and 800 ne of Nome. Mail is received four times a year and oftener when it can be carried without compensation from the government. Yearly boat to Nome and Seattle.

Brower Chas, mgr whaling station

Cape Smythe Whaling & Trading Co, whaling and gen mdse

BRAM D W, Postmaster and U S Commissioner

Kangusik & Co, gen mdse and whaling

Kakpak & Co, reindeer and whaling



J. H.
IRVING
CO., Inc.

TAILORS
—
IMPORTERS
and **DRAPERS**
of **WOOLENS**

Established 1890

\$35 to \$65

211 Columbia St.,
SEATTLE, WASH.

Front & Main Sts.,
JUNEAU, ALASKA

RAILWAY Geo. W. Evans & Co.

3201 L. C. Smith Bldg.

SUPPLIES

See Page 57

SEATTLE

NATIONAL MERCHANTS COLLECTING CO.

BONDED
IF YOU WANT CASH FOR YOUR BAD DEBTS, NOTES AND JUDGMENTS
WE CAN GET IT

No Collection-No Charge 1234 NORTHWESTERN BANK BLDG., PORTLAND, OR

136

(1915-16) R. L. POLK & CO.'S

HAPPY HOME CANNED GOODS

HIGHEST GRADE. LUSCIOUS FRUITS AND SELECTED VEGETABLES

Schwabacher Bros. & Co., Inc., Distributors, SEATTLE

BATZKAKKAT. A native settlement on Koyukuk River, 100 miles (air line) ne of Koyukuk.

BATZULNETAS. A station on the overland mail route from Valdez to Eagle, 165 miles n of the former, its nearest p o.

BEAR CREEK. A flag station on a creek of the same name and on the Alaska Northern Ry, now under U S government control, 6 1/2 miles n of Seward, the nearest banking point and p o.

BEAR CREEK. A mining creek tributary to the Buckland River which flows into Kotzebue Sound e of Keewalik. It is 40 miles se of Candle, its p o and supply point.

BEAUCLAIR. A recently established p o on Kuiu Island in southeastern Alaska. Ketchikan, 150 miles se, is its nearest banking point. Kuiu Island Packing Co

BEAVER. A settlement on the Yukon River near the mouth of Beaver Creek, 125 miles n of Fairbanks, its nearest banking point, and 75 w of Fort Yukon, its nearest p o. Carter & Yasuda, gen mdse

BEAVER DAM. Pop 12. A p o and mining camp on the Valdez Fairbanks route, 42 miles n of Valdez, the nearest banking point. Semi-monthly stage to Valdez. Beaver Dam Mining Co, J Gereaux mgr

BEAVER DAM ROADHOUSE (Nels J Jepson)
Bross Elken, mining
Davis Marcus, opr U S Military Tel and Cable Service
Gereaux J, mgr Beaver Dam Mining Co
Hanson John, tmstr

GOLDSMITH BROS. SMELTING & REFINING CO.

801-804 GREEN BLDG.

Highest Cash Price Paid for Old Gold, Silver and Platinum
Without Delay of Assay

SEATTLE, WASHINGTON

JEPSON NELS J (Beaver Dam Roadhouse), General Merchandise and Postmaster.

Nevetius Chas, roadhouse
Sitts W J, mining
Stanton Jos, stage
U S Military Tel and Cable Service, Marcus Davis opr
Zilberman Otto, mining

BELCARO. A discontinued p o on Tonsina Creek, 47 miles n of Valdez, its steamboat landing and nearest p o.

BELKOFSKI. A native settlement on the Alaskan Peninsula, 100 miles w of Unga, the nearest p o.

BELL ISLAND HOT SPRINGS. Mineral springs situated on Bell Island, 45 miles n of Ketchikan, the nearest p o. Roe Geo, gen mdse

BELL ISLE. See Eagle.

BELUGA. Pop 60. A p o, settlement on Cook Inlet at the mouth of the Beluga River, 120 miles from Seldovia, 400 miles sw of Valdez and 250 n of Seward, the nearest banking point. Merchantable coal has been found in considerable quantity. The coal is semi-anthracite in quality and excellent for steaming purposes. Mail steamers from Seattle, Wash to Sitka and intermediate coast points weekly in summer. Alaska Commercial Co, Durell Finch agt
Alaska Packers Assn
Finch Durell, agt Alaska Commercial Co
Robinson Chas M, justice of the peace

MARINE SUPPLY COMPANY

WHOLESALE AND RETAIL DEALERS

Ship Chandlery, Cordage, Marine Hardware, Engineers and Cannery Supplies

PIER 2

SEATTLE, WASH

AKOZ

**A Natural Mineral Remedy for
Stomach Trouble, Chilblains,
Frost Bites, Catarrh**
All Drug Stores in Oregon and California
NATURA CO., San Francisco
See Page 65

RHEUMATISM

BERGEMAN. A settlement 2 miles n of Arctic City.
BERGES. A U S telegraph station on the Yukon River, 200 miles n of Kaltag, and has a small general store.
BERGMANS ROADHOUSE. Also called Eighteen-Mile Roadhouse, 18 miles s of Fairbanks on the Fairbanks-Chitina trail. Bergman Wm, roadhouse
BERING CITY. Located on the w side of Port Clarence, 8 miles w of Teller, the nearest p o.
BERNERS BAY. A mining settlement on a bay of the same name 30 miles nw of Juneau, the nearest p o and banking point.*
BERRY. A p o on Ester Creek 7 miles n of Fairbanks, the supply and nearest banking point. Stage daily operated by the Tanana Valley Railroad Co from Ester Siding, 8 miles. Joseph A McDonald p m.
 Aarvick John (Lind, Pierce & Aarvick)
 Alexander John, mining fraction bet 1 above and Discovery, Ester Creek
 Anderson Gus (Storm, Anderson, Sorgan & Steel)
 Anderson Leonard, mining bench 7 below Ester Creek
 Anderson Phillip (Olm & Anderson)
 Back Chas, mining 1 above Ester Creek
 Barlund, Buswell, Love & McVey (Signald Barlund, Wallace Buswell, Max Love David McVey), mining 1 below Ester Creek
 Barlund Signald (Barlund, Buswell, Love & McVey)
 Begsler Michl (Wheeler, Wagner & Begsler)
 Beril Emil, miner
 Bindle H (Carlson & Bindle)



GRADING TOOLS

PLOWS, SCRAPERS, ROAD DRAGS, ETC.

Western Ave. and Columbia St.

SEATTLE

Buswell Wallace (Barlund, Buswell, Love & McVey)
 Carlson John (Carlson & Bindle)
 Carlson & Bindle (John Carlson, H Bindle), mining 7 below Ester Creek
 Christensen Sam (Hoffstead & Christensen)
 Cosgrove Ross (Cosgrove, Strause & Letender)
 Cosgrove, Strause & Letender (Ross Cosgrove, Carl Strause, John Letender), mining Happy Creek
 Coyner Jos, mining bench right limit 6 below Ester Creek
 Erian Lance, cook 1 above Ester Creek
 Currier Herbert A, mining bench left limit 2 above Ester Creek
 Dahl Ben (Hendrickson & Dahl)
 Dixon Thos, miner 1 above Ester Creek
 Dooling Danl (Dooling & Thorson)
 Dooling & Thorson (Danl Dooling, Andw Thorson), mining 2 below Ester Creek
 Dubuque Jos (Dubuque & McQueen)
 Dubuque & McQueen (Jos Dubuque, Jos McQueen), mining Eva Creek
 Duffey Jas A, stage driver Tanana Valley Railroad Co
 Dunean John, mining Eva Gulch
 Erickson Victor (Webber, Forsell, Erickson, Runquist, Ott & Nyland)
 Forsell Fred (Webber, Forsell, Erickson, Runquist, Ott & Nyland)
 Finn Wm C (Tyndall & Finn)
 Masovich Sam, miner
 Willis Danl, prospector
 Halsted John, tmstr
 Hansen Jas (Hansen & Russell)

PACIFIC ALASKA NAVIGATION CO. "THE ADMIRAL LINE"
 PUGET SOUND-ALASKA ROUTE—S. S. ADMIRAL WATSON AND ADMIRAL EVANS
 FIRST CLASS PASSENGER AND FREIGHT SERVICE
 PIER 1, SEATTLE

SMITH, DANIELS & KELLER

WHOLESALE

Men's, Women's and Children's
Underwear, Hosiery, Etc., Staple
and Fancy Notions
SEATTLE

\$100 and \$110 Tours to Wonderful Alaska

WRITE

ALASKA S. S. CO. = = = SEATTLE

138

(1915-16) R. L. POLK & CO.'S

BERRY—Continued

Hansen & Russell (Jas Hansen, Sam Russell), mining fraction bet 4 and 5 above Ester Creek
 Harrington Geo, hotel
 Hendrickson Alfred (Hendrickson & Dahl)
 Hendrickson & Dahl (Alfred Hendrickson, Ben Dahl), mining Eva Creek
 Hess Edwd (Thomas, Hess & McCann)
 Hill Mat, miner
 Hoffstead Peter (Hoffstead & Christensen)
 Hoffstead & Christensen (Peter Hofstead, Sam Christensen), mining Gold Hill
 Holson John, tmstr
 Hubbard O B, mining bench left limit 4 below Ester Creek
 Illberg Frank O, eng 8 below Ester Creek
 Isabel Louis, brndr
 Issacson Thos (Isaacson & Turti)
 Issacson & Turti (Thos Issacson, John Turti), mining bench left limit above Ester Creek
 Jessen Bros (Edwd and Lee N), mining 3 below Ester Creek
 Jessen Edwd (Jessen Bros)
 Jessen Lee N (Jessen Bros)
 Johnson Geo F (Johnson & Sanstrom)
 Johnson Herman (Johnson & Sanstrom)
 Johnson & Sanstrom (Geo F and Herman Johnson, Geo and Edwd Sanstrom), mining 1 above Ester Creek
 Jones Robt, waterman
 Junes Hans, miner

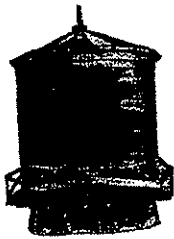

Tanks

For Water, Oil
 Mining
 Tank Towers
 Cyanide Plants

PIPE

For Water Works
 Irrigation
 Mining
 Power

**National
 Tank & Pipe
 Company**

Formerly P. T. & P. Co.

OFFICE

275 OAK STREET
 Portland, Oregon

FACTORY

KENTON STATION



FRANKLIN TOOL WORKS

SEATTLE, WASH.

**Manufacturers
 Mill, Mine, Cannery and
 Fishery Supplies
 See Page 56**

Kavaney Oscar, mining 1 below Ester Creek
 Keith John, mining 3 above Ester Creek
 Klapproth Geo, restaurant
 Kolkman Henry (Redlick & Kolkman)
 Kossman Herman (Kossman, Ruiki & Maki)
 Kossman, Ruiki & Maki (Herman Kossman, John Ruiki, Herman Maki) mining 8 below Ester Creek
 Leedy Wm (Leedy & Stay)
 Leedy & Stay (Wm Leedy, Sam Stay), mining bench right limit 1 above Ester Creek
 Letender John (Cosgrove, Strause & Letender)
 Lind Chas (Lind, Pierce & Aarvick)
 Lind, Pierce & Aarvick (Chas Lind, V H Pierce, John Aarvick), mining below Ester Creek
 Love Mary S Mrs, nurse
 Love Max (Barlond, Buswell, Love & McVey)
 McCann Jas (Thomas, Hess & McCann)
 McCrorie Hugh, mining O'Connor Creek
McDONALD JOSEPH A, General Merchandise and Postmaster
 McQuarrie Geo, mining bet discovery and 1 below Ester Creek
 McQueen Jos (Dubuque & McQueen)
 McVey David (Barlond, Buswell, Love & McVey)
 Maki Herman (Kossman, Ruiki & Maki)
 Manley Jos, prospector

SEATTLE MACHINE WORKS INC

Builders of Marine, Mining, Dredging, Contractors' and Mill Machinery
 General Repairs a Specialty

Lander Street and East Waterway

SEATTLE, WASHINGTON

Allen & Lewis, Portland, Ore.

Wholesale Grocers

CORRESPONDENCE
INVITED

ALASKA GAZETTEER AND DIRECTORY (1915-16)

139

Markuson Thos, hotel
 Mekich Michl, mining 1 above Ester Creek
 Mihaleik John, mining 2 and 3 Ready Bullion
 Norris Jere P, U S commissioner
 Nyland Andw (Webber, Forsell, Erickson, Runquist, Ott & Nyland)
 Oleson John, mining Happy Creek
 Olson Louis (Olson & Sullivan)
 Olson & Sullivan (Louis Olson, John Sullivan), mining discovery and 1
 above Ester Creek
 Olm Rudolph (Olm & Anderson)
 Olm & Anderson (Rudolph Olm, Phillip Anderson), mining Gold Hill
 O'Neil Wm O, tmstr
 Ott Andw (Webber, Forsell, Erickson, Runquist, Ott & Nyland)
 Pierce Vincent H (Lind, Pierce & Aarvick)
 Pine Chas, mining bench right limit 1 above Ester Creek
 Radovich Nick, tmstr
 Redlick Paul (Redlick & Kolkman)
 Redlick & Kolkman (Paul Redlick, Henry Kolkman), mining bench left
 limit 5 below Ester Creek
 Rey Geo, mining 1 above Ester Creek
 Rosenthal Marcus, gen mdse
 Ruiki John (Kossman, Ruiki & Maki)
 Runquist Victor (Webber, Forsell, Erickson, Runquist, Ott & Nyland)
 Russell Saml (Hansen & Russell)
 Sagan Louis, mining bench left limit 5 below Ester Creek
 Sandberg Elizabeth, laundry

L. HURWITZ & CO. Seattle, U.S.A.

STORE, OFFICE AND BAR FIXTURES
 SAFES AND CASH REGISTERS

Sanstrom Edwd (Johnson & Sanstrom)
 Sanstrom Geo (Johnson & Sanstrom)
 Schroder Henry, restaurant
 Short Paul, mining 1 above Ester Creek
 Sjolseth Bros & Zoffel (Geo L and I O Sjolseth, Ruddy Zoffel), mining
 Gold Hill
 Sjolseth Geo L (Sjolseth Bros & Zoffel)
 Sjolseth I O (Sjolseth Bros & Zoffel)
 Smith Geo W, tmstr
 Sorgan Peter (Storm, Anderson Sorgan & Steel)
 Stay Sam (Leedy & Stay)
 Steel H (Storm, Anderson, Sorgan & Steel)
 Storm Albert (Storm, Anderson, Sorgan & Steel)
 Storm, Anderson, Sorgan & Steel (Albert Storm, Gus Anderson, Peter
 Sorgan, H Steel), mining Gold Hill
 Strause Carl (Cosgrove, Strause & Letender)
 Sullivan John (Olson & Sullivan)
 Swedel Edwd, mining Happy Creek
 Thomas David (Thomas, Hess & McCann)
 Thomas, Hess & McCann (David Thomas, Edwd Hess, Jas McCann),
 quartz mining head Eva Creek
 Thorson Andw (Dooling & Thorson)
 Turti John (Issacson & Turti)
 Tyndall Edwd (Tyndall & Finn)
 Tyndall & Finn (Edwd Tyndall, Wm C Finn), quartz mining

Dr. J. Brown Dentist

627 First Ave.
SEATTLE

Foot of
Cherry St.

Best Work

Save Your Teeth

American Dredge Building & Construction Co.

503-4 Pioneer Bldg., Seattle, Wash., U. S. A.

Small Dredges for Alaska Trade a Specialty

THE BREYMAN LEATHER COMPANY

LEATHER, FINDINGS, SHOE STORE SUPPLIES, SHOE
MACHINERY AND SADDLERY GOODS

329-331 EVERETT STREET

PORTLAND, OREGON

140

(1915-16) R. L. POLK & CO.'S

MANUFACTURERS
**WOODEN
WATER
PIPE**

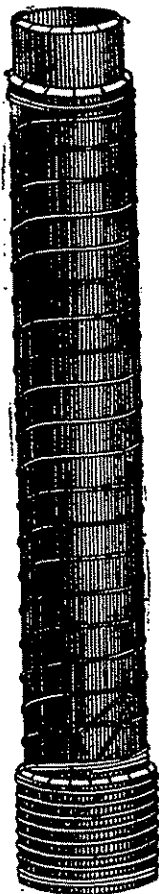

Washington
Pipe &
Foundry Co.
TACOMA, WASH.

BERRY—Continued

Wagner Michl (Wheeler, Wagner & Begsler)
Wallace Harry, mining Eva Creek
Ward Alex, mining 2 above Ester Creek
Webber, Forsell, Erickson, Runquist, Ott & Nyland (F Webber, Fra
Forsell, Victor Erickson, Victor Runquist, Andw Ott, Andw Nyland)
mining discovery Ester Creek
Webber F (Webber, Forsell, Erickson, Runquist, Ott & Nyland)
Wheeler Geo (Wheeler, Wagner & Begsler)
Wheeler, Wagner & Begsler Geo Wheeler, Michl Wagner, Michl Begsler
mining Eva Creek
White Carl, tmstr
Williams Mary Mrs, laundry
Zoffel Ruddy (Sjolseth Bros & Zoffel)
BETHEL. Pop 80. A p o on the Kuskokwim River, first settled
1885, on the mail route from Koserefsky. Nome, 450 miles n, and It
arod, 300 miles e, are the nearest banking points. A Moravian missio
and sawmill are located here.
Block Edwd, purser
Brown Jas (Schaefer & Brown), miner
Butzine Arthur F, postmaster and supt of Moravian mission
Ericksen Chas, mach
Felder J W, merchant
Hintz A J, missionary
Holtmeyer Mr, tchr
Jacobsson Chas, mail carrier
Keeler Wm, prospector
Keiser Gus, miner

THE A. H. AVERILL MACHINERY CO
PORTLAND—SPOKANE
**RUSSELL ENGINES, BOILERS
SAW MILLS**

Kuskokwim Commercial Co Inc, gen mdse and furs
Lax Chas, ship builder
Moravian Mission, Arthur F Butzine supt
Rock H S, tchr
Samuelson Oskar, mail carrier
Schaefer Gus (Schaefer & Brown)
Schaefer & Brown (Gus Schaefer, Jas Brown), gen mdse
Schmidt Geo, miner
Twitchell A H, miner

BETTLES. A p o on the Koyukuk River at the mouth of the Jo
River, 600 miles ne of Anvik, 325 ne of Nulato, 225 nw of Fairbanks
banking point and 85 miles sw of Nolan the supply point. A governme
school and reindeer station is located here.

Bettle Jas roadhouse
Burke W G, agt Northern Commercial Co and Northern Navigation Co
Colmer Jas, roadhouse
English Wm D, postmaster and mgr Northern Commercial Co
Miller A A, roadhouse
Nelson John (Nelson & Smith)
Nelson & Smith (John Nelson, Frank Smith), gen mdse
Northern Commercial Co, W G Burke agt
Northern Navigation Co, W G Burke agt
Smith Frank (Nelson & Smith)

GEORGE BOOLE, Pres. GEORGE W. BOOLE, V.-P.-Sec'y FRANK J. SPECKERT, Treas

Send Us Your Orders, It's Safe to Trade Here

WESTERN HARDWARE & METAL CO., SEATTLE, WASH.

Bogardus Testing Laboratories

ASSAYERS AND CHEMISTS

SEATTLE

INSPECTING AND TESTING ENGINEERS

Established 1890

ALASKA GAZETTEER AND DIRECTORY (1915-16)

141

BIG CHENA. A mining settlement 85 miles e of Fairbanks on a river of the same name.

Banks C N, mining Palmer Creek
Bellefontaine Jos, mining Palmer Creek
Bogetti Antone, mining Palmer Creek
Chesno Jos, mining Palmer Creek
Gamble F M, mining Big Chena
McCaullay A J, mining Big Chena
McLaren Malcom, miner A Van Curler
Miller Henry, mining Shamrock Creek
Moore Frank, mining Big Chena
Phillips Harry, mining Palmer Creek
Shruthers Fred, mining Palmer Creek
Van Curler A, mining Bedrock Bar

BIG CHENA HOT SPRINGS. See Chena River Hot Springs and also Wilson's Hot Springs.

BIG HURRAH. A station on the C C & S R R R, 10 miles from Solomon, at the junction of the Big Hurrah Creek and Solomon River. On the creek are located extensive placer and quartz mines and numerous ditches for hydraulic work. The quartz mines are the most extensive on the peninsula. Telephone connection with all points.

Burns M J, miner
Carlson Herman, mgr Solomon River Hydraulic Mining Co
Dikeman Chas, miner
Faget John B, supt Hurrah Quartz Mines
Felder Jos tmstr Hurrah Quartz Mines
Goode Edwd F, miner

See Page 49

St. Paul & Tacoma Lumber Co.

TACOMA, WASHINGTON

Hurrah Quartz Mines, Louis Lane mgr
Lane Louis, mgr Hurrah Quartz Mines
Lane T T, miner
McKay D W, miner
Midnight Sun Ditch Co
Whattuck Chas, miner
Solomon River Hydraulic Mining Co, Herman Carlson mgr
Polnes O, miner

Turner Jennie Mrs, roadhouse
Woodson W F, foreman Hurrah Quartz Mines

BIORKA. A native settlement on an island of the same name, 10 miles se of Unalaska, the nearest p o.

BIRCH CREEK. A mining district on Birch Creek and its tributaries. Birch Creek is 300 miles long and has numerous branches, all of which yield moderate returns. Circle is the nearest p o and trading post.

BIRCH LAKE. A roadhouse on the Chitina-Fairbanks summer trail, 4 miles n of Chitina and 57 s of Fairbanks.

BLACKBURN. A settlement near McCarthy its p o, Cordova is its nearest banking point.

agerberg Bros, ge nmdse and hotel

BLUFF. A p o and telephone station about 40 miles nw of Chenik and 60 miles se of Nome. Mail weekly.

aska Telephone & Telegraph Co, Topkuk Ditch Co agts
ue Stone Mining Co (Harry Hill, Wm Worth)



THE BORDER LINE

Southeastern
Alaska
Safety, Comfort,
Lowest Rates

S. S. ALKI

From Pier 4, For

Ketchikan,
Wrangell,
Petersburg,
Thane,
Douglas,
Treadwell,
Juneau,
Sitka.
Passengers and
Freight

S. S. DESPATCH

From Pier 4, For
Ketchikan and
West Coast Prince
of Wales Island
Points to Port
Armstrong,
Hoonah, Thane,
Douglas, Tread-
well, Juneau.
Passengers and
Freight.

S. S. NORTHLAND

For Ketchikan and
All Southeastern
Alaska Points.
Freight and
Explosives.

The Border Line Transportation Co.

Ticket Office 103
Yesler Way
Wharf Ticket
Office Pier 4
SEATTLE, WASH.

UNION CONSTRUCTION CO.

BUILDERS OF

LAGER DREDGES, UNION DRILLS, NEILL JIGS

204 MISSION ST., SAN FRANCISCO.

CATALOGUES

John A. Roebeling's Sons Co.

OF CALIFORNIA

Iron, Copper and Steel Wire of Every Description. Expand Metal Lath. Wire Nails
 900 FIRST AV. SOUTH, SEATTLE, WASH. TEL. MAIN 4992

142

(1915-16) R. L. POLK & CO.'S

BLUFF—Continued

Hill Harry (Blue Stone Mining Co)

O'Brien Wm, grocer

Terry C G, miner

Topkuk Ditch Co, agts Alaska Telephone & Telegraph Co

Worth Wm (Blue Stone Mining Co)

BONANZA CREEK. A mining settlement on a creek of the same name, 150 miles from Nome, the banking and supply point and 25 n of Unalakleet the nearest p o.

Ivanhoff Stefan, roadhouse

BOULDER. A flag station on the W P & Y Ry, 4 miles n of Skagway, the p o.

BOULDER BAY. Pop 40. A mining camp on Prince William Sound 5 miles e of Ellamar, the nearest p o. Copper mines.

BOURBON CREEK. A mining settlement on a creek of the same name which flows into Snake River near Nome, its p o.

BOX CAR ROADHOUSE. Located on Innoko River, 8 miles w of Ophir.

BRISTOL BAY. A fishing station located on a bay of the same name on the Bering Sea, 700 miles se of Nome. Nushagak is the nearest p o and shipping point, which see for additional names.

Alaska Fishermen's Packing Co

Alaska Packers Assn

Alaska-Portland Packers Assn, salmon cannery

Bristol Bay Packing Co, salmon packers

Foss B S & Son, gen mdse

Naknek Packing Co, salmon canners

We are the Largest Manufacturers and keep the Largest Supply of Trunk Suit Cases, Traveling Bags in the Northwest. Can fill your order promptly next day after order arrives.

Multnomah Trunk & Bag Co

82 E. WATER STREET

PORTLAND, OREGON

North Alaska Salmon Co

Red Salmon Canning Co

BUFFALO CREEK. A mining settlement and station on the S P R 30 miles n of Nome.

Jordan E R, supt Minerva Mining & Ditch Co

Minerva Mining & Ditch Co, E R Jordan supt

BULDIRISLAND. One of the Rat Islands of the western Aleutian group.

BULL'S ROADHOUSE. On the Chitina-Fairbanks trail 9 miles n of Chitina.

Bull Geo, roadhouse

BYLER'S STATION. A roadhouse, 18 miles s of Fairbanks on Fairbanks-Chitina winter trail.

Byler Jonathan, roadhouse and stables

CACHE CREEK. A mining settlement on a creek of the same name near Tofty, its nearest p o, which see for names.

CALDER. Pop 20. A p o and settlement settled in 1897, 3 miles from Shakan, 70 s of Wrangell the nearest shipping point and 120 of Ketchikan the nearest banking point. Mail weekly.

Alaska Marble Co

McCALLUM JOHN, Postmaster

CAMP COMFORT. A roadhouse, 10 miles n of Valdez.

Roberts C C, roadhouse

"Isaacson's" NON-BREAKABLE Alaska

THAWING POINTS

Seattle

Write for
Prices, Etc.

THE ONLY POINT ON THE MARKET

That Will Not Break

Hose Securely Fastened With Clamp and

Spring Washers

LINK-BELT AND DODGE PRODUCTS CO.

SEATTLE, WASH.—PORTLAND, ORE.

ELEVATING, CONVEYING, POWER TRANSMISSION

CATALOGS ON REQUEST

HARDWOOD LUMBER

EHRlich-HARRISON COMPANY

SEATTLE

WASHINGTON

ALASKA GAZETTEER AND DIRECTORY (1915-16)

143

CANAGUANTA. A native settlement on the Copper River, 82 miles of Valdez, the nearest p o. Mining is the only industry.

CANDLE. Pop 250. A p o and mining settlement on the Seward Peninsula, settled in 1900, 10 miles south of Keewalik, its shipping point, and 200 ne of Nome, its nearest banking point. It lays along the Keewalik River at its junction with Candle Creek. Considerable timber to be found 20 miles to the south. The principal industry is gold mining. H Robinson, P M.

Alaska Tel & Tel Co, R S Dimmick mgr
 Bear Creek Ditch Co, A Rydeen mgr, mining
 Candle Creek Hydraulic Mining Co
 Candle Hotel (John Herbert)
 Candle Trading Co (R G Roberts), gen mdse
 Dankart Chas, mgr Kotzebue Lighterage Co
 Davison D H, miner
 Dimmick R S, mgr Alaska Tel & Tel Co
 Durkee A, miner
 Dubanks Alfred, miner
 Evans Benj, clk L L Mason
 Fairhaven Hospital, Curtis Welch phys in charge
 Fox Arthur, miner
 Greenberg & Robinson, H Robinson mgr, gen mdse
 Galloran Edwd, miner
 Hamburger John, freighter
 Hanson Edwd, mining
 Herbert John (Candle Hotel)
 Hick Geo W, miner

"TIGER" STEEL SLEEPING BUNKS—DOUBLE AND SINGLE DECK. AERIAL TRAMWAYS, ETC.

Broderick & Bascom Loggers Supply Co.
 23-5 WESTERN AVE. SEATTLE, WASH.

Humber R H, dep U S Marshal
 Johnson Frank, miner
 Kennedy J Chas, mining
 Kotzebue Lighterage Co, Chas Dankart mgr
 Kronquist Terry, mining
 Kurth Louis, blksmth
 Kitchenberg John, miner
 McDonald Duncan L, mining
 McGinnis John, miner
 McIntosh Alex, mining
 Manuel E, miner
 Mason L L, gen mdse and saloon
 Murphy John A, miner
 Pearce E E, mining
 Roberts R G (Candle Trading Co)
 Robinson H, mgr Greenberg & Robinson and postmaster
 Rydeen A, mgr Bear Creek Ditch Co
 Schmiel S A, miner
 Smith E Mrs, restaurant
 Sandquist L H, mining
 Swanson Oscar, miner
 Thorpe John, miner
 Appleman Fred, freighter
 S Marshal, R H Humber deputy

P
I
O
N
E
E
R

BINDERY

AND

PRINTING CO.

STATIONERS

ENGRAVERS

BLANK BOOK

MAKERS

LOOSE LEAF

LEDGERS

T
A
C
C
O
M
A

Inside Passage Excursions

ALL ALASKA STEAMSHIP COMPANY'S VESSELS

On Southwestern and Southeastern Routes Operate via Inside Passage



WILSON'S BOAT AND SHIPYARD

JOHN WILSON, Proprietor

Pleasure or Commercial Boat Building and Repairing—Dory Building for the Fishing Trade a Specialty

SEATTLE,

WASH.

144

(1915-16) R. L. POLK & CO.'S

CANDLE—Continued

Valine N J, mining
Welch Curtis, phys in charge Fairhaven Hospital
CANDLE CREEK. A mining settlement on a creek of the same name 280 miles ne of Nome. P o name is Candle, which see.

CAPE BLOSSOM. A mining settlement on the extreme eastern part of Kotzebue Sound, 45 miles n of Deering. Kotzebue is the p o.

Blain F H, trader

Brenoda Isidore, mgr Greenberg, Robinson & Magids

Dana Frank, miner

Greenberg, Robinson & Magids, Isidore Brenoda mgr, gen mdse

Gregory Frank, miner

Kean Walter, roadhouse

Wheeler Leo, clk Greenberg, Robinson & Magids

CAPE DENBIGH. A mining district near Norton Bay, 170 miles of Nome. Two large rivers, the Inluclik and Unalakleet, flow through the district; prospecting showing many of these tributaries to be rich. The nearest p o is St Michael 85 miles s.

CAPE EDWARD. A fishing station on a cape of the same name, 10 miles sw of Juneau its banking and shipping point.

Deep Sea Salmon Co, cannery.

CAPE ESPENBERG. A cape and settlement on the extreme southern part of Kotzebue Sound, 40 miles nw of Deering, its p o.

CAPE FANSHAW.—U S lighthouse station, also known as Southern Five Finger Island, settled in 1901, on Frederick Sound, 75 miles nw of Wrangell and 80 se of Juneau. Boat communication by steamer Rusty

ASK YOUR DEALER FOR

Washington Shoe Mnfg. Co. SHOES OF QUALITY

once a week from Juneau. Principal industry around Frederick Sound logging, fishing and prospecting.

United States Lighthouse

CAPE FOX. A settlement on Boca de Quadro Bay, near Sealers 24 miles s of Ketchikan, the nearest p o, banking and steamship point.

CAPE KRUSENSTERN. A cape and native settlement in the extreme northern part of Kotzebue Sound, 30 miles nw of Kotzebue nearest p o.

CAPE NOME. See Nome.

CAPE PRINCE OF WALES. Pop 375 natives. A mining settlement and shipping point on a cape of the same name and Bering Strait, 120 miles nw of York, 60 nw of Teller and 135 nw of Nome. the banking point. Kotzebue Sound summer mail route. It is a U S reindeer station and has the largest settlement of natives in Alaska.

CAPE SMYTHE. Pop 250 natives. A settlement on the Arctic Ocean, in the extreme n part of Alaska, 800 miles ne of Nome. It is known as Point Barrow, and is a missionary and whaling station. Barrow is the p o, which see for names.

CAPE YORK. A mining district also known as Kanaguk on Bering Strait, 120 miles nw of Nome. The Anikovik River flows through the district to Bering Strait. The claims are located on this river and its tributaries. The beach also offers valuable diggings.

CAPE WRANGELL. The most westerly point of the United States Alaskan possessions, on Attu Island of the Near Islands, the western extremity of the Aleutian peninsula.

T. F. CLARK CO. Inc.

M. SILVER
Manager

Manufacturers

of All
Kinds of
SHEET
METAL
WORK

Made For
ALASKA
SINCE
1897

YUKON STOVES

HYDRAULIC NOZZLES TANKS

GENERAL
MARINE AND
SHEET METAL
WORK DONE

602-615
Railroad Ave.
SEATTLE,
WASH.

LUMBER STETSON & POS LUMBER CO. SEATTLE WASH.

SMITH & BLOXOM

Wholesale FRUITS and VEGETABLES

Madison, nw Cor. Western Ave.

SEATTLE, WASH.

ALASKA GAZETTEER AND DIRECTORY (1915-16)

145

CARMEL. A Moravian mission in southwestern Alaska, 5 miles w of Nushagak, the nearest p o.

CARO. Pop 75. A discontinued p o on Big Creek, a tributary of the Chandlar River, first settled in 1906, 100 miles n of Beaver on the Yukon River, the shipping point in summer, 60 e of Coldfoot, and 245 n of Fairbanks, the banking point. Mail to Nolan.

Alaska-Chandlar Mining Co, Saml J Marsh mgr, quartz mining

Geise Henry, freighter

Haynes T S, quartz mining

Hood & Pearson (John Hood, John Pearson), mining and freighting

Marsh Saml J, mgr Alaska-Chandlar Mining Co, U S comnr Chandlar precinct, recorder and mining engineer

Newton Arthur L, mining

CASA de PAGA. A mining settlement on Casa de Paga River, in the Council recording district. See Council, the p o, for names.

CATALLA. See Katalla.

CHANDLAR. A trading post, 125 miles up the Chandlar River, about 80 miles across from Fort Yukon, the nearest p o.

Cornell John, prospector

McCoy Edwd, clk

McNeil Jos, trapper

Northern Commercial Co, gen mdse

CHARLEY CREEK. Pop 75. A native village, landing and wood yard on the Yukon River near the mouth of Charley Creek, 30 miles e of Nation, 80 ne of Eagle the nearest p o, and 200 ne of Dawson, Y. T., its banking point. Mail weekly.

King Thos. gen mdse and roadhouse

LOVERA CLEAR HAVANA and LAWRENCE BARRETT MILD HAVANA CIGARS

RECOMMENDED BY ALL DEALERS

SCHWABACHER BROS. & CO., Inc.

SEATTLE

DISTRIBUTORS.

CHATANIKA. Pop 650 (summer). A p o at the northern terminus of the Tanana Valley Railroad near the confluence of Cleary Creek and the Chatanika River. First settled in 1904, it now has three general stores, four hotels and a public school. Telephone and daily mail service to Fairbanks its banking point 29 miles s. Stage line to Tolovana, 55 miles e; Circle semi-weekly in winter and to Cleary daily. See also Cleary for additional names. Paul Ringseth p m.

Amboloff Sam, miner

Barker Loren D, miner

Baroff Andw, miner

Baroff Jacob, tmstr

Bartlett Wm, miner

Benson Jacob, miner

Bloom Alex, miner

Boedner Fred A, miner

Boline Matthew A Mrs, laundry

Brooker Ed, miner

Brooker Ed Mrs, restaurant

Burns Wm, mining Little Eldorado

Butoff John, miner

Campbell Archie, blksmth

Camussetti Ralph C, restaurant Little Eldorado

Carlson Carl J, miner

Carroll Michl, tmstr

Mining, Marine and Canning Machinery Manufacturers

Repair Work of All Kinds. Cylinder Boring and Packing. Ship, Boat and Launch Repairs
Mast and Spar Makers

Wright & Smith Machine Works, Seattle, Wn.

Pacific Alaska Navigation Co. "The Admiral Line"
 PUGET SOUND-ALASKA ROUTE—S. S. ADMIRAL WATSON AND ADMIRAL EVANS
 FIRST CLASS PASSENGER AND FREIGHT SERVICE
 PIER 1, SEATTLE

Write for Our General Catalog of Dry Goods, Notions and Furnishings

Western Dry Goods Co., Wholesale

SEATTLE, WASH.

146

(1915-16) R. L. POLK & CO.'S

CHATANIKA—Continued



Dr.
Edwin J.
BROWN
D. D. S.

Seattle's Leading
Dentist

713 First Avenue,
Union Block.

Established 25
Years; All Work
Guaranteed 15
Years.

BEWARE of imi-
tators.

My Name is not
"J" but

EDWIN J.
BROWN

Casey Frank E, miner
Casey Robt, miner
Christopher A, hotel
Comfort Sam, cook
Conley Peter, miner Little Eldorado
Conley Peter Mrs (Eldorado Hotel) Little Eldorado
Conta Paul, miner
Conta Peter, miner
Conter Hubert, billiards Little Eldorado
Copoff Alex, miner
Cox Nathan G, roadhouse, saloon
Crowley John, mining Little Eldorado
Dalton John, miner
Davis Thos, gen mdse Little Eldorado
Decklich Nick (Deklich & Zernich)
Decklich & Zernich (Nick Decklich, Peter Zernich), restaurant
Decuyper Cyrille (Decuyper & Hyland)
Decuyper & Hyland (C Decuyper, M Hyland), saloon
Delen John, miner
Deweld Jos, miner
Deyelle Cirille, miner
Domini Delcre, miner
Dragneff Varban, miner
Ekeland Alfred, carp

Machinery For Power Transmission

COMPLETE 90-PAGE CATALOG ON REQUEST

PORTLAND IRON WORKS, PORTLAND, OREGON

Eldorado Hotel (Mrs P Conley) Little Eldorado
Fairburn David Mrs, tchr Chatanika sch
Fallon Jas J, miner 4 above Little Eldorado
Feeney Peter, miner
Fitzsimmons Jas, farmer
Flannery Wm, miner
Forrest J W, wood chopper
Fraker & Nelson, mining Little Eldorado
Garon Adonis, miner
GHEZZI ALFRED J, General Merchandise, Drugs and Clothing, General
Outfitter
Gibbs Geo H, miner
Gibbs Jas A, clk Paul Ringseth
Gilman Thos J, miner
Glascocock Chas T, miner
Guk Crim, miner
Gustafson Alex, miner
Hamilton & Fitzgerald, laymen Little Eldorado
Hanson Ingwald, miner
Harjaks John, miner
Heathorn Herbert, brtnr Magnus Meisingseth
Hess Hans, mining Little Eldorado
Holm John, miner
Holmlund Andw J, miner Chatham Creek
Houser Everett, mining Little Eldorado
Huddleston Bros, laymen Little Eldorado



Acorn Stamp Co.
Rubber Stamps, Seals, Stencils,
Badges, Checks, Etc.



219 Columbia St.

Seattle, Wash.

H
H
J
J
J
J
J
J
K
K
K
K
L
L
L
L
M
M
M
M
M
M
M
N
N
N
N
C
C
F
F
F
F
F
F

LOWMAN & HANFORD CO.

Booksellers, Stationers, Printers, Engravers - - - Seattle

ALASKA GAZETTEER AND DIRECTORY (1915-16)

147

Hull Chas H, miner
Hyland Michl (Decuyper & Hyland)
Jewell Augusta A Mrs, hotel, restaurant and express
Johnson Andw, eng
Johnson Beon, barber
Johnson Otto, miner
Johnson Ross I, prospector
Jones A H, miner
Kambick Jos, miner
Keys E M, miner
Keys Geo, eng
Keys Ralph, eng
Kostein Henry, carp
Kumi Oscar, miner
Lindquist John, tmstr
Locke Ole, Miner
Lute Alex, miner
Lyons John E, miner
McCarty Lawrence L, miner
McFarlane Angus J, miner
McGovern Stephen, tmstr
McLean John, miner
McLean John Mrs, laundry
McNichol Frank A, brndr Decuyper & Hyland
McPherson Collin, tmstr Paul Ringseth

UNIVERSITY BRAND MACKINAW COATS

The Garments That Men Prefer

Made of Famous Oregon Wool Mackinaw Cloth,
in an Extensive Line of Distinctive Patterns

MANUFACTURED BY

FLEISCHNER, MAYER & CO., Portland, Oregon

McPherson David, tmstr Paul Ringseth
Maurans Alfons, miner
Mayhood Manley, clk F F Welch
Meisingseth Magnus (Smyser Hotel)
Meyer & Poulson (Fred Meyer, Hugh Poulson), billiards Little Eldorado
Miller Edwd W, miner
Miller John E, miner
Moffat Philip, miner
Murry Lee F, cigars and conf
Myers Geo, tmstr
Nelson John, miner
Nichols Herman, miner Little Eldorado
Noble Jesse, mining Little Eldorado
O'Connell Michl, miner
Overgard John, miner Little Eldorado
Palmer Henry S, miner
Paskalich Steven, miner
Patterson David, freighter
Patterson John, miner
Pierce Franklin, blksmith
Pierce Kendrick, dentist
Rich Geo, miner
Richardson Richd, miner
RINGSETH PAUL, General Merchandise, Lumber, Postmaster and Notary
Public, Operating Stage Line to Tolovana, Freightng, Agent Tanana
Valley Railroad Co

Hospital

F
U
R
N
I
T
U
R
E

Aseptic
Furniture
Mnfg. Co.

The Only Factory
of Its Kind in the
West

1532 1st Av. S.
Seattle

Great Western Smelting & Refining Co.

XXX NICKEL BABBITT Seattle, Washington