

KETCHIKAN—Continued

Milkild Harold owner Launch Solvig
 Miller A E millwkr Ketchikan Lbr & Shingle Co
 Miller Chas H asst U S Atty
 Miller Edw lab
 Miller Geo lab Sunny Point Pkg Co
 Miller Harry lab Sunny Point Pkg Co
 Miller Hazel
 Miller Peter lab
 Milne A fishermn
 Milne Margaret smstrs
 Milonich Robt cook
 Milton Effie wtrs Harry Shirai
**MINERS & MERCHANTS BANK OF KETCHIKAN (Capital
 and Surplus \$100,000), J R Heckman Pres, John R Beegle V-
 Pres, W A Bates Cashr, Tel 75 (See p 258)**
 Minnich Roy J chf eng New England Fish Co
 Mistosa P lab Ketchikan Spruce Mills Inc
 Mitchell Gordon C supt Ketchikan Public Sch
 Mitchell Marie
MITCHELL W C, Mgr Ketchikan Lumber & Shingle Co
 Mitsch F R bkpr Sunny Point Pkg Co
 Moe Antone fishermn Schooner Liberty
 Moe Arthur O electn CLP&WCo
 Moeller C owner Launch Scout
 Moen J fishermn
 Mohler M H fishermn Schooner Seattle
 Moland Ole fishermn Schooner Liberty
 Molineux Elizabeth (wid John H) tchr St John's Indian Sch
 Molvik A A fishermn
 Molvik Gus fishermn
 Monk E fishermn Schooner New England
 Monson John fishermn
 Monson Ole cannery wkr Beegle Packing Co
 Montgomery Edna
 Montgomery Mendo fishermn Schooner Commonwealth
 Mooney Wm
 Moore Peter fishermn Schooner Tom and Al
 Moran J T fox breeder
 Morgan Geo W master mariner General Petroleum Corp
 Morgan Wm fishermn
 Morihe A fishermn Schooner Commonwealth
 Morlas John restr
 Mornas A owner Launch Olympic
 Morrell Harry
 Morrey Yama cook Jos Smith
 Morris Luke owner Launch Kit
 Morris N fishermn
 Morrison Edw lab Ketchikan Spruce Mills Inc
 Morrison N Geo dept mgr Tongass Trading Co Inc
 Morrison Wm tallymn Ketchikan Spruce Mills Inc
**MORRISSEY EDWARD G, Editor-Mgr Ketchikan Alaska
 Chronicle, U S Commissioner**

Morrissey Myrtle D dep clk U S Dist Court
 Morseth Harold foremn Ketchikan Spruce Mills Inc
 Moriskey Geo lab Ketchikan Spruce Mills Inc
 Moses Andw lab
 Moses Jas lab Ketchikan Spruce Mills Inc
 Moses Matthew
 Moss Jos fishermn
 Mossburgh Ida M clk M M Sparhawk
 Mossor John owner Launch Visayu
 Motorship Bellingham (Sunny Point Pkg Co) L Williams mas-
 ter
 Moyer LeRoy police
 Mrakovich A lab New England Fish Co
 Mues W fishermn Schooner Commonwealth
 Muir Anna M tchr Ketchikan Public Sch
 Muir J H fishermn
 Muise W H fishermn
MUNICIPAL MAGISTRATE AND CLERK, J E Johnson
 Munson John owner Launch Grayling
 Munson Theo eng
 Murchison Roderick carp
 Murphy Jerry fishermn
 Murphy Philip fishermn
 Mury A fishermn Schooner Commonwealth
 Mustard J H phys
 Myers Lina Mrs furn rms
 Naplund John owner Launch Beloit
 Naslund Bert N ptr
 Natkong A fishermn
 Neill C R foremn Ketchikan Spruce Mills Inc
 Neilson Andw fishermn
 Neivell Harry
 Nelsen Ferne asst postmaster
 Nelsen Wm lab Sunny Point Pkg Co
 Nelson Abraham lab
 Nelson Alfred webbm Beegle Pkg Co
 Nelson Arnt owner Launch Rolfe
 Nelson Burns fishermn Schooner Skandia
 Nelson Chas
 Nelson Conrad fishermn Schooner Tordenskjold
 Nelson Danl gro
 Nelson David lab Ketchikan Spruce Mills Inc
 Nelson John A fishermn Schooner Tordenskjold
 Nelson J owner Launch G N
 Nelson K M 1st mate Schooner New England
 Nelson Lars J owner Launch Fortuna
 Nelson Lawrence asst U S Lighthouse Service Depot
 Nelson Louis owner Launch Nelu
 Nelson Martin owner Launch Oak Leaf
 Nelson M cook Schooner New England
 Nelson M fishermn Schooner Republic
 Nelson Nels G dept mgr Tongass Trading Co Inc
 Nelson Norbeck A fishermn

KETCHIKAN—Continued

Nelson Peter lab CLP&WCo
 Nelson Peter E student
 Nelson Peter O fishermn
 Nelson P B carp U S Lighthouse Service Depot
 Nelson Thos lab CLP&WCo
 Nelson Wendell L fishermn Schooner Tom and Al
 Nerup Chas H mariner
 Nergaard Bert owner Launch Tribune
 Nergaard Gus owner Launch Agnes
 Nesland Harold master Schooner Seattle
 Nesland John fishermn Schooner Seattle
 Ness M fishermn Schooner Republic
 Ness Nelson lab Sunny Point Pkg Co
 Ness Ole fishermn
 Ness S fishermn Schooner Republic

NETTLETON SHOES, Tongass Trading Co Inc Distributors

**NEW ENGLAND FISH CO, H C Nunan Resident Manager,
 Head Office Boston Mass, Western Headquarters Vancou-
 ver Canada, Branches Seattle and Kalama Wash, Prince
 Rupert Canada, N Y City, Portland Me, Gloucester Mass
 and Chicago Ill (See p 265)**

Newman Edw (Ketchikan Draying Co)
 Newquist Carl G lab
 Newton Jacob shingleweaver
 Nickerson Arthur fishermn Schooner Tom and Al
 Nickey Wm R baker
 Nixon Henry C
 Norbom C lab Sunny Point Pkg Co
 Nordnes Hans bkpr
 Norman Casper fishermn
 Norman Wm owner Launch Lovera

**NORTHERN MACHINE WORKS, W F Schlothman Pres-Mgr,
 General Machine Shop Work, Blacksmithing and Welding
 (See p 270)**

Norton Lulu tchr. Ketchikan Public Sch
 Norvold A J owner Launch Salten
 Nuckolls Richd mining
 Nuckolls Virginia student
NUNAN HARRY C, Resident Manager New England Fish Co
 Nygard O lab Sunny Point Pkg Co
 Nymark Conrad fishermn Schooner Liberty
 Nymark Olof fishermn Schooner Liberty
 Oaksmith Stanley carp New England Fish Co
 Obert Walter fishermn
 O'Brien E owner Launch P-I
 O'Conner Loran S millwkr Ketchikan Lbr & Shingle Co
 Odegard Knute carp
 Odlund Herbert L bkpr Miners and Merchants Bank of Ketchi-
 kan
 O'Donnell Alice (wid Jas)
 Ogle A E millwkr Ketchikan Lbr & Shingle Co
 Ohashi Geo gro

Oiye Peter
Okerlund Hjalmer carp
Olafson John owner Launch Linnea
Olberg Fred fishermn Schooner Seattle
Olson Ole owner Launch Blaesbet
Olin L A fishermn
Olivio M lab Ketchikan Spruce Mills Inc
Olofson John lab CLP&WCo
Olsen Berg fishermn
Olsen E O insp Ketchikan Spruce Mills Inc
Olsen Hjalmer lab Beegle Packing Co
Olsen John mate Schooner Prospector
Olson Andw fishermn Schooner Vansee
Olson Arne fishermn
Olson Conrad fishermn
Olson Erling fishermn
Olson Ivor fishermn
Olson L A owner Launch Anna
Olson Nels fishermn Schooner Vansee
Olson Nels owner Launch Hebe
Olson Nils tlr Villa & Stachura
Olson Ole fishermn Schooner New England
Olson Oswald fishermn
Olson P fishermn Schooner Panama
Olson Strom fishermn Schooner Panama
Olson Thos fishermn
Ona Saml fishermn
O'Neal Jerry fishermn Schooner Albatross
O'Neill Henry fishermn schooner Tom and Al
Ongstad P fishermn
Orr Arthur lab Ketchikan Cold Storage Co
Osberg Axel cabtmkr
Osborne Ray N foremn
Osher Maggie
Ostdo Thos
Otto Fred fishermn
Ottsen M fishermn
Oustron Henry master Schooner Panama
Overaa O owner Launch Wilson
Overaa R fishermn
Owens Mary Mrs
Pacific Steamship Co Geo Banbury agt
Parks Larry A master Launch Leonine
Parks Wm barber
Parnell Wm carp
Parson Jas fishermn Schooner New England
Patch Frank C opr U S Naval Radio Sta
Patching Chas M meat ctr
Patching John lab Ketchikan Spruce Inc
Patrick Richd A electn CLP&WCo
Paul Leon fishermn
Paulsen A lab Sunny Point Pkg Co
Paulsen C lab Sunny Point Pkg Co

KETCHIKAN—Continued

Paulsen E A lab Sunny Point Pkg Co
 Paulsen Thos H ship carp
 Paulson Gerhard fishermn
 Paup Everett O student
 Paup Geo E foremn Beegle Packing Co
 Payne Clarence D owner Launch Confidence
 Peairs Edna I tchr Ketchikan Public Sch
 Pearson Wm lab U S Lighthouse Service Dept
 Pebles Jas A carp
 Peck Jesse L undtkr J R Heckman & Co
 Pederson Hans fishermn
 Pederson John owner Launch Antlers
 Peel Jack fishermn
 Penney John fishermn Schooner New England
 Pentz Linden B lino opr
**PEOPLES CASH STORE (Mrs J W Young), Dry Goods,
 Notions, Art Goods and Toys, We Specialize On Yard
 Goods and Ginghams At Lowest Prices**
 Perez Michl owner Launch Star
 Perinet Geo cook CLP&WCo
 Perry L lab CLP&WCo
 Peter Antone blksmith Northern Machine Wks
 Peters Henry mariner
 Petersen Paul master Schooner Tordenskjold
 Peterson Anna (wid Andw)
 Peterson C fishermn Schooner Republic
 Peterson C fishermn Schooner Vansee
 Peterson Fred student
 Peterson Hans student
 Peterson H M owner Launch Peggy
 Peterson Ingvald M fishermn
 Peterson John fishermn
 Peterson John O dairy wkr Ketchikan Dairy
 Peterson J M clk Tongass Trading Co Inc
 Peterson Knute fishermn Schooner Tordenskjold
 Peterson Michl lab Ketchikan Spruce Mills Inc
 Peterson Nelson fishermn
 Peterson Ole student
 Peterson Peter owner Launch Gladstone
 Peterson Steve fishermn Schooner Panama
 Peterson Wallace E dentist
 Pettersen Peter E master mariner
 Petty Robt L fox breeder
 Phillips Alleen H
 Phillips Homer C slsmn Standard Oil Co
 Pickering W D opr New England Fish Co
 Pickle Fred owner Launch Hornet
 Pierola Jos lab CLP&WCo
 Pink Hazel tchr Ketchikan Public Sch
 Pioneer Hall
 Pioneer Hotel

Pioneers of Alaska Ketchikan Igloo No 16 Rolf Foosness pres
Percy G Charles sec A J Inman treas meets every Thursday
night Pioneer Hall

Pioneers of Alaska Women's Auxiliary No 7 Geraldine Roessel
pres May Brindle sec Beatrice P Dickinson treas meets 1st
and 3d Mondays Pioneer Hall

Pirkeland Hans fishermn

Pitcher Jas S game warden

Plumb H C lab Sunny Point Pkg Co

Polache John lab CLP&WCo

Porthen Bruno mill wright Ketchikan Spruce Mills Inc

Posey Robt lab

POST OFFICE, E E Blackmar Postmaster

Poulsen Gustaf fishermn Schooner Seattle

Poulsen John fishermn

Powers R fishermn

Pratt Chas fishermn

Pratt Eleanor Mrs

Premier Fox Farms fox breeders

Presbyterian Mission Rev F R Falconer pastor

Preshond W fishermn

Prettymen E S lab Sunny Point Pkg Co

Price Lillie (wid Edw)

Primavera Jas

Prince Albt fishermn Schooner New England

Pruell I Gus jeweler

Puiz Robt lab CLP&WCo

PURE FOOD FISH CO INC, J R Heckman Pres-Mgr, W A

Bryant V-Pres, John H Davies Sec, Salmon Packers

Pye A fishermn Schooner New England

Race Harry R fox breeder

Radelich John (Legaz & Radelich)

Radenbaugh Geo restr

Radenbaugh Russell expmn

Rafnes O E fishermn

Ramberg Ingvald fishermn Schooner Panama

Ramos E lab Ketchikan Spruce Mills Inc

Ramseth Gust fishermn

Ramstad Edw fishermn Schooner Liberty

Rasmussen Carl lab U S Lighthouse Service Depot

Rasmussen Jens fishermn

Rato M B lab Ketchikan Spruce Mills Inc

Rayn W M fishermn

Ream Joel S 2d hd gds

Reed Arnold lab Ketchikan Spruce Mills Inc

Reese Heber lab Ketchikan Spruce Mills Inc

Reeser Ralph R in chg U S Cable Office

Reeves C F mach Ketchikan Iron Wks

Reindahl Olaf fishermn Schooner Seattle

Reinert Agnes Mrs

Reinert Albt mens furngs

Reitan H fishermn

Remmen Conrad fishermn Schooner Constitution

KETCHIKAN—Continued

Revilla Fur Shop (Fred Waibel)
Rex Hotel
Reynolds Bernice
Rice Hans fishermn
Rice John B stm ftr
Richards Ernest F clk New England Fish Co
Richardson Chas lab
Ridley Benj lab Ketchikan Spruce Mills Inc
Ridley Catherine wtrs Harry Shirai
Ridley Edw R lab CLP&WCo
Ridley Herman lab Ketchikan Spruce Mills Inc
Ridley Robt carp New England Fish Co
Rinearson Frank lab Sunny Point Pkg Co
Ripley Paul N fish broker
Rivard Julian E lawyer
Roald Andw fishermn
Roberts Georgie barber
Robertson Lucile Mrs
Robinson Clarence H asst supt U S Lighthouse Service
Robinson Edw dept mgr The Bon Marche
Robinson Elsie Mrs (The Bazaar)
Robinson Thos lab Ketchikan Cold Storage Co
Robinson Walter F mech
Rodriguez Henry lab Ketchikan Spruce Mills Inc
Rody E P lab Ketchikan Spruce Mills Inc
Roe Edmund lab CLP&WCo
Roessel Geraldine pres Pioneers of Alaska Women's Auxiliary
No 7
Roglich Jos lab Ketchikan Spruce Mills Inc
Rold John owner Launch S & S
Rolfsen Ainar fishermn
Rolle Ainer fishermn
Rollie J H fishermn
Rollie Martin J master Schooner New England
Roning Hans E fishermn
Roning John N E owner Launch Glacier
Ronning Martin fishermn
Rorvik Nels owner Launch Democrat
Rose Jos fox breeder
Rosenberg Max
Rosenblad Otto lab
Rosenthal Minnie Mrs
Ross Chris owner Launch Senator
Rowe Theodore W mill wkr Ketchikan Lbr & Shingle Co
Rowlee Frank R confr
Rowley John carp Ketchikan Cold Storage Co
Rowley W J mill wkr Ketchikan Lbr & Shingle Co
Rude A M fishermn
Rude S H owner Launch Orient
Rudolph P fishermn Schooner Liberty
Rudolph Walter owner Launch Merrimack
Runge Alex logger

Russell Kate
 Rustanius John J fishermn
 Rustanius Julius owner Launch Home Rule
 Rutherford David
 Rutledge Marion opr U S Naval Radio Sta
 Ryan Nellie drsmkr Mrs Eden Abercrombie
 Ryan Wm fishermn Schooner Tom and Al
**RYUS DRUG CO, F E Ryus Mgr, Prescription Specialists,
 Cameras and Supplies, Post Cards, Candies and Magazines
 (See p 266)**
 Ryus Emma (wid Jos E)
 Ryus Emmet H
RYUS F E (Ryus Drug Co), Agt Canadian Pacific Railway Co
 Ryus Leroy D civil eng
 Ryus L D slsmn J R Heckman & Co
 St Johns Episcopal Church
 St Johns Hospital Etta Barlow matron
 St Johns Indian School Mrs Elizabeth Molineux tchr
 Sallup Gus lab Beegle Packing Co
 Salthammer P A fishermn
 Salvation Army Hall
 Samar Jos fishermn
 Sampson E L bkpr Beegle Packing Co
 Sampson Fred lab CLP&WCo
 Samuel Henry fishermn
 Sandahl S fishermn
 Sande Edwin S clk Tongass Trading Co Inc
 Sanders Minnie Mrs
 Sandnes A fishermn
 Sano M
 Sandvick Arne J fishermn
 Sandvick Thos fishermn
 Sangstalt E fishermn
 Santos Pedro D gro
 Sather Anton lab CLP&WCo
 Sather Jos fishermn
 Sauke Fred lab Beegle Packing Co
 Savin Saml clk
 Sawyer Hugh M (Sawyer & McKay)
 Sawyer & McKay (H N Sawyer J W McKay) loggers
 Sayers Frank watchmn
 Sayles Jas E fish cannery
 Schlothan Jas foremn Beegle Packing Co
**SCHLOTHAN WM F, Pres-Mgr Northern Machine Wks, Pres
 Mgr Ketchikan Marine Railway, Pres-Treas Beegle Packing
 Co Inc**
 Schmolck Hugo H mech Ketchikan Cold Storage Co
 Schock Georgia
 Schock N S
 Schoen Benj D cigar mfr
 Schooner Albatross Elias Lindvagg master
 Schooner Atlantic John Gjerde master
 Schooner Commonwealth Martin Bergman master

KETCHIKAN—Continued

Schooner Constitution Martin Ekron master
 Schooner Liberty Jacob Engdahl master
 Schooner New England Martin Rollie master
 Schooner Panama Henry Oustron master
 Schooner Pioneer Ingvald Hansen master
 Schooner Prospector Fred Hansen master
 Schooner Republic Wm Hegge master
 Schooner Seattle Harold Nesland master
 Schooner Skandia O O Hvathun master
 Schooner Tom and Al M A Brown master
 Schooner Tordenskjold Paul Peterson master
 Schubert Hans fishermn
 Schwarzlose F H 1st mate M S Bellingham
 Scottish Rite Club A W Hunt pres M S Dobbs sec-treas meets
 1st Tuesday Masonic Hall
 Sekor B E mill wkr Ketchikan Lbr & Shingle Co
 Selbeck John fishermn Schooner Pioneer
 Selden Harley W locksmith
 Seljord J fishermn Schooner Republic
 Selig Steve fish traps
 Selin Albt fishermn
 Selmes Martin fishermn
 Semar Wm mgr Sunny Point Packing Co
 Service Transfer Co (O E Severson)
 Sethen Saml owner Launch Virginia
 Sevdahl E carp Ketchikan Cold Storage Co
 Seventh Day Adventist Church Rev O W Herwick pastor
 Severson Ole E expmn
 Severson Raymond lab CLP&WCo
 Shanahan Benj fishermn Schooner Constitution
 Sharp Arthur A clk P O
 Sharpe Mae D student
 Sharpe Walter B clk
 Sharpe Walter P student
 Shaw M lab Ketchikan Spruce Mills Inc
 Shaw Wm lab CLP&WCo
 Shayen Geo restr
 Shearer Frank M owner Launch Get The Hook
 Shearer Margaret Mrs gro
 Shepard Geo fishermn
 Shequin Saml mill wkr Ketchikan Lbr & Shingle Co
 Sherman Martha (wid Valisco)
 Shidmore Jess lab Sunny Point Pkg Co
 Shilling Gus fishermn Schooner Commonwealth
 Shirai Harry restr
 Sholberg John owner Launch Kennebec
 Short Wm
 Shoup Emma A nurse
 Shoup Jas M lawyer
 Siegler A H lawyer
 Simers Frank fishermn
 Simicich Jacob fishermn

Simon C B fishermn
Simonsen Geo watchmn Ketchikan Spruce Mills Inc
Simonsen T L
Simonson A fishermn
Simpson Jos lab
Sims Jos S wtr E L Jackson
Sing Haydee maid
Sjields Jas lab Ketchikan Spruce Mills Inc
Sjong L P owner Launch Mars
Sjursen John N expmn
Sjursen Ole owner Launch Lansing
Sjursen Sarah C student
Skagen Oberg fishermn
Skinner Jas fishermn Schooner Commonwealth
Skog M fishermn Schooner Panama
Slaymaker Chas lab CLP&WCo
Slayser Ray eng Sunny Point Pkg Co
Slotten Hazel Mrs
Smeland Emil fishermn
Smeltzer Burton owner Launch Rainier
Smith Blanca Mrs music tchr
Smith Carl fishermn
Smith Edw logger
Smith Herbt R opr New England Fish Co
Smith Hobart M metal wkr
Smith Irving C eng CLP&WCo
Smith Jas A C miner
Smith Jas E
Smith John E
Smith Jos restr
Smith J E fox breeder
Smith Marshall S carp
Smith Moses H sheet metal wks
Smith Moses H jr chf electn CLP&WCo
Smith Paul F electn CLP&WCo
Smith Pearl tchr Ketchikan Public Sch
Smith Robt R
Snyder Aurelius P eng
Snyder Harold A tchr Ketchikan Public Sch
Soberg Otto men's furngs
Soderberg Albin fishermn Schooner Pioneer
Solay I owner Launch Virginia
Solef Einar fishermn
Soley Malfred E foremn New England Fish Co
Solomon Evan boat bldr
Somerville A B jr fox breeder
Sonnens Helen A attdnt W E Peterson
Sorensen Carl fishermn
Sorenson Chris (Ketchikan Draying Co)
Sorenson Fred owner Launch Corona
Sorinson S owner Launch Willy
Sovde Geo C clk Standard Oil Co
Sovde Melvin student

KETCHIKAN—Continued**SPAETH ALBERT L, Treas J R Heckman & Co**

Spaeth A L Mrs clk Ketchikan School Board

Spaeth E Aileen student

Spaeth Perie L asst bkpr J R Heckman & Co

SPAETH R R, Agt Heckman Wharf Co

Sparks Murray fishermn

Sparhawk M M gro

SPAULDING WM K (Talbot & Spaulding)

Speese B E lab Sunny Point Pkg Co

Spencer Danis produce

Spoerhase J C eng Beegle Packing Co

Spoerhase & Steer fox breeders

Stachura Thos (Villa & Stachura)

Stackpole H M chief of Fire Dept

Staley Leonard B

Stamnes Ingvald fishermn

Standard Oil Co K L Steberg spl agt

Standness E owner Launch Arctic

Stanich Anton restr

Stanley Geo fishermn Schooner New England

Stanley J fishermn Schooner New England

Starisch Chas owner Launch Sea Gull

Stark W H lab Ketchikan Spruce Mills Inc

Starkey Benj A watchmn New England Fish Co

Starkey Myrtle G teller Miners and Merchants Bank of Ketchikan

Starr Jas lab New England Fish Co

Starr Jos fishermn

Steberg K L spl agt Standard Oil Co

**STEDMAN HOTEL (L S Ferris) Headquarters for Tourists,
Commercial, Cannery and Mining Men (See p 267)**

Stedman W firemn Schooner New England

Steele G J owner Launch Palmer S

Steele Ray S

Steiner Frank opr New England Fish Co

Stemland Adolph B fishermn

Stensland C H

Stephen Jans fishermn

Stephenson Leslie T driver

Stevens Christ lab Sunny Point Pkg Co

Stinson Geo lab U S lighthouse Service Depot

Stiven Frank logger

Stolsvik S fishermn

Stoneburner Worth tchr Ketchikan Public Sch

Stordahl Edw owner Launch Secure

Storkness Oscar fishermn

Storvick Martin fishermn

Storvold Hjalmer fishermn Schooner Skandia

Storvold Peter fishermn

Story Henry C acting asst surg U S Public Health Service

Strand Ralph fishermn Schooner Constitution

Strand R T owner launch G 341-A

Strench Wm G insp in chg U S Immigration Service

Strong H Carlton

SULLY PLANING MILL & CABINET WORKS, W J Sully

Mgr, Sash and Doors, Mouldings and Finish, Detail Mill
and Cabinet Work Our Specialty (See p 270)

SULLY W J, Mgr Sully Planing Mill & Cabinet Works

Sumner Louis lab New England Fish Co

Sunde Arne J fishermn

Sunde Olaf fishermn

Sunderland Ludwig P owner Launch Sentinel

Sunders W lab Schooner New England

Sundt A fishermn

Sunny Point Packing Co Wm Semar mgr

Sunsby Ole fishermn Schooner Liberty

Sutherland J G clk Standard Oil Co

Suyat M lab Ketchikan Spruce Mills Inc

Suzita S lab Ketchikan Spruce Mills Inc

Suzuki K clnr

Svelich Geo lab Ketchikan Spruce Mills Inc

Svingeseth S fishermn

Swank Kenneth R lino opr

Swanson Chas A gro

Swanson Edith K

Swanson Edw fishermn

Swanson G fishermn

Swanson Ole lab CLP&WCo

Swanson Robt E student

Swanson Victor owner Launch Baltic

Swarowsky Rudolph lab New England Fish Co

Swegle J D lab CLP&WCo

Swineford Minnie E Mrs librarian Ketchikan Public Library

Sycamore Nerbert mill wkr Ketchikan Lbr & Shingle Co

Talbot Geo S cashr Talbot & Spaulding

TALBOT JOHN A (Talbot & Spaulding)

Talbot John A jr

TALBOT & SPAULDING (J A Talbot, W K Spaulding) Dis-
tributors British Columbia & Alaska Coals, Du Pont Ex-
plosives and Blasting Accessories (See p 273)

Tanino J lab Ketchikan Spruce Mills Inc

Taplen A L fishermn

Tapp M A Mrs slswn J R Heckman & Co

Tarlseik Chris fishermn

Tatsuda Jas gro

TAYLOR CHAS M, Agent Alaska Steamship Co, Mgr Ketchi-
kan Wharf Co

Taylor Conrad student

Taylor Jas mild curer New England Fish Co

Taylor Lawrence lab Ketchikan Cold Storage Co

Teal A fishermn

Tebbo Fred fishermn

Teeter Ellery A

TEETER TRAP SETTER, Manufactured by Ketchikan Iron
Works (See p 271)

KETCHIKAN—Continued

Telues E fishermn

Tenfjord O owner Launch Myra

Thatcher Irl A (Thatcher & Collins)

THATCHER & COLLINS (I A Thatcher, C J Collins) Hardware, Paints, Oils and Varnishes, Bicycles, Fishing Tackle, Guns, Ammunition and Sporting Goods

Thayer John A ranger U S Forest Service

Thecik Gust fishermn

Thomas Agnes K

Thomas Chas L fishermn

Thomas Jas fishermn

Thomas Jos owner Launch Fairy

Thomas Roy logger

Thomas Wm fishermn

Thomasson Nettie tchr Ketchikan Public Sch

Thompson Arthur barber

Thompson Edw F master mariner

Thompson E fishermn Schooner Albatross

Thompson E W slsmn J R Heckman & Co

Thompson Frank W dept mgr Tongass Trading Co Inc

Thompson Geo M ship carp Northern Machine Wks

Thompson Harry fishermn Schooner New England

Thompson H owner launch Virginia

THOMPSON H R, Wholesale Fish Dealer, Independent Buyer and Shipper of Fresh Salmon and Halibut, Packer of Fancy Alaska Mild Cured Salmon (See p 271)

Thompson & Gunderson fox breeders

Thorsen John fishermn Schooner Albatross

THWAITES JOHN E (Thwaites Photo Shop)**THWAITES PHOTO SHOP (J E Thwaites), Photographs Taken Anywhere in Alaska, Largest Collection of Alaska Photos in Existence, Attu Baskets, Curios and Indian Relics (See p 272)**

Tiedman Hans fishermn

Tobin Aug L opr New England Fish Co

Tobin Emery F bkpr New England Fish Co

Tobin Florence E clk U S Lighthouse Service

Todal A fishermn

Toissebro L fishermn Schooner Seattle

Tolson Annie

Tolson Barney fishermn

Tolson Robt fishermn

Tondel Axel fishermn

TONGASS TRADING CO INC, F C Johnstone Pres, Alfred Howe Mgr, Marine and Builders Hardware, Paints, Oils and Varnishes, Marine Provisioners and Outfitters, Men's Furnishings, Hart, Schaffner & Marx Clothing, Selby Arch-Preserving Shoes for Ladies and Just-Rite and Nettleton Shoes for Men (See p 272)

Tonoff Geo lab CLP&WCo

TORRY THOMAS Mayor of Ketchikan

Torvik John fishermn

Tozier J H owner Launch Virginia 2d
Tracy Walter C opr U S Naval Radio Sta
Trandal Sam lab Sunny Point Pkg Co
Tribar Frank lab Ketchikan Spruce Mills Inc
Tribar Fred lab Ketchikan Spruce Mills Inc
Trill C Victor chf eng Ketchikan Cold Storage Co
Trondson T fishermn Schooner New England
Tuttle Chester A fishermn
Tuttle Elizabeth M (wid Ward)
Tuttle Elmer fishermn Schooner Skandia
Twedt A fishermn
Tynan Chas H
Udstrand K B fishermn
Ulander Nels miner
Ulmer Jos
Underhill E Frank clnr
U S Cable Office Ralph R Reeser in chg
U S Customs M S Dobbs dep colr in chg
U S Forest Service (Tongass and Chugach National Forests)
R A Zeller supvr
U S Immigration Service Wm G Strench insp in chg
U S Lighthouse Service (16th Dist) W C Dibrell supt in chg
U S Lighthouse Tender Cedar J W Leadbetter capt
U S Lighthouse Tender Fern W H Barton capt
U S Marshal Fred E Handy dep
U S Naval Radio Station F E Walsh opr in chg
U S Public Health Service H C Story acting asst surg
Ursin Earling fishermn Schooner Skandia
Usher Fred lab Ketchikan Spruce Mills Inc
Vaage Henry lab Sunny Point Pkg Co
Vallet L A chf eng M S Bellingham
Vanborn G A mill wkr Ketchikan Lbr & Shingle Co
VanDerPol J H Rev pastor Holy Name Church (R C)
VanMarter Chas M Rev pastor Methodist Episcopal Church
VanMarter Johnson dftsmn CLP&WCo
VanSteenkist John lab CLP&WCo
Varn Krist barber
Varos M lab Ketchikan Spruce Mills Inc
Veal John lab CLP&WCo
Venema Harry fishermn
Venes Olai fishermn Schooner Atlantic
Vera Manuel lab CLP&WCo
Verner D lab Sunny Point Pkg Co
Verney Cecelia (wid Francis)
Verney Jemina
Verney J A lab Ketchikan Spruce Mills Inc
Verney Margaret
Verney Matthew carp
Verney Patk printer
Verney Rudolph lab Ketchikan Spruce Mills Inc
Vestre Ben fishermn
Vick Herbt owner Launch T740
Vick Morris fishermn

KETCHIKAN—Continued

Vick Odin fishermn
 Vig Louis T fishermn
 Vike Ole owner Launch T626
 Villa Jos owner Launch Catalina
 Villa S J (Villa & Stachura)
 Villa & Stachura (S J Villa Thos Stachura) tlr
 Volder Nels fishermn
 Voss Theo H mariner
 Vybrik Magnus fishermn
 Waage Carl J foremn General Petroleum Corp
 Wabash Y M lab Ketchikan Spruce Mills Inc
 Wahler Ole fishermn Schooner Lituya
 Waibel Fred (Revilla Fur Shop)
 Wakefield W S fishermn
 Walderhaug Jacob fishermn Schooner Liberty
 Walker Mary Mrs cannery wkr
 Walker Norman R drugs
 Walkinson Bert fishermn
 Wall John H plmbr
 Wall Martin fishermn Schooner New England
 Walley Jas N forest examiner U S Forest Service
 Walsh Fredk T opr in chg U S Naval Radio Sta
 Walstrand Martin fishermn
 Walther Wayne buyer New England Fish Co
 Wandberg John owner Launch Neptune
 Wankee Henry W lab
 Ward Marjorie
 Warren Karl J fishermn
 Warren Thos fishermn Schooner New England
 Washburn Emily Mrs minr
 Washburn Geo H expmn
 Washburn J S driver J R Heckman & Co
 Watson Alex B tlr Villa & Stachura
 Watson Leone tchr Ketchikan Public Sch
 Webber Ernest J cabt mkr
 Webenstad John fishermn
 Weber Frank lab
 Wellington Jas M slsmn J R Heckman & Co
 Wellington Margaret (wid Giles)
 Wells A Eug fishermn
 Wells Floyd E
 Wells G M mining eng
 Wells Mildred G Indrs
 Westlake H E electn CLP&WCo
 Westrand K B fishermn
 Whalen Harry fishermn Schooner Skandia
 White Archie plmbr K M Henrickson
 White H W eng Sunny Point Pkg Co
 Wick Jacob fishermn Schooner Albatross
 Wick John M lab Sunny Point Pkg Co
 Wick M J lab Sunny Point Pkg Co
 Wick Peter mariner

Wie Peter L cannery wkr Beegle Packing Co
 Wig Anna (Landstrom & Wig)
 Wigrin H owner Launch Prosper
 Wikstrom Wm G electn CLP&WCo
 Wiley Jas
 Willard Sherman C mach Ketchikan Iron Wks
 Williams Andw owner Launch Wasp
 Williams Chas owner Launch Helen
 Williams Chas owner Launch Vespa
 Williams Clarence P police
 Williams Edw J master mariner
 Williams Frank lab Ketchikan Spruce Mills Inc
 Williams Geo C owner Launch Wasp
 Williams Geo J lab
 Williams Gordan mariner
 Williams Harry V student
 Williams Helen
 Williams Jas H owner Launch Viola
 Williams John lab Ketchikan Spruce Mills Inc
 Williams L master M S Bellingham
 Williams Michl fishermn Schooner Albatross
 Williams Wm A foremn Northern Machine Wks
 Williams Wm N foremn Sunny Point Pkg Co
 Williamson David fishermn
 Willys Elizabeth A (wid M B)
 Wilson John lab Ketchikan Cold Storage Co
 Wilson J G owner Launch Hicks
 Wilson M E owner Launch Lena
 Wilson Thos lab
 Winston Geo
 Winston Mabel asst cashr Tongass Trading Co Inc
 Winston Wm H lawyer
 Wishard Warren lab Sunny Point Pkg Co
 Wishard Warren W notions
 Witner Paul D barber
 Wold Christ fishermn
 Wold Peter owner Launch Atlas
 Wolfe Chas mill wkr Ketchikan Lbr & Shingle Co
 Woll Paul fishermn
 Wolters H Mrs slswn J R Heckman & Co
 Wolters Harriet (wid Christopher J)
 Woltman A fishermn Schooner Pioneer
 Wong Chas lab Ketchikan Spruce Mills Inc
 Woo Yip Indy
 Wood I W
 Wood Thos chf clk U S Lighthouse Service
 Woodcock Grace (wid Thos) drsmkr
 Woodman Geo fishermn Schooner Commonwealth
WOODRUFF GEORGE W, Sec Commercial Club of Ketchi-
kan, Dep Colr and Insp U S Customs
 Woods J W
 Wright Alfred cook
 Wright Walter driver

KETCHIKAN—Continued

Wright Wm J mech U S Lighthouse Service Depot
 Wyckoff Josiah N dep supvr U S Forest Service
 Yeo Philip fishermn
 Yoshida Jack restr
 Young John G electn CLP&WCo
 Young J W Mrs (Peoples Cash Store)
 Young Pearl
 Zanandrea G lab CLP&WCo
 Zeller Robt A supvr U S Forest Service
 Zic John lab
 Ziegler Adolph H lawyer
 Ziller Peter M blksmith Northern Machine Wks
 Zimmerman Nicholas F gen mdse
 Zitz John foremn New England Fish Co
 Zorch Anton fishermn

KETCHUMSTOCK. A mining settlement on the s fork of Forty Mile Creek, 90 m sw of Eagle, the nearest p o.

KHILTATS. A mining settlement on the Tanana River and the monthly mail route from Valdez to Eagle, 180 m sw of the latter place, its nearest p o.

KIAH SLOUGH. A settlement 50 m nw of Dishkaket.

KIAM. A disc p o on McKenzie Inlet, 31 m w of Ketchikan, the nearest banking point. Copper mining is the only industry.

KIANA. (For names see Territorial Alphabetical List.) Pop 100. A p o and mining settlement on the Squirrel and Kobuk Rivers, 320 m by water ne of Nome, the nearest banking point, 60 ne of Kotzebue, the supply point.

KILLISNOO (For names see Territorial Alphabetical List.) Pop 275. A p o and Indian village on Admiralty Island and Chatham Strait, 60 m ne of Sitka and 100 s of Juneau, its banking point. Has a Russian church and government school for natives. Boats to Sitka, fare \$6, and Juneau \$10.

KING. A station on The Alaska Railroad, 21 m n of Matanuska, the nearest p o and 61 n of Anchorage, its nearest banking point.

KING COVE. (For names see Territorial Alphabetical List.) A disc p o on Alaska Peninsula, 200 m ne of Dutch Harbor, 500 sw of Seward, nearest banking point, and 100 n of Sanak, mail point.

KINIAAK. A settlement on Bristol Bay, 75 m e of Nushagak, nearest p o.

KINNEY'S ROADHOUSE. A roadhouse at the mouth of Hot Springs Slough, near Kemperville. Hot Springs is its nearest p o.

KIPNIAK. A native settlement on Norton Sound, near the mouth of the Yukon River, 120 m sw of St Michael, the nearest p o.

KISKA ISLAND. One of the Rat Islands of the western Aleutian group.

KIVALINA. Pop 87. An Eskimo village at the mouth of a river of the same name, on the Arctic Ocean in northwestern Alaska, 150 m nw of Kotzebue, its nearest p o. Has reindeer herds and government school for natives.

KLAHANGAMUT. A native settlement on Kuskokwim Bay, 135 m w of Nushagak, the nearest p o.

KLAMASQUATTIN. A native village on the Yukon River, 90 m n of Anvik, and 60 sw of Nulato, the nearest p o.

KLAWOCK. (For names see Territorial Alphabetical List.) Pop 300. A p o, town and steamboat landing on Prince of Wales Island, 135 m sw of Wrangell and the same distance w of Ketchikan, the nearest banking point. Sustains a cannery, 3 general stores, U S Public School for Natives, and a Presbyterian Church. Fishing is the principal industry. Mail weekly by boat from Wrangell.

KLIHMUT. A native village on the Kuskowim River, 50 m s of Holy Cross, the nearest p o.

KLINGQUAN. Formerly an Indian fishing settlement on Prince of Wales Island, 58 m sw of Ketchikan, the nearest banking point, 25 e of Howkan. Hydaburg is the nearest p o.

KLUKWAN. Pop 300 (natives). A disc p o on the Chilkat River, 100 m nw of Juneau, the nearest banking point, and 23 nw of Haines, its nearest p o. A government school for natives is located here.

KNIGHTS ISLAND. See Hubbard.

KNIK. Pop 150. A disc p o, steamship landing and trading post situated on Knik Arm, the west branch of Cook Inlet. It is 18 m ne of Anchorage, the nearest banking point. Mail to Anchorage.

KOCHKOMUT. A native settlement on the Yukon River, 45 m sw of Holy Cross, the nearest p o.

KODIAK. (For names see Territorial Alphabetical List.) Pop 400. A p o and steamboat landing first settled in 1795, on Kodiak Island in the Gulf of Alaska, between 700 and 800 m w of Juneau and 160 sw of Seward, the nearest banking point. Sustains a public school, a Baptist orphanage and church, a Russian Orthodox church, three general stores, hotel and salmon cannery. A government live stock experimental station is located here. U S Naval Radio Station on Wood Island 2 m e. Mail monthly from Seattle and intermediate points via Cook Inlet.

KOGGIUNG. A cannery settlement on Bristol Bay, at the mouth of the Kvichak River. A government school for natives is located here. Gold is found in the vicinity. Seward is the nearest banking point. Nushagak 60 m w, is the nearest shipping point and p o.

KOKRINES. (For names see Territorial Alphabetical List.) Pop 80. A p o, telg and trading station on the Yukon River, 390 m w of Fairbanks and 190 ne of Iditarod, banking point.

KOLMAKOFF. A native settlement on the Kuskokwim River, 100 m (air line) s of Iditarod, the nearest banking point, 80 ne of Bethel, its shipping point and usual p o, and 60 se of Holy Cross, its nearest p o.

KOLMAKOFFSKY. A native settlement on the Kuskokwim River opposite the mouth of the Yukwonilnuk River, 80 m s of Iditarod, the nearest banking point and p o.

KOLTAG. See Kaltag.

KONGROCK CREEK. A mining settlement on a creek of the same name near Nome, the commercial point and p o.

KOOT. A native settlement on Nunivak Island, in Bering Sea, 300 m sw of St Michael, the nearest commercial point and p o.

KOOTLIK. See Kutlik.

KOOTZENHOOD. See Killisnoo.

KOSEREFISKY. A disc p o, settled in 1889, on the Yukon River, 345 m se of Nome, 200 se of St Michael, 100 sw of Iditarod the nearest banking point, and 5 ne of Holy Cross, its p o.

KOSTAKA. A native village on Cook Inlet 30 m sw of Tyonok, 40 w of Kenai, the nearest p o. Coal and oil deposits are found.

KOTSINA. A disc p o and flag station on the Copper River & Northwestern Ry, for a scattered mining district near the head of the Kotsina River, 148 m ne of Cordova, its nearest banking point, and 30 ne of Chitina the nearest p o. Several promising copper properties are located in this valley.

KOTZEBUE. (For names see Territorial Alphabetical List.) Pop 230 (natives and whites). A p o, native village and trading station situated at the ne entrance of Kotzebue Sound from the Arctic Ocean, 200 m (400 by water) ne of Nome, the nearest banking point. This is the distributing point for the Kobuk, Noatak and Selawak Rivers. Mining, fishing and furs are principal industries. Three general stores, government school for natives and the Friends Mission are located here.

KOUGAROK. A mining camp at the headwaters of the Kougarok River, near Davidson, 100 m ne of Nome the nearest banking point, 50 ne of Teller, its nearest supply point. A number of large and small streams in this district show rich gold deposits. Taylor is the nearest p o.

KOUGAROK RIVER. A mining settlement on a river of the same name which flows into the Kuzitrin River, 70 m n of Nome.

KOYUK RIVER. A mining settlement on Norton Bay at the mouth of Koyuk River, 170 m e of Nome, the nearest banking point and 80 e of Council. Golovin is its nearest p o.

KOYUKUK. (For names see Territorial Alphabetical List.) Pop 125. A p o and U S telegraph and signal station, settled in 1898, on the Yukon River near the mouth of the Koyukuk River, 270 m ne of Anvik, 530 w of Dawson, Y T, and 120 e of Nome, the nearest banking point. Contains two general stores, a government school for natives and a Catholic church. Deposits of gold are found in the vicinity.

KRUZEMAPA HOT SPRINGS. A mineral spring and resort on the Pilgrim River, a tributary of the Kuzitrin River, about 100 m n of Nome. The hot spring keeps the ground thawed for half a mile around, and almost every variety of vegetables are grown here.

KUNEY. A flag station on The Alaska Railroad, 12 m n of Anchorage, the nearest banking point and p o.

KUSLUK. See Fish River.

KUSSILOF. A settlement at the mouth of a river of the same name on Cook Inlet, 12 m s of Kenai, the nearest p o. Fishing and salmon canning are the only industries.

KUSTATAN. A native settlement on Cook Inlet, 38 m sw of Tyonok, and 30 nw of Kenai, the nearest p o. Oil and coal are found in the vicinity. At many points in the sandrock hills the oil oozes out and stands in pools or floats away to the ocean.

KUTLIK. A trading post and steamboat landing on Norton Sound, 6 m s of the mouth of the Yukon River, 65 m sw of St Michael, the nearest p o.

KUYIKANUIKPUL. A native village on the Yukon River, 15 m sw of Holy Cross, the nearest p o.

KUZITRIN RIVER. A mining river flowing into Salt Lake, 90 m n of Nome and 20 e of Teller, nearest supply point and p o.

KVICHAK. A native settlement on Bristol Bay at the mouth of Kvichak River, 60 m e Nushagak, the nearest p o.

KWEEGAMUT. A native village on Nunivak Island on the Bering Sea, 290 m sw of St Michael, the nearest p o.

KWIGUK. (For names see Territorial Alphabetical List.) A recently established p o on Norton Sound, sw of St Michael.

KYAK. See Kayak.

LADD'S STATION. A trading post on Cook Inlet 5 m ne of Tyonok and 40 w of Anchorage, the nearest p o.

LAKE BAY. A disc p o and fishing settlement on the west shore of Prince of Wales Island, 40 m sw of Wrangell, the nearest banking and mail point.

LAKE CITY. On the Tolovana trail 53 m w of Olnes.

LAKE ROADHOUSE. On the Fairbanks-Chitina trail, 56 m s of Fairbanks, nearest banking point, and 12 n of Richardson, nearest p o.

LANDLOCK. A disc p o and mining settlement on Landlock Bay, Prince William Sound, 12½ m se of Ellamar, nearest p o, 40 sw of Valdez, nearest banking point.

LANE'S LANDING. Name changed to Shelton.

LATOUCHE. (For names see Territorial Alphabetical List.) Pop 505. A p o on an island of the same name in Prince William Sound, 80 m sw of Valdez and Cordova and 70 ne of Seward, the nearest banking point. There is a general store, hospital and school. Here is located the famous Beatson Copper Mine (Kennecott Copper Corporation), which produced over two million pounds of copper in one year. Mining is the principal industry. Mail five times a month.

LEATHER VILLAGE. A settlement on the Innoko River, 10 m n of Holy Cross, the nearest p o.

LIEBIGSTAG. A settlement on a river of the same name, 70 m n of Valdez, the nearest p o. This place is located in the Copper River Mining District and has gold and copper deposits in the vicinity.

LIGNITE. A station on The Alaska Railroad, 110 m sw of Fairbanks, the nearest banking point, and 50 s of Nenana, its nearest p o.

LINCOLN ROCK LIGHT STATION. On Lincoln Rock 20 m from Wrangell.

LINDBLOOM CREEK. A mining settlement on a creek of the same name, flowing into the Snake River, 20 m ne of Nome, which is the nearest banking, shipping point and p o.

LITTLE CHENA ROADHOUSE. A roadhouse on Little Chena River, 14 m e of Fairbanks, the nearest banking point and p o.

LITTLE CREEK. A mining camp and station on the Seward Peninsula Ry, 3½ m n of Nome, its p o.

LITTLE DELTA. A telegraph station at the confluence of the Little Delta and Tanana Rivers, 60 m se of Fairbanks, nearest banking point.

LITTLE ELDORADO. A station on the Tanana Valley Railroad, 24 m n of Fairbanks, 6 s of Chatanika, nearest p o.

LIVENGOOD. (For names see Territorial Alphabetical List.) Pop 131. A p o and mining camp on a creek of the same name, a tributary of the Tanana River. Fairbanks is the nearest banking point.

LIVENGOOD CREEK. One of the principal creeks in the Tolovana mining district. Livengood is the p o.

LOCKONOK. A cannery settlement on Bristol Bay, 450 m by dog team in winter (1300 by boat in summer) sw of Seward, the nearest banking point. Nushagak is its nearest shipping point and p o.

LONG. (For names see Territorial Alphabetical List.) Pop 600. A p o and mining town, settled in 1910, on the Yukon River, 30 m from Ruby, the nearest landing for shipping, 150 n of Iditarod nearest banking point. Local telephone connections. Washington-Alaska Military Cable & Telegraph System. Daily stage to Ruby. Mail weekly

LONG ISLAND. See Howkan.

LOOKOUT CREEK. A mining settlement on a creek of the same name, near Nome, the banking, shipping point and p o.

LORDS HARBOR. A fishing station on Shelikof Strait, near Karluk, its nearest shipping point. Uyak is the nearest p o.

LORING. (For names see Territorial Alphabetical List.) Pop 175. A p o on Revillagigedo Island and Naha Bay, settled in 1886. It is 22 m n of Ketchikan, its nearest banking and shipping point.

LOST RIVER. A mining camp on a river of the same name, about 30 m nw of Teller, its nearest p o.

LOUDON. A signal station and trading post on the Yukon River, half way between Koyukuk and Melozi.

LOWER TONSINA. Located on the Chitina-Fairbanks trail, 15 m n of Chitina.

McCALLUM. See Yost's.

McCARTHY. (For names see Territorial Alphabetical List.) Pop 127. A p o and village, first settled in 1912, on the Copper River & Northwestern Ry, 191 m ne of Cordova, the banking point. It is the shipping point for and has stage connections with the Chisina, Dan Creek and Nizina mining districts. A weekly newspaper is published.

McCARTYS. A roadhouse on the Chitina-Fairbanks summer trail, 231 m n of Chitina and 90 m s of Fairbanks.

McDANIEL'S ROADHOUSE. Now called Woodlawn Roadhouse.

McDERMOT. A siding on the C C & S R Ry, 11 m n of Solomon. A supply station for the Solomon River Hydraulic Mining Co.

McDOUGAL. A trading point on the Yetna River, 36 m e of Susitna, the nearest p o. It is the trading point for the Cash Creek District.

McGRATH. (For names see Territorial Alphabetical List.) Pop 90. A p o and trading post on the Kuskokwim River, 600 m se of St Michael, 100 (air line) s of Iditarod, the nearest banking point.

McKINLEY. A p o and placer mining camp in the Fairbanks Mining District of Central Alaska.

McKINLEY PARK. (For names see Territorial Alphabetical List.) A p o on The Alaska Railroad near the Nenana Coal fields, 115 m s of Fairbanks, banking point.

MADISON CREEK ROADHOUSE. On Madison Creek near Dishkaket.

MAKUSHIN. A native settlement on a bay of the same name, 10 m sw of Unalaska, the nearest p o.

MALASPINA GLACIER. On Yakutat Bay, extending for 60 m along the coast. It is said to be the largest glacier in the world.

MAMINA. A farming and fishing settlement, also known as Ninilchik, on Cook Inlet, 32 m s of Kenai, the nearest p o.

MANOOK CITY. See Rampart.

MARSHALL. A mining settlement on the lower Yukon River, 400 m sw of Iditarod, nearest banking point, 365 se of Nome and 241 s of St Michael. Fortuna Ledge is the nearest shipping point and p o.

MARTIN'S ROADHOUSE. On the Little Delta, 62 m se of Fairbanks, nearest p o and banking point.

MARY ISLAND. A settlement and disc p o on Mary Island, in the Revillagigedo Channel, 25 m se of Ketchikan, its usual p o.

MARY'S IGLOO. See Igloo.

MASTODON. A mining settlement on a creek of the same name, first settled in 1894, 350 m nw of Dawson, Y T, the banking point, and 60 sw of Circle. Deadwood and Miller House are the nearest postoffices.

MATANUSKA. (For names see Territorial Alphabetical List.) Pop 25. A p o on river of the same name, first settled in 1915, on The Alaska Railroad at Matanuska Junction, 37 m ne of Anchorage, the nearest banking point, and 146 n of Seward, also a banking point. It is the p o for the famous Matanuska coal fields, recently opened by the U S government. Has a Presbyterian church.

MATTHEWS. A settlement on the Koyokuk River, 260 m nw of Fairbanks, the nearest banking point, 75 ne of Bettles and 10 sw of Nolan, its nearest p o.

MEEHAN. (For names see Territorial Alphabetical List.) A p o and mining settlement on Discovery, Fairbanks Creek, 28 m by trail ne of Fairbanks, the nearest banking point, and 14 ne of Gilmore, the nearest station on the Tanana Valley Railroad, and reached by stage three times a week.

MEDFRA. (For names see Territorial Alphabetical List.) A recently established p o on the Kuskokwim River, near McGrath.

MEIER'S ROADHOUSE. A roadhouse on the Fairbanks-Chitina trail, 186 m s of Fairbanks and 121 n of Chitina.

MELSING CREEK. A mining creek which enters the Niukluk River at Council. It is a good mining district and runs parallel with Ophir Creek, 1 m e. Council is the nearest p o.

MESHIK. A native settlement on Bristol Bay, 100 m ne of Sand Point, the nearest p o.

METLAKATLA. Pop 600. A p o and native village on Annette Island, first settled in 1887, 260 m se of Juneau, the capital, and 15 s of Ketchikan, the nearest banking point. Has school, Christian church, fruit canning plant, two salmon canneries, saw mill and several general stores.

MICHAELOVSKY. See St Michael.

MIDNIGHT. A disc p o on Knight Island, 100 m sw of Valdez, 25 n of Latouche, the nearest p o.

MIKE HESS. A mining settlement on a creek of the same name in the Tolovana mining district. Livengood is the nearest p o.

MILE 7. (For names see Territorial Alphabetical List.) A recently established p o near Cordova.

MILES GLACIER. A flag station on the CR&NWRy, 49 m ne of Cordova, nearest p o and banking point.

MILLER CREEK. A mining settlement on a creek of the same name, 50 m sw of Circle. Miller House is its p o.

MILLER CREEK. A mining settlement on a creek of the same name, near Tofty, its p o.

MILLER HOUSE. (For names see Territorial Alphabetical List.) Pop, summer 200, winter 100. A p o on Mammoth Creek, established for the benefit of miners of Independence, Mastodon and Miller Creeks, 50 m sw of Circle, its supply point, and 111 ne of Fairbanks, the nearest banking point. Weekly stage to Circle and to Fairbanks.

MILLER'S ROADHOUSE. A stage stop on the Fairbanks-Chitina trail, 139 m s of Fairbanks and 169 n of Chitina.

MINTO ROADHOUSE. A roadhouse near Fairbanks, the banking point and p o.

MISSION CREEK. A mining settlement on a creek of the same name and its tributaries. Eagle is the nearest p o.

MITKOF. A disc p o and abandoned fishing station, first settled in 1906, on an island of the same name, at the southern entrance of Wrangell Narrows, 150 m se of Juneau, 100 nw of Ketchikan, 28 w of Wrangell and 20 s of Petersburg, the nearest banking, shipping point and p o.

MIXTURY CREEK. A mining settlement on a creek of the same name near Nome, the banking point and p o.

MOIRA SOUND. A fishing settlement on a sound of the same name, 90 m sw of Juneau. Ketchikan is the nearest banking point and p o.

MONTAUK. A steamboat landing on the Yukon River, 42 m nw of Eagle, the nearest p o.

MONTEVIDEO. A settlement 225 m se of Nome, the nearest banking point, and near Anvik, its p o.

MONUMENT POINT. A settlement on the Tanana River, 25 m below Chena.

MOONLIGHT SPRINGS. A mining settlement 4 m n of Nome, its p o, for which city the springs furnish an abundant supply of water.

MOORE CITY. A mining settlement on Gaines Creek, a tributary of the Innoko River, 60 m nw of Iditarod, the banking point, and 10 sw of Ophir, the nearest p o.

MOORE CREEK ROADHOUSE. Located on Moore Creek, 49 m e of Iditarod, the nearest banking point, and 20 sw of Ophir, its nearest p o, on the main trail to Seward.

MOOSE CREEK. A disc p o and station on The Alaska Railroad, 50 m n of Anchorage, its banking point, and 5 n of Palmer, the nearest p o.

MOOSE PASS. A roadhouse and station on The Alaska Railroad, 29½ m n of Seward, the nearest p o and banking point.

MOQUAWKIE. A disc p o and settlement, formerly called Beluga, on Cook Inlet at the mouth of the Beluga River, 40 m s of Susitna, nearest p o, and 250 nw of Seward, the nearest banking point. Merchantable coal has been found in considerable quantity. The coal is semi-anthracite in quality and excellent for steaming purposes.

MORZOVOI VILLAGE. A native settlement, also known as Old Morzovoi Village, on the Alaskan Peninsula, 120 m w of Unga, nearest p o.

MOSES POINT. A roadhouse on Norton Bay, on the winter trail to Nome, 17 m from Isaacs.

MOUNT MCKINLEY NATIONAL PARK. (Government Reserve.) 20 m from McKinley Park on The Alaska Railroad, the nearest p o and supply point.

MOUNTAIN VILLAGE. A native settlement on Yukon River in Western Alaska. A government school for natives is here.

MUIR GLACIER. On Glacier Bay. It is 240 feet in height and over 9000 feet long.

MUMTRAHAMUT. A native settlement on Goodwin's Bay, 125 m w of Nushagak, nearest p o.

MUNSON'S ROADHOUSE. See Salchaket.

MURDER COVE. A whaling station at the south end of Admiralty Island, 90 m s of Juneau, the nearest banking and shipping point, and 15 s of Killisnoo. Tyee is the p o name.

MYERS CHUCK. (For names see Territorial Alphabetical List.) A recently established p o in Southeastern Alaska, north of Ketchikan.

NAKLUKAYET. A native settlement and boat landing on the Yukon River, 20 m w of Tanana, the nearest p o.

NAKNEK. A disc p o and cannery station on Bristol Bay at the mouth of the Naknek River, 450 m by dog team in winter (1300 by boat in summer) sw of Seward, nearest banking point. Naknek is the shipping point for Koggiung, Lockonok, Ugaguk and Ugashik. Nushagak, 50 m w, is the p o.

NANDELLS. A settlement 145 m sw of Eagle, the nearest p o. The inhabitants are mostly natives.

NATAMUTE. A roadhouse and trading post on the trail near Iditarod, its banking point and p o.

NATCHEK. A settlement, also called Port Etches, on Hinchinbrook Island in Prince William Sound, 40 m sw of Orca and 27 sw of Cordova, the nearest banking point and p o. Has steamboat connection with all Alaskan points.

NATION. (For names see Territorial Alphabetical List.) Pop 25. A mining village and p o, first settled in 1898, on the Yukon River, at the mouth of Fourth of July Creek, 150 m nw of Dawson, the nearest banking point, and 52 nw of Eagle. Communication with the whole Yukon system weekly.

NEAR ISLANDS. Comprising Agattu, Attu and Semich Islands, forming the most westerly of the Aleutian group in Southwestern Alaska.

NELSON. A disc p o in Southeastern Alaska, 15 m nw of Cordova, nearest p o and banking point.

**What
We
Can
Do
For
You**



ADDRESSING

We address envelopes and wrappers of every description, from your lists or our records.

MAILING LISTS

We compile authentic mailing lists of trades, professions and every line of business. All are guaranteed as to accuracy and delivery.

MULTIGRAPHING

We execute fac-simile typewritten letters promptly. A very superior grade of work.

FILLING IN

Matching perfectly the body of the letter.



R. L. Polk & Co., Inc.

71 Columbia Street

-:-

Seattle, Wash.

City of Nenana

NENANA. Pop 1000. Situated on the left limit of the Yukon River near its confluence with the Nenana, 60 m sw of Fairbanks, banking point. With the advent of the U S Government railroad this place has grown from a trading post of a few people to one of the progressive cities of the North. Being the first point in Central Alaska where the Government railroad reaches navigable water, immense docks, which were constructed by the Alaskan Engineering Commission, line the waterfront. Has Presbyterian and Catholic churches and Episcopal church and school. A weekly newspaper, The Nenana News, is published. The opening up and developing of the Nenana coal fields, which lie but a short distance south, means a great deal to this town, as well as the whole Tanana district. The Mount McKinley National Park lies 75 m sw of Nenana, which is the outfitting point for touring parties into this great natural park. Washington-Alaska Military Cable and Telegraph System. Am Ry Express. Nenana Public Utilities.

City Officials

Mayor—Frank J Teufel

Chief of Police and Fire Dept—C W Alexander

Firm Abbreviations

The ARR—The Alaska Railroad

NCCo of A—Northern Commercial Co of Alaska

A large, dark, starburst-shaped graphic with a jagged, sunburst-like border. Inside the starburst, the text is arranged in several lines, centered. The text is in a bold, sans-serif font.

MORE GOODS
ARE BOUGHT AND SOLD
THROUGH THE
CLASSIFIED BUSINESS LISTS
OF THE
DIRECTORY
THAN
ANY OTHER MEDIUM
ON EARTH

POLK'S
Buyers' Guide
of
Nenana, Alaska
1923-24



Representing the Business,
Commercial and Manufacturing
Interests of the City

COONEY HOTEL

M. J. COONEY, Propr.

NENANA'S PIONEER HOTEL

Headquarters for Tourists
and Big Game Hunters

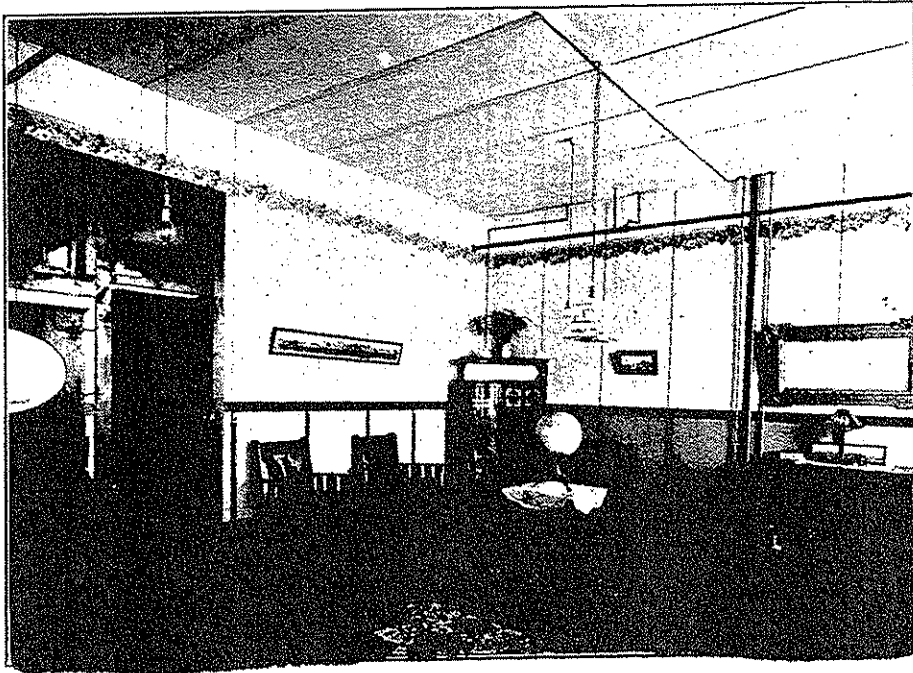

The Departure Point to The Mt. McKinley Big Game Country, Kantishna Mining District and All Points on the Tanana, Koyukuk and Yukon Rivers. Write for any information regarding Game Hunting, Recreation or Territorial information to Michael J. Cooney, Guide to Mt. McKinley National Park and Proprietor Cooney Hotel.

NENANA

ALASKA

Alaska Coal for Alaskans

WE do not claim our coal is the highest grade in the world, but we claim that we furnish you with more Heat units for a Dollar than any Imported coal or any other fuel in the markets we are going to attempt to supply. Our market will extend as far East as Cordova and as far North as Nome.

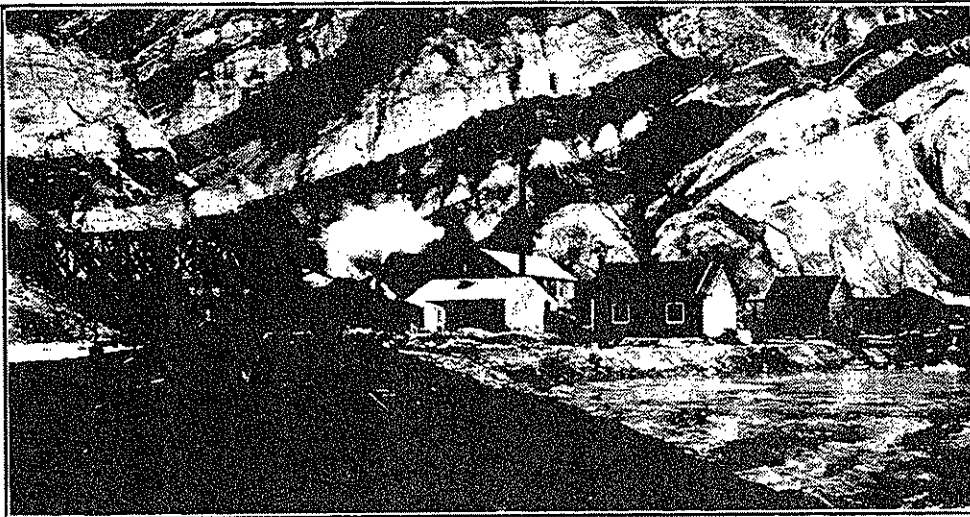

Our coal is **LOW IN ASH, NON-SOOTING,** you will find it satisfactory for **STEAM FURNACE, RANGE and GENERAL DOMESTIC** uses.

If your dealer does not have it in stock, get in touch with us and we will see that you are taken care of. We are equipping our mine to supply the needs of Alaska if need be.

Healy River Coal Co.

HEALY RIVER, ALASKA

Robert Donaldson, General Manager

When You Think of Printing



*Seattle's Largest
Modern Printing
Plant*



Think of

Sherman Printing & Binding Co.

Our Specialties :

Catalogues, Booklets,
Trade Papers,
Magazines
and
General Commercial
Job Printing

*Nothing Too Large, Too Small, nor
Too Good for us to Handle*

71 Columbia Street

Sixth Floor Polson Building

SEATTLE

Phone
Main 2244

NENANA ALPHABETICAL LIST OF NAMES

Adams H B lab The ARR
 Adams M L emp The ARR
 Alam Geo trapper
ALASKA RAILROAD THE (Alaska Engineering Commission, Department of the Interior), Headquarters Office Anchorage
 Alexander Chas W chief of police and fire dept
 Alldis Harry wtr The ARR
 Allen B F pumpmn The ARR
 Anderson Carl eng The ARR
 Anderson Herman
 Anderson Jacob cook The ARR
 Anderson Lucy Mrs
 Anderson Oliver L chkr The ARR
 Anderson Oscar cranemn The ARR
 Armour Chas E
 Armstrong Wm J miner
 Arndt Emil E lab The ARR
 Arneson H lab The ARR
 Arthur Wm H reprmn The ARR
 Atkinson John tmstr
 Belling Beatrice Mrs clk PO
 Bennett John Indywkr Nenana Steam Lndy
 Benson Gustav A trapper
 Berg C A lab The ARR
 Berg Hanson G asst surgeon The ARR
 Bergman Chas E contr
 Berry Frank R pumpmn The ARR
 Bigham A F boilermktr The ARR
 Bjerreinark Aug lab The ARR
 Black Louis cook The ARR
 Blacknell B B asst St Mark's Sch
 Blakey W G mach The ARR
 Blattmen John carp The ARR
 Boor Geo trapper
 Borg Peter carp
 Borroughs Chas M agt
 Bosch Jos lab The ARR
 Bowen J R dentist
 Boyle Patk watchmn The ARR
 Broderick Frank S lab The ARR
 Bryant J F firemn The ARR
 Bryson Jas F opr U S Telg Office
 Burns Jos E electn The ARR
 Burns May C Mrs clk PO
 Burroughs Jas game warden
 Butoff John lab The ARR
 Byrne Patk firemn The ARR
 Byron Agnes
 Calderhead Renwick W miner
 Calderhead Renwick W Mrs tel opr Nenana Public Utilities
 Calderhead Wallace B jeweler

NENANA—Continued

Cameron Winnie Indrs Nenana Steam Lndy
 Campbell Ronald lab The ARR
 Carey Robt boilermkr
 Carlson John lab The ARR
 Catholic Church
 Cavanaugh Peter longshoremn The ARR
 Central Cafe (John Ketooroky)
 Christensen C M expmn
 Christensen Leslie firemn The ARR
 Clark Frank longshoremn The ARR
 Clark Fred E lab
 Clark Wm lab
 Clarno Al clk The ARR
 Clow Saml
 Club Restaurant (Andy Soderland Thos Colling)
**COGHILL W A, Gen Mdse, Groceries, Hardware, Clothing,
 Boots and Shoes, Mining, Trapping and Prospectors' Sup-
 plies and Sporting Goods (See p 334)**
 Colling Thos (Club Restaurant)
 Comfort Saml cook The ARR
 Conner Roger lab The ARR
**COONEY HOTEL (M J Cooney), Nenana's Pioneer and Popu-
 lar Hotel, Headquarters for Tourists and Big Game Hunters
 (See p 332)**
**COONEY MICHAEL J (Cooney Hotel), Guide Mount McKin-
 ley National Park**
 Cornell Wm G rodmn The ARR
 Corning Wm carp The ARR
 Coutts W J Mrs nurse The ARR
 Cronin Edw J cashr NCCo of Alaska
 Cunningham Thos lab The ARR
 Curran F B cond The ARR
 Dahlquist S blksmith The ARR
 Dall Louis lab The ARR
 Danielson Walter caulker The ARR
 Date F J foremn The ARR
 Davidson W J lab The ARR
DAVIS HARRY (Terminal Hotel)
 Dawson Edgar M mach The ARR
 Day John prospector
 Debie Adolph trapper
 DeBuysre Adolph farmer
 Dedoyard H A lab The ARR
 Depperman Wm longshoremn The ARR
 Digne Frank carp
 Dill Chas lab The ARR
 Doherty Chas lab
DONALDSON ROBERT S, Sec Healy River Coal Corporation
 D'Orsay Hattie Mrs tlr
 Drexel Dolores
 Durant J D reprmn The ARR
 Eklund Alfred soft drinks

Empress Theatre (A E Lathrop)
 Faulkner Earl lab The ARR
 Forsman Frank tmstr
FWLER ALEX A (Fowler & Morris), Sec-Treas Mt Mc-
Kinley Bituminous Coal Corporation
FWLER & MORRIS (Alex A Fowler, R C Morris), Grocers
 Franklin K Lane Public School
 Gallagher P C eng The ARR
 Garthofoner Al barber
 Gasper Wm J longshoremn The ARR
 Gay C V mach The ARR
 Ghezzi Alfred J men's furngs
 Ghezzi O F trapper
 Gilbert Jas F foremn The ARR
 Gillman Geo A mach The ARR
 Gillman Martin A sec foremn
 Gorman J B lab The ARR
 Goyne Frank truckmn The ARR
 Gray Thos L longshoremn The ARR
 Gregg Geo foremn The ARR
 Gunn Benj lab
 Hackman B F pntr The ARR
 Hackman Saml longshoremn The ARR
 Hagan Jas dep U S Marshal
 Hagen Hans cranemn The ARR
 Haggstrom Carl firemn The ARR
 Hakanson John H miner
 Hallisey Michl lab The ARR
 Halvorsen Chas clk Louis Johnson
 Hanot Margaret tel opr Nenana Public Utilities
 Hansen Hans
 Hansen Philip lab The ARR
 Hansen Willard
 Harper Saml W lab The ARR
 Harrington Geo
 Harris Frank miner
 Hart Jas lab The ARR
 Harwood Geo longshoremn The ARR
 Hayner Henry C mach The ARR
 Hazel A F opr The ARR
 Heacock Jas L ship carp
HEALY RIVER COAL CORPORATION, Robert S Donaldson
Gen Mgr, Miners, Shippers and Wholesalers of Bituminous
Coal, Office Nenana, Mines at Healy, Alaska (See p 333)
 Hearne Richd lab
 Heathon Herbert wtr Club Restaurant
 Hegarty Michl lab The ARR
 Hegstrom Carl
 Heimburger A W carp The ARR
 Hering John P lab The ARR
 Herington Geo firemn The ARR
 Hjelvik Ole miner
 Hoeler Benj

NENANA—Continued

Hoerler John B watchmn The ARR
 Holk Andw lab The ARR
 Hollans Henry lab The ARR
 Hoover Thos brkmn The ARR
 Hough Harry lab The ARR
 Huber Henry truckmn The ARR
 Hummel Edw lab
 Hupprich Geo expmn
 Jacobson J C forem The ARR
 Jensen O S carp The ARR
 Jensen Peter lab The ARR
 Jenson Ada Mrs Indrs Nenana Steam Lndy
 Jerome W H longshoremn The ARR
 Johnson Leo W clk The ARR

JOHNSON LOUIS, General Merchandise

Johnson Thos prospector
 Johnson Walter eng
 Johnston A I boilermkr The ARR
 Johnston Harry lab The ARR
 Jones C G roadmaster The ARR
 Jones Frank trapper
 Jones Thos greenhouse
 Jones Thos janitor The ARR
 Kail Geo lab The ARR
 Kangin Alex lab The ARR
 Keefe West tmstr
 Keil Fred fox breeder
 Kennedy Geo A lab The ARR
 Keogh Arthur lab The ARR
 Keogh Edw
 Kerr Alex dairy
 Kestly J J asst eng The ARR
 Ketoorky John (Central Cafe)
 Kickbusch O W miner
 Kilgore S C lab The ARR
 Killie B carp The ARR
 King Jos truckmn The ARR
 Kobler Arnold J mach The ARR
 Laherty Edw pumpmn The ARR
 Larson Chas N brkmn
 Larson Matt A shoemkr
 Larson Nels lab The ARR
 Laska L L clk NCCo of A
 Laska M
LATHROP A E (Empress Theatre), res Anchorage
 Laucher Lester opr US Telg office
 Lavin Jas H
 LaZelle Harvey mach The ARR
**LECKIE CHARLES D, United States Commissioner, Real
 Estate, Loans and Insurance**
 Lee Oliver firemn Nenana Public Utilities
 Lenberg Frank farmer

Leonard H E lab The ARR
 Lescure A Valentine lab The ARR
 Letray Anthony woodctr
 Lewis Harry H miner
 Linder Alfred trapper
 Lingo Jos R chf eng Nenana Public Utilities
 Lounsbury Geo cook The ARR
 Lovelace Ross lab The ARR
 Loveland Thos
 L O O M Nenana Lodge No 1193 Alfred Eklund dictator Alex
 Fowler sec meets in Moose hall 2d and 4th Mondays at 8 p m
 Lucason Richd foremn The ARR
 McCabe Danl lab
 McCrorie Hugh pumpmn The ARR
 McCulley F H agt The ARR
 McFarland Wm firemn The ARR
 McGovern J A brkmn The ARR
 McGrath T B mach The ARR
 McGuire Fred eng The ARR
 McKechnie Neil lab The ARR
 McLean John blksmith The ARR
 McLean Kenneth lab The ARR
 McManus John carp The ARR
 McNeil Jos foremn The ARR
 McNulty Louis mach
 Mahar W F boilermktr The ARR
 Major Fred janitor The ARR
 Mann F A longshoremn The ARR
 Marsden H J emp The ARR
MARTIN MARTIN J, Postmaster
MAYOR OF NENANA, Frank J Teufel
 Mellish Wm storekpr The ARR
 Merkuris G A foremn The ARR
 Miller Bruno W
 Miller Frank lab The ARR
 Miredor David cook The ARR
 Moler Fred lab The ARR
 Moore J K roadmaster The ARR
 Moore Nora
 Moose Hall
 Moran Austin lab The ARR
 Morell G S cranemn The ARR
MORRIS RICHARD C (Fowler & Morris)
 Motschman R Arnold electn The ARR
MT McKINLEY BITUMINOUS COAL CORP, Jos O'Connor
 Pres, W B Reaburn V-Pres, Alex Fowler Sec-Treas
 Neathammer J J longshoremn The ARR
 Neil Edith
 Neilson John mach The ARR
 Nelson Adolph carp

NENANA—Continued

NENANA GARDENS (Frank J Teufel), Native Grown Vegetables and Flowers, Specializing in Tomatoes, Cucumbers, Lettuce and Roses Grown Under Glass (See p 334)

NENANA HAND LAUNDRY (George Zimmerman), Efficiency, Service, Economy

Nenana Fire Hall Chas Alexander chief

Nenana Hand Laundry (Geo Zimmerman)

Nenana House (Stella Pacherneg)

Nenana News The Royal G Southworth publ

Nenana Public School

Nenana Public Utilities G B Tunison clk

Nenana Sheet Metal Works (J L Palfy)

Nenana Steam Laundry (Geo Rich)

Neville Wm N lab The ARR

Nicodet Albt G firemn The ARR

Ninnis Melville electn The ARR

Nordby John cond The ARR

Northern Cafe (Geo Tanaka)

Northern Commercial Co of Alaska T A Parson mgr gen mdse

Nuckols Stuart H lab The ARR

Oar Austin

O'Brien John J lab

O'Brien M C boilermktr The ARR

O'CONNOR JOSEPH (Terminal Hotel), Pres Mt McKinley
Bituminous Coal Corp

Olin Arthur C lab The ARR

Olivier Arthur E longshoremn The ARR

O'Malley Tony R mining

O'Neil Steve lab The ARR

Oswald A M clk The ARR

Ouellette John lab The ARR

Overand Edw E prospector

Owen Harry miner

Pacherneg Stella (Nenana House)

Palfy J L (Nenana Sheet Metal Works)

Parks John H pntr The ARR

Parsons Thos A mgr NCCo of A

Perry Wm V lab The ARR

Peterson Constance clk The ARR

Peterson Nels L pumpmn The ARR

Phillips Alfred B prin Franklin K Lane Public Sch

Phillips Ethel Mrs tchr Franklin K Lane Pub Sch

PIONEERS OF ALASKA, Grand Igloo, R G Southworth Grand
Pres, A J Ghezzi Grand Sec, Jos O'Connor Grand Treas

PIONEERS OF ALASKA, Igloo No 17, R C Morris Pres, A J
Ghezzi Sec, Jos O'Connor Treas

Presbyterain Church

Price Herman truckmn The ARR

Quenboe Iver rodmn The ARR

Quenboe John rodmn The ARR

Quinn E B wtr The ARR

Raganovio John lab The ARR

Rainey Dorothy
 Rappolt Henry wtr The ARR
 Rasmunson Alfred P lab
 Rau Edw truckmn The ARR
REABURN W B, V-Pres Mt McKinley Bituminous Coal Corp
 Reams Thos H firemn The ARR
 Redd Clyde A mach The ARR
 Reenstrom Franklin lab The ARR
 Renza John lab The ARR
REXALL STORE THE (A D Thompson), Drugs (See p 335)
 Rice Chas W clk The ARR
 Rich Geo (Nenana Steam Laundry)
 Rigsby Clarence B sign pntr
 Robertson F A cook The ARR
 Robertson J cranemn The ARR
 Robinson Chas H eng
 Robinson Frank O electn Nenana Public Utilities
 Rodigkeit Wm F restr
 Rogers Franklin J lab The ARR
 Romig J H phys
 Ross David lab The ARR
 Rothenburg Oscar firemn Nenana Public Utilities
 Rouse C C wtr The ARR
 Russell Norman lab The ARR
 Russell Vera tel opr Nenana Public Utilities
 St Mark's School (native) R G Tatum in chg
 Sager Frank fuel
 Sander Oscar lab The ARR
 Sarantis Geo B clk
 Schmidt Peter expmn
 Schooling Luther chkr The ARR
 Seigman Jerry lab The ARR
 Shajatovich Wm lab The ARR
 Shaw Thos lab The ARR
 Sheldon Chas A linemn The ARR
 Sheldon Sidney foremn The ARR
 Sherman Jas P fishermn
 Silas Margaret Indrs Nenana Steam Lndy
**SIMSON ABE, Men's Clothing and Furnishings, Boots and
 Shoes, Ladies' Ready to Wear and Furnishings, Notions and
 Novelties (See p 335)**
 Smalley B F pntr The ARR
 Smalley D S longshoremn The ARR
 Smith Chas W boilermktr The ARR
 Smith J W reprmn The ARR
 Smith Norvin E fire chief The ARR
 Smith Thos (Southern Hotel)
 Soderland Andw (Club Restaurant)
 Southern Hotel (Thomas Smith)
 Southworth Royal G publr The Nenana News
 Sozoff Johnson lab The ARR
 Spencer John W carp The ARR
 Sporgey Wm miner

NENANA—Continued

Stafford Robt firemn The ARR
 Stanley Geo D lab The ARR
 Startzman Melvin linemn The ARR
 Steinmetz Wm C foremn The ARR
 Sterling Hawley W supt Alaska Road Commission
 Stewart Margaret lino opr
 Stillwell L H longshoremn The ARR
 Stolpher Stephen truckmn The ARR
 Stump Parke Mrs nurse The ARR
 Suedal John carp The ARR
 Swanson O M pumpmn The ARR
 Sweeney M J watchmn The ARR
 Sweeney M J Mrs tel opr Nenana Public Utilities
 Swingen Andw foremn The ARR
 Tanaka Geo (Northern Cafe)
 Tatum Robt G in chg St Mark's School (native)
**TAYLOR WM J, Jeweler, Alaska Ivory and Nugget Jewelry,
 Sporting Goods, Guns, Ammunition, Fishing Tackle, Tour-
 ists' Supplies**
 Teeland John mach
TERMINAL HOTEL (Jos O'Connor, Harry Davis)
TEUFEL FRANK J (Nenana Gardens), Mayor of Nenana
**THOMPSON A D (The Rexall Store), Drugs, Stationery, Toilet
 Articles, Cigars, Tobacco, Kodaks and Photo Supplies and
 Tourists' Supplies (See p 335)**
 Thompson Wm S carp The ARR
 Thornblade Gus trapper
 Tibbitt Chas W lab
 Toback Chas opr in chg U S Telg Office
 Torres Peter
 Tucker John
 Tunison G Burdette clk Nenana Public Utilities
 Union Hall
UNITED STATES COMMISSIONER, Chas D Leckie
 U S Telegraph Office Chas Toback opr in chg
 Urban J D brkmn The ARR
 VanReese Emil lab The ARR
 VanWinkle Wm truckmn The ARR
 Verhaeghe Cyriele city scavenger
 Vouros Jas lab The ARR
 Wagner Nick lab The ARR
 Wallen Conrad rodmn The ARR
 Watson H G transportation supt The ARR
 Welver Geo miner
 Wetzler Edw chf clk and insp PO
 Wickstrom Elmer firemn Nenana Public Utilities
 Willett Thos mach shop
 Williams E A cond The ARR
 Wilson Chas lab The ARR
 Wold Olaf trapper
 Wood May Mrs restr
 Woods Geo W carp The ARR

Woolard T A rodmn The ARR
Wright Alice tchr St Mark's Sch
Younggren A J lab The ARR
Zimmerman Geo (Nenana Hand Laundry)

NEW FORT HAMILTON. A steamboat landing and trading post on the Yukon River, 135 m se of Nome, the nearest banking point, and 95 sw of St Michael, its nearest p o.

NEWHALDATILDEN. A U S telegraph station on the Yukon River, 40 m n of Kaltag.

NIBLACK. A mining settlement, also known as Niblack Anchorage, 35 m w of Ketchikan, the nearest banking point. Large lodes of gold and copper ore are found in the vicinity. Steamer communication with Ketchikan every Monday, Wednesday and Friday. Dolomi is the nearest p o.

NICKALA GULCH. A mining settlement on Nickala Creek, near Nome, the banking, shipping point and p o.

NIKHAKA. A native settlement on the northern shore of Lake Clark, 40 m n of Iliamna, the nearest p o.

NIKOLSKI. A native settlement on Umnak Island, 100 m sw of Unalaska, the nearest p o.

NINE MILE ROADHOUSE. Located on the Fairbanks-Chitina trail, 9 m s of Fairbanks.

NINILCHIK. A farming and fishing settlement on Cook Inlet, 32 m s of Kenai and n of Seldovia, the p o, in care of which all mail should be addressed.

NIZINA. (For names see Territorial Alphabetical List.) Pop 100. A p o established in 1902, on Chititu Creek, 215 m ne of Cordova, the nearest banking point, 20 e of Kennecott, and 16 s of McCarthy, the shipping point. Placer mining is the principal industry. Mail weekly.

NOHOOLCHINTA. A native fishing settlement on the Melozikakat River, 170 m n of Tanana. Bettles is the nearest p o.

NOHTALOHTON. A native village on the Yukon River, 225 miles ne of Anvik, 170 w of Tanana and 40 e of Nulato, the nearest p o.

NOLAN. (For names see Territorial Alphabetical List.) A p o and mining town on the Koyukuk River, 85 m ne of Bettles and 270 nw of Fairbanks, the nearest banking point.

NOME. The metropolis of Seward Peninsula and Northwestern Alaska. Located at the mouth of Snake River on Bering Sea. It first came to the attention of the public generally in the summer of 1898, and during the next two years many thousands of people sought their fortunes there. It was not, however, until the fall of 1900 that a normal basis was reached and a well regulated government of affairs established. Nome is geographically so situated as to control the entire trade of Northeastern Siberia, Seward Peninsula and Northwestern Alaska, and is yearly increasing its trade relations with the lower Yukon Valley.

In the early rush days most of the mining was done on the beach and along the famous Anvil Creek, located about five miles distant. Since then the miner and prospector have extended their activities in all directions and have penetrated miles into the interior. At the present time mining is going on, in greater or less degree, in every part of the territory. Although mined for years beyond the usual life of placer countries, the enormous extent of gold bearing territory is far from being developed and new discoveries are constantly being made. The earlier and more primitive forms of mining have been largely supplanted by later forms and the hydraulic lift and mammoth gold dredge have taken the place of the sluice box and rocker. At the present time the country adjacent to Nome is largely given over to dredging, thousands of acres of low grade alluvial deposits practically insuring the permanency of this industry and also that of the city.

Gold is not by any means the only resource of the section of which Nome is the commercial center. The tin mines of York and Tin City are shipping through this port, from what is conceded to be one of the largest tin deposits in the world, an annually increasing tonnage of tin ore. There are also sheelite, antimony, lead, copper, silver and coal mines producing and shipping ore, which, with improved transportation facilities, should become large producers.

The fishing industry within the last few years has shown a remarkable growth, and with the building of the harbor, which is now assured, will become a business of unlimited possibilities, as the herring alone is conceded to be superior to the best Norway fish, while the cod and salmon caught in these northern waters are of supreme quality.

The vast tundras of Seward Peninsula, which are dotted with rapidly increasing herds of reindeer, promise to become an important factor in solving the meat problem of the country; shipments of the meat are now regularly made from Nome and the industry gives promise of remarkable development.

Nome has a winter population of 1000, which is increased during the summer. It has a municipal organization and a good fire department; a waterworks system operating during the open season; the townsite is patented and the streets are planked and graded. The curriculum is comparable with the best in the schools of other sections of the United States and graduates are accredited to many of the large universities. Nome is the judicial seat of the Second Division of Alaska and is also the head-

quarters of the postal service for Northern Alaska; has a government life-saving station, a customs house, a United States land office, and is the terminus of the government telegraph service, which includes wires, wireless and cable in completing telegraphic communication with the United States; has an electric light plant and a telephone system, both local and long distance, and is in communication with all parts of the district. There are three churches, Catholic, Congregationalist and Federated; a Masonic lodge, Arctic Brotherhood, Eagles, Odd Fellows and Moose lodges. All of the organizations maintain finely furnished club rooms. Two daily and one weekly newspaper, two banks with deposits of nearly two million dollars, and an excellent hospital conducted by the Sisters of Charity; it has accommodations for fifty patients and is well equipped with the essentials of surgery, including an X-ray machine. There are three prominent hotels. Nearly one hundred business houses, representing all lines, cater to the needs of the community and carry large and complete stocks. The professions are also well represented. During the open season the mails arrive by every steamer; in winter by dog teams over 1800 miles of snow and ice. The winter service is weekly and letters arrive from the States inside of six weeks.

Alphabetical List of Names

Aaberg Christian miner
 Aandahl Olof miner
 Aandahl Soren miner
 About Emily (wid Emile)
 Adams Edw E miner
 Adams Gilbert A dep U S Marshal
 Akesson Arvid miner
 Akison Fred miner
 Alaska Development Co W H Cutler mgr furs
 Alaska Dream Theatre (Mrs W F Code J W Clark)
 Alaska Golden Gate Mining Co O D Cochran atty
 Alaska Industrial Mining & Power Co A J McConnell supt
 Alaska Mines Corporation
 Alaska Road Commission Robt Summers supt
ALASKA STEAMSHIP CO
 Alaska Telephone & Telegraph Co O S Weaver mgr
 Alleyvich Dan miner
 Allison W miner
 American Tin Dredging Co
 Andahl Ole miner
 Anderson Alfred miner
 Anderson Andw miner
 Anderson Anton miner
 Anderson Augusta Mrs
 Anderson Axel miner
 Anderson A X miner
 Anderson B H miner
 Anderson Carl A miner
 Anderson Chas miner
 Anderson Chas E miner

NOME—Continued

Anderson Chas J miner
Anderson Chauncey
Anderson Edw miner
Anderson Elof miner
Anderson Fred miner
Anderson Gust miner
Anderson Harold miner
Anderson John
Anderson John B miner
Anderson John C miner
Anderson John L miner
Anderson Louise R
Anderson Martin P
Anderson S C miner
Anderson Victor E miner
Anderson Wm E miner
Anderson Wm R (Elite Hotel)
Andre Arthur miner
Andrus Stephen R miner
Anglo Alaska Gold Mining Corporation O D Cochran atty
Ansen Ole miner
Arctic Brotherhood Camp Nome No 9
Arctic Gold Dredging Co
Arctic Placer Mining & Milling Co
Arthurs Wm miner
Aspholm John miner
Ayer Fred M mgr Wild Goose M & T Co
Bakke Severin J
Baldwin W F Rev (Esquimaux Mission)
Ball Mamie
Balsar Mellay D miner
Balsiger Ernest miner
Bangor Dredging Co (J J Cole Chas Mitchell John Brower)
miners
Barge N R miner
Barkley Adam H
Barnofsky Fred miner
Bartholomew Wayne E
Bauer Andw W miner
Baumgartner Jos miner
Bayne Jas W dentist
Bayne Peter miner
Beck Andw miner
Becker John J miner
Beebe Milton E
Behring Dredging Co John F Matthews agt
Belden Edw A miner
Bell John miner
Bellevue Jos miner
Benson Aug miner
Benson Peter eng
Benson Robt B miner

Berg Albion
Berg Axel miner
Berg E S miner
Berg Fred miner
Berg Irving miner
Berg Peder miner
Berglof O E
Bergquist E H
Bern Henry miner
Binkey Albt eng
Birch Emil miner
Bjornson S F miner
Blackwell Eug M
Blake Albt miner
Blake Arthur G U S mineral surv
Blake H L miner
Blake John L miner
Blake Lincoln miner
Blatchford Percy lab
Blomberg Peter miner
Bloomquist Peter R miner
Blue Goose Mining Co
Blum Peter M miner
Bockholm Carl miner
Bockman Fredk teller Miners & Merchants Bank
Bogan Jas gro
Bogand John V miner
Boich Stephen P miner
Boetz Gust miner
Bond Geo R
Bongard Jos miner
Bongard Kate tchr
Bongard Saml eng
Booth Robt
Borland Alfred J miner
Bourdon Fredk J barber
Braley Sarah E (wid Wm)
Braten Albt miner
Brein C O miner
Brill Chas miner
Brinker Calvin G clk Lemen Bros
Britzius John P miner
Brooks Chas
Brower John (Bangor Dredging Co)
Brown Al miner
Brown A B eng
Brown Chas dep U S marshal
Brown Chas eng
Brown Chas W clk
Brunner Felix miner
Buckley B M carp
Bulster Otto miner
Burke Jas C

NOME—Continued

Burns M J miner
Butler Chas M miner
Butler N J miner
Cahill Geo T miner
Cahill Jas E miner
Cameron Wm H
Camp D B miner
Cannon Alvin miner
Cape Nome Roadhouse
Carlberg Axel miner
Carley Jas miner
Carley Mark miner
Carlson Aug R miner
Carlson Bertha clk U S Atty
Carman Siloa N
Carr Chas J miner
Carrol Robt A agt Steamer Buford
Carter Amanda (wid Wm; Carter's Laundry)
Carter's Laundry (Mrs Amanda Carter)
Cavey Chas bakery
Cavey Henry
Chagnon Albt A miner
Charles J A miner
Chase F A roadhouse
Chief of Police Jas Haughey
Christensen Neels A miner
Christofferson G E miner
Church of the Holy Angel (Esquimaux Mission)
City Attorney Hugh O'Neill
City Clerk Geo Maynard
City Treasurer P F Murphy
Clark Harry L miner
Clark Jas W (Alaska Dream Theatre)
Clarke Ray D
Clerf Thos miner
Cochran Orville D lawyer
Cochrane W L miner
Code Wm F mgr Alaska Dream Theatre
Code W F Mrs (Alaska Dream Theatre)
Coggins Barney miner
Cohler A miner
Cole Jacob J (Bangor Dredging Co)
Colgate David miner
Columbia Mining Co
Comely Geo miner
Compton Robt miner
Connolly Danl miner
Connolly Thos miner
Cook Fred miner
Cooper J A dep U S marshal
Cordovado A V miner
Cornell Jas C miner

Coutrell J C miner
Cremer Wm E miner
Crockstad Oscar miner
Crooks Curtis C gen mdse
Crowley Danl E
Crum John dredgmn
Curtis Wm miner
Cutler W H mgr Alaska Development Co
Dahl Jacob miner
Dahlberg A F miner
Dahlquist Chas
Dahlstrom Andw miner
Dakota-Alaska Mining Co
Daly Jas P clk Alaska Road Commission
Damino Theo miner
Danielson Peter miner
Darling Chas E hdw
Darroll Jos miner
Darroll Louis miner
Davey Katherine (wid Geo)
Davis Floyd W
Davison Alex M miner
Davison Lewis A clk
Decker Florence M dep U S Marshal
Delzene Fay E miner
Denny D P miner
Derenthal Edw miner
Dicksen A H miner
Diemer Fred A
District Court (U S) District of Alaska Second Division Judge
G J Lomen
Dobrief Saml
Dobson Harry miner
Doherty Eug miner
Dominzos M A miner
Donnelly Thos miner
Drecum Savo miner
DuFontville Philip miner
Dufresne Frank dep U S marshal and fur warden Bureau of
Biological Survey
Dukes Anna T (wid T)
Earle Lester
Eberle John harness mkr
Eckstein Chas E wtr
Ekberg John miner
Eklov Lambert miner
Ekroth A G miner
Ekstrom Philip W miner
Elite Hotel (W R Anderson)
Elliott John J miner
Engquist John miner
Erickson Albt miner
Erickson Chas miner

NOME—Continued

Erickson Elias
Erickson Herman miner
Erickson Louis
Erie Andw
Esquimaux Mission (Methodist) Rev W F Baldwin pastor
Eskimo Gold Mining Co R S Oglesby mgr
E스팅hausen Wm miner
Evensen Alex miner
Ezekiel E S fur buyer
Fermeyer L carp
Ferguson J W miner
Flowers Oliver H dredging
Flume Dredge Co J Saupe mgr
Flynn John miner
Ford Henry miner
Forsberg John H miner
Forsling Elmer T field asst U S Dept of Agriculture
Fortune Jos W miner
Frank Jas miner
Frawley Jas lawyer
Frazier Don miner
Freng Albt miner
Frocklund J miner
Fromm Luther W dentist
Froskland John eng
Gabrielson Harry mgr Nome Lighterage & Commercial Co
Gaffney Thos A
Gale John miner
Garrity Michl
Gaylord Saml M miner
Geamalis Geo
Germinder G W
Giaver Hans miner
Gibney Barney
Gibney B Mrs (Lincoln Hotel)
Gilbert Edw J miner
Gilbert Jos miner
Gillett B F miner
Golden Gate Hotel (Jas A Swartzell)
Goodyear John miner
Gorsch Herman
Goss E Mrs (Sheldon Hotel)
Graham Eug W miner
Graham Jas miner
Grant A M eng
Graven K L miner
Grayland John miner
Griffin Colman miner
Griffith Morris W U S marshal
Grimm Edgar City Clerk
Groven S O miner
Gudmanson Chris mariner

Guinan Jack
Guma C miner
Gumm Henry miner
Gurley Patk miner
Gustafson John miner
Gustafson Julius
Haering Chas F miner
Haering Chas R miner
Haering Fred A miner
Haering Wm clk
Hagen Henry H (Seegerstrom & Hagen)
Hager C B (Hager & Lindberg)
Hager Geo miner
Hager John miner
Hager John J miner
Hager & Lindberg (C B Hager E W Lindberg) mining
Hagstrand Albin miner
Haldorsen H John miner
Hall Frank miner
Hallo Otto miner
Hallstrom Otto miner
Hamburger Aug miner
Hammar John R miner
Hancock John game warden
Handke Fritz miner
Hansen Alfred miner
Hansen Hans M miner
Hansen Louis mariner
Hansen Matthew miner
Hanson A M miner
Hanson Brady miner
Hanson Carl G miner
Hanson Otto carp
Harrison Fred U S Atty
Haughey Jas chief of police
Hay John eng
Hed Carl miner
Hed Lee miner
Heflin Edgar
Hegness John post master
Heikkila John miner
Helbert Jos
Hendrickson Karl miner
Hendrickson Nicoli miner
Hendrickson Ole miner
Henriek Jos blksmith
Henrikson Gus miner
Herman Anton miner
Hermanson Aug L carp
Hermanson Gust fisherman
Hermin Carl O miner
Herring Wm
Hildebrandt Walter miner

NOME—Continued

Hilfrie Geo S gen mdse
Hilseth O Andw miner
Hoem John miner
Hoffman Geo miner
Holm Carl miner
Holm John A miner
Holmberg Gus miner
Holmes Geo miner
Holmgren Gus miner
Holmson Oswald miner
Holt E L gen mdse
Houser Edw miner
Houser Emil miner
Huff Geo E miner
Hugg Wm E expmn
Hultberg Chas miner
Hunt H J
I O O F Nome Lodge No 5
I O O F Rebekah Lodge Midnight Sun
Ingala Herman miner
Ingraham R D miner
Isaacson John miner
Iverson Peter miner
Ivorsen Christ blksmith
Jack Evan miner
Jackson Granville R cashr Miners & Merchants Bank
Jacobsgaard Marius
Jacobson Hjalmar miner
Jacobson John C miner
Jacobson Louis miner
James Robt miner
Jennson Bros (Rasmus and J Edw) mining
Jennson J Edw (Jennson Bros)
Jennson Rasmus (Jennson Bros)
Jensen Chris eng
Jensen Harold miner
Jensen Julius H miner
Jensen Thos D miner
Jerome Mining Co J V Sheldon agt
Jessup John eng
Johanek Michael miner
Johanson Emil eng
Johnson Adolph eng
Johnson Alfred miner
Johnson Axel miner
Johnson Berger miner
Johnson Carl H miner
Johnson Chas A miner
Johnson Chas E miner
Johnson David miner
Johnson Edw mgr Moonlight Water Co
Johnson Emil miner